VISIT…

LANZAROTE Caliente.COM

C VERSION

The STANDARDS REAL BOOK

A Collection Of Some Of The Greatest Songs Of the 20th Century

Created by Musicians, for Musicians

Publisher and Editor - *Chuck Sher*
Musical Editor - *Larry Dunlap*
Music Copying - *Mansfield Music Graphics and Ann Krinitsky, Berkeley, CA*
Cover artwork - *Mosaic by Sueann Bettison-Sher*
Cover Design - *Attila A. Nagy, Cotati, CA*

©2000 Sher Music Co. P.O.Box 445, Petaluma, CA 94953.
All Rights Reserved. International Copyright Secured. Made in the U.S.A.
No part of this book may be reproduced in any form without written permission from the publisher.
ISBN 1-88317-09-1

STANDARD SONGS

After You
Again
Alice In Wonderland
All About Ronnie
All My Tomorrows
All Of You
All The Way
All Through The Night
Alone Together
Am I Blue?
And The Angels Sing
Anything Goes
As Time Goes By
At Last
At Long Last Love
Autumn Nocturne
Baltimore Oriole
A Beautiful Friendship
Begin The Beguine
Bess, You Is My Woman
The Best Is Yet To Come
Bewitched
Bidin' My Time
Blackberry Winter
Blue Gardenia
Blue Room
Blues In The Night
Born To Be Blue
But Not For Me
Charade
The Christmas Waltz
Close Enough For Love
Come Fly With Me
The Continental
Crazy He Calls Me
Crazy Rhythm
Cute
Dancing In The Dark
Dancing On The Ceiling
Day In, Day Out
Days Of Wine And Roses
Dedicated To You
Deep Purple
Don't Worry 'Bout Me
Dream Dancing
Dreamsville
Easy To Love
Embraceable You
Falling In Love With Love
Fascinating Rhythm
A Foggy Day
From This Moment On
Get Out Of Town
Give Me The Simple Life
The Good Life
Have You Met Miss Jones?
He Was Too Good To Me
Hey There
A House Is Not A Home
How Do You Keep The Music Playing?
How Little We Know
How Long Has This Been Going On?
I Can't Get Started
I Concentrate On You
I Could Write A Book
I Cover The Waterfront
I Didn't Know What Time It Was
I Get A Kick Out Of You
I Got Rhythm
I Gotta Right To Sing The Blues
I Guess I'll Have To Change My Plan
I Had The Craziest Dream
I Have The Feeling I've Been Here Before
I Love Paris
I Love You
I Loves You Porgy
I May Be Wrong
I Only Have Eyes For You
I Want To Be Happy
I Was Doing All Right
I Will Wait For You
I Wish I Knew
I Wish I Were In Love Again
I'm A Fool To Want You
I'm Gonna Laugh You Right Out Of My Life
I've Got A Crush On You
I've Got You Under My Skin
If There Is Someone Lovelier Than You
In The Days Of Our Love
Indian Summer
Isn't It A Pity
It Ain't Necessarily So
It Had To Be You
It Never Entered My Mind
It Was A Very Good Year
It's All Right With Me
It's De-lovely
It's Magic
It's You Or No One
Johnny One Note
Just One Of Those Things
The Lady Is A Tramp
Let's Call The Whole Thing Off
Let's Do It
Li'l Darlin'
A Lot Of Living To Do
Love For Sale
Love Is A Many Splendored Thing
Love Me Or Leave Me
Love Walked In
Lover, Come Back To Me
Lucky To Be Me
Lullaby Of Broadway
The Man I Love
The Man That Got Away
Miss Otis Regrets
The More I See You
Mountain Greenery
Mr. Lucky
My Funny Valentine
My Heart Stood Still
My Man's Gone Now
Nancy (With The Laughing Face)
Nice Work If You Can Get It
Night And Day
Of Thee I Sing
Oh, Lady Be Good
Old Folks
On A Clear Day
(Our) Love Is Here To Stay
Please Don't Talk About Me When I'm Gone
Put On A Happy Face
'S Wonderful
Secret Love
September In The Rain
Serenade In Blue
Shiny Stockings
Since I Fell For You
Slow Hot Wind
So In Love
So Nice (Summer Samba)
Softly, As In A Morning Sunrise
Some Other Time
Somebody Loves Me
Someone To Watch Over Me
Sometimes I'm Happy
Soon
Stormy Weather
Strike Up The Band
The Summer Knows
Summer Night
Summertime
Sweet Georgia Brown
Tea For Two
Teach Me Tonight
That Certain Feeling
That Sunday (That Summer)
Then I'll Be Tired Of You
There's A Small Hotel
There's No You
They All Laughed
They Can't Take That Away From Me

STANDARD SONGS (Continued)

This Heart Of Mine
This Is Always
Thou Swell
Time After Time
A Time For Love
Time On My Hands
'Tis Autumn
Too Marvelous For Words
Trouble Is A Man
Twilight World
Two For The Road
Until The Real Thing Comes Along
What Is This Thing Called Love?
When The World Was Young
When Your Lover Has Gone
Where Or When?
Who Cares?
Why Try To Change Me Now?
With A Song In My Heart
You And The Night And The Music
You Are Too Beautiful
You Do Something To Me
You Go To My Head
You Make Me Feel So Young
You Taught My Heart To Sing
You Took Advantage Of Me
You'd Be So Nice To Come Home To
You'll Never Know
You're The Top
Yours Is My Heart Alone

POP STANDARDS

AL JARREAU
I Will Be Here For You
Love Speaks Louder Than Words
Not Like This
We're In This Love Together

DIONNE WARWICK
Close To You
I Say A Little Prayer For You
That's What Friends Are For
Walk On By
What The World Needs Now Is Love

BRENDA RUSSELL
Get Here
Piano In The Dark

DAVE SANBORN
As We Speak

THE DOOBIE BROTHERS
Minute By Minute
Real Love
Taking It To The Streets
What A Fool Believes

LIONEL RICHIE
Hello
Stuck On You

GEORGE BENSON
Everything Must Change
Valdez In The Country

CHAKA KHAN
Through The Fire

TOM SCOTT
Sure Enough

MISCELLANEOUS POP
Ain't No Sunshine
Caught Up In The Rapture
The Dock Of The Bay
Don't Be Blue
In The Midnight Hour
Moondance
One Hundred Ways
Pick Up The Pieces
People Make The World Go 'Round
Saving All My Love For You
Something To Talk About
A Song For You
Soul Man
Suite: Judy Blue Eyes
Sunny
Until It's Time For You To Go
When A Man Loves A Woman
You Make Me Feel Brand New

JAZZ STANDARDS

DUKE ELLINGTON
Cottontail
I Didn't Know About You
Rockin' In Rhythm
What Am I Here For?

HORACE SILVER
Doodlin'
Tokyo Blues
Too Much Saké

DAVE FRISHBERG
The Underdog
Wheelers And Dealers
You Are There

ANTONIO CARLOS JOBIM
Agua De Beber
A Felicidade
The Girl From Ipanema
How Insensitive
Meditation
Sabia

MILES DAVIS
'Round Midnight
Walkin'

COUNT BASIE
Blue And Sentimental
Lester Leaps In

MISCELLANEOUS JAZZ
Bags' Groove
Bluesette
Doxy
Forest Flower
The Old Country
Red Clay
Take Five
Those Eyes

TADD DAMERON
Good Bait
Hot House
On A Misty Night
Our Delight

Alphabetical Index

Composition	Composed by/As Played by	Page
After You	Cole Porter	1
Again	Newman & Cochran	3
Agua De Beber	Antonio Carlos Jobim	5
Ain't No Sunshine	Bill Withers	7
Alice In Wonderland	Fain & Hilliard/As played by Bill Evans	9
All About Ronnie	Joe Green	11
All My Tomorrows	Cahn & Van Heusen	13
All Of You	Cole Porter	15
All Of You	Cole Porter/As played by Bill Evans	17
All The Way	Cahn & Van Heusen	19
All Through The Night	Cole Porter	21
Alone Together	Dietz & Schwartz	23
Am I Blue?	Clarke & Akst	25
And The Angels Sing	Mercer & Elman	27
Anything Goes	Cole Porter	29
As Time Goes By	Herman Hupfeld	31
As We Speak	Dave Sanborn	33
At Last	Warren & Gordon	37
At Long Last Love	Cole Porter	39
Autumn Nocturne	Gannon & Myrow	41
Bags' Groove	Milt Jackson	43
Baltimore Oriole	Carmichael & Webster	45
A Beautiful Friendship	Kahn & Styne	47
Begin The Beguine	Cole Porter	49
Bess, You Is My Woman	Gershwin, Gershwin & Heyward	51
The Best Is Yet To Come	Coleman & Leigh	53
Bewitched	Rodgers & Hart	55
Bidin' My Time	Gershwin & Gershwin	57
Blackberry Winter	Wilder & McGlohon	59
Blue And Sentimental	Count Basie	61
Blue Gardenia	Russell & Lee	63
Blue Room	Rodgers & Hart	65
Blues In The Night	Arlen & Mercer	67
Bluesette	Thielemans & Gimbel	69
Born To Be Blue	Torme & Wells	71
But Not For Me	Gershwin & Gershwin	73
But Not For Me	Gershwin & Gershwin/As played by John Coltrane	75
Caught Up In The Rapture	Glenn & Quander/As performed by Anita Baker	77
Charade	Mancini & Mercer	79
The Christmas Waltz	Cahn & Styne	81
Close Enough For Love	Mandel & Williams	83
Close To You	Bacharach & David	85
Come Fly With Me	Cahn & Van Heusen	87
The Continental	Magidson & Conrad	89
Cottontail	Duke Ellington	91
Crazy He Calls Me	Russell & Sigman	93
Crazy Rhythm	Caesar, Meyer & Kahn	95
Cute	Neal Hefti	97
Dancing In The Dark	Dietz & Schwartz	99
Dancing On The Ceiling	Rodgers & Hart	101
Day In, Day Out	Mercer & Bloom	103
Days Of Wine And Roses	Mancini & Mercer	105
Dedicated To You	Cahn, Chaplin & Zaret	107

Composition	Composed by/As Played by	Page
Deep Purple	Parish & De Rose	109
The Dock Of The Bay	Otis Redding	111
Don't Be Blue	Franks & Guerin	113
Don't Worry 'Bout Me	Koehler & Bloom	115
Doodlin'	Horace Silver	117
Doxy	Sonny Rollins	121
Dream Dancing	Cole Porter	123
Dreamsville	Mancini, Livingston & Evans	125
Easy To Love	Cole Porter	127
Embraceable You	Gershwin & Gershwin	129
Everything Must Change	Bernard Ighner	131
Falling In Love With Love	Rodgers & Hart	133
Fascinating Rhythm	Gershwin & Gershwin	135
A Felicidade	Jobim & De Moraes	137
A Foggy Day	Gershwin & Gershwin	139
Forest Flower	Charles Lloyd	141
From This Moment On	Cole Porter	143
Get Here	Brenda Russell	145
Get Out Of Town	Cole Porter	147
The Girl From Ipanema	Jobim, De Moraes & Gimbel	149
Give Me The Simple Life	Ruby & Bloom	151
Good Bait	Tadd Dameron	153
The Good Life	Rearden & Distel	155
Have You Met Miss Jones?	Rodgers & Hart	157
He Was Too Good To Me	Rodgers & Hart	159
Hello	Lionel Richie	161
Hey There	Adler & Ross	163
Hot House	Tadd Dameron	165
A House Is Not A Home	Bacharach & David	167
How Do You Keep The Music Playing?	Legrand & Bergman	169
How Insensitive	Jobim, De Moraes & Gimbel	171
How Little We Know	Springer & Leigh	173
How Long Has This Been Going On?	Gershwin & Gershwin	175
I Can't Get Started	Duke & Gershwin	177
I Concentrate On You	Cole Porter	179
I Could Write A Book	Rodgers & Hart	181
I Cover The Waterfront	Green & Heyman	183
I Didn't Know About You	Ellington & Russell	185
I Didn't Know What Time It Was	Rodgers & Hart	187
I Get A Kick Out Of You	Cole Porter	189
I Got Rhythm	Gershwin & Gershwin	191
I Gotta Right To Sing The Blues	Arlen & Koehler	193
I Guess I'll Have To Change My Plan	Dietz & Schwartz	195
I Had The Craziest Dream	Warren & Gordon	197
I Have The Feeling I've Been Here Before	Kellaway & Bergman	199
I Love Paris	Cole Porter	201
I Love You	Cole Porter	203
I Loves You Porgy	Gershwin, Gershwin & Heyward	205
I May Be Wrong	Ruskin & Sullivan	207
I Only Have Eyes For You	Warren & Dubin	209
I Say A Little Prayer For You	Bacharach & David	211
I Want To Be Happy	Youmans & Caesar	213
I Was Doing All Right	Gershwin & Gershwin	215
I Will Be Here For You	As performed by Al Jarreau	217
I Will Wait For You	Legrand, Demy & Gimbel	221

Composition	Composed by/As Played by	Page
I Wish I Knew	Warren & Gordon	223
I Wish I Were In Love Again	Rodgers & Hart	225
I'm A Fool To Want You	Sinatra & Herron	227
I'm Gonna Laugh You Right Out Of My Life	Coleman & McCarthy	229
I've Got A Crush On You	Gershwin & Gershwin	231
I've Got You Under My Skin	Cole Porter	233
If There Is Someone Lovelier Than You	Dietz & Schwartz	235
In The Days Of Our Love	McPartland & Lee	237
In The Midnight Hour	Pickett & Cropper	239
Indian Summer	Herbert & Dubin	241
Isn't It A Pity	Gershwin & Gershwin	243
It Ain't Necessarily So	Gershwin, Gershwin & Heyward	245
It Had To Be You	Kahn & Jones	247
It Never Entered My Mind	Rodgers & Hart	249
It Was A Very Good Year	Ervin Drake	251
It's All Right With Me	Cole Porter	253
It's De-Lovely	Cole Porter	255
It's Magic	Cahn & Styne	257
It's You Or No One	Cahn & Styne	259
Johnny One Note	Rodgers & Hart	261
Just One Of Those Things	Cole Porter	263
The Lady Is A Tramp	Rodgers & Hart	265
Lester Leaps In	Lester Young	267
Let's Call The Whole Thing Off	Gershwin & Gershwin	269
Let's Do It	Cole Porter	271
Li'l Darlin'	Neal Hefti	273
A Lot Of Living To Do	Strouse & Adams	275
Love For Sale	Cole Porter	277
Love Is A Many Splendored Thing	Fain & Webster/As played by Keith Jarrett	279
Love Me Or Leave Me	Kahn & Donaldson	281
Love Speaks Louder Than Words	As performed by Al Jarreau	283
Love Walked In	Gershwin & Gershwin	287
Lover, Come Back To Me	Romberg & Hammerstein	289
Lucky To Be Me	Bernstein, Comden & Green	291
Lullaby Of Broadway	Warren & Dubin	293
The Man I Love	Gershwin & Gershwin	295
The Man That Got Away	Arlen & Gershwin	297
Meditation	Jobim, Mendonca & Gimbel	299
Minute By Minute	McDonald & Abrams/As performed by The Doobie Bros.	301
Miss Otis Regrets	Cole Porter	305
Moondance	Van Morrison	307
The More I See You	Warren & Gordon	309
Mountain Greenery	Rodgers & Hart	311
Mr. Lucky	Mancini, Livingston & Evans	313
My Funny Valentine	Rodgers & Hart	315
My Heart Stood Still	Rodgers & Hart	317
My Man's Gone Now	Gershwin & Gershwin/As played by Bill Evans	319
Nancy (With The Laughing Face)	Van Heusen & Silvers	321
Nice Work If You Can Get It	Gershwin & Gershwin	323
Night And Day	Cole Porter	325
Not Like This	Jeremy Lubbock	327
Of Thee I Sing	Gershwin & Gershwin	329
Oh, Lady Be Good	Gershwin & Gershwin	331
The Old Country	Adderley & Lewis	333
Old Folks	Robison & Hill	335

Composition	Composed by/As Played by	Page
On A Clear Day	Lerner & Lane	337
On A Misty Night	Tadd Dameron	339
One Hundred Ways	Wakefield, Wright & Coleman	341
Our Delight	Tadd Dameron	343
(Our) Love Is Here To Stay	Gershwin & Gershwin	345
People Make The World Go 'Round	Bell & Creed	347
Piano In The Dark	As performed by Brenda Russell	349
Pick Up The Pieces	As performed by Average White Band	353
Please Don't Talk About Me When I'm Gone	Clare, Stept & Palmer	357
Put On A Happy Face	Strouse & Adams	359
Real Love	As performed by the Doobie Bros.	361
Red Clay	Freddie Hubbard	365
Rockin' In Rhythm	Ellington, Carney & Mills	367
'Round Midnight	Thelonious Monk	369
'S Wonderful	Gershwin & Gershwin	371
Sabiá	Jobim, Buarque & Gimbel	373
Saving All My Love For You	As performed by Whitney Houston	375
Secret Love	Webster & Fain	377
September In The Rain	Warren & Dubin	379
Serenade In Blue	Warren & Gordon	381
Shiny Stockings	Frank Foster	383
Since I Fell For You	Buddy Johnson	385
Slow Hot Wind	Henry Mancini	387
So In Love	Cole Porter	389
So Nice (Summer Samba)	Valle, Valle & Gimbel	391
Softly, As In A Morning Sunrise	Romburg & Hammerstein	393
Some Other Time	Leonard Bernstein/As played by Bill Evans	395
Somebody Loves Me	Gershwin & Gershwin	397
Someone To Watch Over Me	Gershwin & Gershwin	399
Something To Talk About	As performed by Bonnie Raitt	401
Sometimes I'm Happy	Caesar & Youmans	405
A Song For You	Leon Russell	407
Soon	Gershwin & Gershwin	409
Soul Man	As performed by Sam & Dave	411
Stormy Weather	Arlen & Koehler	413
Strike Up The Band	Gershwin & Gershwin	415
Stuck On You	Lionel Richie	417
Suite: Judy Blue Eyes	Crosby, Still & Nash	419
The Summer Knows	Legrand & Bergman	423
Summer Night	Warren & Dubin	425
Summertime	Gershwin, Gershwin & Heyward	427
Sunny	Bobby Hebb	429
Sure Enough	As played by Tom Scott	431
Sweet Georgia Brown	Bernie, Pinkard & Casey	435
Take Five	Paul Desmond/As played by Dave Brubeck	437
Takin' It To The Streets	As played by The Doobie Bros.	439
Tea For Two	Youmans & Caesar	441
Teach Me Tonight	Cahn & De Paul	443
That Certain Feeling	Gershwin & Gershwin	445
That Sunday, That Summer	Sherman & Weiss	447
That's What Friends Are For	Bacharach & Sager	449
Then I'll Be Tired Of You	Harburg & Schwartz	451
There's A Small Hotel	Rodgers & Hart	453
There's No You	Adair & Hopper	455
They All Laughed	Gershwin & Gershwin	457

Composition	Composed by/As Played by	Page
They Can't Take That Away From Me	Gershwin & Gershwin	459
This Heart Of Mine	Warren & Freed	461
This Is Always	Warren & Gordon	463
Those Eyes	Rosa Passos/As performed by Kenny Rankin	465
Thou Swell	Gershwin & Gershwin	467
Through The Fire	As performed by Chaka Khan	469
Time After Time	Cahn & Styne	473
A Time For Love	Mandel & Webster	475
Time On My Hands	Youmans & Gordon	477
'Tis Autumn	Henry Nemo	479
Tokyo Blues	Horace Silver	481
Too Marvelous For Words	Mercer & Whiting	483
Too Much Saké	Horace Silver	485
Trouble Is A Man	Alec Wilder	487
Twilight World	Marian McPartland	489
Two For The Road	Mancini & Bricusse	491
The Underdog	Cohn & Frishberg	493
Until It's Time For You To Go	Buffy St. Marie	495
Until The Real Thing Comes Along	Holiner, Cahn, et. al	497
Valdez In The Country	Donny Hathaway/As played by George Benson	499
Walk On By	Bacharach & David	501
Walkin'	As played by Miles Davis	503
We're In This Love Together	As performed by Al Jarreau	505
What A Fool Believes	As performed by The Doobie Bros.	509
What Am I Here For?	Ellington & Laine	515
What Is This Thing Called Love?	Cole Porter	517
What The World Need Now Is Love	Bacharach & David	519
Wheelers And Dealers	Dave Frishberg	521
When A Man Loves A Woman	As performed by Percy Sledge	523
When The World Was Young	Mercer, Block & Vannier	525
When Your Lover Has Gone	E A. Swan	527
Where Or When	Rodgers & Hart	529
Who Cares?	Gershwin & Gershwin	531
Why Try To Change Me Now?	Coleman & McCarthy	533
With A Song In My Heart	Rodgers & Hart	535
You And The Night And The Music	Dietz & Schwartz	537
You Are There	Mandel & Frishberg	539
You Are Too Beautiful	Rodgers & Hart	541
You Do Something To Me	Cole Porter	543
You Go To My Head	Gillespie & Coots	545
You Make Me Feel Brand New	Bell & Creed	547
You Make Me Feel So Young	Gordon & Myrow	549
You Taught My Heart To Sing	Tyner & Cahn	551
You Took Advantage Of Me	Rodgers & Hart	553
You'd Be So Nice To Come Home To	Cole Porter	555
You'll Never Know	Warren & Gordon	557
You're The Top	Cole Porter	559
Yours Is My Heart Alone	Lehar, Lohner & Herzer	561

APPENDIX I - Sample Drum Parts 563
APPENDIX II - Sources 566

Index of Standard Songs by Major Composers

GEORGE & IRA GERSHWIN
Bess, You Is My Woman
Bidin' My Time
But Not For Me
Embraceable You
Fascinating Rhythm
A Foggy Day
How Long Has This Been Going On?
I Got Rhythm
I Loves You Porgy
I Was Doing All Right
I've Got A Crush On You
Isn't It A Pity
It Ain't Necessarily So
Let's Call The Whole Thing Off
Love Walked In
The Man I Love
My Man's Gone Now
Nice Work If You Can Get It
Of Thee I Sing
Oh, Lady Be Good
(Our) Love Is Here To Stay
'S Wonderful
Somebody Loves Me
Someone To Watch Over Me
Soon
Strike Up The Band
Summertime
That Certain Feeling
They All Laughed
They Can't Take That Away From Me
Thou Swell
Who Cares?

HARRY WARREN
At Last
I Had The Craziest Dream
I Only Have Eyes For You
I Wish I Knew
Lullaby Of Broadway
The More I See You
September In The Rain
Serenade In Blue
Summer Night
This Heart Of Mine
This Is Always
You'll Never Know

SAMMY FAIN
Alice In Wonderland
Love Is A Many Splendored Thing
Secret Love

COLE PORTER
After You
All Of You
All Through The Night
Anything Goes
At Long Last Love
Begin The Beguine
Dream Dancing
Easy To Love
From This Moment On
Get Out Of Town
I Concentrate On You
I Get A Kick Out Of You
I Love Paris
I Love You
I've Got You Under My Skin
It's All Right With Me
It's De-Lovely
Just One Of Those Things
Let's Do It
Love For Sale
Miss Otis Regrets
Night And Day
So In Love
What Is This Thing Called Love?
You Do Something To Me
You'd Be So Nice To Come Home To
You're The Top

HAROLD ARLEN
Blues In The Night
I Gotta Right To Sing The Blues
Stormy Weather

JOHNNY MANDEL
Close Enough For Love
A Time For Love
You Are There

MICHEL LEGRAND
How Do You Keep The Music Playing?
I Will Wait For You
The Summer Knows

CY COLEMAN
The Best Is Yet To Come
I'm Gonna Laugh You Right Out Of My Life
Why Try To Change Me Now?

ALEC WILDER
Blackberry Winter
Trouble Is A Man

RODGERS & HART
Bewitched
Blue Room
Dancing On The Ceiling
Falling In Love With Love
Have You Met Miss Jones?
He Was Too Good To Me
I Could Write A Book
I Didn't Know What Time It Was
I Wish I Were In Love Again
It Never Entered My Mind
Johnny One Note
The Lady Is A Tramp
Mountain Greenery
My Funny Valentine
My Heart Stood Still
There's A Small Hotel
Where Or When
With A Song In My Heart
You Are Too Beautiful
You Took Advantage Of Me

HENRY MANCINI
Charade
Days Of Wine And Roses
Dreamsville
Mr. Lucky
Slow Hot Wind
Two For The Road

DIETZ & SCHWARTZ
Alone Together
Dancing In The Dark
I Guess I'll Have To Change My Plan
If There Is Someone Lovelier Than You
You And The Night And The Music

CAHN & STYNE
The Christmas Waltz
It's Magic
It's You Or No One
Time After Time

JIMMY VAN HEUSEN
All My Tomorrows
All The Way
Come Fly With Me
Nancy (With The Laughing Face)

LEONARD BERNSTEIN
Lucky To Be Me
Some Other Time

Publisher's Foreword

We at Sher Music Co. are again proud to present to you a compilation of some of the greatest songs ever written, this time all standards in one way or another. We hope and know that you will find this volume to be of much use in your pursuit of beauty and we have taken every measure possible to insure that each tune is presented accurately.

For the Standard Songs (the great bulk of the book), we have used many of the best jazz and jazz vocal versions to arrive at a consensus of how the tune has been interpreted over the years. What you get here is much more than just a reprint of the original sheet music—it is a distilled version of how each tune has evolved, with the best and/or most common chord changes included.

Main And Alternate Chords

Our basic goal was to have the bottom, or main changes reflect the common practice of how a jazz player would be expected to play the tune on a gig or at a jam session. You can feel confident calling any of the standards in this book and telling your bandmates to use the bottom changes—they should sound just right in every case. The alternate chords above the main chords have several different functions. Sometimes they are hipper substitute chords, often classic ones used by Miles Davis, Bill Evans, Coltrane, etc. On other occasions, the alternate chords are a reflection of the earlier Broadway or cabaret-style changes found in the original sheet music. Sometimes the alternate changes are a simpler version of the main changes, to be used during solo choruses. We suggest that you read through the alternate changes on any given tune before performing them to see if, or in what way, you want to incorporate them into your version of the tune.

Transcription Choices

For some of the Standard Songs we have included direct transcriptions of the greatest jazz versions of the song, either as the only chart included (e.g. Bill Evans' "My Man's Gone Now" and "Alice In Wonderland") or as separate alternate versions (e.g. Coltrane's "But Not For Me"), or sometimes both, e.g. the standard version of "Summertime" followed on page 2 of the chart by Miles & Gil Evans' classic version. We hope you enjoy seeing these "Great Moments In Jazz" put down on paper for you to work off of.

The Jazz Standards and the Pop Standards are usually direct transcriptions of the original version of the tune, often with added features such as separate rhythm section parts (e.g. "What A Fool Believes"). In general, we have tried to format the charts in this book so that they could be played on a gig without rehearsal, but for many of the more contemporary pop standards we decided that more involved charts were essential to capture the beauty of the original recording.

By design, this book is full of tunes that you and your audiences know and love. The few more obscure tunes were included because they were just too beautiful to omit. So do yourself a favor and play through the tunes you might not have heard of (e.g. "Not Like This", "Those Eyes" and "I Have The Feeling I've Been Here Before".) You'll be glad you did.

Thank Yous

All of us who will be using this book for many years to come owe Dave Olsen of Warner Brothers Publications in Miami a big "Thank You!". Being a musician himself, Dave understood the artistic and historical significance of this project and was instrumental in helping Sher Music Co. obtain permission to use most of the tunes in this book. It simply wouldn't have happened without him. Thanks, big guy! And thanks too to the rest of the good people at Warner Bros., especially Cheryl Swack, who helped make this particular dream a reality.

I personally owe a big debt of gratitude to Larry Dunlap who devoted every spare minute for about a year to getting this book transcribed and for doing a world-class job. But what else would you expect from a world-class pianist, arranger and all-around professional? Also, thanks to Mark Levine (the one and only) who proofread these charts and made numerous invaluable suggestions. In addition, thanks to Art Khu, Bob Franks, Fred Zimmerman, Will Johnson, Randy Vincent, Ray Scott, Chuck Gee and other Bay Area musicians for reading through these tunes with a critical eye. Once again, thanks are due to Ernie Mansfield and Ann Krinitsky for producing the world's most legible music manuscript, Kendrick Freeman for his careful work on the Drum Appendix and Attila Nagy for the cover design. Also, thanks to John Brenes, singer Liz Lewis, Kyle St. John, Tom Edwards and disc jockey *extraordinaire* Bob Parlocha for suggesting tunes and versions of tunes to use.

A continuous thank you to Gayle Levin, Helaine Dorenfeld, Anita Pilkington, Sue Claxton, Susan McNutt, Tom Carlin of Ag Press, and especially Ann Hyland for keeping Sher Music Co. running smoothly. And, of course, much thanks to my family—my father Maury, my brother Jon, my wonderful kids Ben and Anna, and my sweet wife, Sueann—for all the love, support, friendship and inspiration a person could ask for. (Sueann also created the gorgeous mosaic gracing the front cover of the book!) We all hope the end result will keep you smiling for years to come.

Dedication

Lastly, I would like to dedicate this book to the memory of Sky Evergreen (aka Bob Bauer) who died of AIDS in 1997. Sky was Sher Music Co.'s transcriber from our first book onwards and was wise beyond his years and musically gifted beyond the norm. We who knew him will never forget his beautiful spirit and genius.

Chuck Sher

Musical Editor's Foreword

This is a remarkable book and it once again reflects Chuck Sher's expansive vision when it comes to publishing the best compilations of written music possible.

Having spent a major portion of my professional life accompanying vocalists, I was very excited about the prospect of working on a book primarily comprised of American standards. I am familiar with a multitude of wonderful songs that make up The Great American Songbook and was thrilled to be able to have as much input as I did in selecting the songs included here.

You will find songs that are familiar as well as lesser known gems that will make your musical life profoundly richer. Get ready to discover many beautiful melodies and lyrics. This is a collection that will be treasured for many years, I feel certain. I don't believe I am overstating the impact that this volume will have when I say that the instrumentalists and vocalists who work with these songs will raise the level of music in general.

This volume contains many of the greatest standards and jazz compositions ever written. A significant number have been recorded or performed only infrequently, in part because it has been very difficult to find accurate printed versions of them before now.

I urged Chuck to include verses whenever possible and it didn't take a lot to coax him into agreeing that they would be a valuable addition. In some cases the verses are not up to the quality of the song itself, but you will find forgotten verses (even to familiar songs) that will turn your head around. I feel that any vocalists who use this book should at least have the option of including the verses to songs they might want to perform.

Instrumentalists include the verses less often, but I'm sure some instrumentalists would want to include some of these. I presented the songs so the verses could easily be performed or not. All verses are clearly marked. Almost without exception they come before the song itself and set up the song. If you do not wish to include the verse, simple begin at letter A of any song (including the pickup notes.) Written instructions make it easy to perform the songs with solos and additional lyrics without including the verses. But please give yourself a treat and at least check them out.

You will notice something new in the inclusion of smaller size notes in some tunes. These are either harmony notes or accompanying figures. I thought it would be easier to distinguish them from the main melody notes if they were smaller. They can be disregarded without endangering the song, if you wish.

We listened to as many recordings of each song as was practical—often 15 or 20 versions of a frequently recorded song, attempting to distill out what are the chords most used by jazz vocalists and instrumentalists. These are the main changes. The alternate chords (in parenthesis) are chords less frequently used (but still good) or, in some cases, chords closer to the original sheet music. It was often very difficult to decide what chords to include here. " 'Round Midnight" comes to mind as a composition that had a very large number of harmonic choices. So the alternate changes are not exhaustive and please feel free to add your own reharmonizations as you see fit.

I want to thank some of the vocalists who have let me accompany their vocal flights. I have had the great pleasure of working with one of the world's great ballad singers, Bobbe Norris, since the late 1970s. Her warm and unique voice and her deep love of great songs are a constant inspiration to me. Some other singers I owe enormous debts to include Cleo Laine, Mark Murphy and Nancy King. They have led me on many a merry musical chase.

Along with Chuck I wish to thank Ernie Mansfield, Ann Krinitsky, Chuck Gee and Mark Levine for their great work in putting this book together. Some of the people who have introduced me to these songs include John Rogers, Jerry Dean, Bob Parlocha, Brailey Brown, David Friesen, Ernie Hood, Gene Esposito and George Moffatt. Thanks for the gift!

I can't wait to see what projects Sher Music Co. comes up with in the future. Just let me catch my breath, OK Chuck? Thanks for everything.

Larry Dunlap

GENERAL RULES FOR USING THIS BOOK

FORM

1. Key signatures will be found at the top of each page, as a rule. Any change of key will be noted not only where it occurs but also at the start of the next line. The key signature holds even if there is a change of clef, and is not restated. A change of key to C Major will appear as a clef followed by the naturals needed to cancel the previous key signature.
2. The coda sign is to be taken only when ending the tune unless otherwise stated. Some tunes have dual codas (Coda 1, Coda 2) to make it possible to fit a complex tune on two pages.
3. All repeats are observed during a 'D.C. al Coda' or 'D.S. al Coda' except in the following cases:
   a) when a Coda sign appears in a repeated section; the Coda is taken before repeating (unless marked 'on repeat'.)
   b) when an instruction to the contrary appears (e.g., 'D.S. al 2nd ending al Coda'.)
4. A Coda sign just within repeats is taken before repeating. A Coda sign just outside of repeats is taken after repeating.
5. When no solo form is specified, the whole tune is used for solos (except any Coda.)
6. Til Cue On Cue signifies dual endings for a section that repeats indefinately. The 'til cue' ending is played until cue, at which point the 'on cue ending is played instead.
7. A section marked '4xs' is played four times.
8. A section marked 'ENDING' is played to end a tune; it directly follows the last bar of the head.

CHORDS

9. Chords fall on the beats over which they are placed.
10. Chords carry over to the next bar when no other chords or rests appear.
11. Chords in parentheses are optional except in the following cases:
    a) turn-arounds b) chords continued from the line before c) verbal comment explaining their use (e.g., for solos, for bass but not piano, only at certain times, etc.)
12. Optional chords in parentheses last as long as the chord they are written over or until the closing parenthesis is encountered, whichever is longer.
13. Written out piano or guitar voicings are meant to be played as written. Chord symbols appearing with such voicings often will not describe the complete voicing; they are meant to aid sight-reading and are often used for solos.
14. Multiple voices playing different rhythms are separated by having their stems lie in opposite directions whenever possible.

TERMS

15. An 'altered' dominant chord is one in which neither the fifth nor the ninth appears unaltered. Thus it contains b5 and/or #5, and b9 and/or #9.
16. 'Freely' signifies the absense of a steady tempo.
17. During a 'break. . . . . ' piano, bass and drums all observe the same rests. The last beat played is notated as ♩ or x♩ to the left of the word 'break.'
18. A 'sample bass line', 'sample solo', or 'sample fill' are transcribed lines given as a point of reference.

TRANSPOSITIONS

19. Bass lines are always written to be read by a bass player, i.e. one octave higher than they sound.
20. Tenor sax and guitar lines are often written an octave higher than they sound and flute lines an octave lower to put them in a more readable range. There will be a verbal note to this effect in every case.
21. All horn and harmony parts are written in concert key (not transposed.)

ABBREVIATIONS

15ma. . . . . two octaves higher
15 ma b. . . . . two octaves lower
8va . . . . . one octave higher
8va b . . . . . one octave lower
accel. . . . . accelerando
alt. . . . . altered
bari. . . . . baritone saxophone
bkgr. . . . . background
bs. . . . . bass
cresc. . . . . crescendo
decres. . . . . decrescendo
dr. . . . . drums
elec. bs. . . . . electric bass
elec. pn. . . . . electric piano
fl. . . . . flute
gliss. . . . . glissando
gtr. . . . . guitar
indef. . . . . indefinite (till cue)
L.H. . . . . piano left hand
Med. . . . . Medium tempo
N.C. . . . . No chord
Orig. . . . . Original
perc. . . . . percussion
pn. . . . . piano
rall. . . . . rallentando
R.H. . . . . piano right hand
rit. . . . . ritard
sop. . . . . soprano saxophone
stac. . . . . staccato
susp. . . . . suspended
synth. . . . . synthesizer
ten. . . . . tenor saxophone
trb. . . . . trombone
trbs. . . . . trombones
trp. . . . . trumpet
tpts. . . . . trumpets
unis. . . . . unison
V.S. . . . . Volti Subito (quick page turn)
w/ . . . . . with
x . . . . . time
x's . . . . . times

ORNAMENTS AND SYMBOLS

Slide into the note from a short distance below

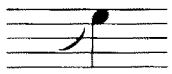

Slide into the note from a greater distance below

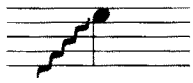

Fall away from the note a short distance

Fall away from the note a greater distance

Top note of a complete voicing

A rapid variation of pitch upward, much like a trill

Mordent

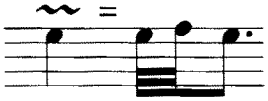

A muted or optional pitch

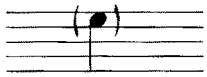

Note with indeterminate pitch

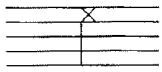

Rhythm played by drums or percussion

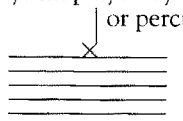

CHORD SYMBOLS

The chord symbols in this book follow (with some exceptions) the system outlined in "Standard Chord Symbol Notation" by Carl Brandt and Clinton Roemer. It is hoped you will find them clear, complete and unambiguous.

Below are two groups of chord spellings.

1) The full range of chords normally encountered, given a C root, and

2) Some more unusual chords. (Note: some groups of notes below could be given different names, depending on context. See previous page for a definition of 'altered' chords.)

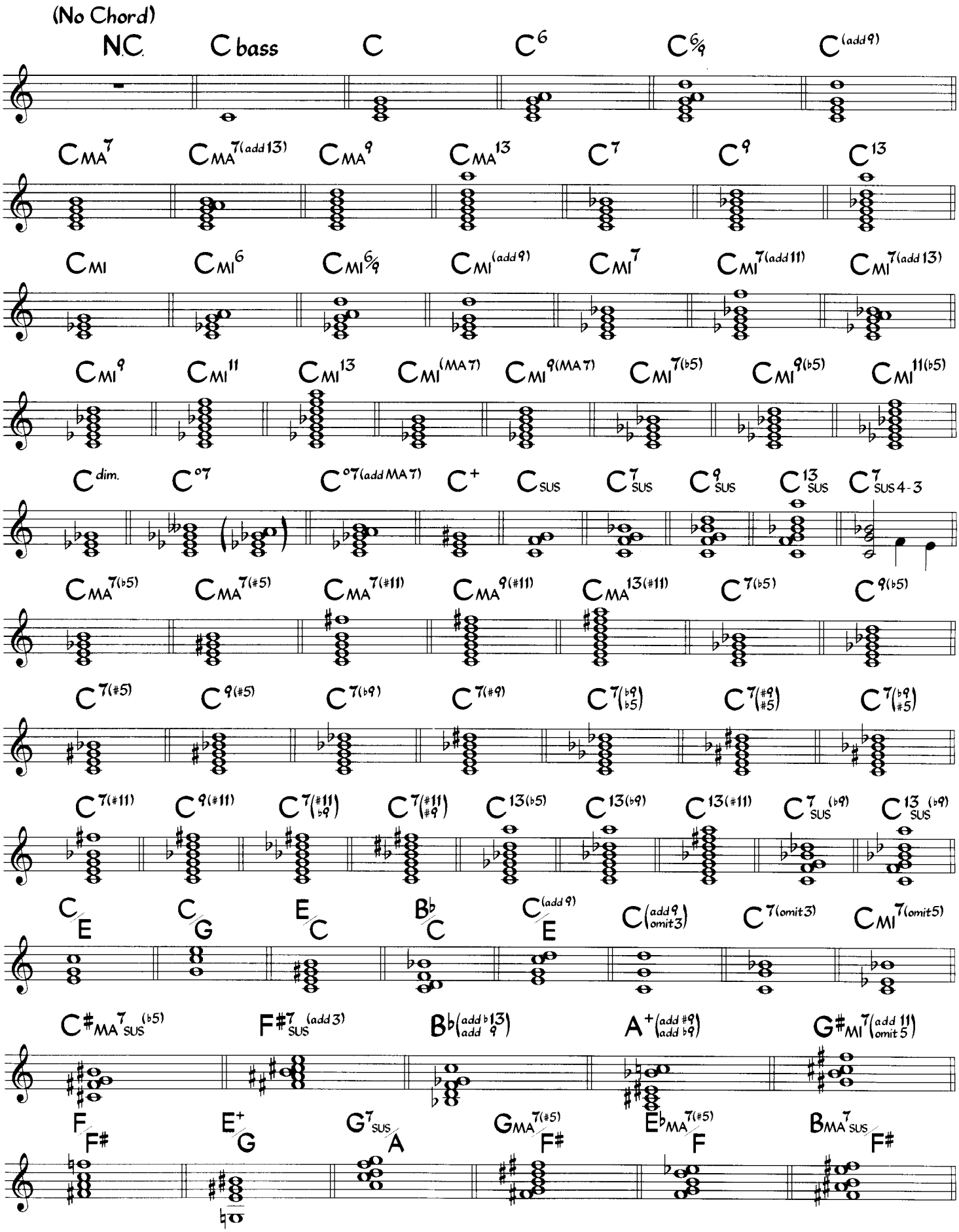

After You

(from "The Gay Divorcee")

Cole Porter

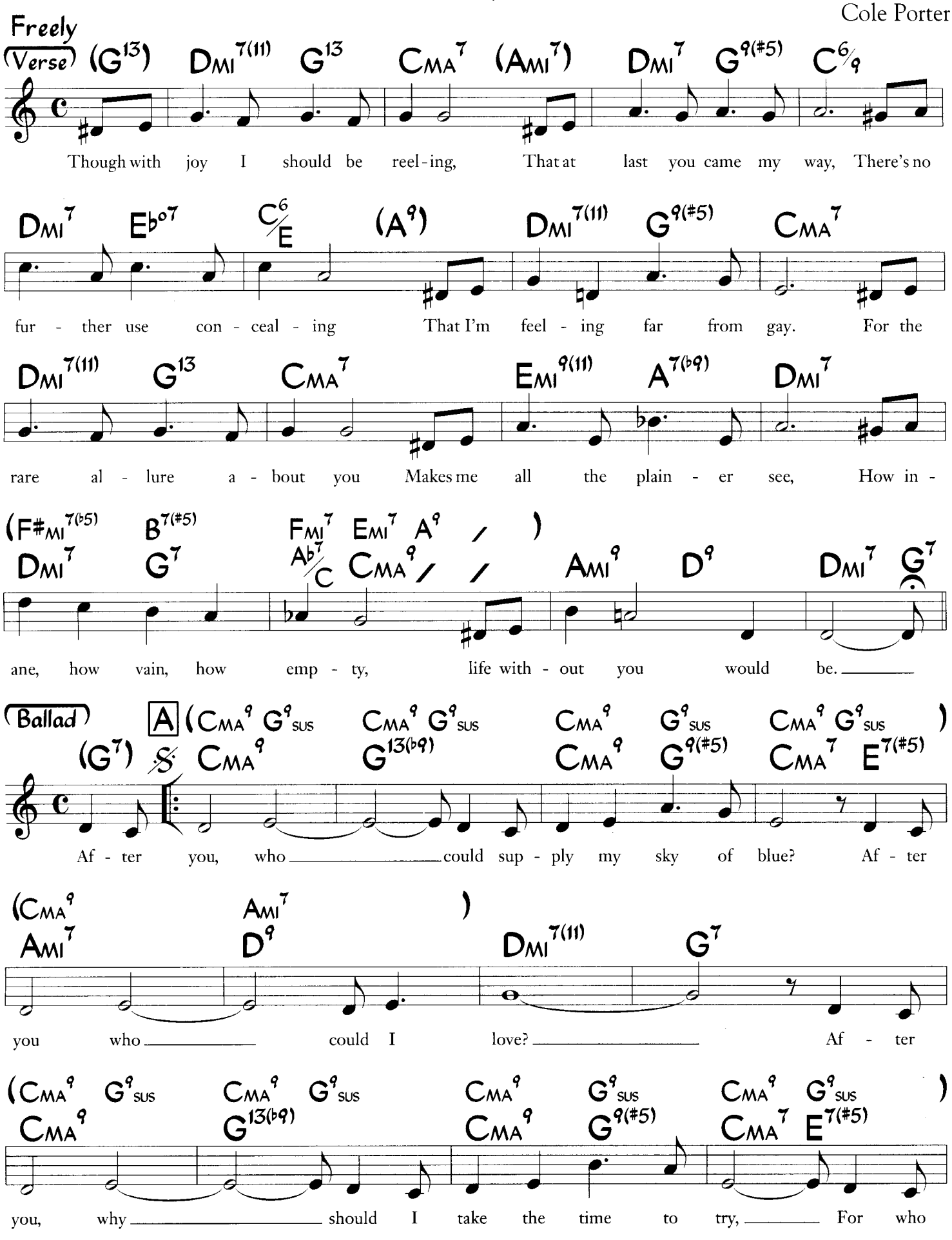

© 1932 Warner Bros. Inc. (Renewed). All Rights Reserved. Used by Permission

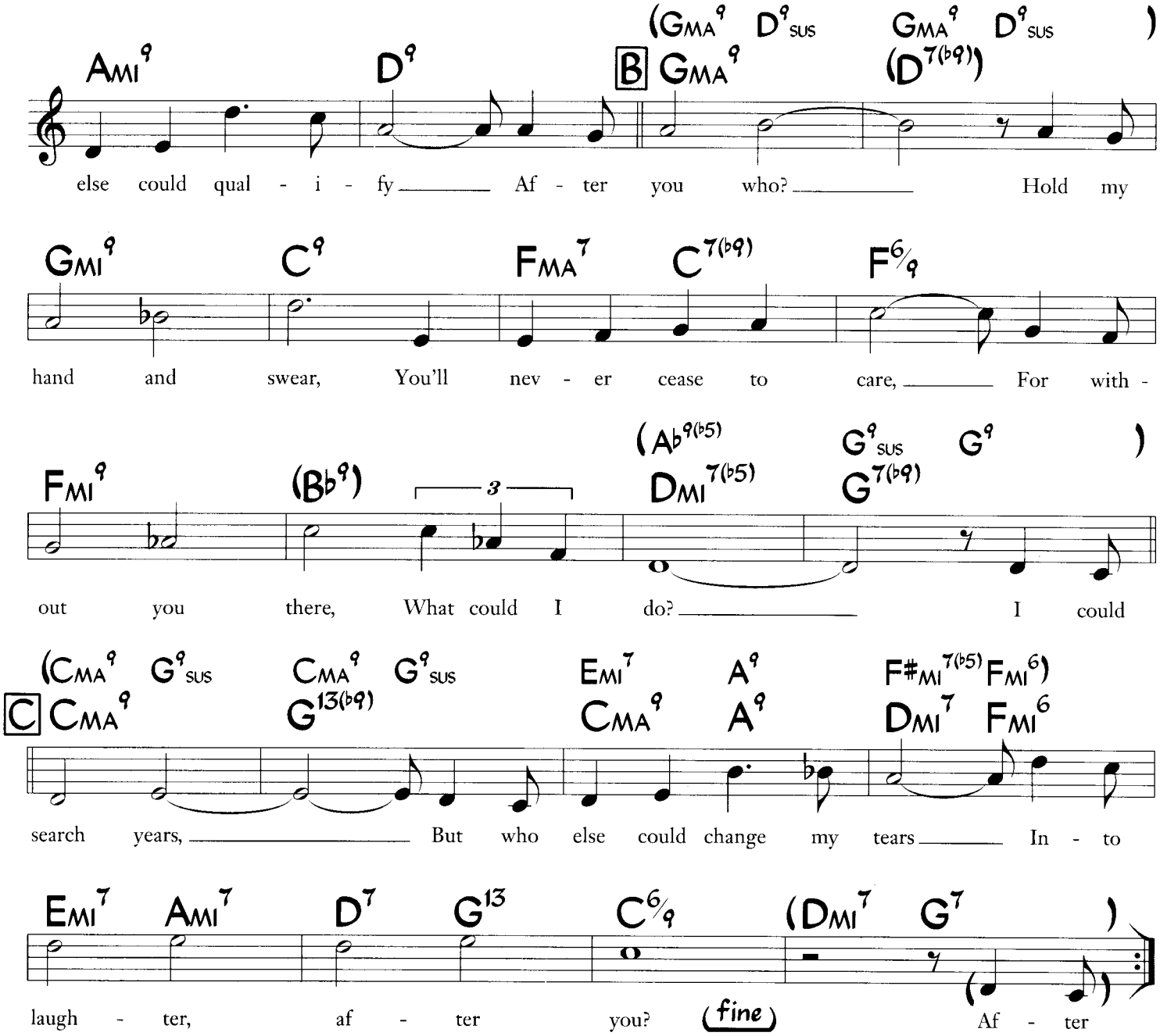

Solo on ABC
After solos, D.S. al fine

Again

Music by Lionel Newman
Lyric by Dorcas Cochran

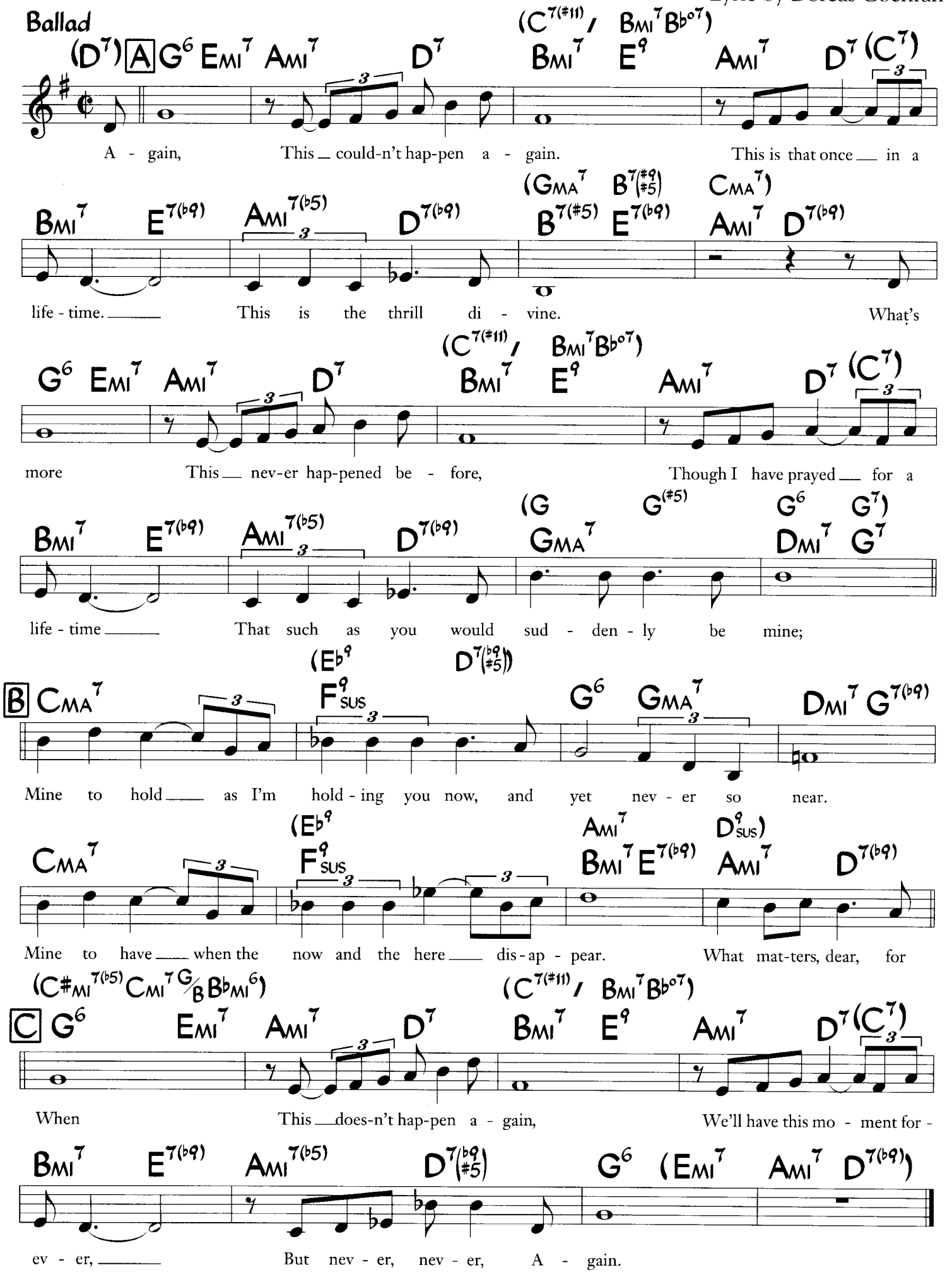

©1948(Renewed 76) Twentieth Century Music Corp. All Rights Controlled by EMI Robbins Catalog Inc (Publishing) and Warner Bros. Publications Inc. (Print) All Rights Reserved. Used by Permission.

Agua De Beber
(Water To Drink)

Music by Antonio Carlos Jobim
English lyric by Norman Gimbel
Portuguese Lyric by Vinicius de Moraes

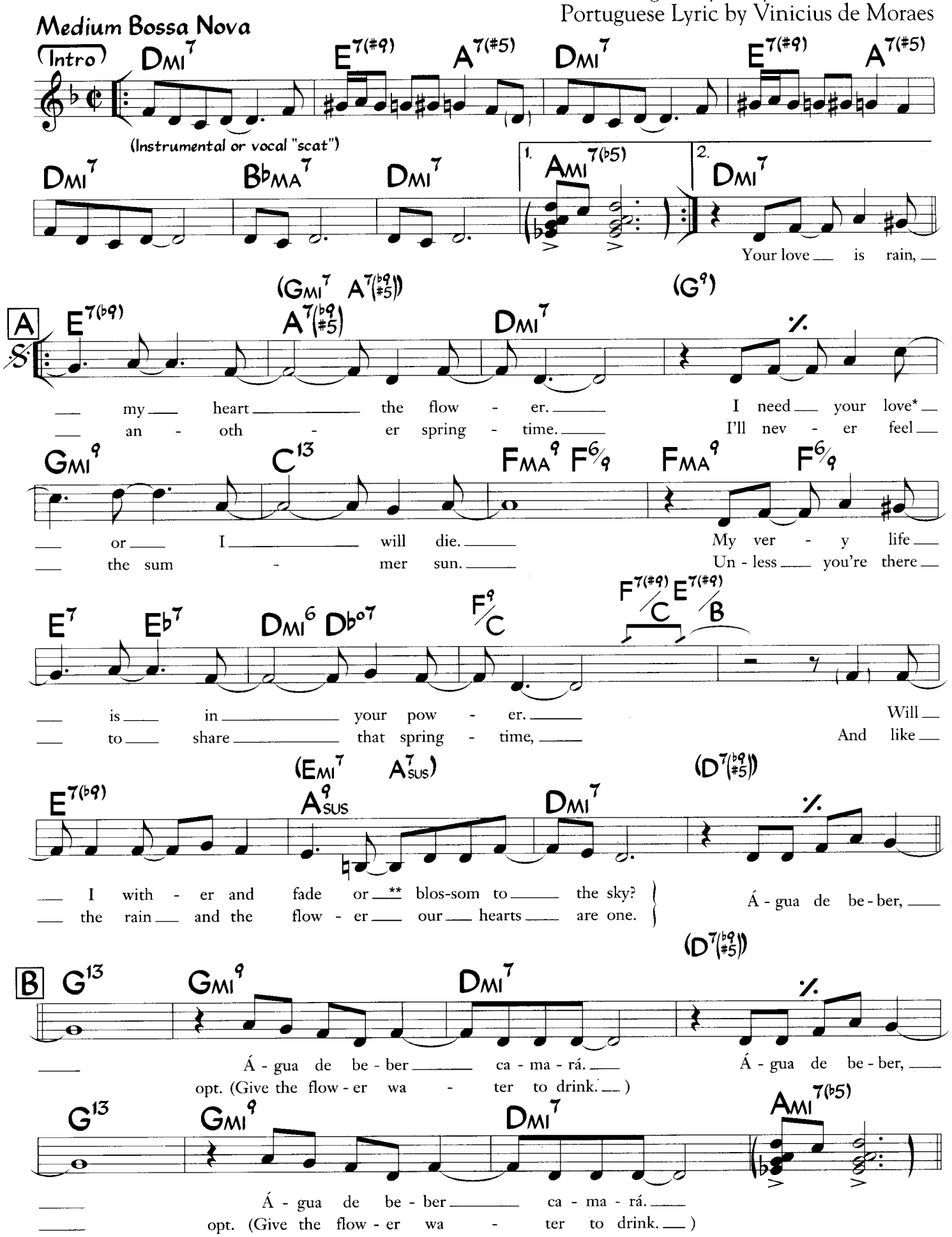

* This line is also performed "I need your kiss" or "I need your drink"
** "Bloom" is an alternative to "blossom"

©1963, 1992 Butterfield Music and New Thunder Music, Inc., P.O.Box 15221, Beverly Hills, CA 90209. International Copyright Secured. All Rights Reserved. Used by Permission

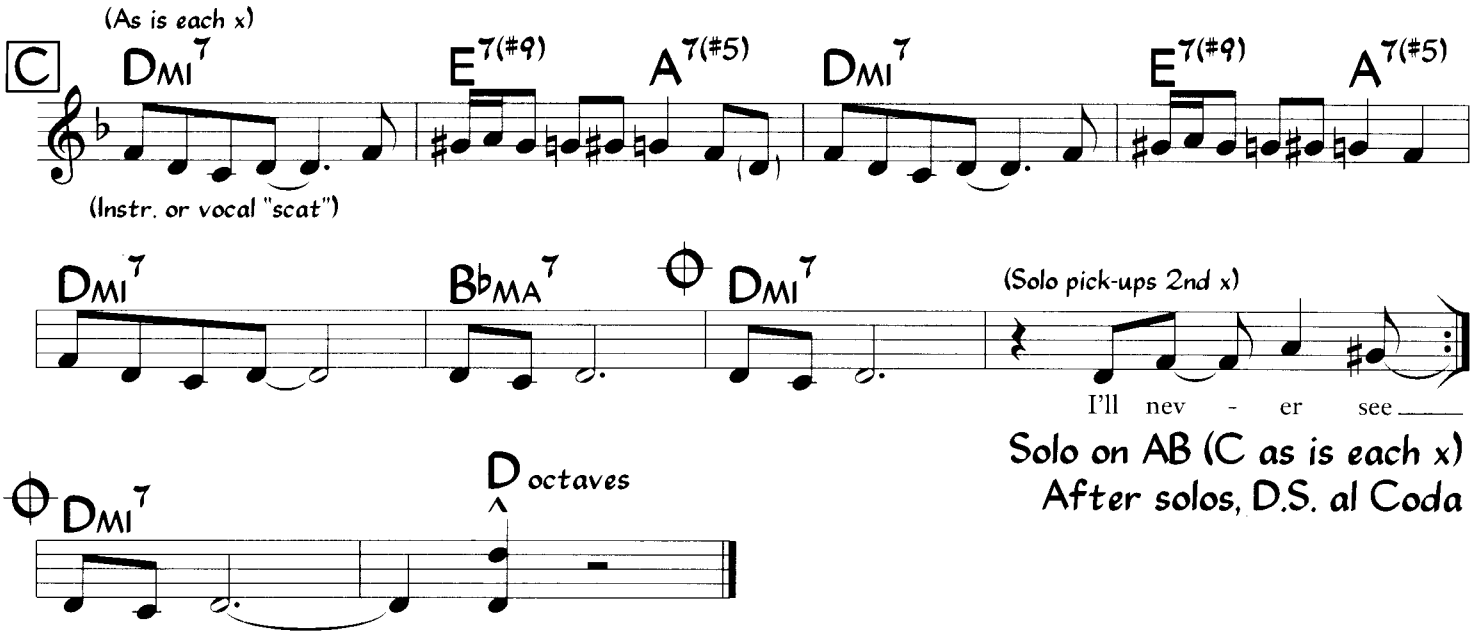

Additional English lyric:

The rain can fall on distant deserts.
The rain can fall upon the sea.
The rain can fall upon the flower.
Since the rain has to fall, let it fall on me.

Água de Beber (Portuguese lyric)

Eu quis amar mas tive medo.
E quis salvar meu coração.
Mas o amor sabe um segredo.
O medo pode matar o seu coração.

Água de beber, Água de beber camará.
Água de beber, Água de beber camará.

Eu nunca fiz coisa tão certa.
Entrei pra escola do perdão.
A minha casa vive aberta.
Abri todas as portas do coração.

Água de beber, Água de beber camará.
Água de beber, Água de beber camará.

Ain't No Sunshine

Pop Ballad

Bill Withers

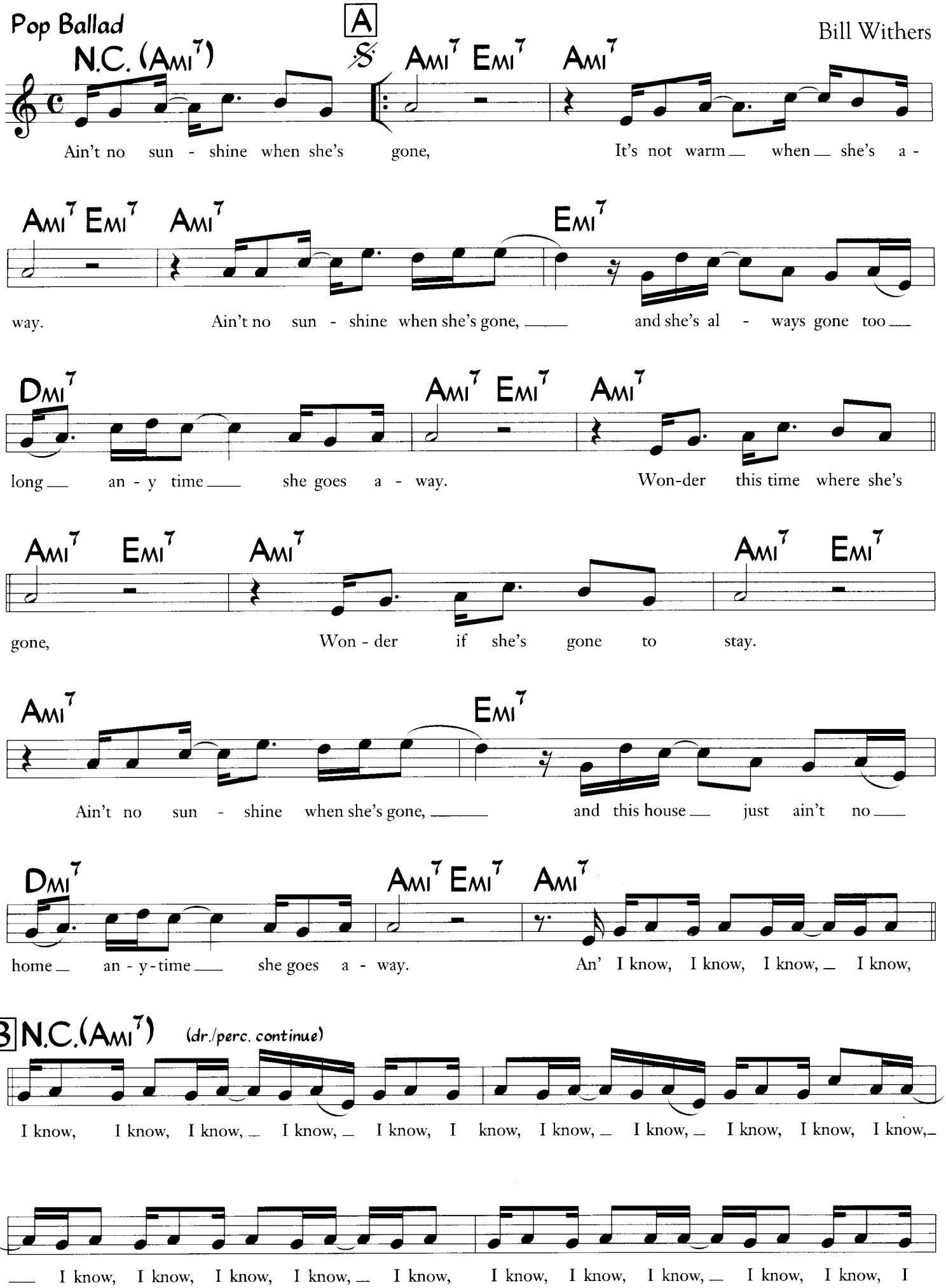

©1971 Interior Music Corp. All Rights Reserved. Used by Permission

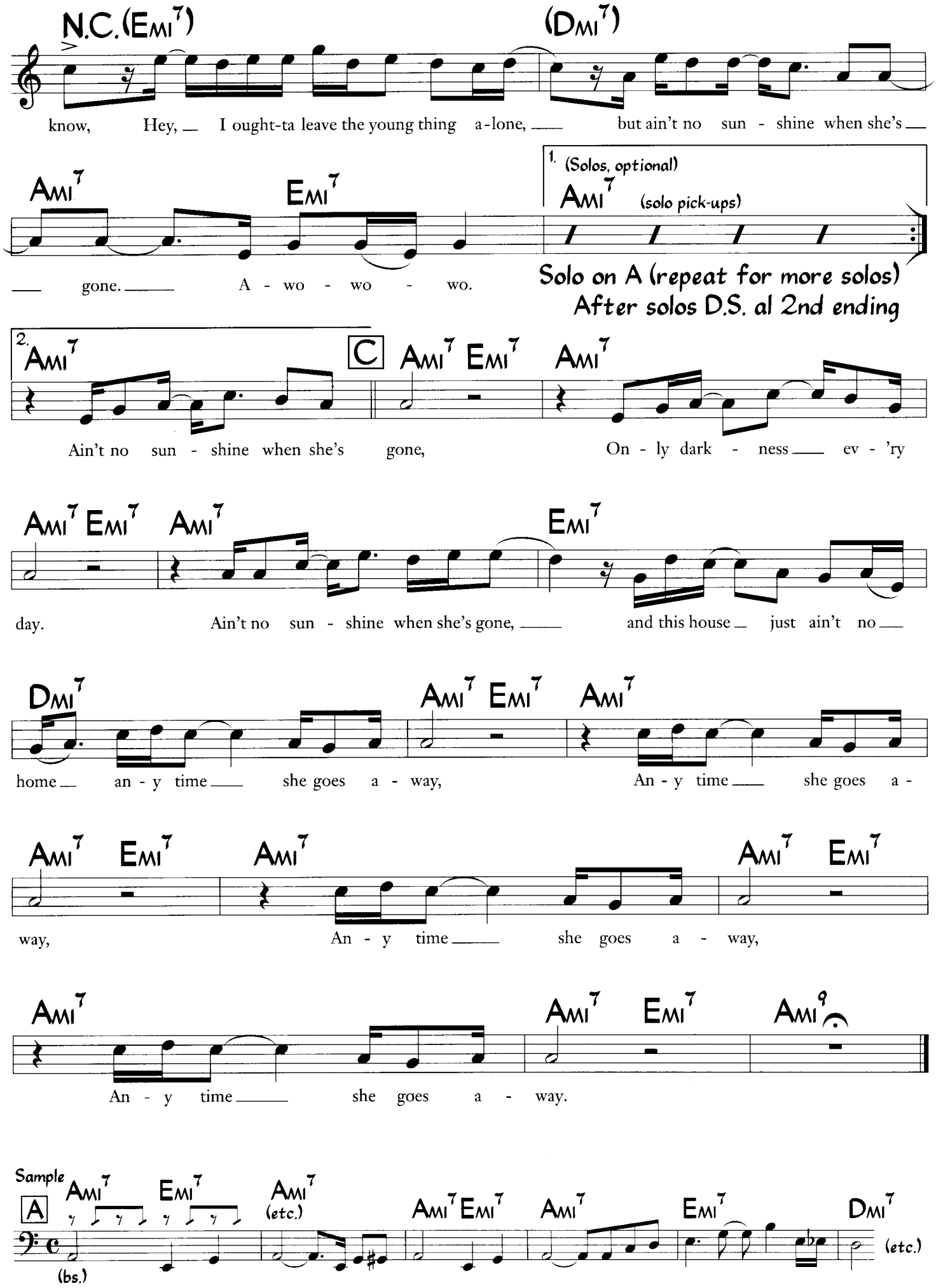
N.C.(Emi7)
(Dmi7)
know, Hey, I ought-ta leave the young thing a-lone, but ain't no sun - shine when she's
Ami7
Emi7
gone. A - wo - wo - wo.
1. (Solos, optional)
Ami7 (solo pick-ups)
Solo on A (repeat for more solos)
After solos D.S. al 2nd ending
2. Ami7
C
Ami7 Emi7 Ami7
Ain't no sun - shine when she's gone, On - ly dark - ness ev - 'ry
Ami7 Emi7 Ami7 Emi7
day. Ain't no sun - shine when she's gone, and this house just ain't no
Dmi7
Ami7 Emi7 Ami7
home an - y time she goes a - way, An - y time she goes a -
Ami7 Emi7 Ami7 Ami7 Emi7
way, An - y time she goes a - way,
Ami7 Ami7 Emi7 Ami9
An - y time she goes a - way.
Sample
A
Ami7 Emi7 Ami7 (etc.)
Ami7 Emi7 Ami7 Emi7 Dmi7
(bs.)
(etc.)

Alice In Wonderland

(from "Alice In Wonderland")

Music by Sammy Fain
Lyric by Bob Hilliard
(As performed by Bill Evans.
Lyric as performed by Tom Lellis)

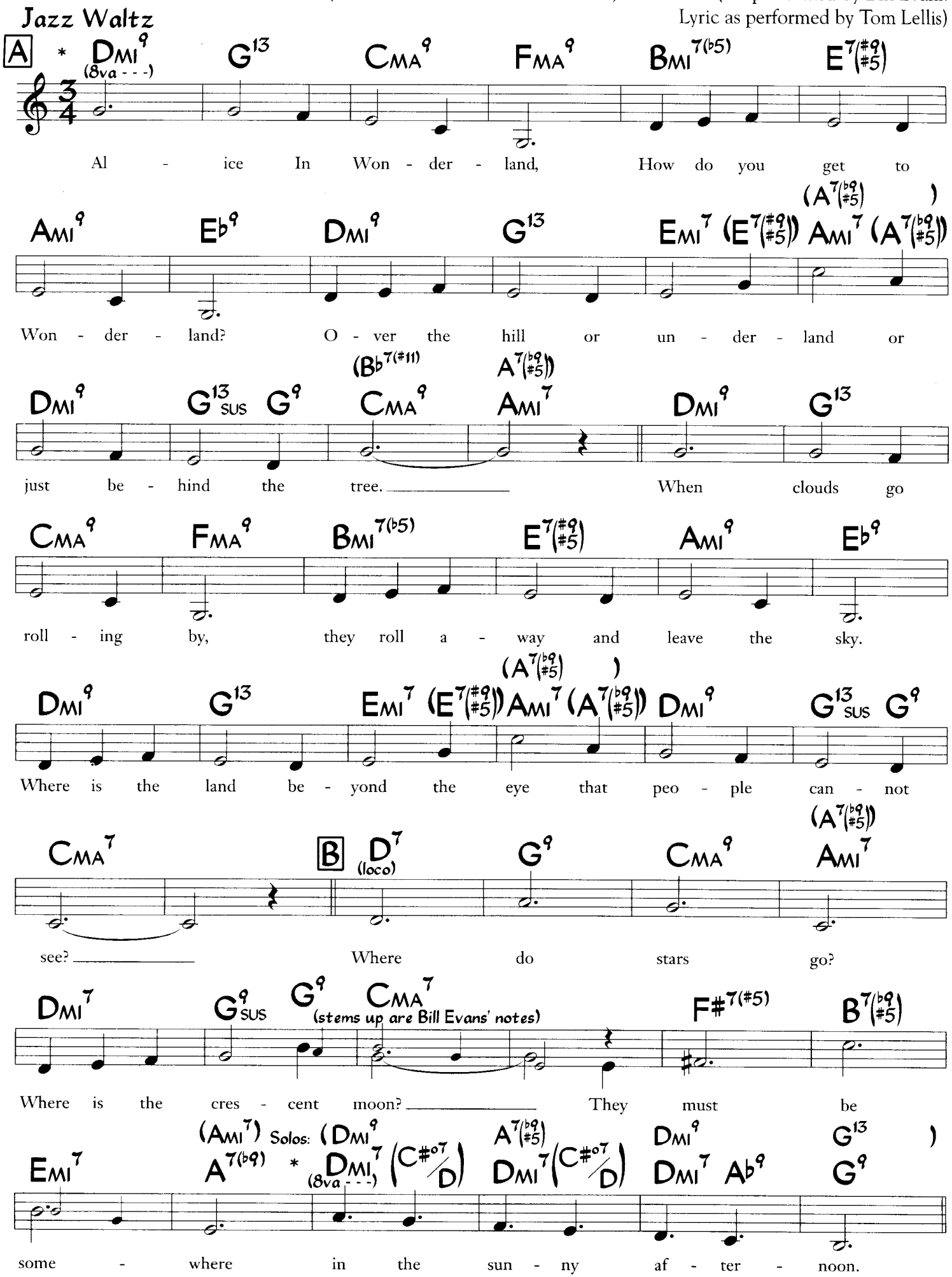

* Bill Evans plays all of this one octave higher, except the first 12 bars of letter B and the ad lib ending.

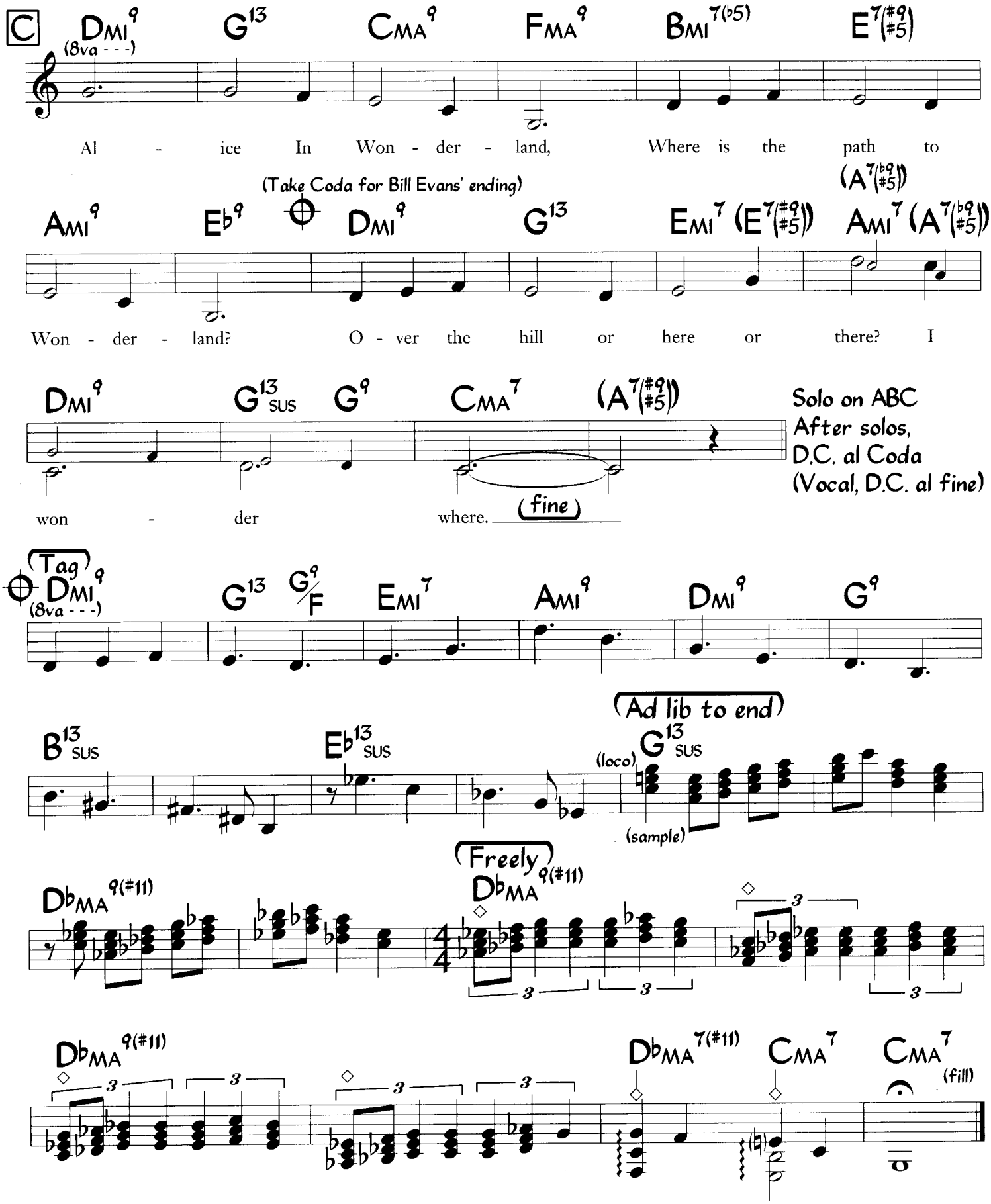

* Alternate chords for the last 4 bars of letter B:

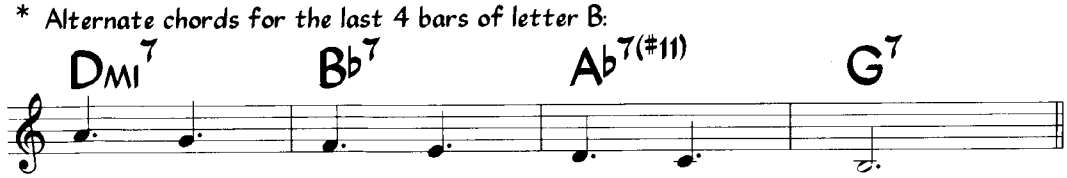

All About Ronnie

Joe Green

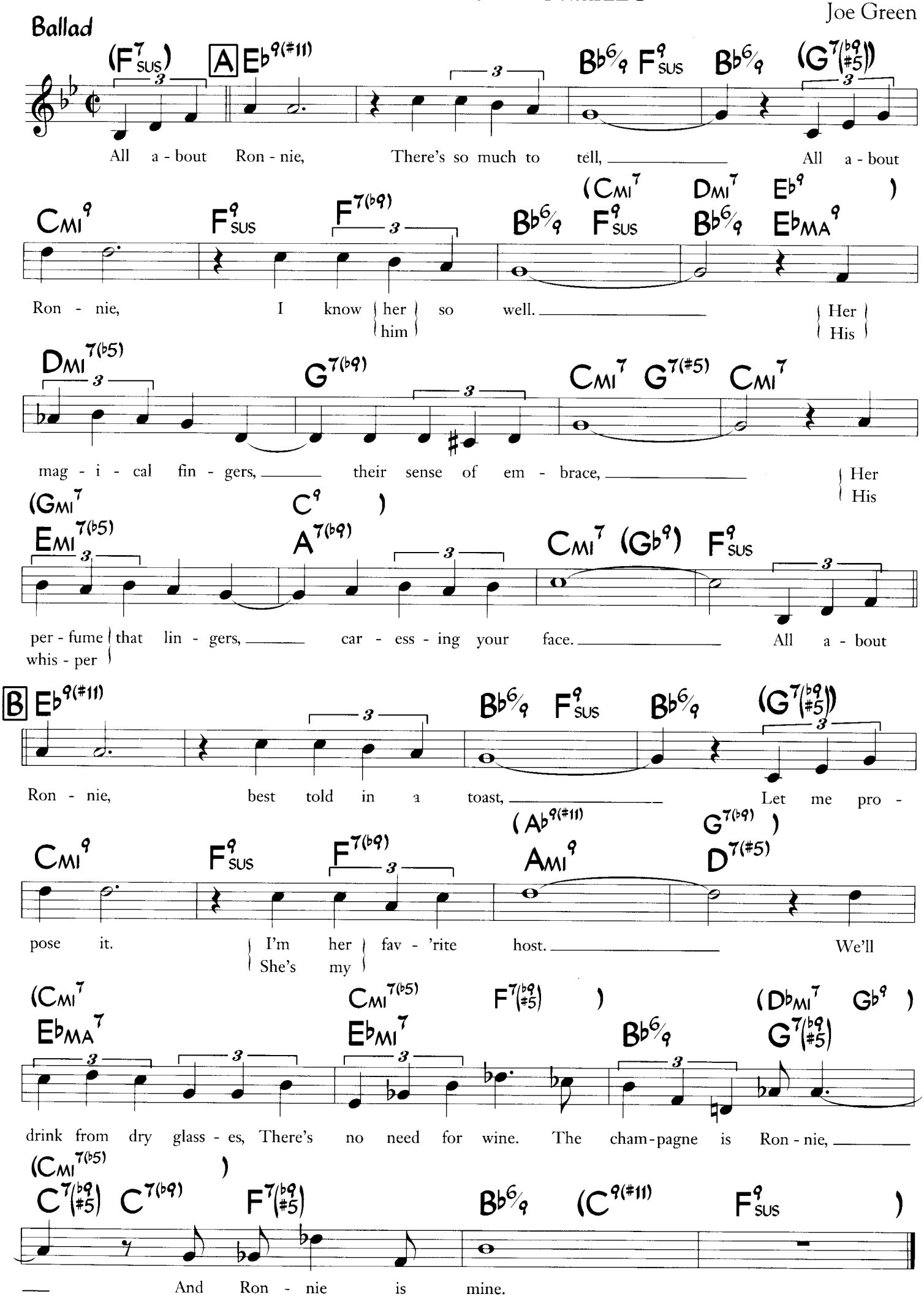

©1953 Criterion Music Ltd. All Rights

All My Tomorrows

Music by James Van Heusen
Lyric by Sammy Cahn

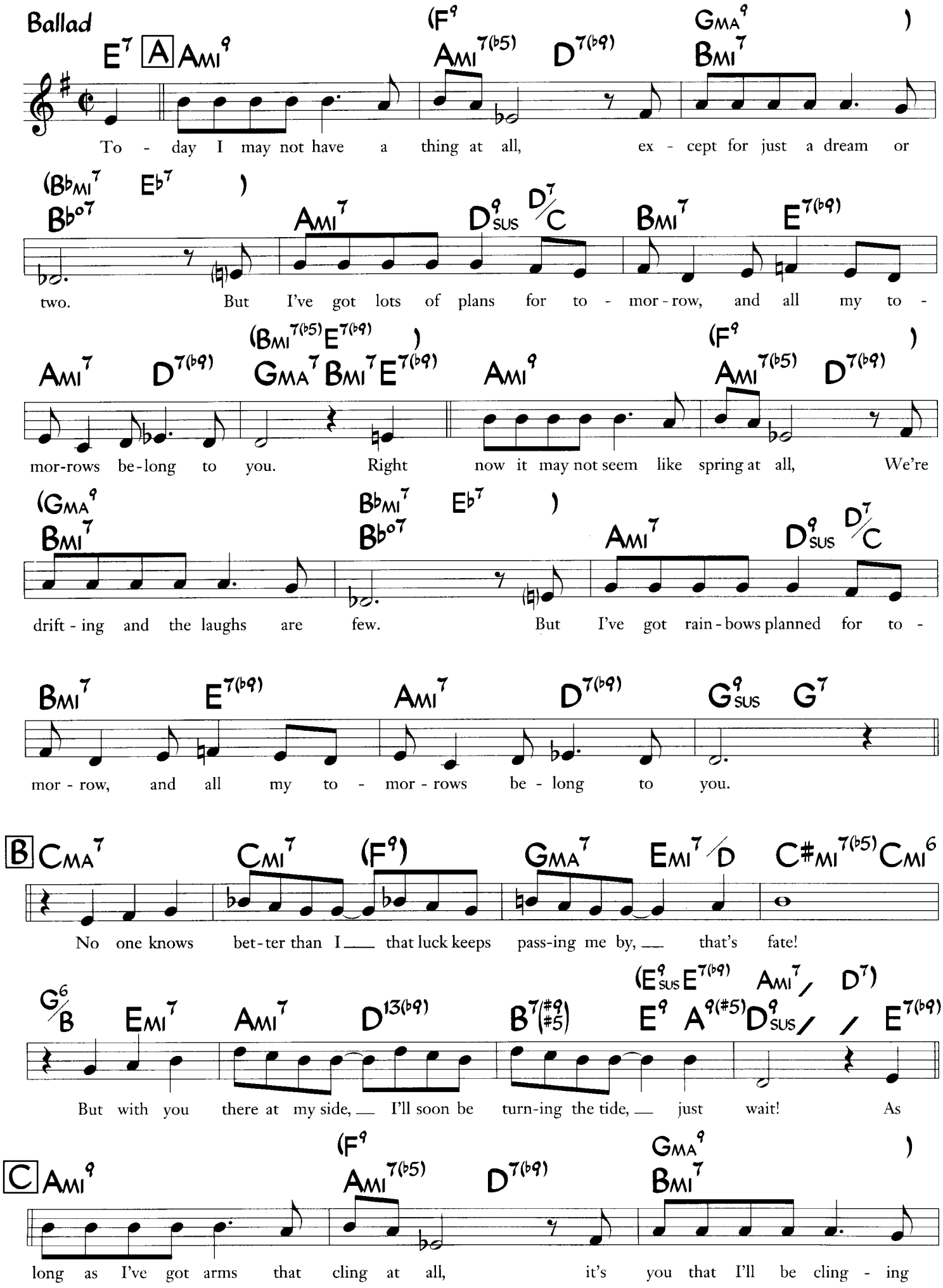

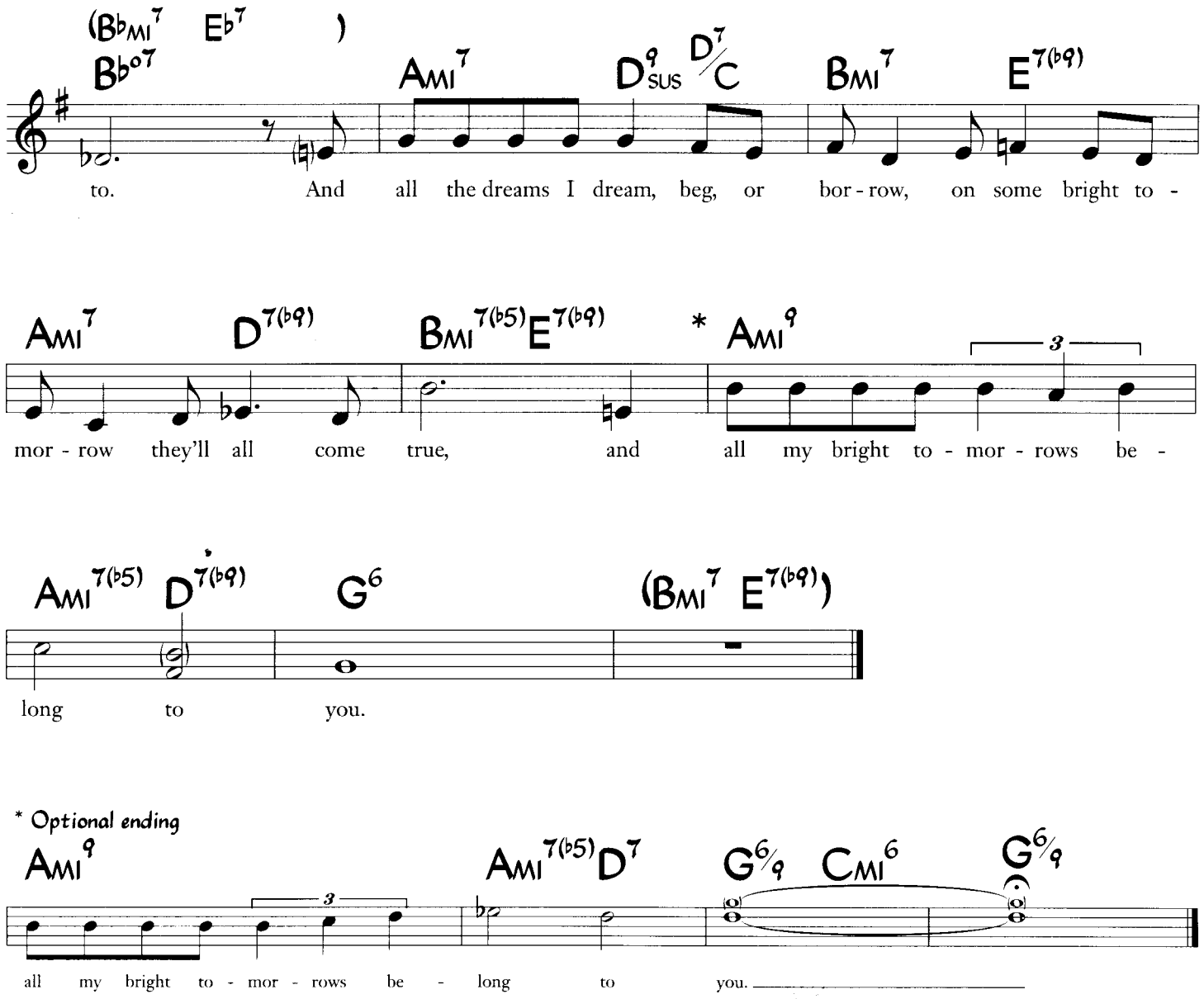
(B♭MI7 E♭7)
B♭o7
AMI7
D9SUS D7/C
BMI7
E7(♭9)
to. And all the dreams I dream, beg, or bor - row, on some bright to -
AMI7
D7(♭9)
BMI7(♭5)E7(♭9)
* AMI9
mor - row they'll all come true, and all my bright to - mor - rows be -
AMI7(♭5) D7(♭9)
G6
(BMI7 E7(♭9))
long to you.
* Optional ending
AMI9
AMI7(♭5)D7
G6/9 CMI6
G6/9
all my bright to - mor - rows be - long to you.

All Of You (Standard Version)

(from "Silk Stockings")

Cole Porter

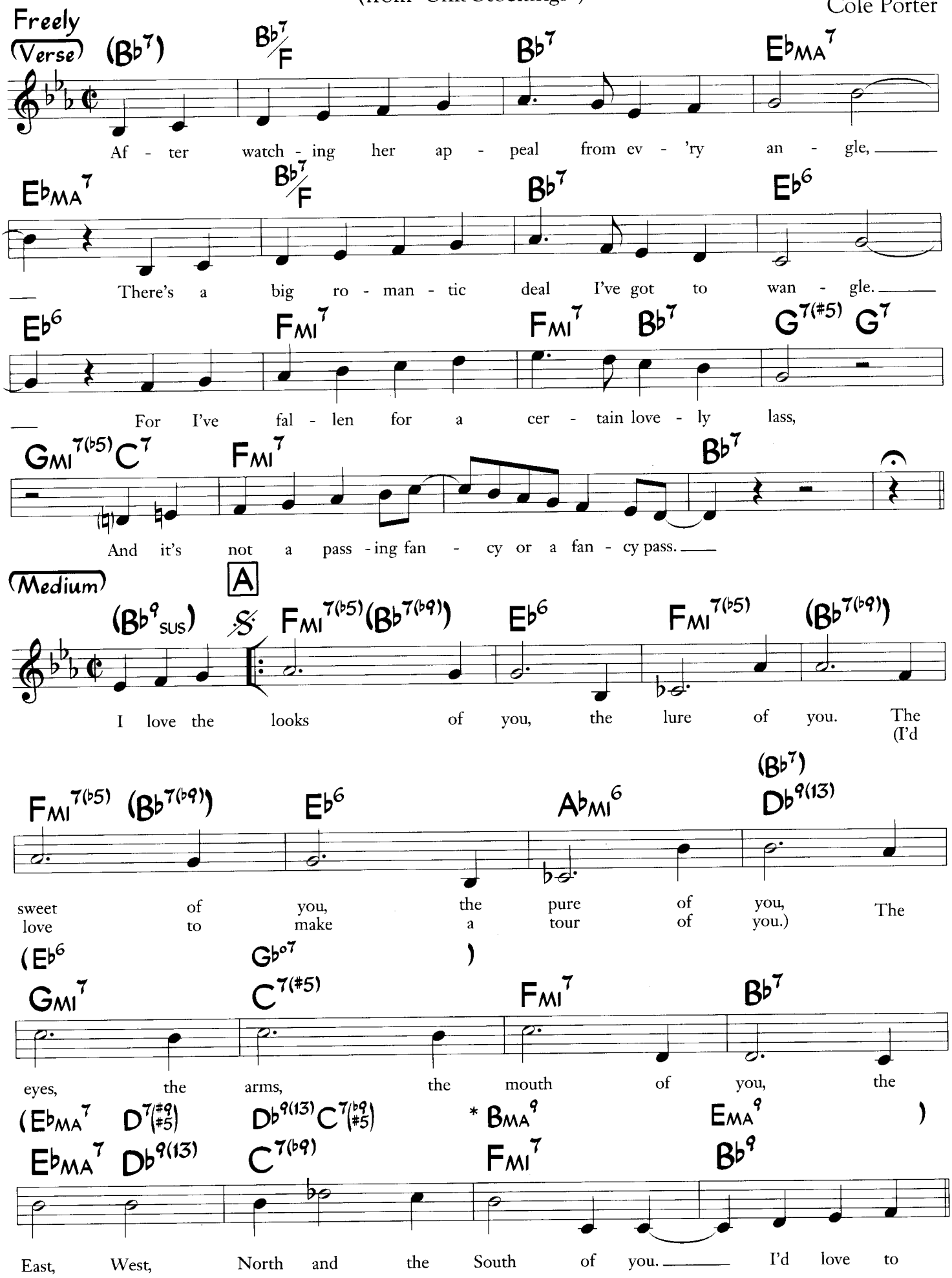

* Alternate chords (Miles' version) sometimes do not fit the original melody.

© Cole Porter. Copyright Renewed, Assigned to Robert H. Montgomery, Trustee of the Cole Porter Musical & Literary Property Trusts. Chappell & Co., Owner of Publica-

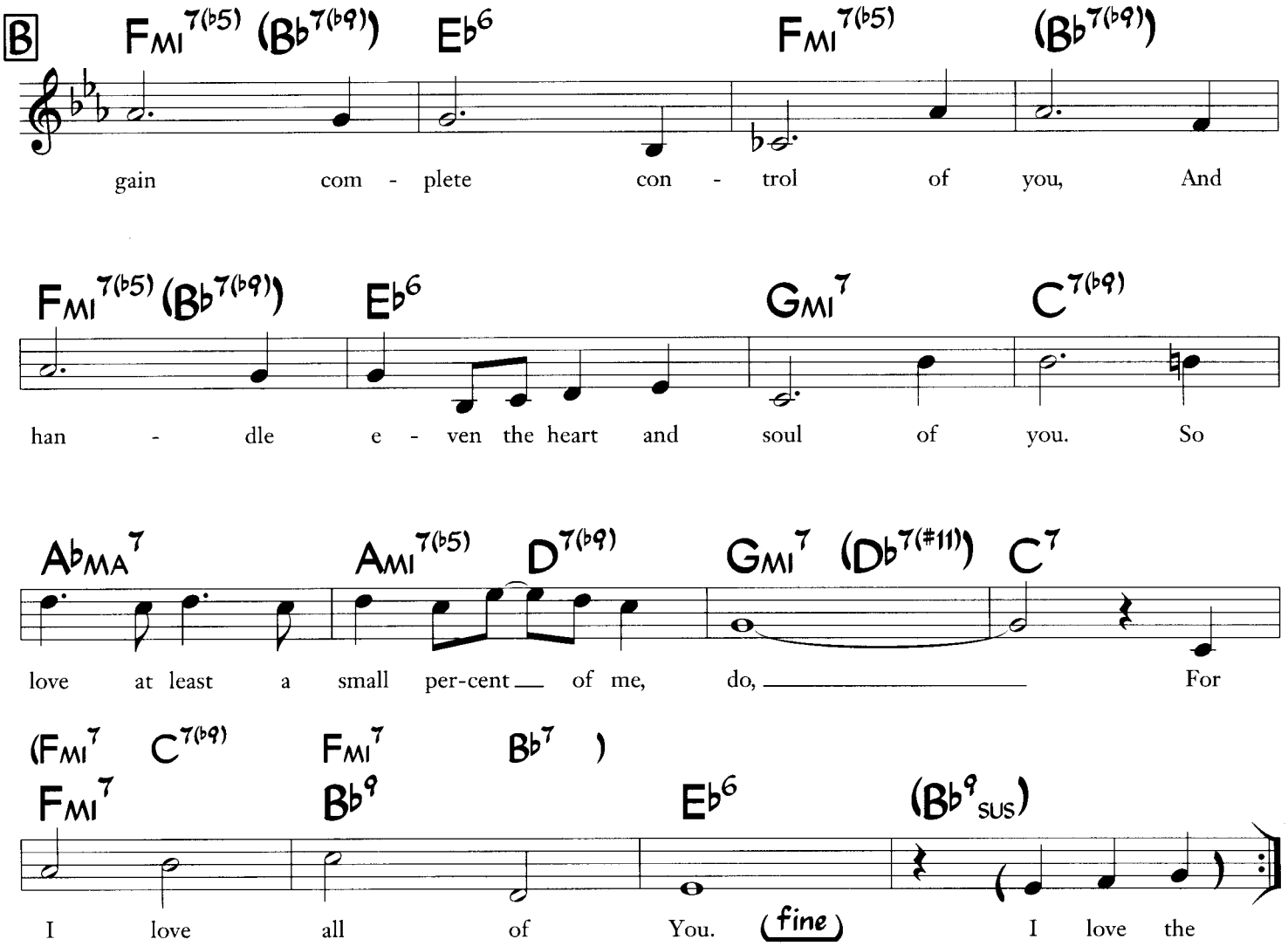

Solo on AB
After solos, D.S. al fine

All Of You
(Bill Evans' Version)

Cole Porter
(As played by Bill Evans)

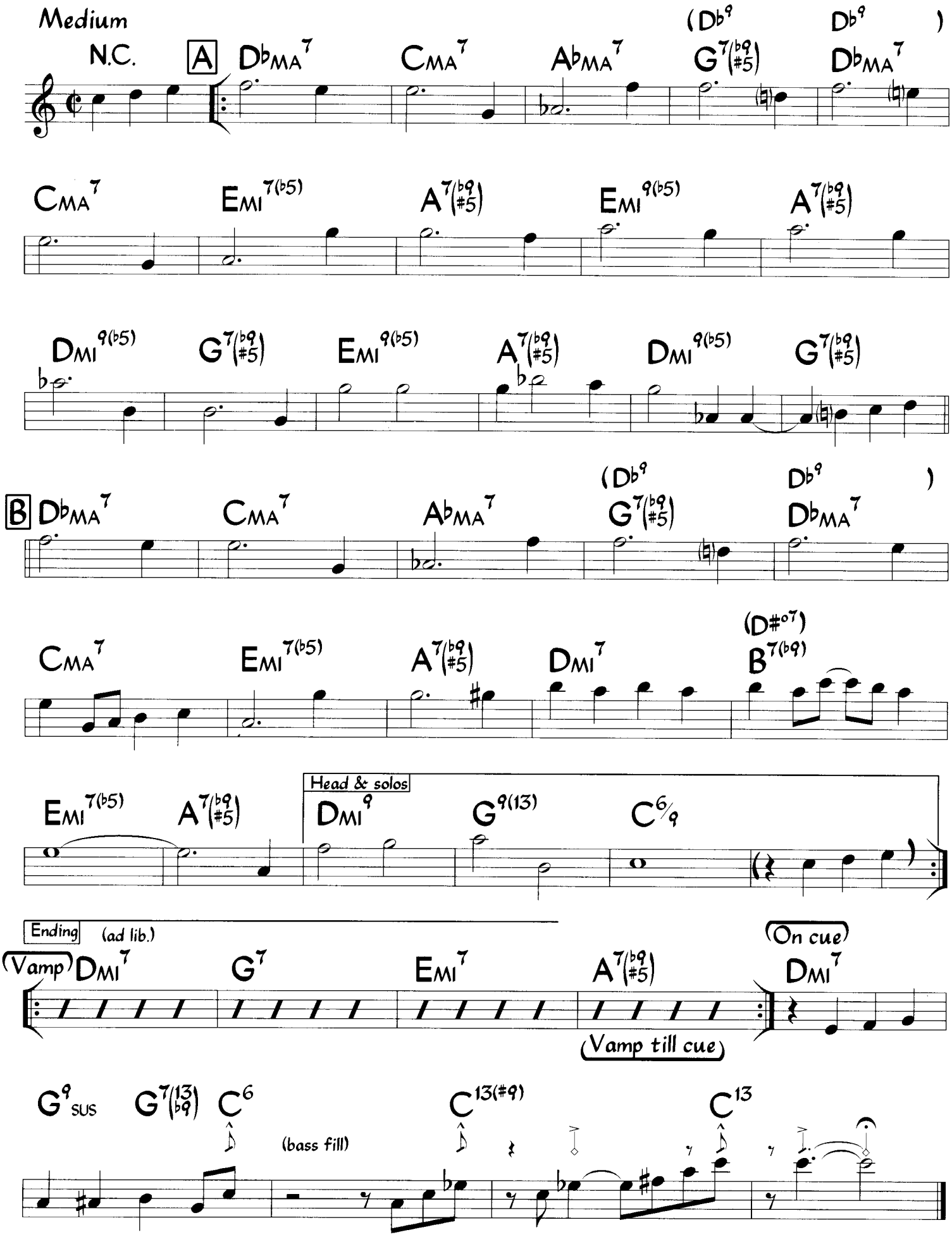

Note: Bill Evans does not play the original melody. The original melody has been altered here to better fit his changes.

© Cole Porter. Copyright Renewed, Assigned to Robert H. Montgomery, Trustee of the Cole Porter Musical & Literary Property Trusts. Chappell & Co., Owner of Publication and Allied Rights throughout the World. All Rights Reserved. Used by Permission.

All The Way

(from "The Joker Is Wild")

Music by James Van Heusen
Lyric by Sammy Cahn

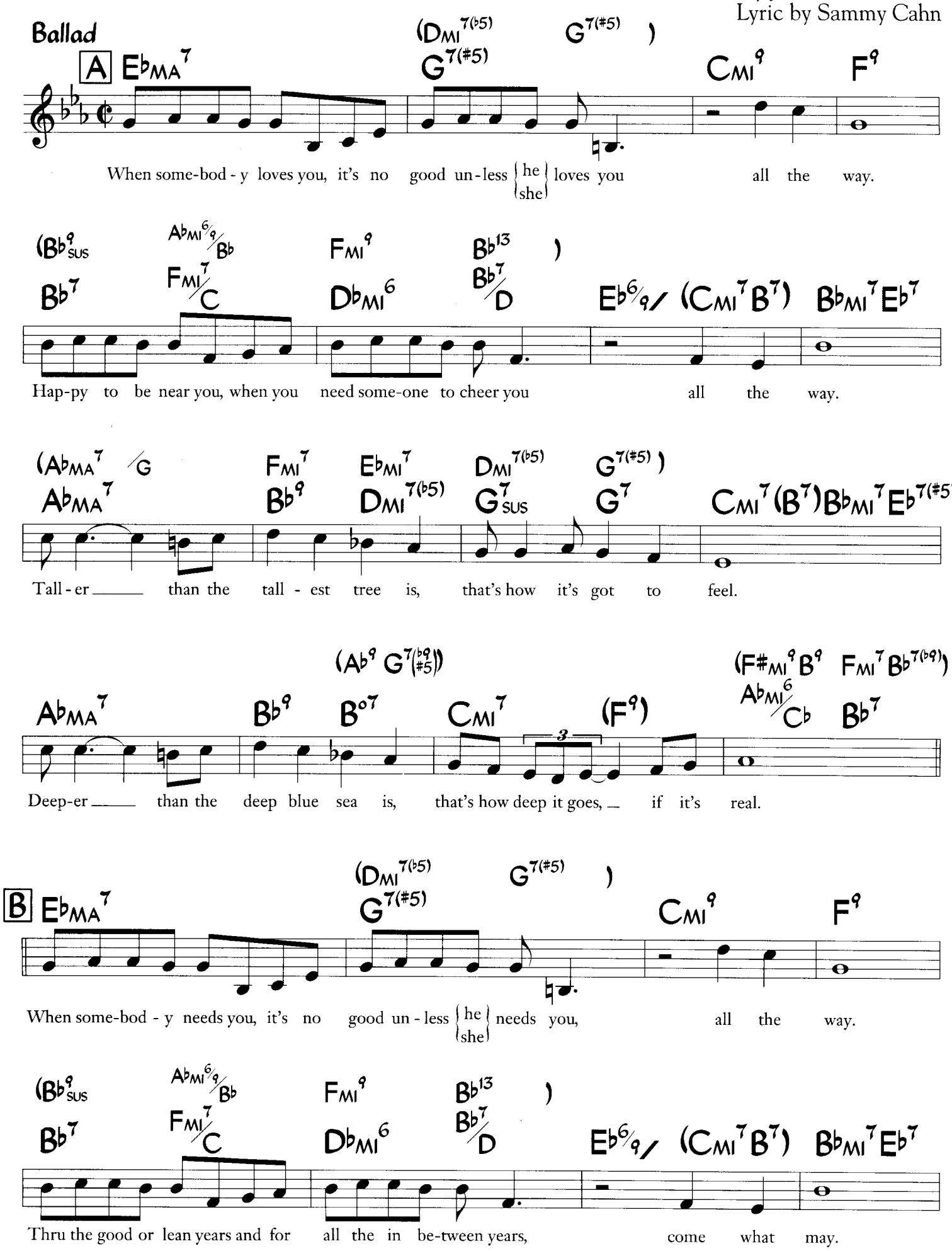

© 1929 Warner Bros. Inc. (Renewed). All Rights Reserved. Used by Permission

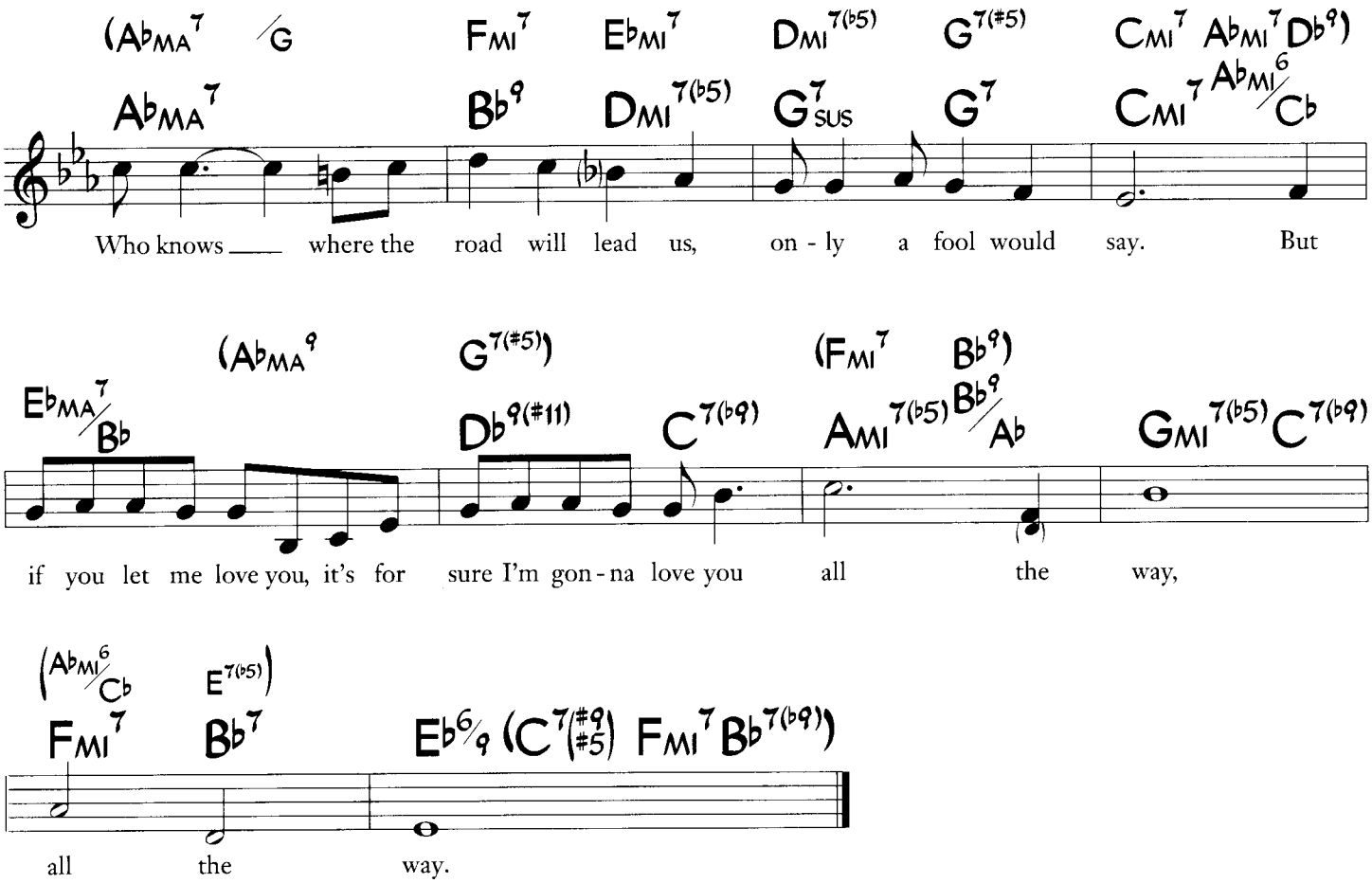
(A♭MA7 /G
FMI7
E♭MI7
DMI7(♭5)
G7(#5)
CMI7 A♭MI7 D♭9)
A♭MA7
B♭9
DMI7(♭5)
G7SUS
G7
CMI7 A♭MI6/C♭
Who knows ___ where the road will lead us, on - ly a fool would say. But
(A♭MA9
G7(#5))
(FMI7 B♭9)
E♭MA7/B♭
D♭9(#11)
C7(♭9)
AMI7(♭5) B♭9/A♭
GMI7(♭5) C7(♭9)
if you let me love you, it's for sure I'm gon - na love you all the way,
(A♭MI6/C♭
E7(♭5))
FMI7
B♭7
E♭6/9 (C7(#9 #5) FMI7 B♭7(♭9))
all the way.

All Through The Night

(from "Anything Goes")

Cole Porter

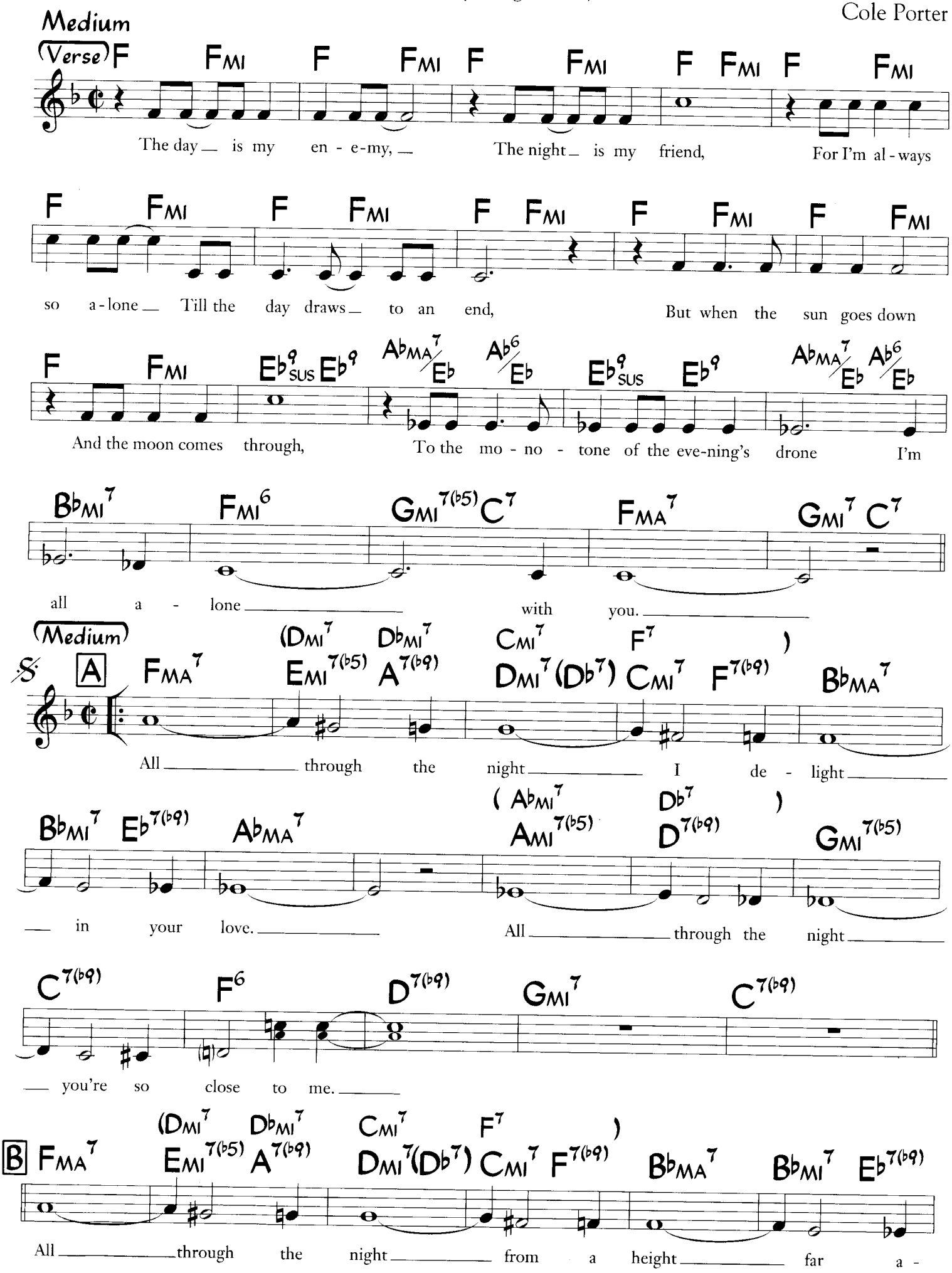

©1934Warner Bros. Inc. (Renewed) All Rights Reserved. Used by Permission

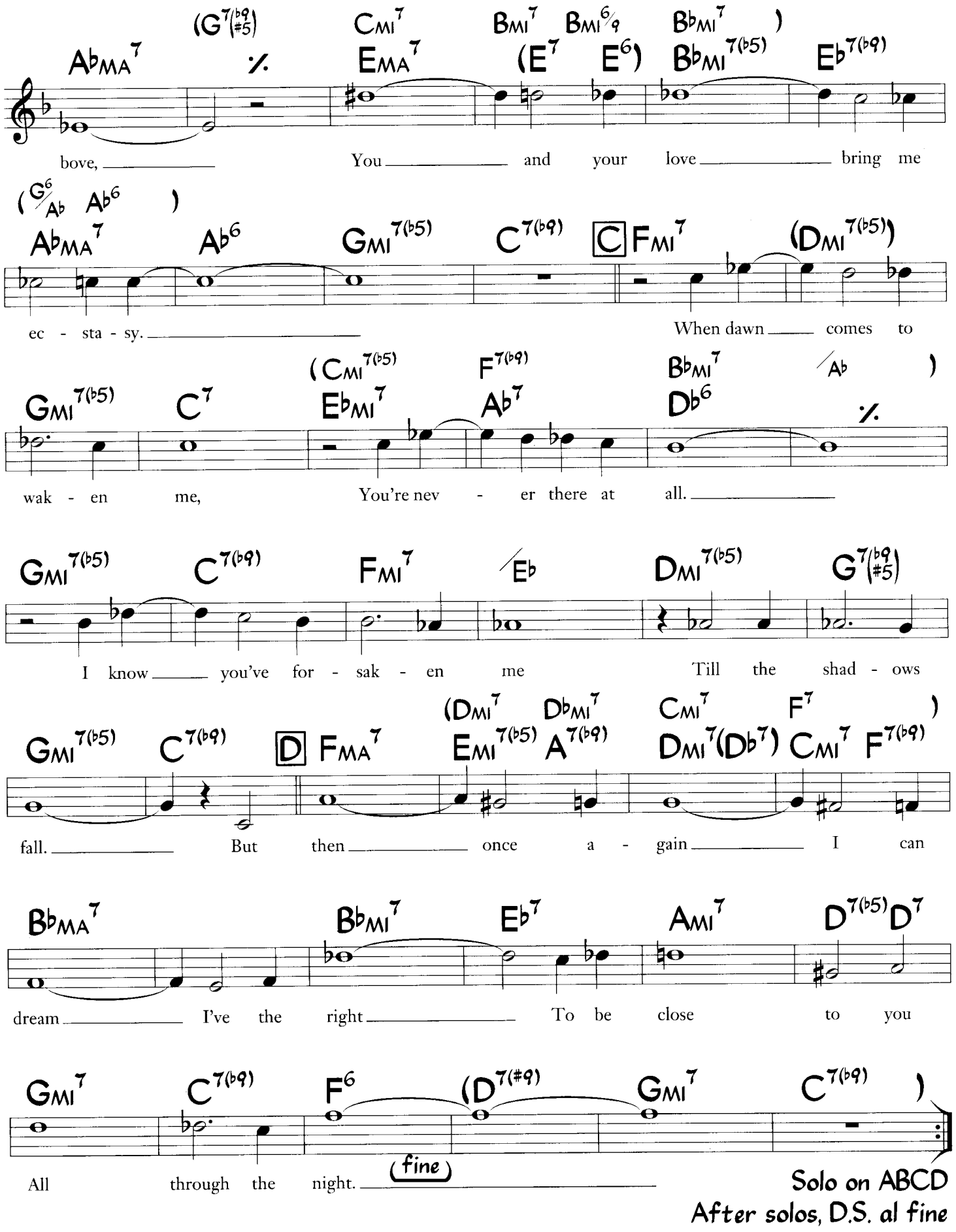

Jazz performers often alter the melody to

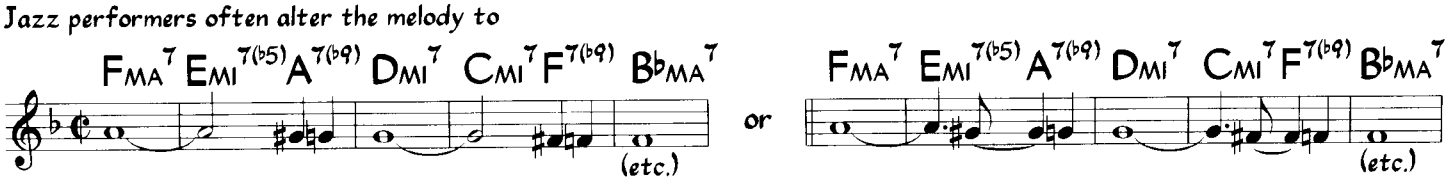

These chords are less structured than the original changes.
The melody fits this chart's chords with some liberty.

Alone Together

(from "Flying Colors")

Music by Arthur Schwartz
Lyric by Howard Dietz

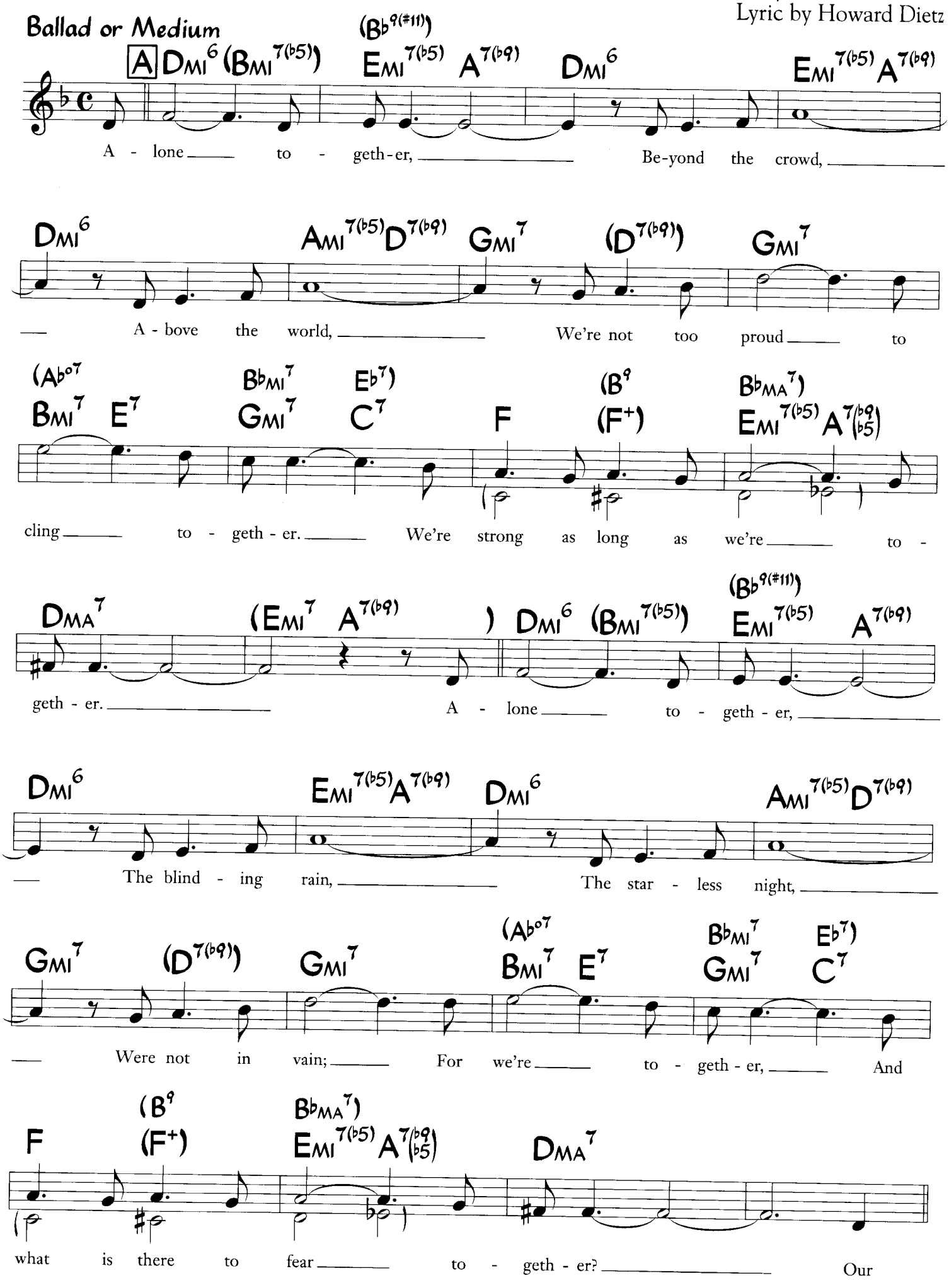

©1932 Warner Bros. Inc. (Renewed) All Rights Reserved. Used by Permission

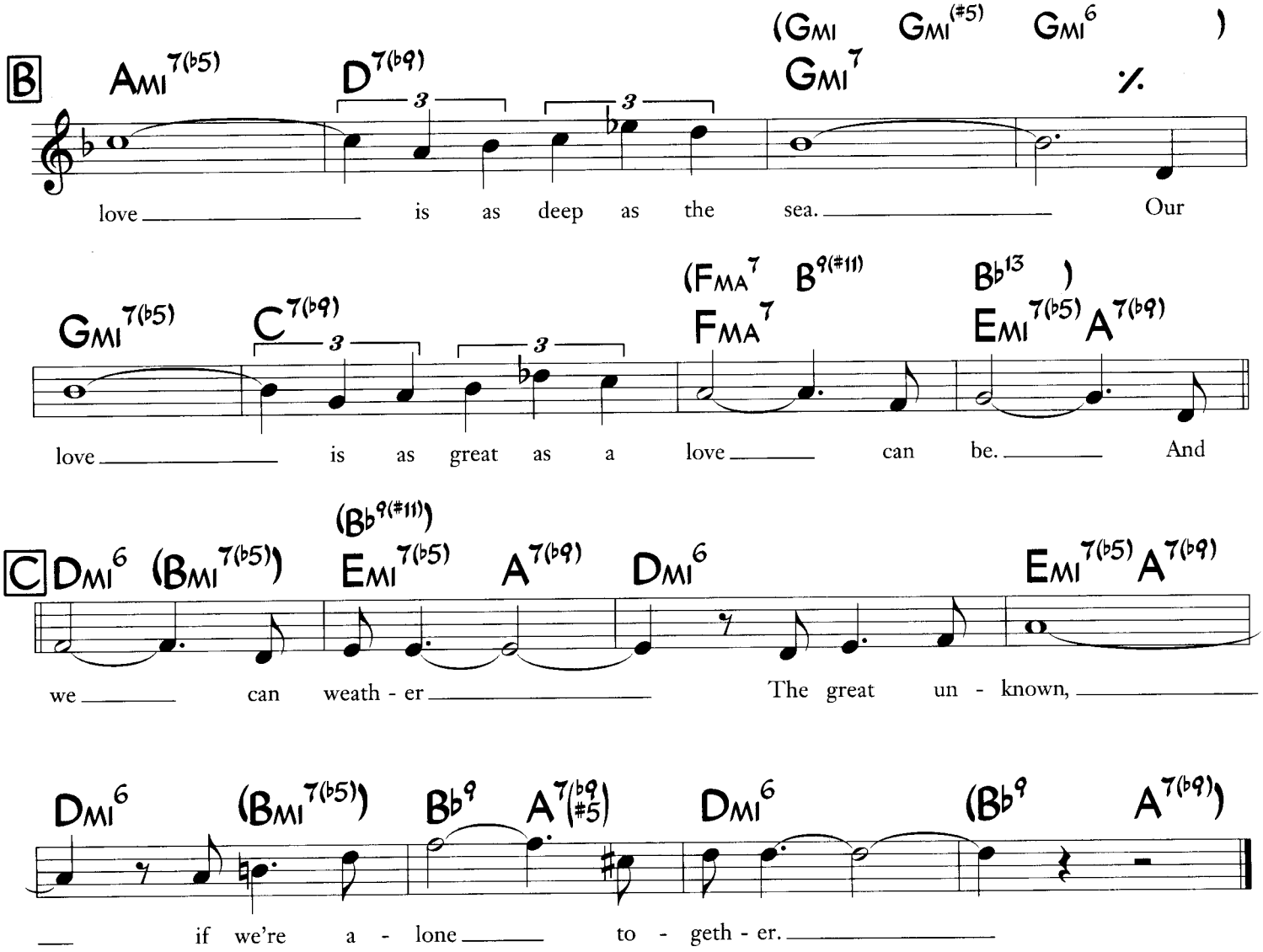
B
AMI7(b5)
D7(b9)
(GMI GMI(#5) GMI6)
GMI7
%
love is as deep as the sea. Our
GMI7(b5)
C7(b9)
(FMA7 B9(#11) Bb13)
FMA7
EMI7(b5) A7(b9)
love is as great as a love can be. And
C DMI6 (BMI7(b5))
(Bb9(#11))
EMI7(b5)
A7(b9)
DMI6
EMI7(b5) A7(b9)
we can weath - er The great un - known,
DMI6
(BMI7(b5))
Bb9
A7(b9 #5)
DMI6
(Bb9
A7(b9))
if we're a - lone to - geth - er.

Am I Blue?

(from "On With The Show")

Music by Harry Akst
Lyric by Grant Clarke

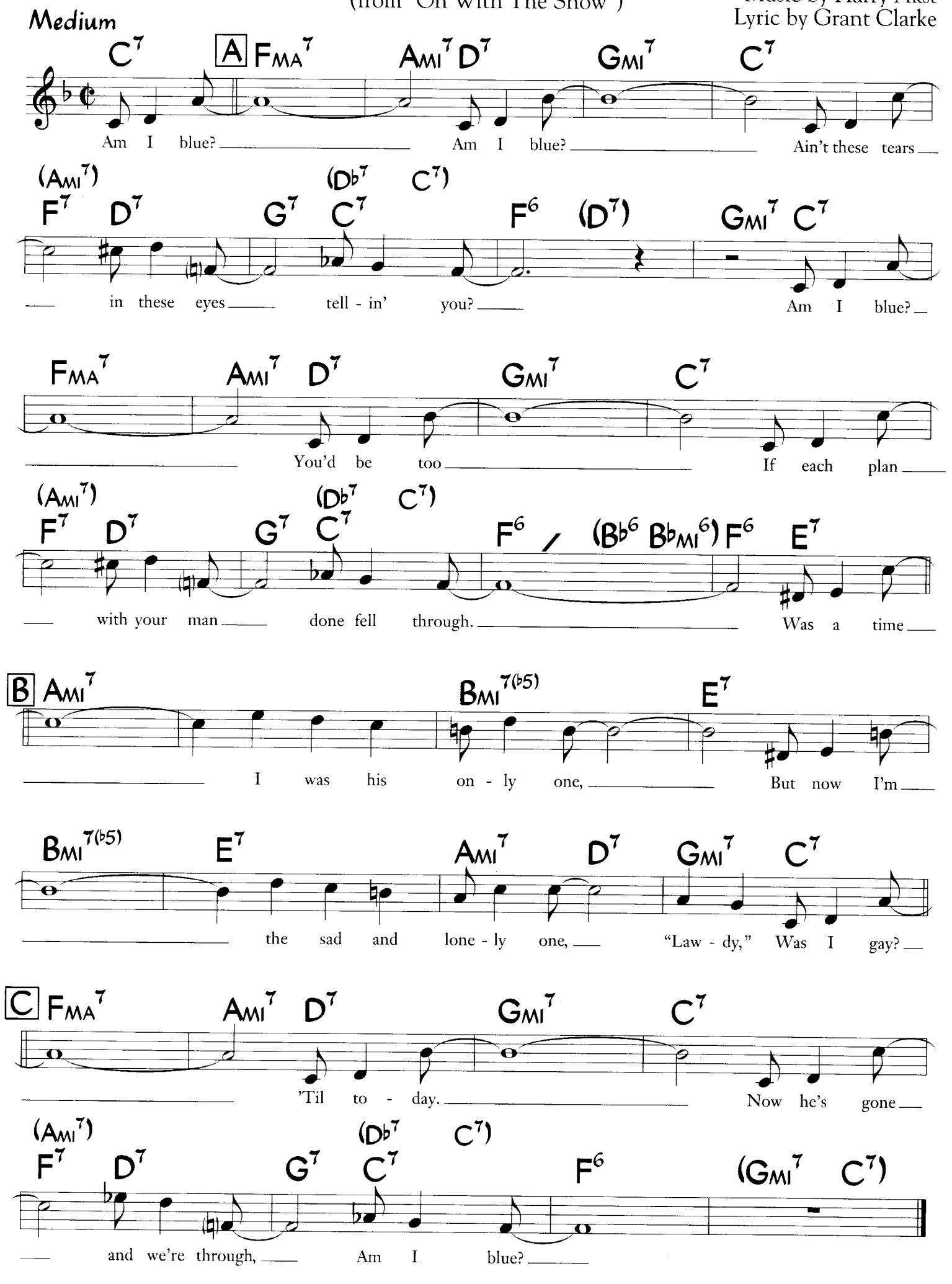

And The Angels Sing

Music by Ziggy Elman
Lyric by Johnny Mercer

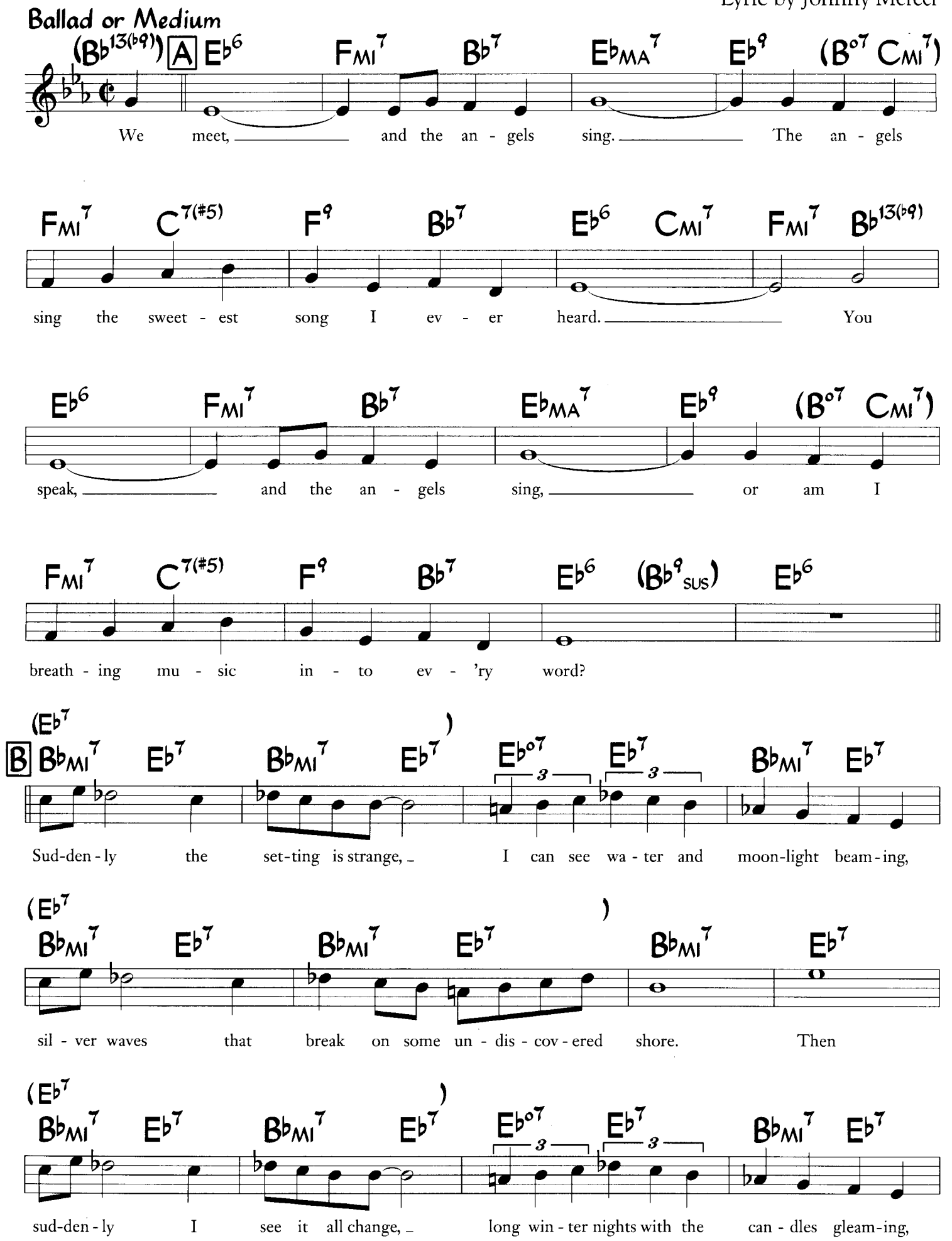

©1939 WB Music Corp. (Renewed) All Rights Reserved. Used by Permission

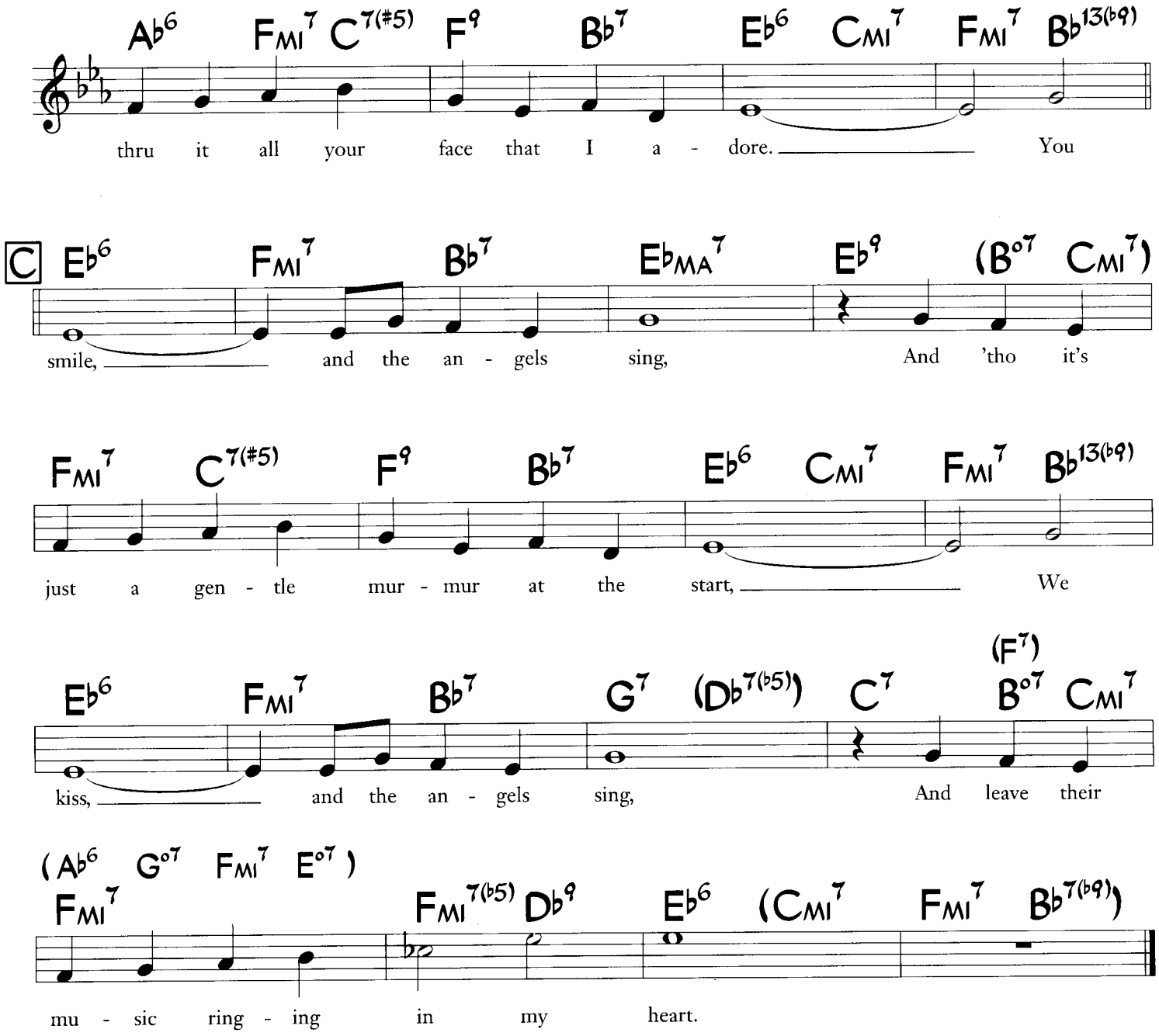
Ab6 FMI7 C7(#5) F9 Bb7 Eb6 CMI7 FMI7 Bb13(b9)
thru it all your face that I a - dore. You
C Eb6 FMI7 Bb7 EbMA7 Eb9 (Bo7 CMI7)
smile, and the an - gels sing, And 'tho it's
FMI7 C7(#5) F9 Bb7 Eb6 CMI7 FMI7 Bb13(b9)
just a gen - tle mur - mur at the start, We
Eb6 FMI7 Bb7 G7 (Db7(b5)) C7 (F7) Bo7 CMI7
kiss, and the an - gels sing, And leave their
(Ab6 Go7 FMI7 Eo7)
FMI7 FMI7(b5) Db9 Eb6 (CMI7 FMI7 Bb7(b9))
mu - sic ring - ing in my heart.

Anything Goes

(from "Anything Goes")

Cole Porter

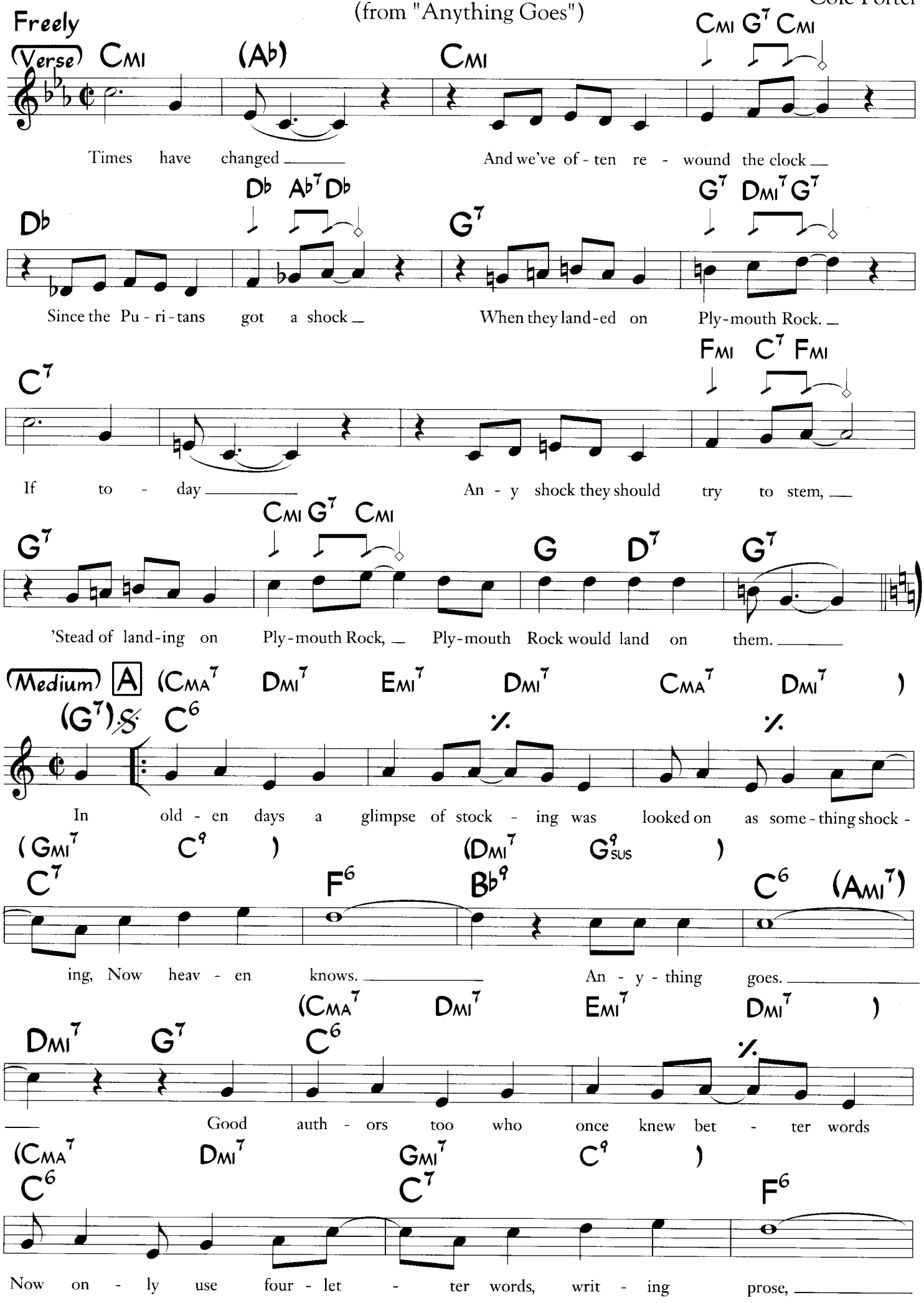

©1934 Warner Bros. Inc. (Renewed) All Rights Reserved. Used by Permission.

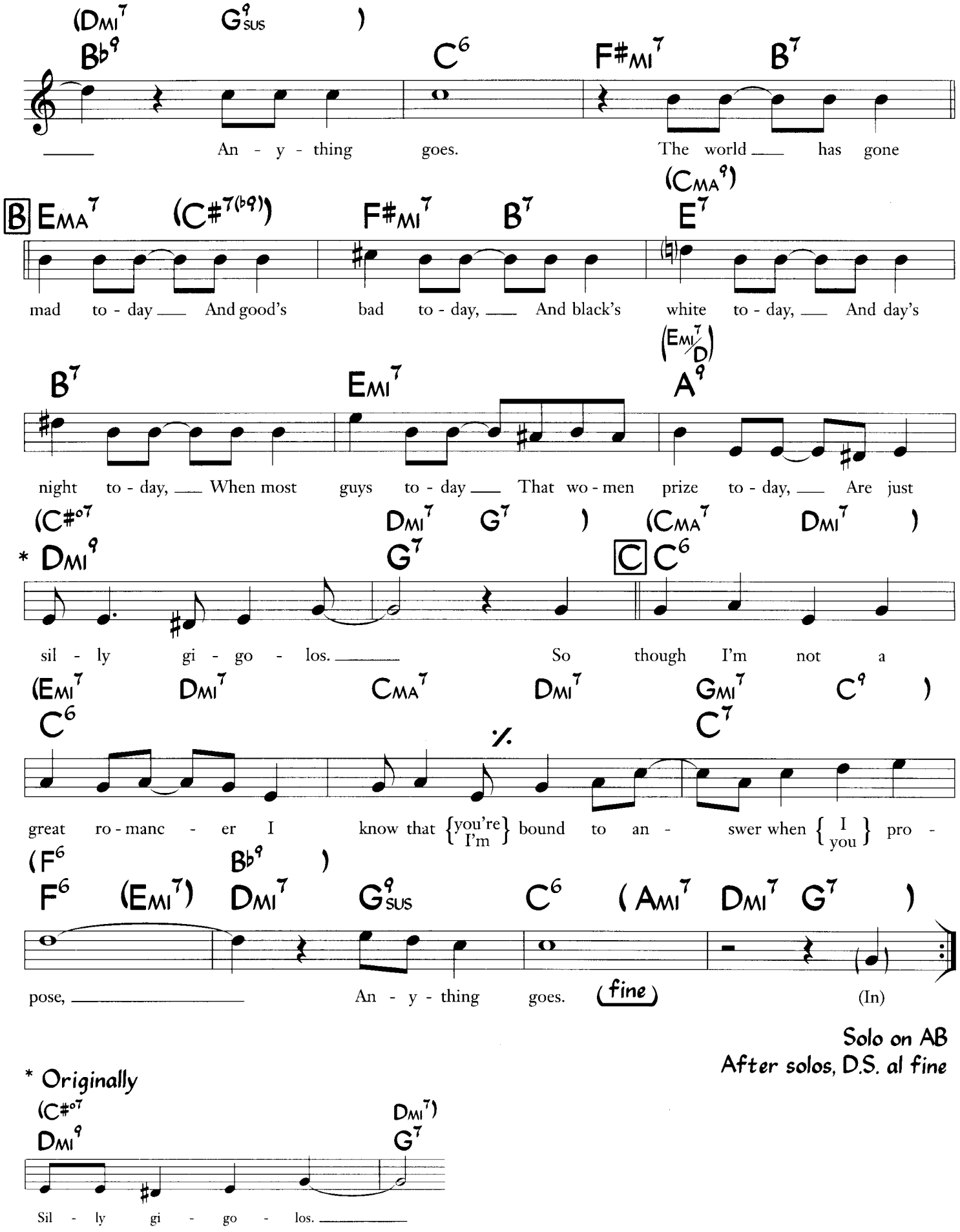

Solo on AB
After solos, D.S. al fine

* Originally

As Time Goes By

(from "Casablanca")

Herman Hupfeld

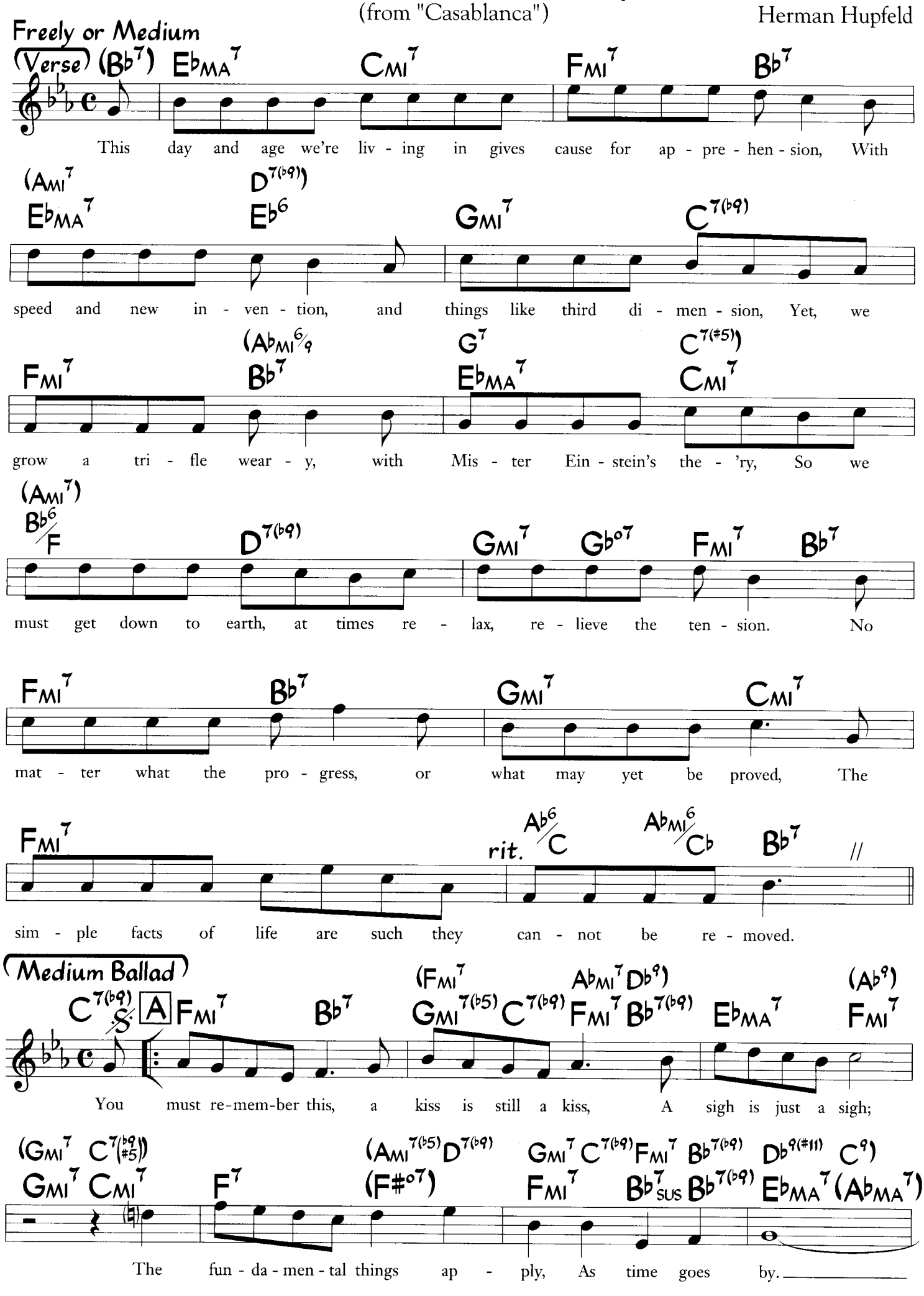

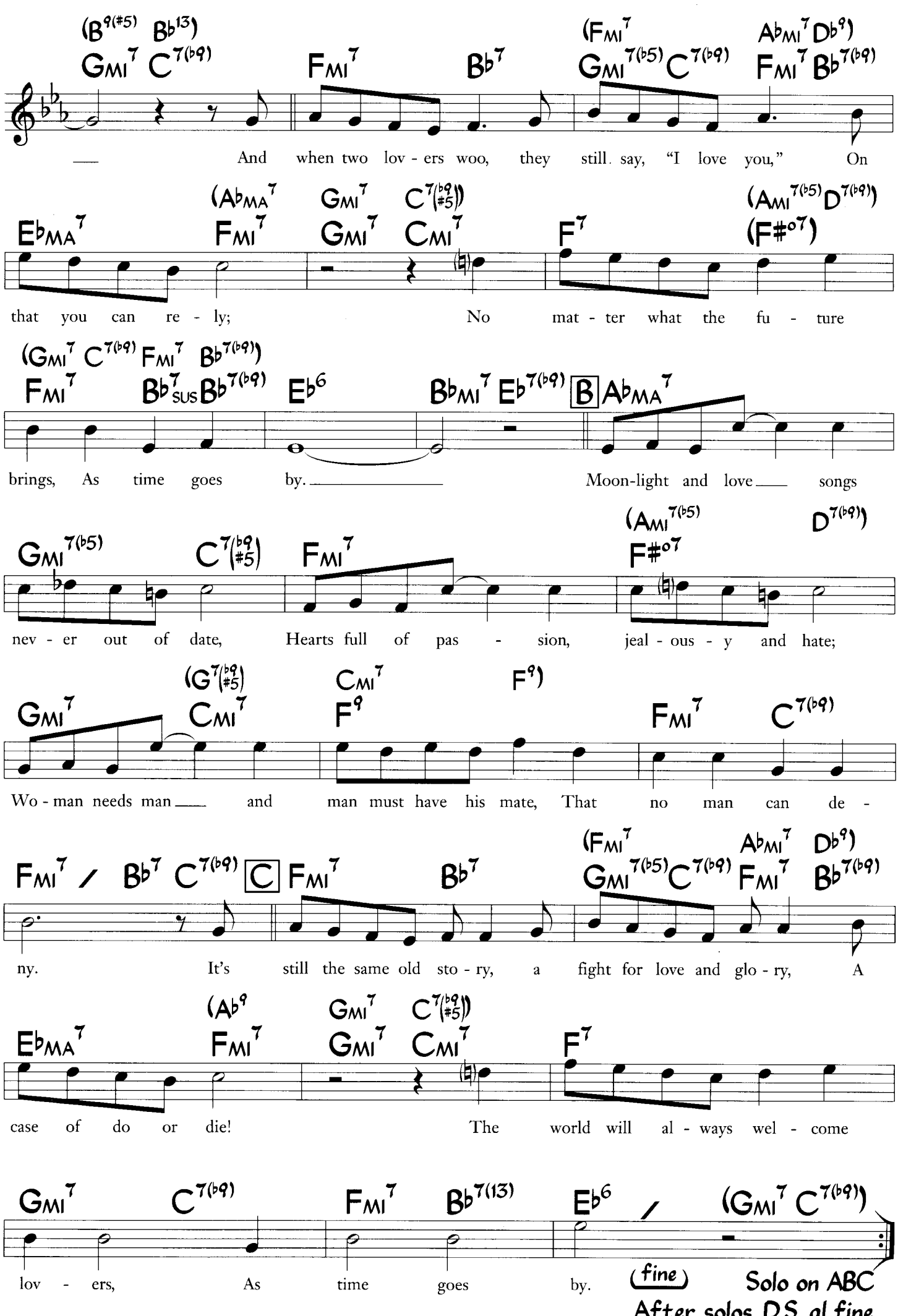
(B9(#5) Bb13)
GMI7 C7(b9)
FMI7
Bb7
(FMI7
GMI7(b5) C7(b9)
AbMI7 Db9)
FMI7 Bb7(b9)
And when two lov - ers woo, they still say, "I love you," On
(AbMA7
EbMA7
FMI7
GMI7
C7(b9 #5))
GMI7
CMI7
F7
(AMI7(b5) D7(b9))
(F#o7)
that you can re - ly; No mat - ter what the fu - ture
(GMI7 C7(b9) FMI7 Bb7(b9))
FMI7
Bb7sus Bb7(b9)
Eb6
BbMI7 Eb7(b9)
B AbMA7
brings, As time goes by. Moon-light and love songs
GMI7(b5)
C7(b9 #5)
FMI7
(AMI7(b5)
F#o7
D7(b9))
nev - er out of date, Hearts full of pas - sion, jeal - ous - y and hate;
(G7(b9 #5)
GMI7
CMI7
CMI7
F9
F9)
FMI7
C7(b9)
Wo - man needs man and man must have his mate, That no man can de -
FMI7 / Bb7 C7(b9)
C FMI7
Bb7
(FMI7
GMI7(b5) C7(b9)
AbMI7 Db9)
FMI7 Bb7(b9)
ny. It's still the same old sto - ry, a fight for love and glo - ry, A
(Ab9
EbMA7
FMI7
GMI7
GMI7
C7(b9 #5))
CMI7
F7
case of do or die! The world will al - ways wel - come
GMI7
C7(b9)
FMI7
Bb7(13)
Eb6 / (GMI7 C7(b9))
lov - ers, As time goes by.
(fine)
Solo on ABC
After solos, D.S. al fine

As We Speak

David Sanborn
Michael Sembello

Pop/Samba Ballad, 2 Feel

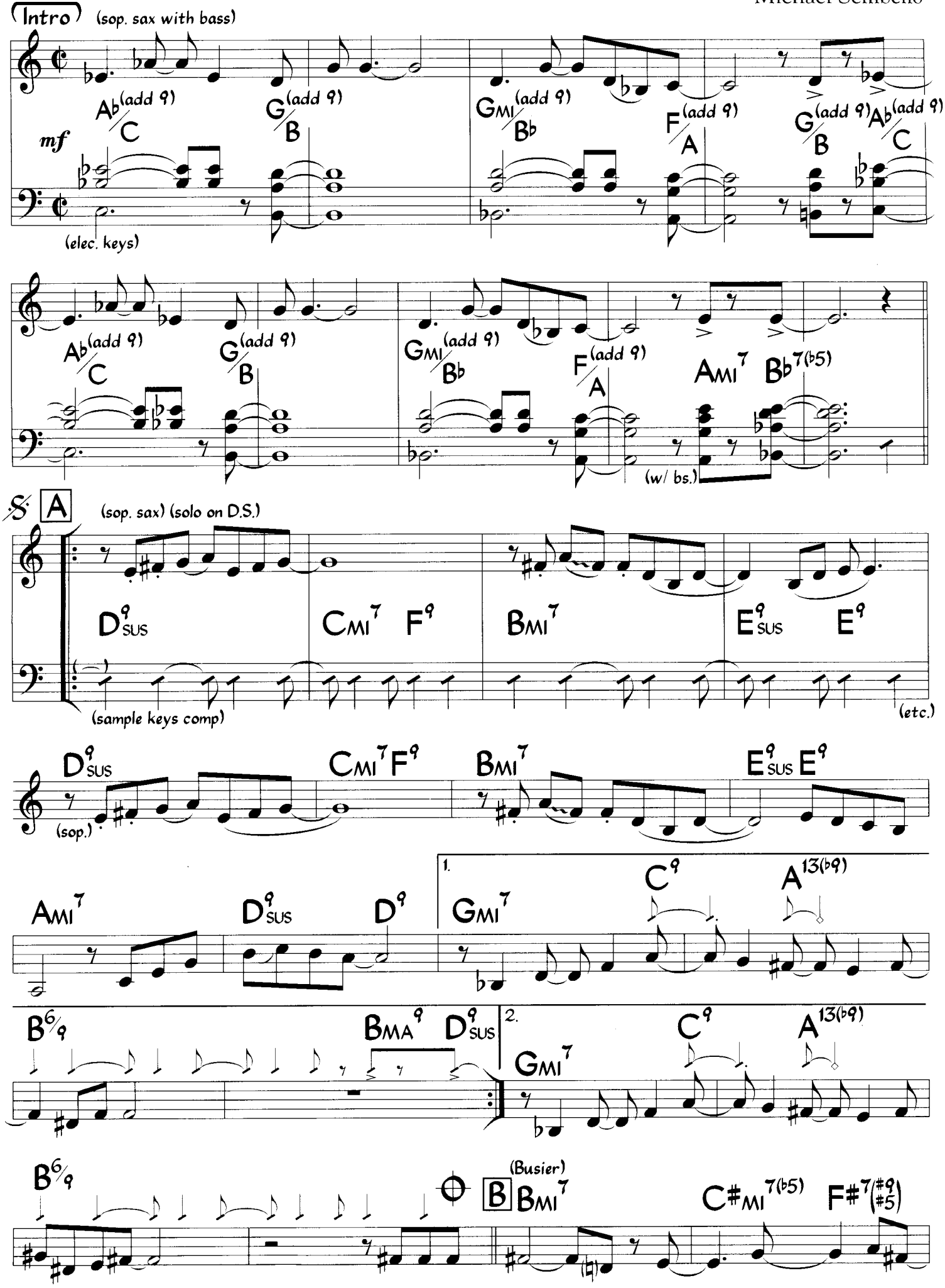

©1982 WB Music Corp., Gravity Raincoat Music and Hiatus Music. All Rights on behalf of Gravity Raincoat Music Administered by WB Music Corp. All Rights Reserved.

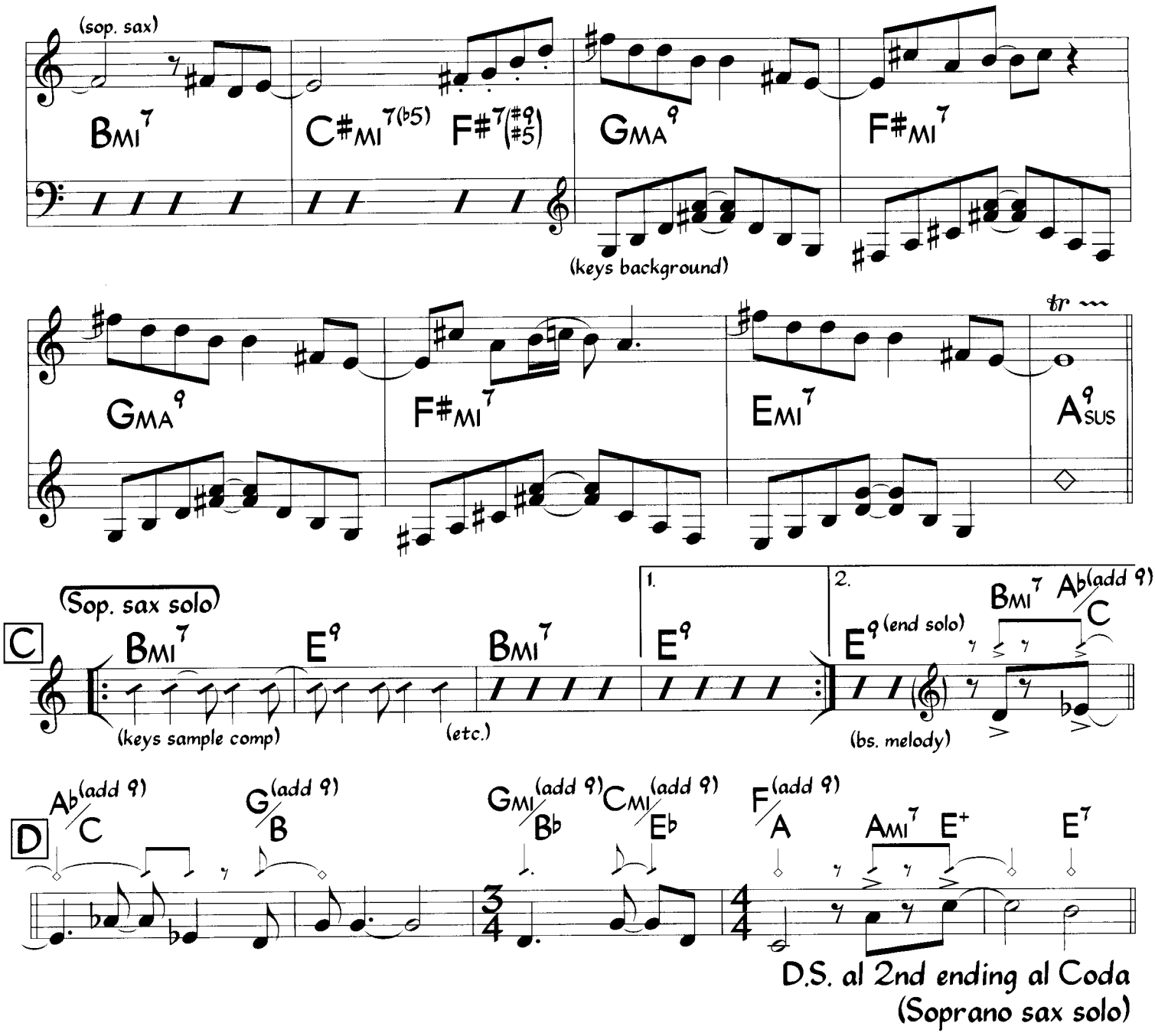
(sop. sax)
BMI7
C#MI7(b5)
F#7(#9 #5)
GMA9
F#MI7
(keys background)
GMA9
F#MI7
EMI7
A9SUS
tr
(Sop. sax solo)
C
BMI7
E9
BMI7
E9
(keys sample comp)
(etc.)
1.
2.
E9 (end solo)
BMI7
Ab(add 9)/C
(bs. melody)
D
Ab(add 9)/C
G(add 9)/B
GMI(add 9)/Bb
CMI(add 9)/Eb
F(add 9)/A
AMI7
E+
E7
D.S. al 2nd ending al Coda
(Soprano sax solo)

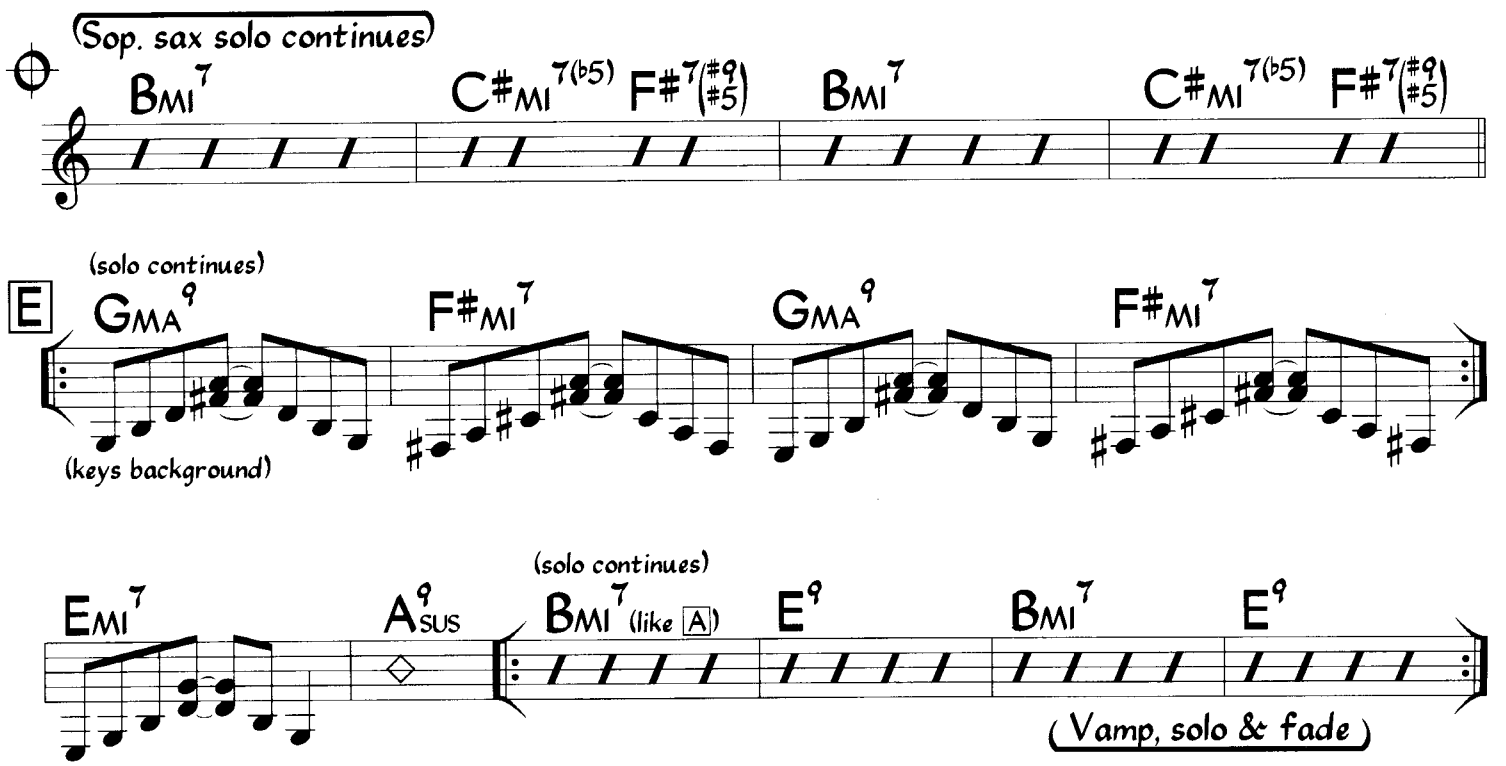
(Sop. sax solo continues)
BMI7
C#MI7(b5)
F#7(#9 #5)
BMI7
C#MI7(b5)
F#7(#9 #5)
(solo continues)
E
GMA9
F#MI7
GMA9
F#MI7
(keys background)
EMI7
A9SUS
(solo continues)
BMI7 (like A)
E9
BMI7
E9
(Vamp, solo & fade)

As We Speak (Bass)

Pop/Samba Ballad, 2 Feel

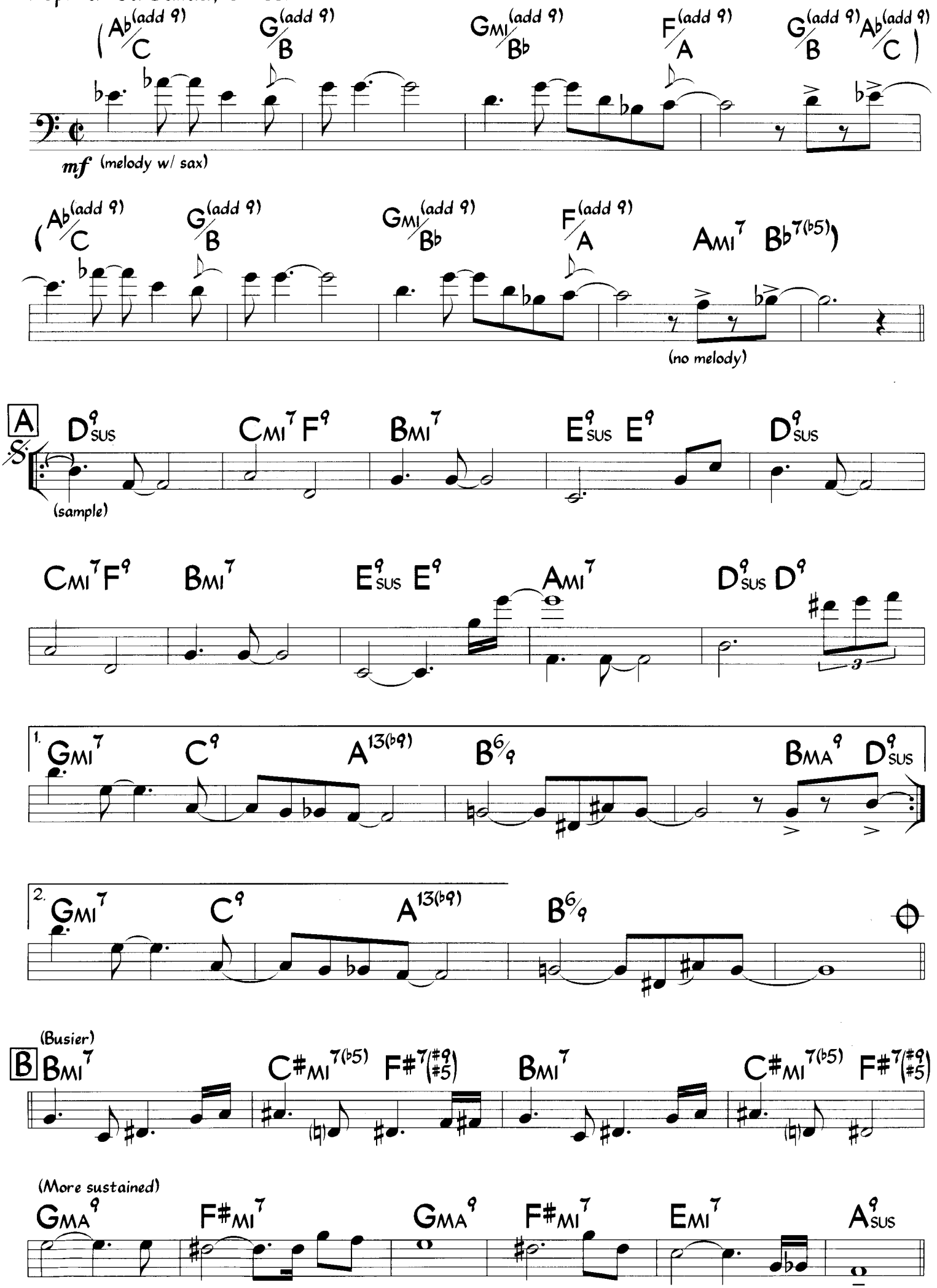

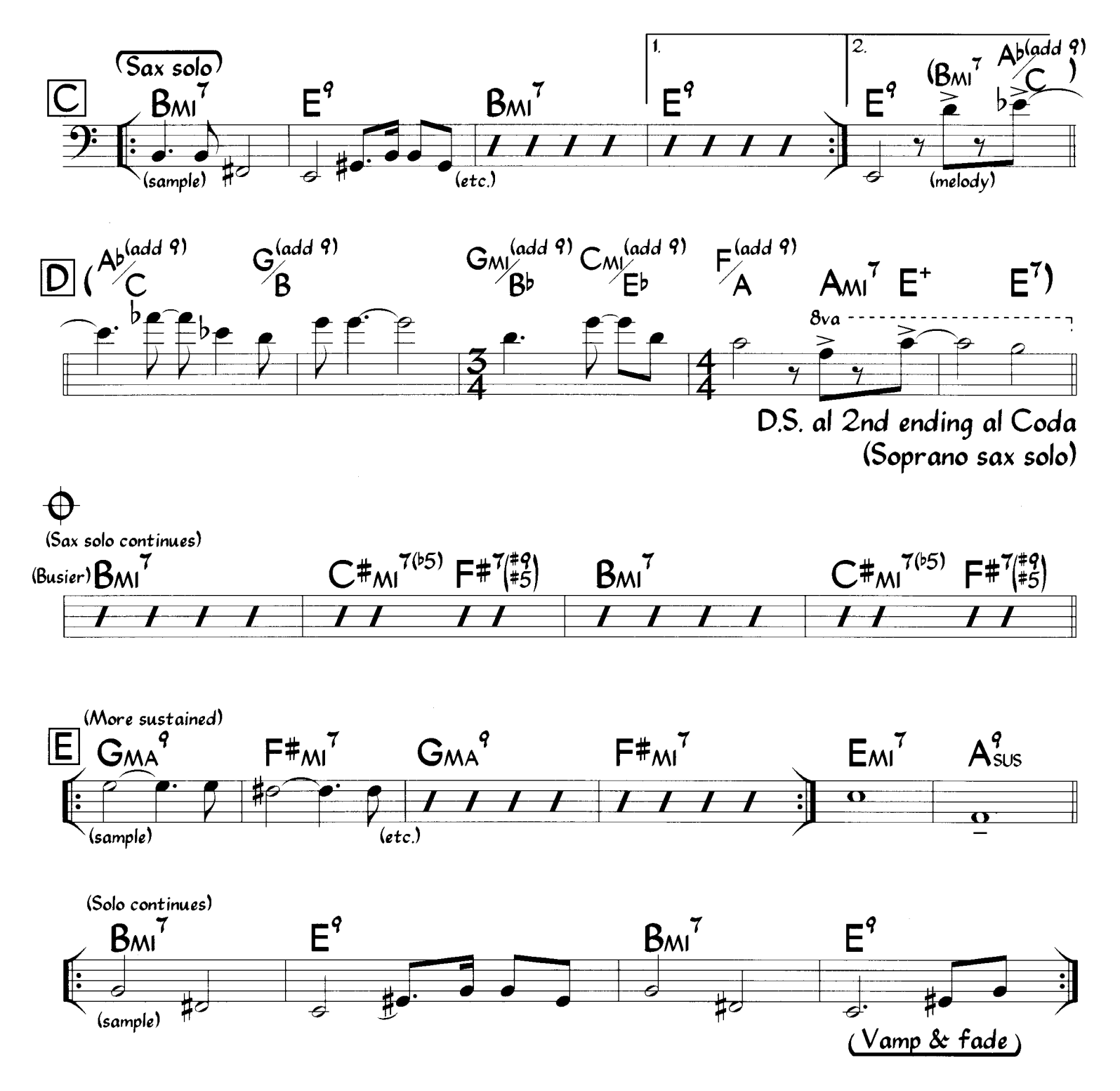
C
(Sax solo)
BMI7
E9
BMI7
E9
1.
2.
E9
(BMI7
Ab(add 9)/C)
(sample)
(etc.)
(melody)
D
(Ab(add 9)/C
G(add 9)/B
GMI(add 9)/Bb
CMI(add 9)/Eb
F(add 9)/A
AMI7
E+
E7)
8va
D.S. al 2nd ending al Coda
(Soprano sax solo)
(Sax solo continues)
(Busier) BMI7
C#MI7(b5)
F#7(#9 #5)
BMI7
C#MI7(b5)
F#7(#9 #5)
(More sustained)
E
GMA9
F#MI7
GMA9
F#MI7
EMI7
A9SUS
(sample)
(etc.)
(Solo continues)
BMI7
E9
BMI7
E9
(sample)
(Vamp & fade)

At Last

(from "Orchestra Wives")

Music by Harry Warren
Lyric by Mack Gordon

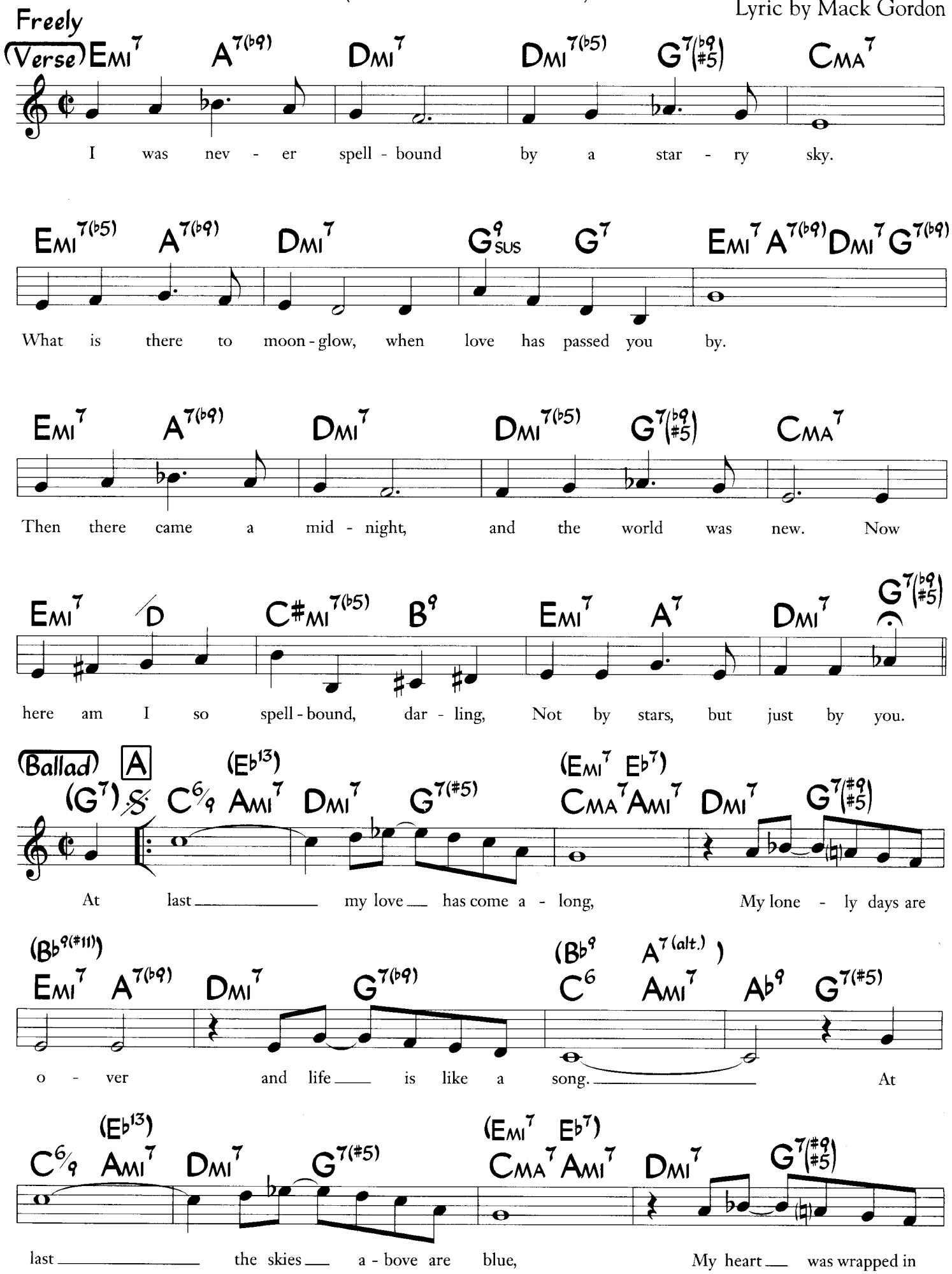

©1942 (Renewed 1970) Twentieth Century Music Corp. All Right Controlled by EMI Feist Catalog Inc. (Publishing) and Warner Bros. Publications U.S. Inc. (Print)
All Rights Reserved. Used by Permission

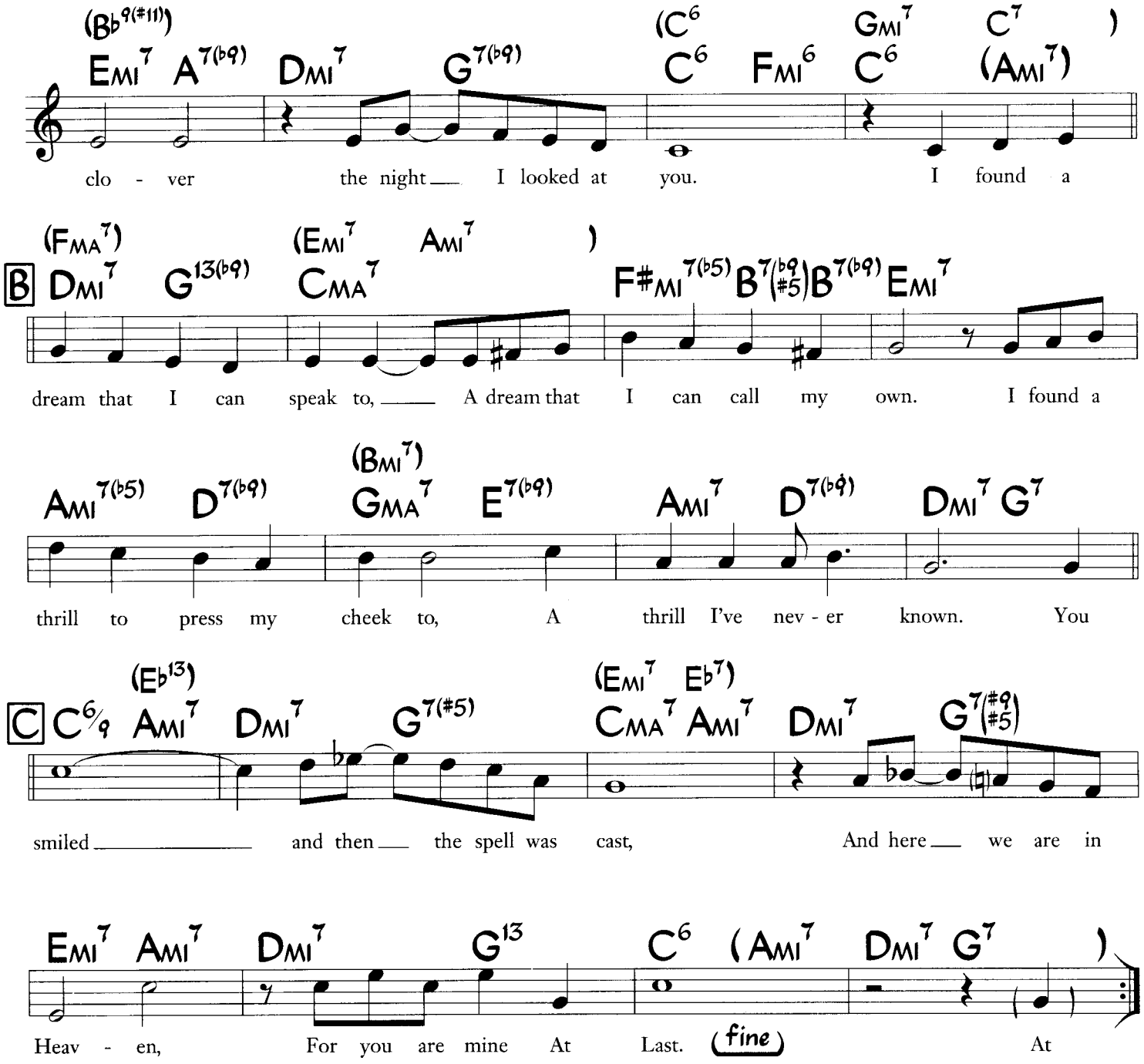

Solo on ABC
After solos, D.S. al fine

At Long Last Love

(from "You'll Never Know")

Cole Porter

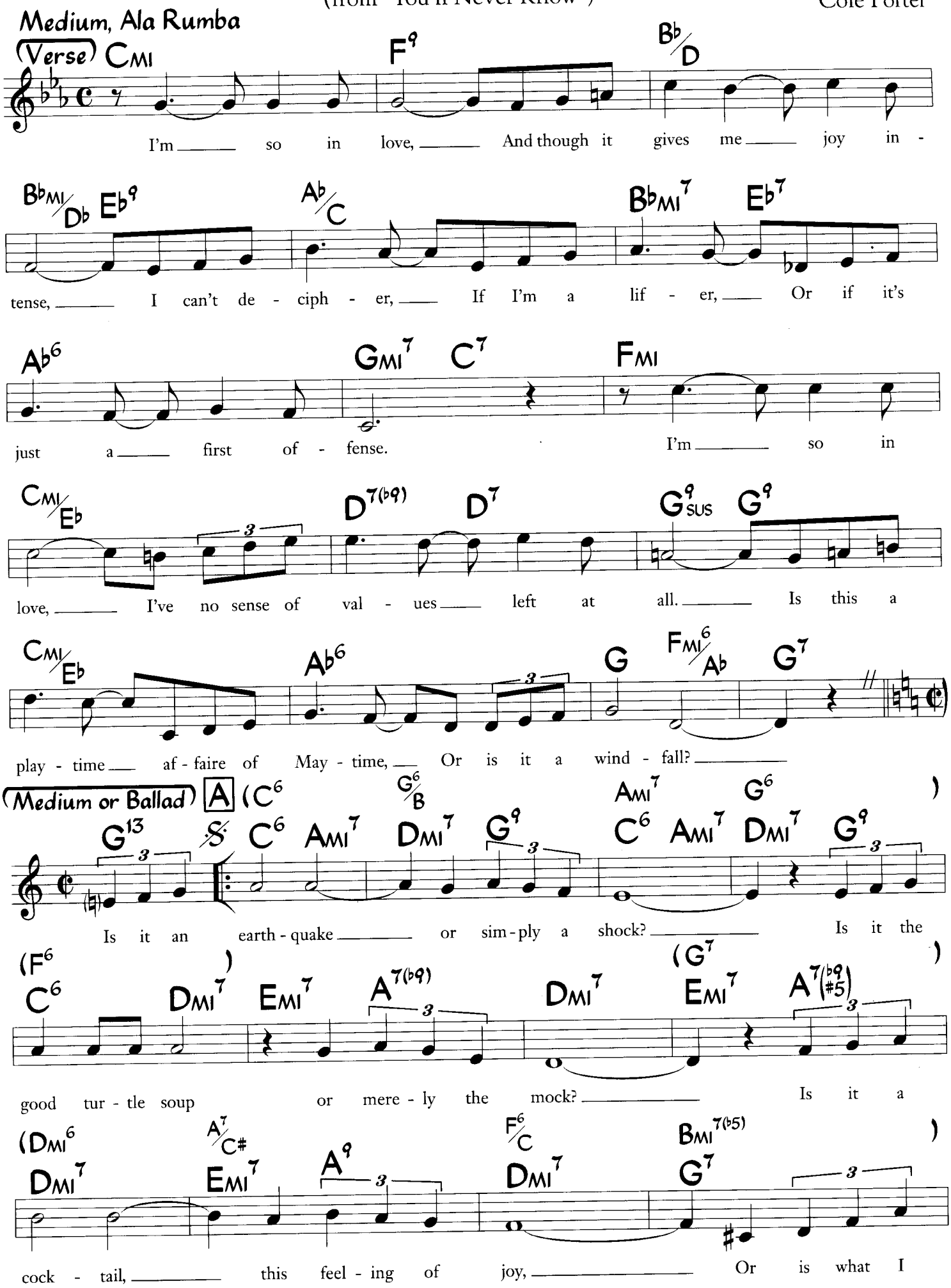

©1937, 1938 Chappell & Co. Copyrights Renewed, Assigned to John F. Wharton, Trustee of the Cole Porter Musical & Literary Property Trusts. Chappell & Co., Owner of Publication and Allied Rights throughout the World. All Rights Reserved. Used by Permission

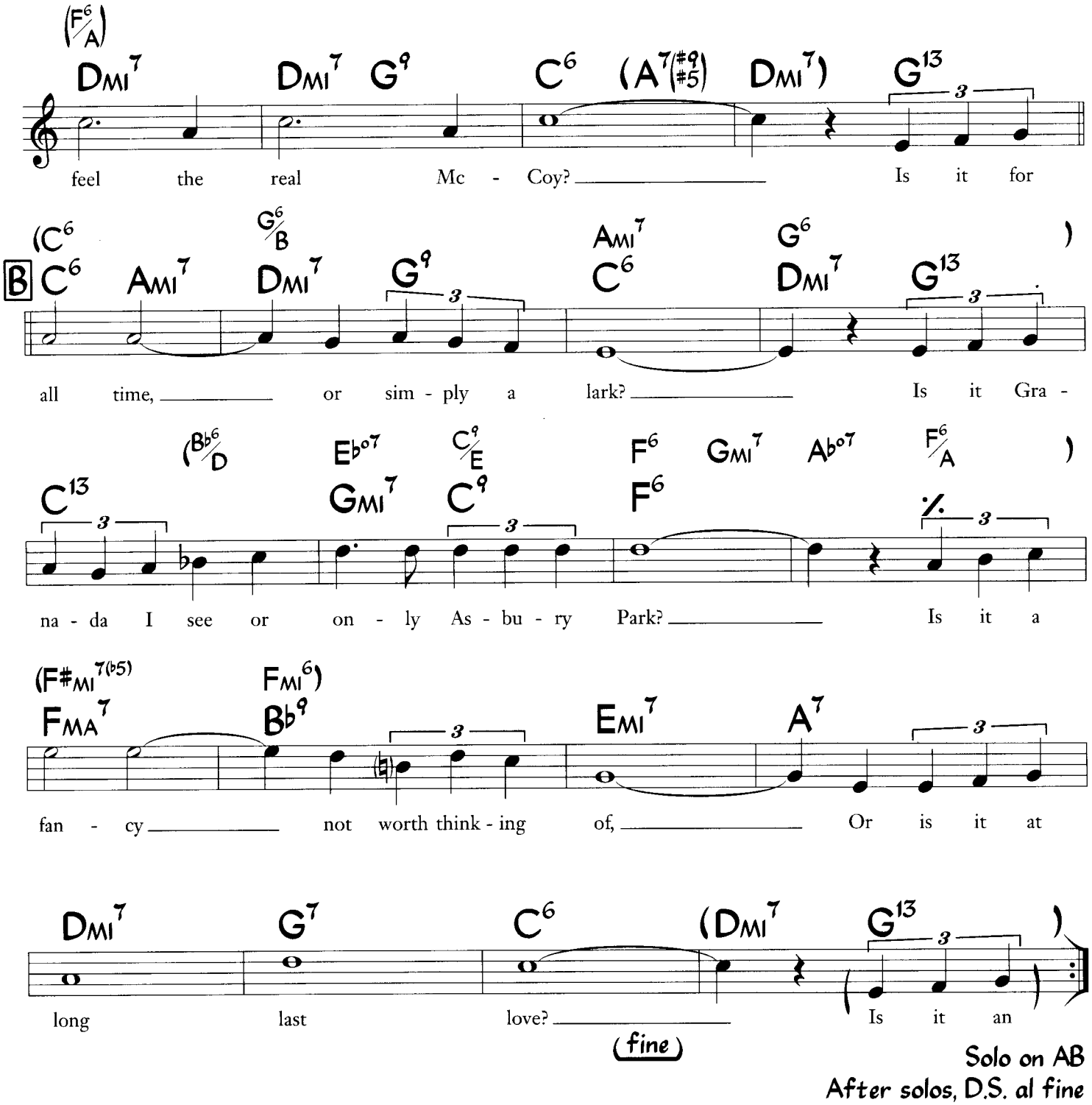

Solo on AB
After solos, D.S. al fine

Autumn Nocturne

Music by Josef Myrow
Lyric by Kim Gannon

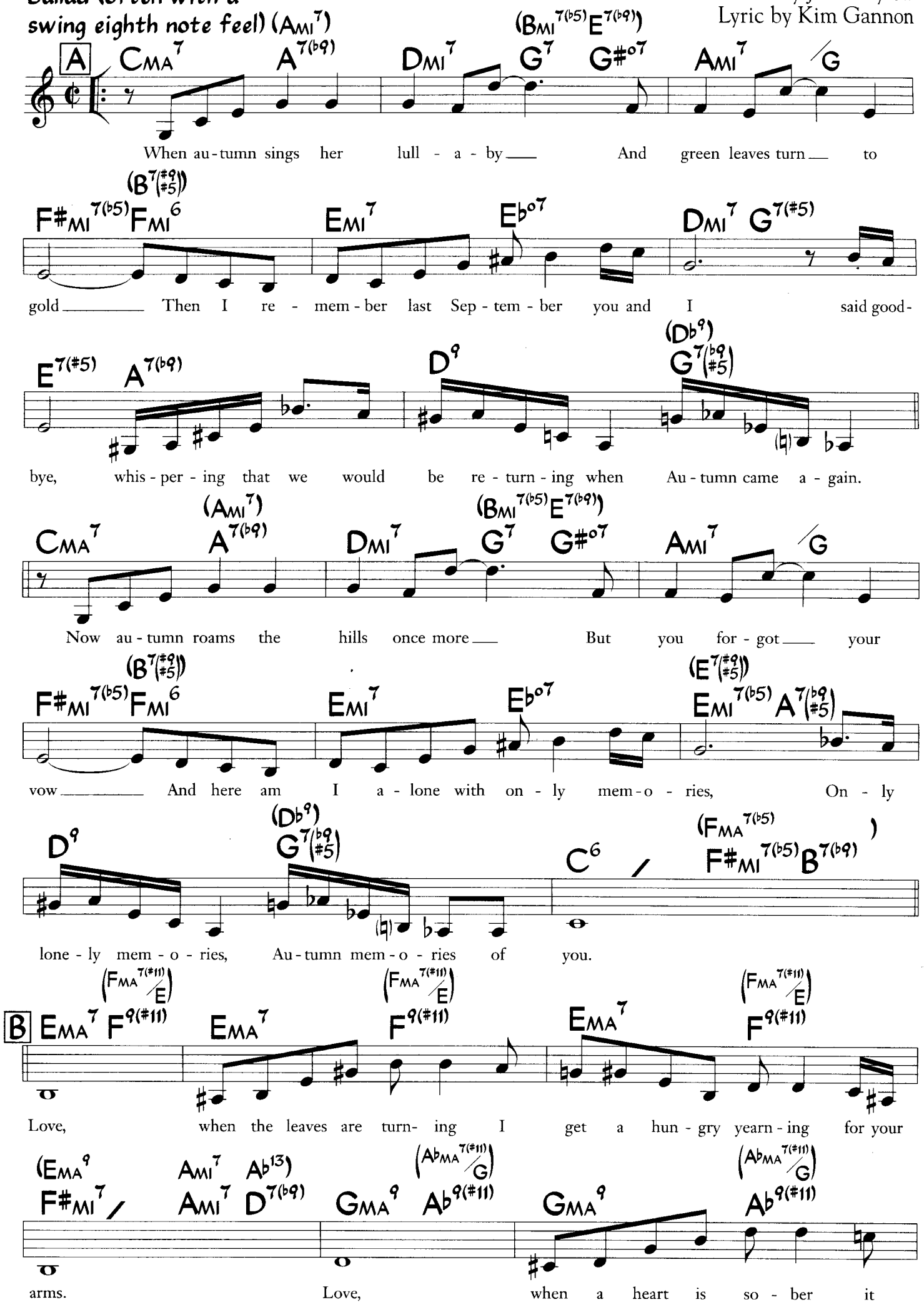

©1941 Warner Bros. Inc. (Renewed). All Rights Reserved. Used by Permission.

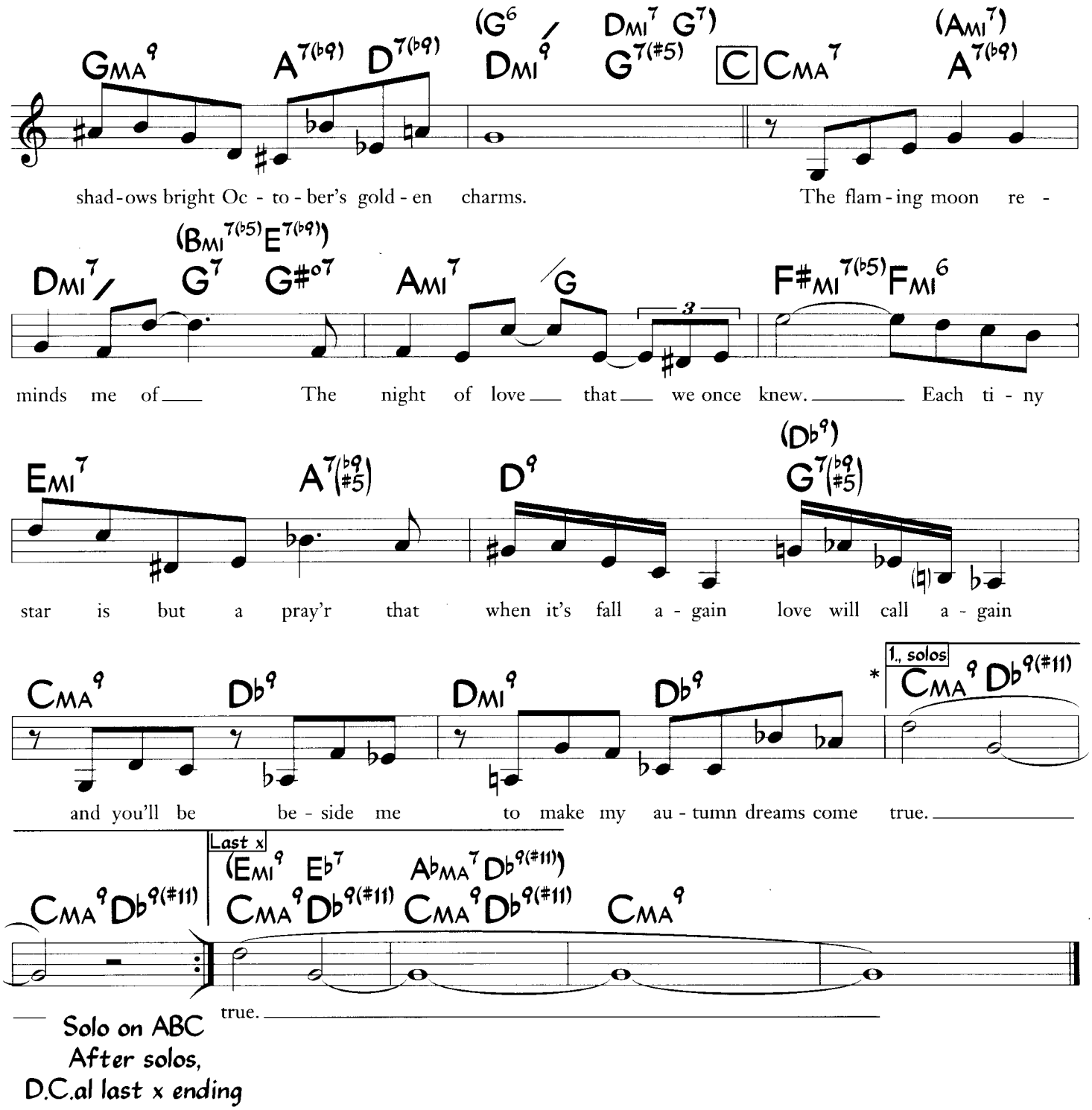

Solo on ABC
After solos,
D.C.al last x ending

Original ending (each time)

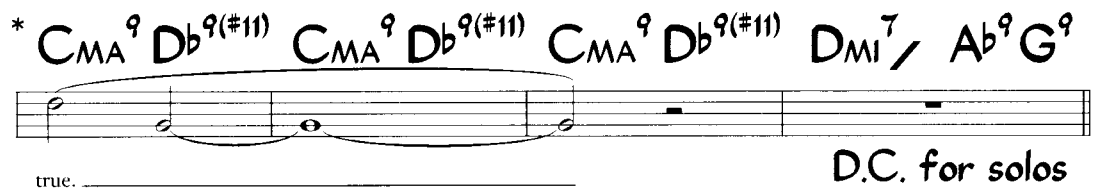

D.C. for solos

Letter A, bars 8 and 15, and letter C, bar 6, are originally written

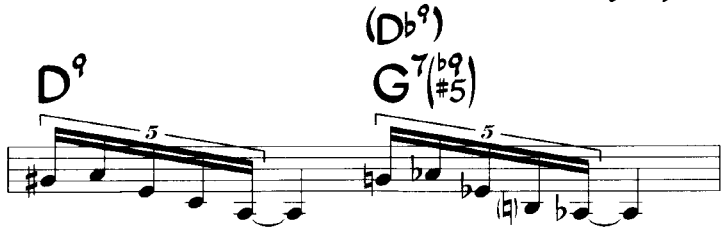

Bags' Groove

Milt Jackson

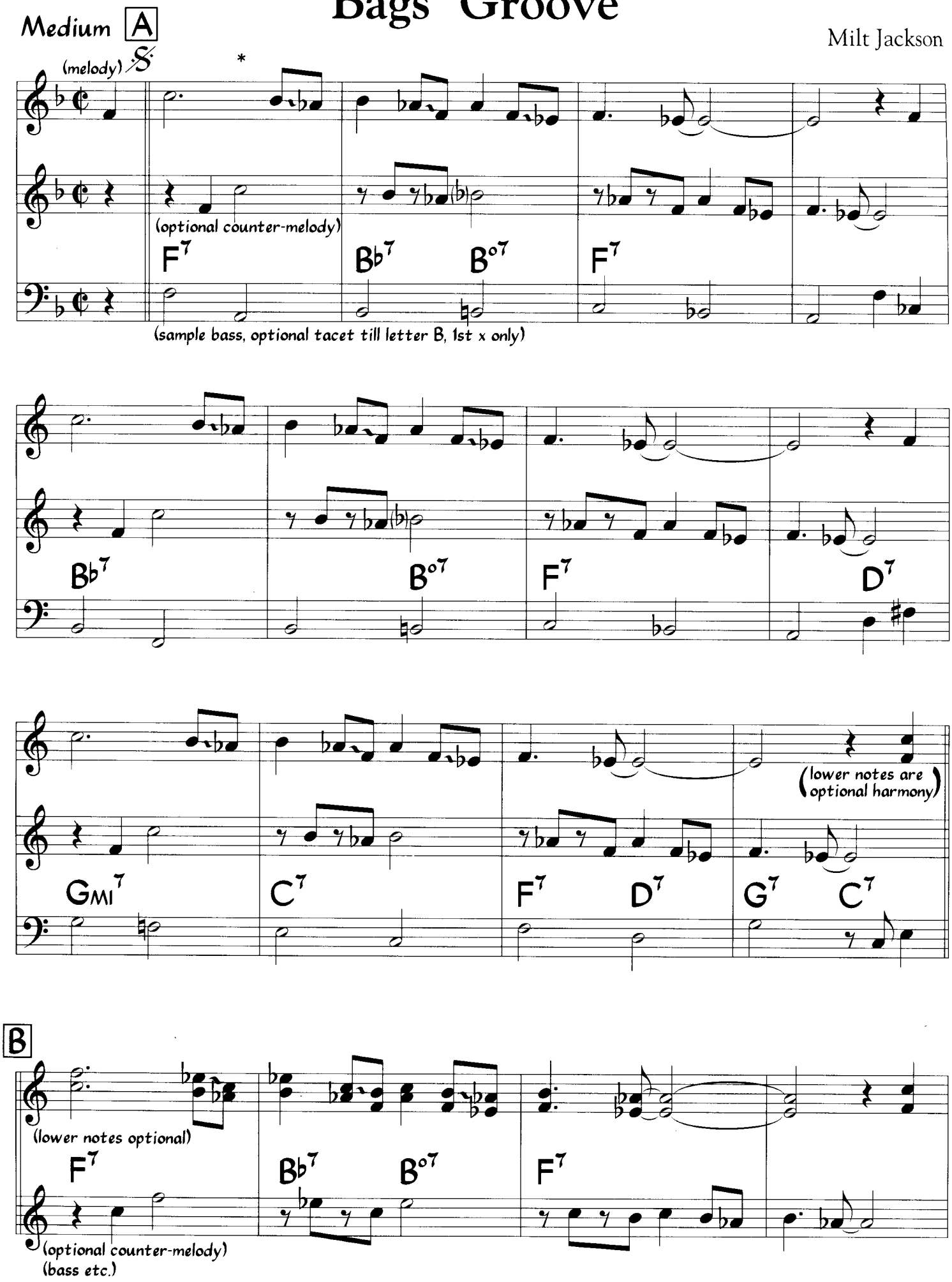

* The turns in the melody of the head are optional.

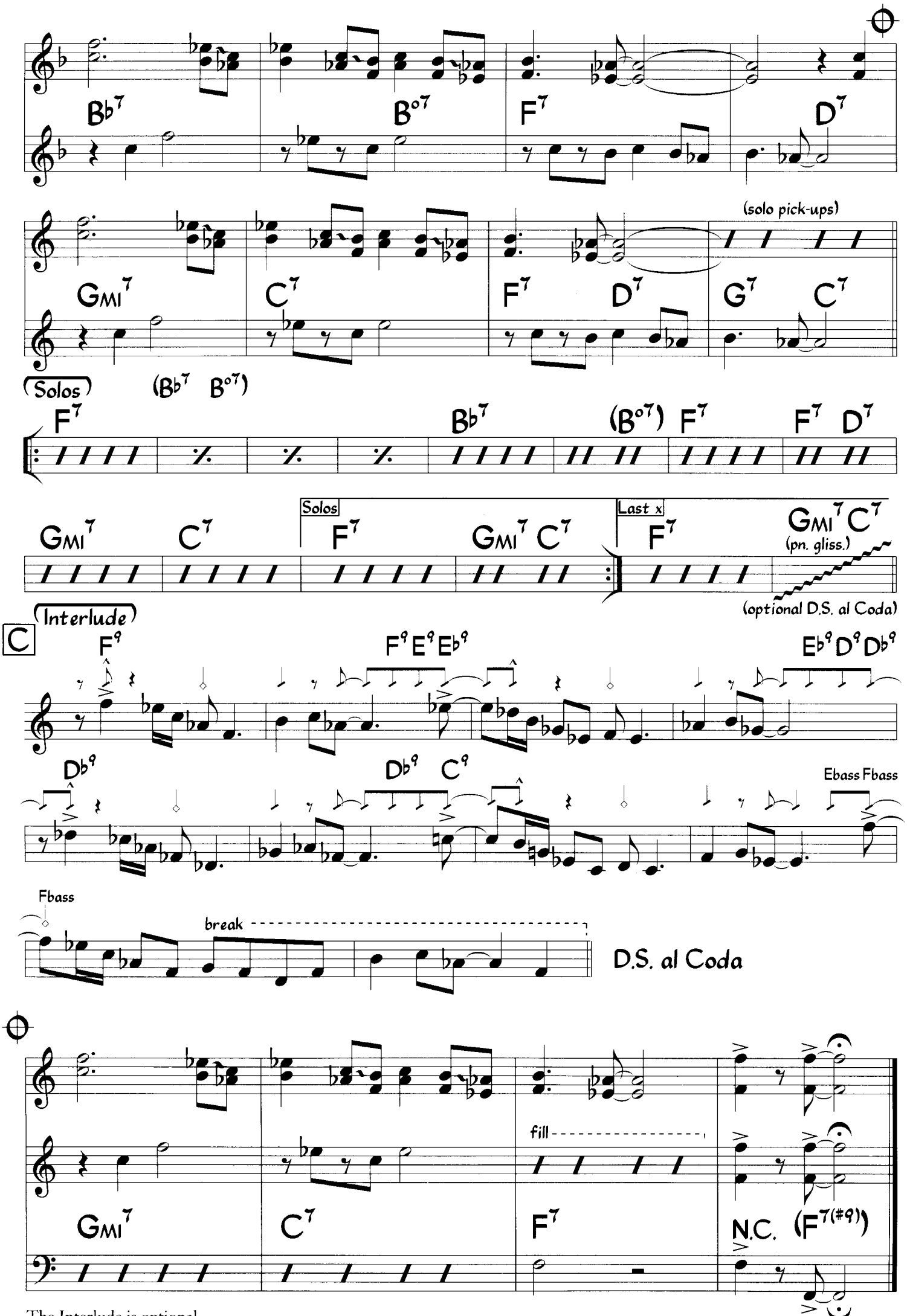

The Interlude is optional

Baltimore Oriole

(from "To Have And Have Not")

Music by Hoagy Carmichael
Lyric by Paul Francis Webster

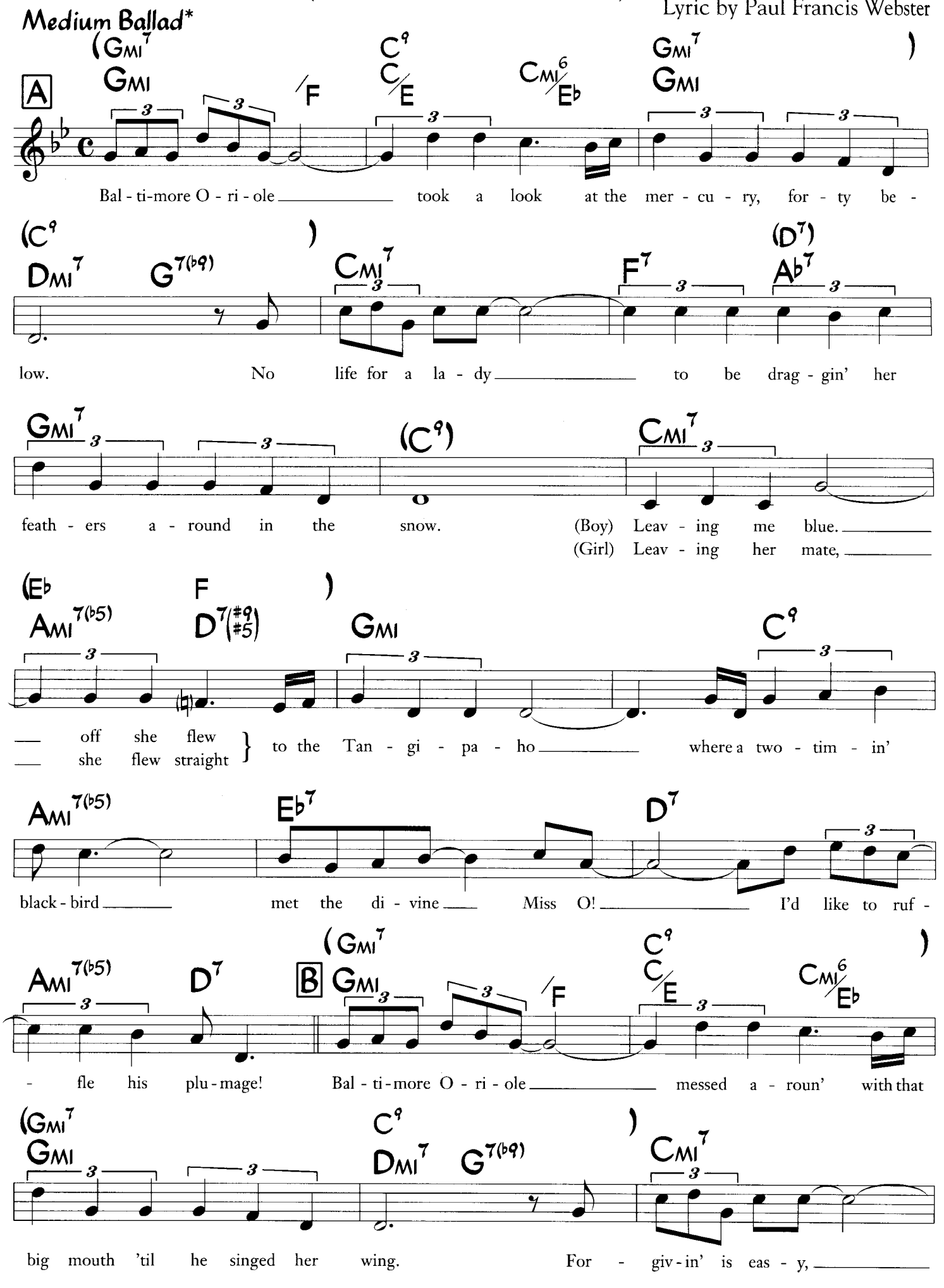

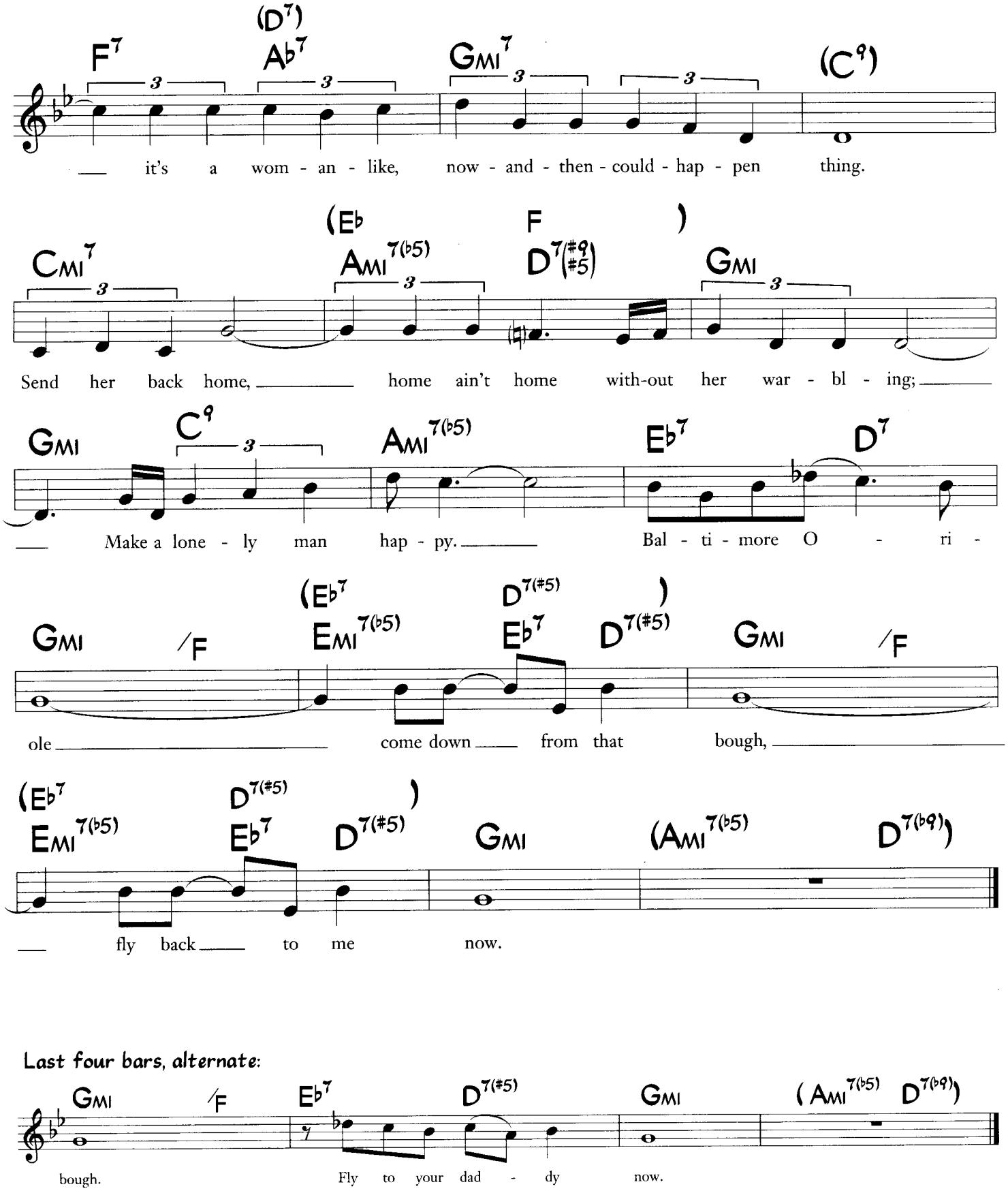

Last four bars, alternate:

* Mark Murphy performs this Up Tempo. (One measure here equals two measures in Mark's version.)

A Beautiful Friendship

Music by Donald Kahn
Lyric by Stanley Styne

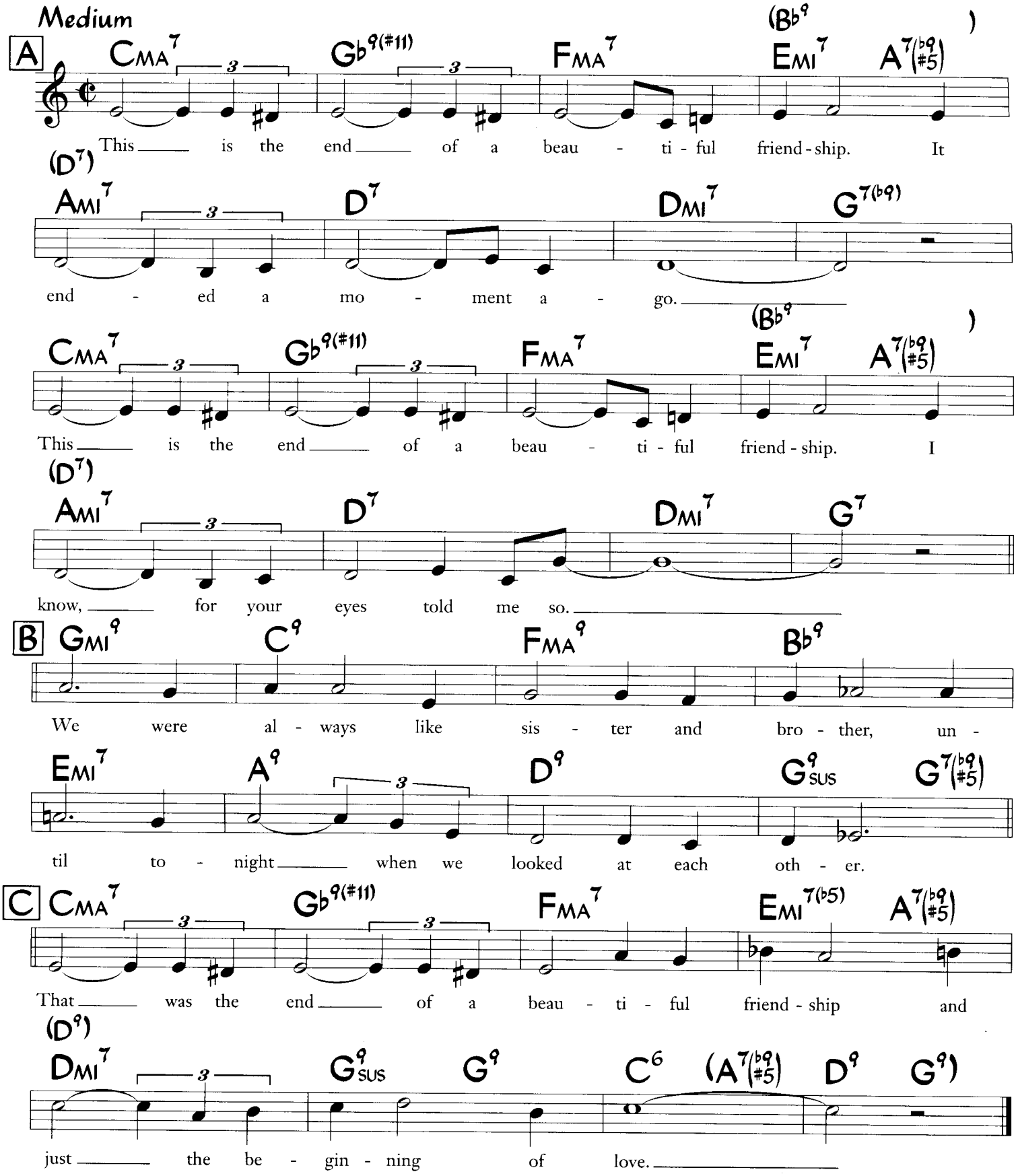

The rhythm of the melody is freely interpreted. It was originally written as follows:

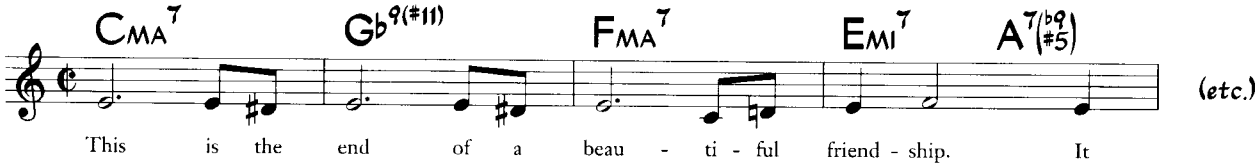

(etc.)

©1956 Gus Kahn Music. Copyright Renewed and Assigned to Gilbert Keyes Music and Sundoe Music Co. All Rights on behalf of Gilbert Keyes Music and Sundoe Music

Begin The Beguine

(from "Jubilee")

Cole Porter

Medium or Beguine

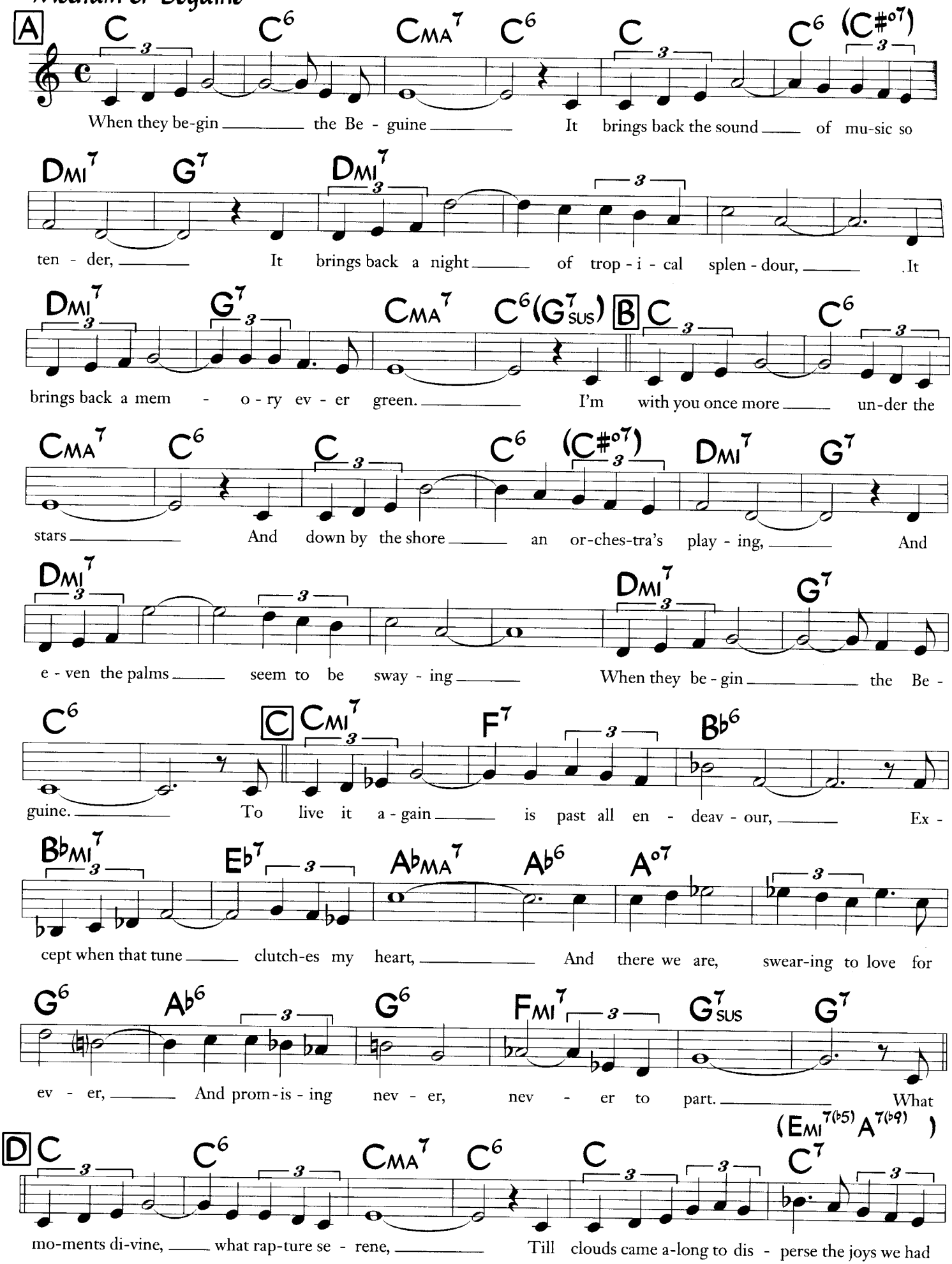

©1935 Warner Bros. Inc. (Renewed) All Rights Reserved. Used by Permissio

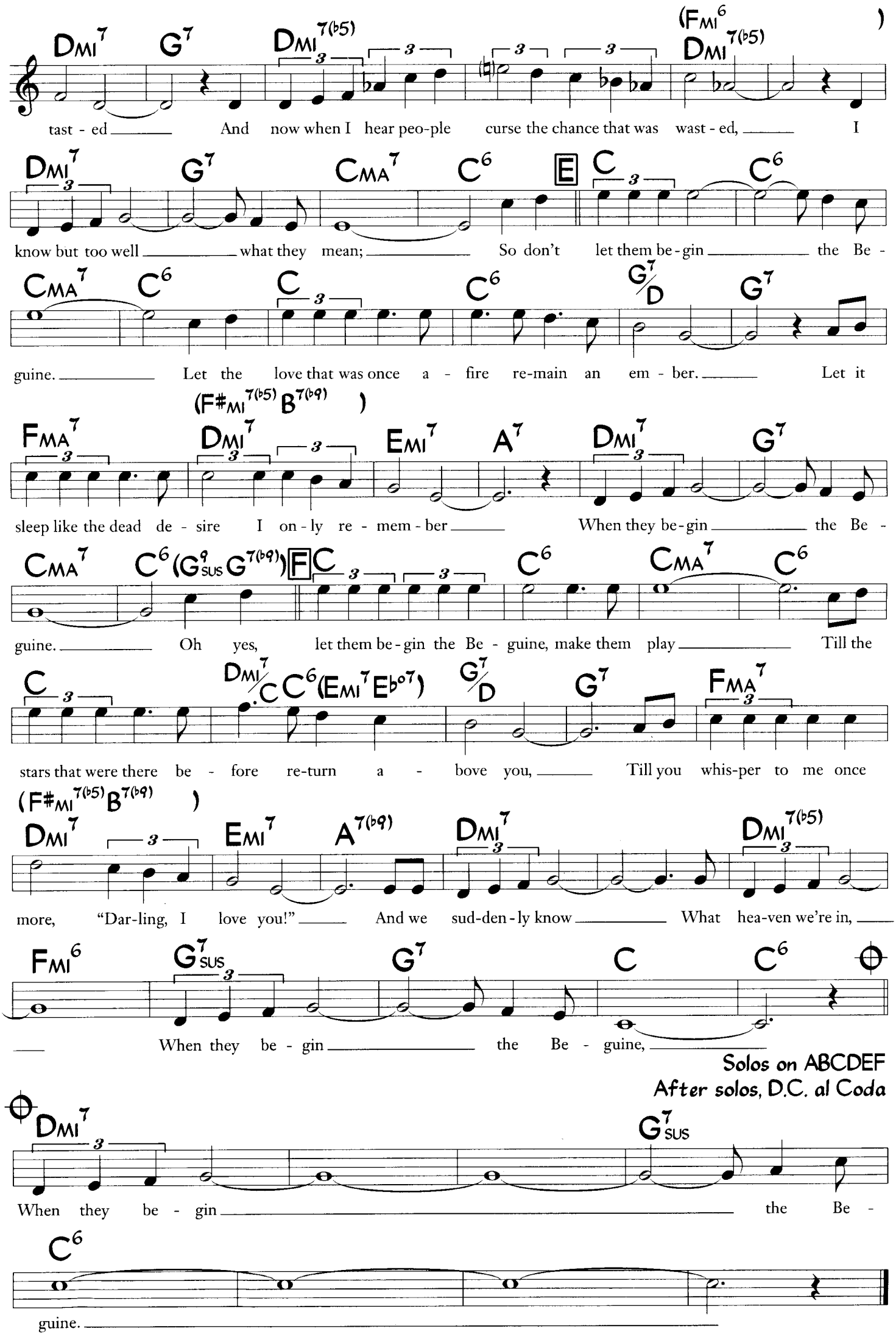
Dmi7 G7 Dmi7(b5) (Fmi6 Dmi7(b5))
tast - ed And now when I hear peo-ple curse the chance that was wast - ed, I
Dmi7 G7 Cma7 C6 E C C6
know but too well what they mean; So don't let them be - gin the Be -
Cma7 C6 C C6 G7/D G7
guine. Let the love that was once a - fire re-main an em - ber. Let it
(F#mi7(b5) B7(b9))
Fma7 Dmi7 Emi7 A7 Dmi7 G7
sleep like the dead de - sire I on - ly re - mem - ber When they be - gin the Be -
Cma7 C6 (G9sus G7(b9)) F C C6 Cma7 C6
guine. Oh yes, let them be - gin the Be - guine, make them play Till the
C Dmi7/C C6 (Emi7 Eb07) G7/D G7 Fma7
stars that were there be - fore re-turn a - bove you, Till you whis-per to me once
(F#mi7(b5) B7(b9))
Dmi7 Emi7 A7(b9) Dmi7 Dmi7(b5)
more, "Dar-ling, I love you!" And we sud-den - ly know What hea-ven we're in,
Fmi6 G7sus G7 C C6
When they be - gin the Be - guine,
Solos on ABCDEF
After solos, D.C. al Coda
Dmi7 G7sus
When they be - gin the Be -
C6
guine.

Bess, You Is My Woman

(from "Porgy And Bess")

George Gershwin
Ira Gershwin
Du Bose & Dorothy Heyward

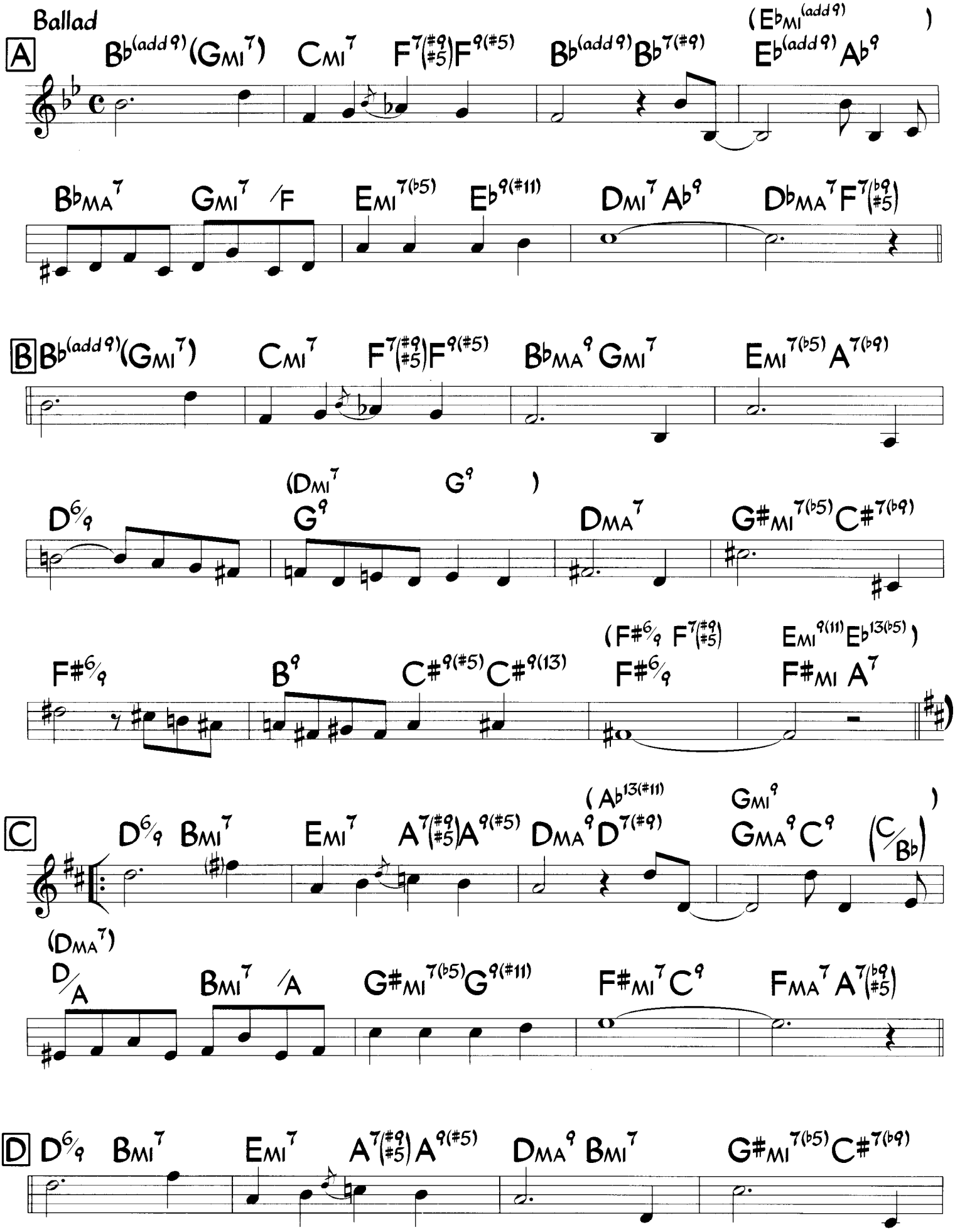

© 1935 (Renewed 1962) George Gershwin Music, Ira Gershwin Music and Du Bose and Dorothy Heyward Memorial Fund. All Rights Administered by WB Music Corp. All Rights Reserved. Used by Permission.

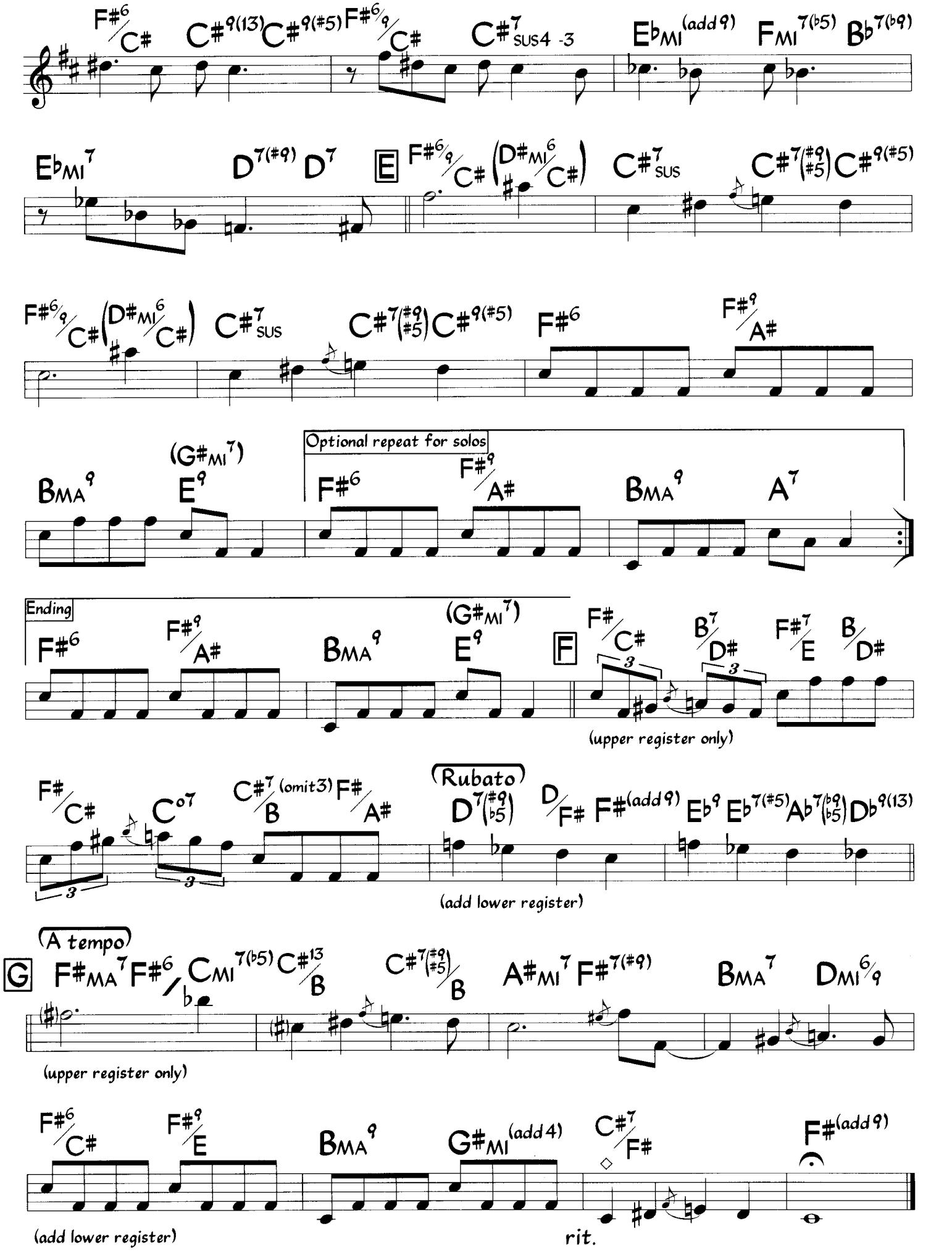

This version is a composite of several instrumental versions.
The original vocal version is significantly different, so the lyric was not added here.

The Best Is Yet To Come

Music by Cy Coleman
Lyric by Carolyn Leigh

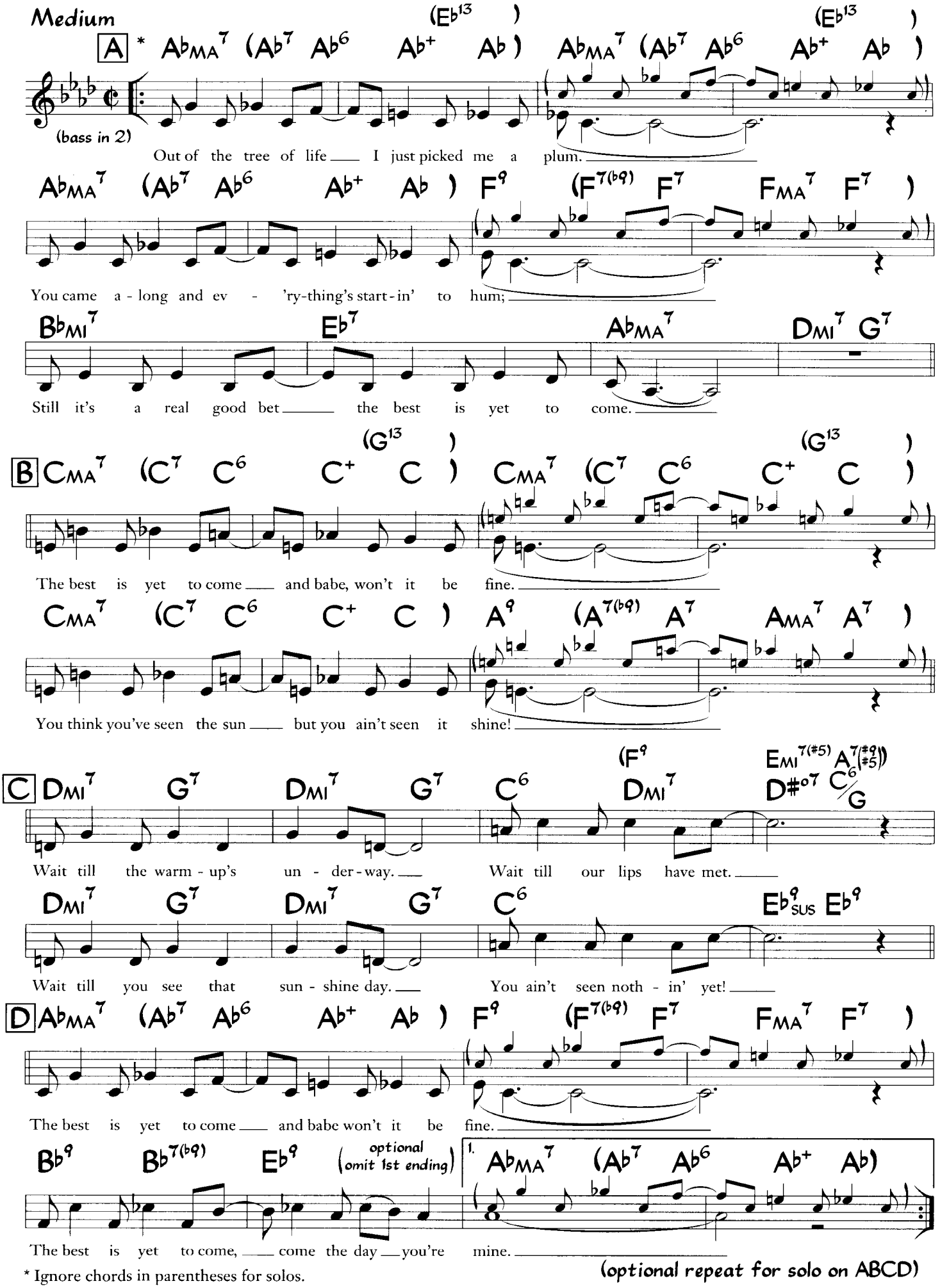

* Ignore chords in parentheses for solos.

©1959, 1961 (Renewed 1987, 1989) Notable Music Co., Inc. and EMI Carwin Music Inc. All Rights on behalf of Notable Music Co., Inc. Administered by WB Music

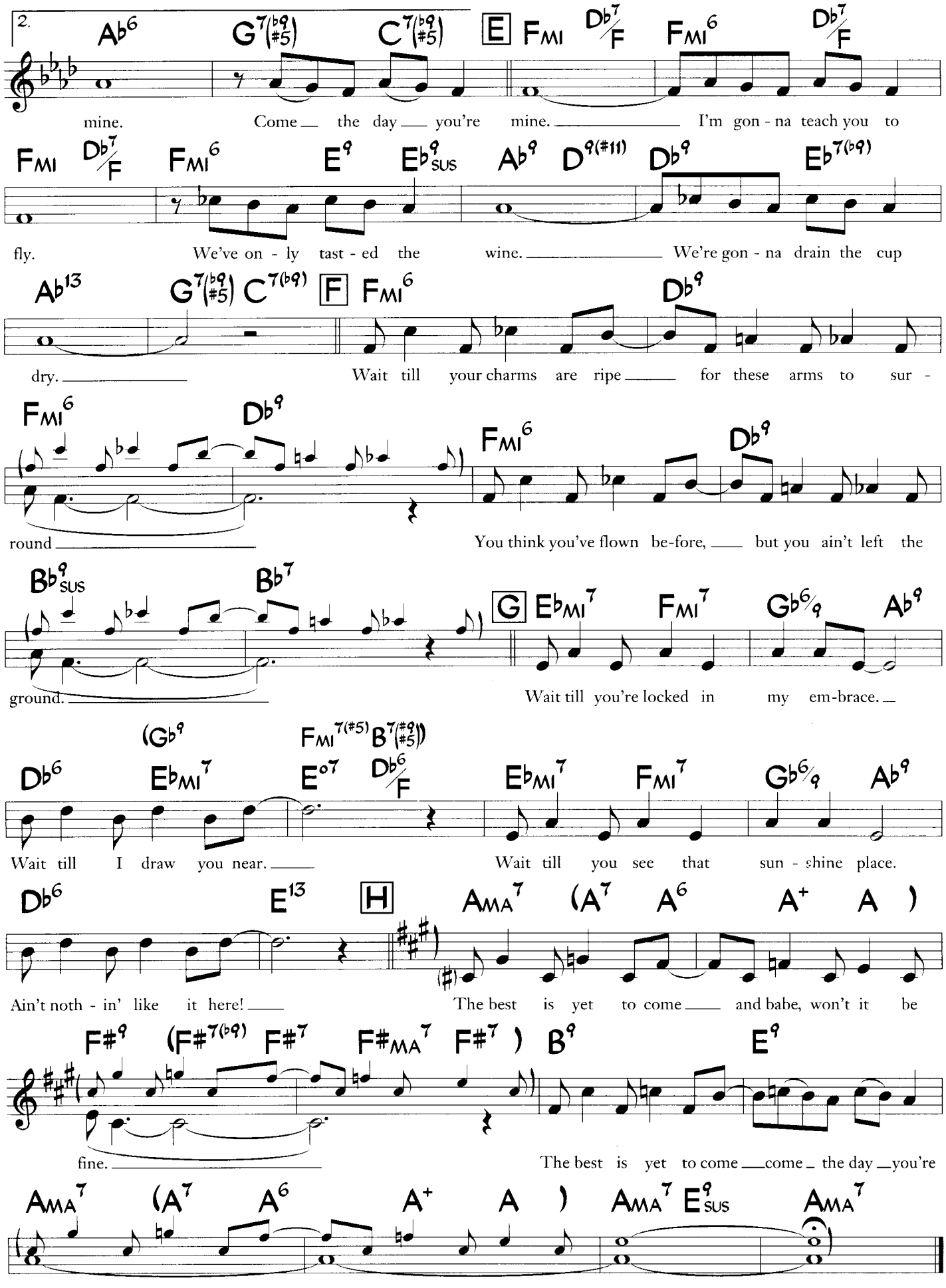
2.
Ab6 G7(b9 #5) C7(b9 #5) E FMI Db7/F FMI6 Db7/F
mine. Come the day you're mine. I'm gon - na teach you to
FMI Db7/F FMI6 E9 Eb9sus Ab9 D9(#11) Db9 Eb7(b9)
fly. We've on - ly tast - ed the wine. We're gon - na drain the cup
Ab13 G7(b9 #5) C7(b9) F FMI6 Db9
dry. Wait till your charms are ripe for these arms to sur -
FMI6 Db9 FMI6 Db9
round You think you've flown be-fore, but you ain't left the
Bb9sus Bb7 G EbMI7 FMI7 Gb6/9 Ab9
ground. Wait till you're locked in my em-brace.
(Gb9 FMI7(#5) B7(#9 #5)) Db6 EbMI7 E07 Db6/F EbMI7 FMI7 Gb6/9 Ab9
Wait till I draw you near. Wait till you see that sun - shine place.
Db6 E13 H AMA7 (A7 A6 A+ A)
Ain't noth - in' like it here! The best is yet to come and babe, won't it be
F#9 (F#7(b9) F#7 F#MA7 F#7) B9 E9
fine. The best is yet to come come the day you're
AMA7 (A7 A6 A+ A) AMA7 E9sus AMA7
mine.

Bewitched

(from "Pay Joey")

Music by Richard Rodgers
Lyric by Lorenz Hart

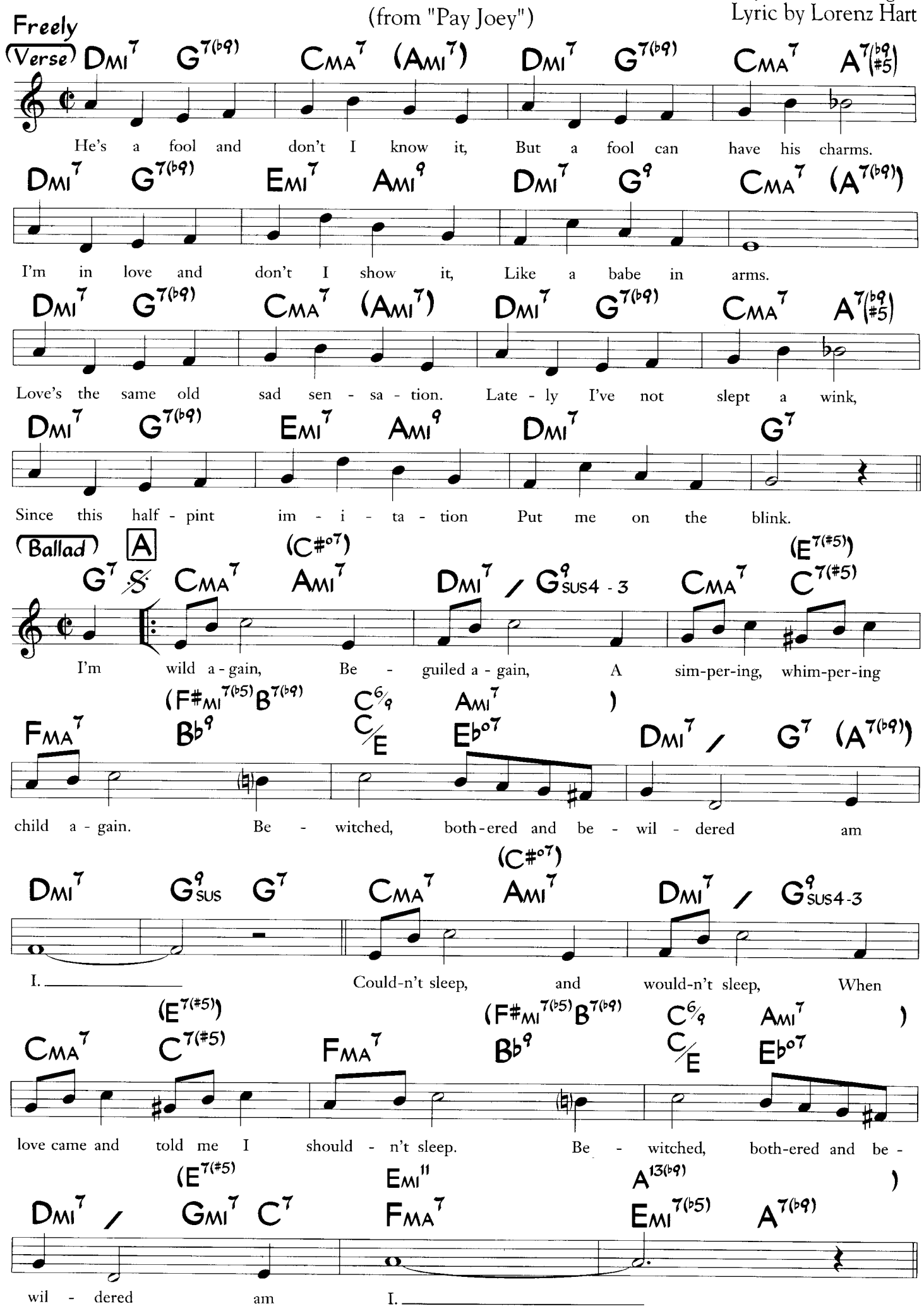

©1941 Chappell & Co. Copyright Renewed. Rights on behalf of The Estate of Lorenz Hart Administered by WB Music Corp. All Rights Reserved. Used by Permission

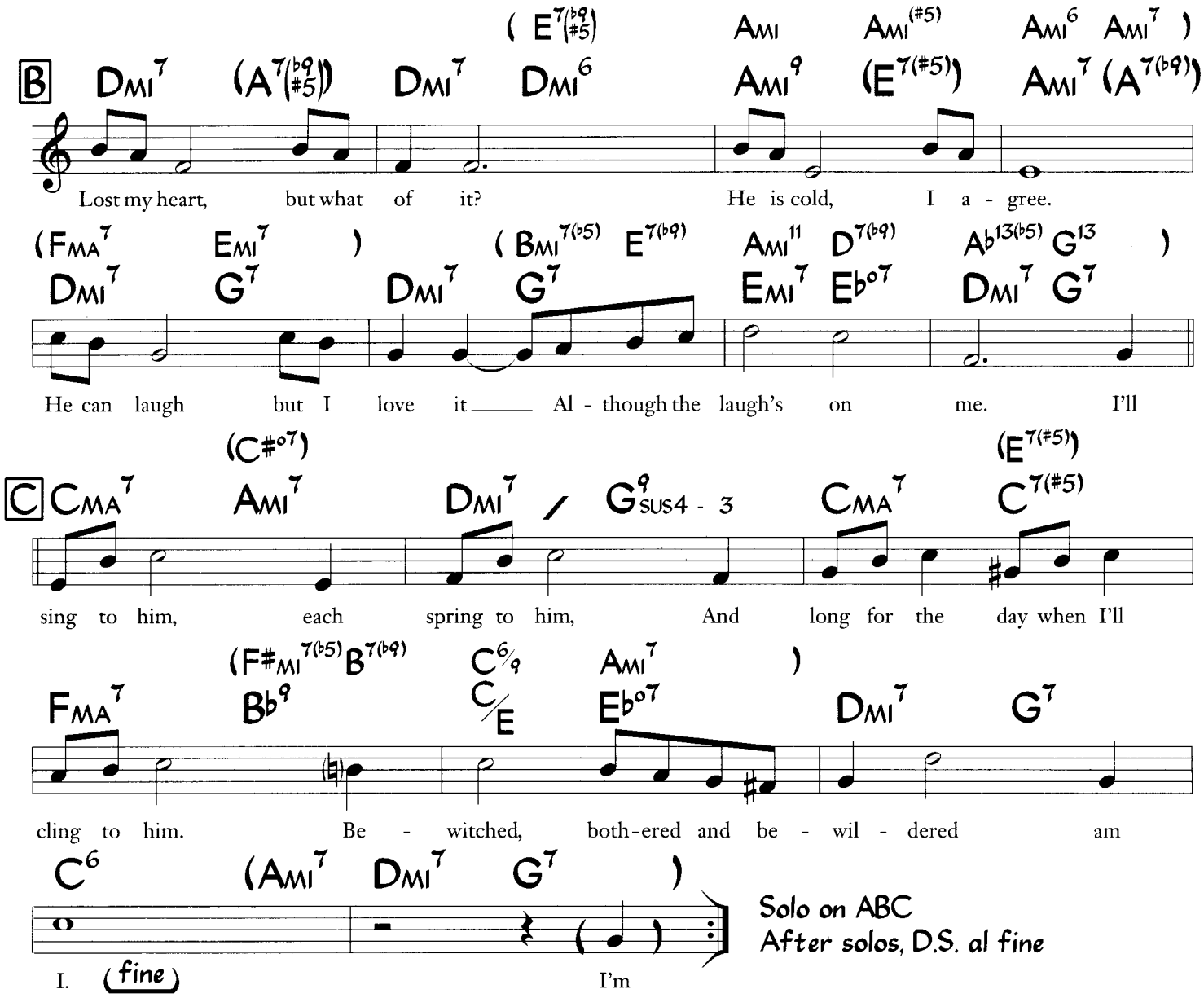

* Letter A, bars 1-3 and 9-11 and letter C, bars 1-3 are often played or sung as follows (note the last note of the second bar):

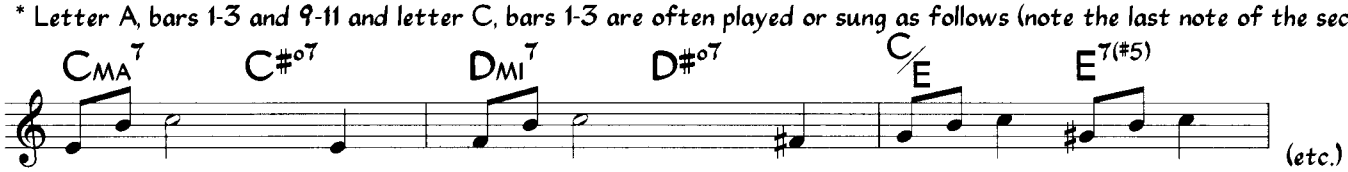

Additional Lyric (as sung by Ella Fitzgerald)

Verse
After one whole quart of brandy, Like a daisy I'm awake.
With no Bromo Seltzer handy, I don't even shake.
Men are not a new sensation; I've done pretty well, I think.
But this half-pint imitation put me on the blink.

Extra Refrains
(I've) Seen* a lot — I mean a lot —
But now I'm like sweet seventeen a lot —
Bewitched, bothered and bewildered am I.
I'll sing to him, Each spring to him
And worship the trousers that cling to him —
Bewitched, bothered and bewildered am I.
When he talks, he is seeking
Words to get off his chest.
Horizontally speaking,
He's at his very best.
Vexed again, Perplexed again,
Thank God I can be oversexed again —
Bewitched, bothered and bewildered am I.

Wise at last, My eyes at last
Are cutting you down to your size at last —
Bewitched, bothered and bewildered no more.
Burned a lot, But learned a lot
And now you are broke, though you earned a lot —
Bewitched, bothered and bewildered no more.
Couldn't eat — Was dyspeptic,
Life was so hard to bear.
Now my heart's antiseptic,
Since you moved out of there.
Romance — finis; Your chance — finis;
Those ants that invaded my pants — finis —
Bewitched, bothered and bewildered no more.

* Ella sings "Sinned" There is an original additional refrain that Ella does not sing.

Bidin' My Time

(from "Girl Crazy")

George Gershwin
Ira Gershwin

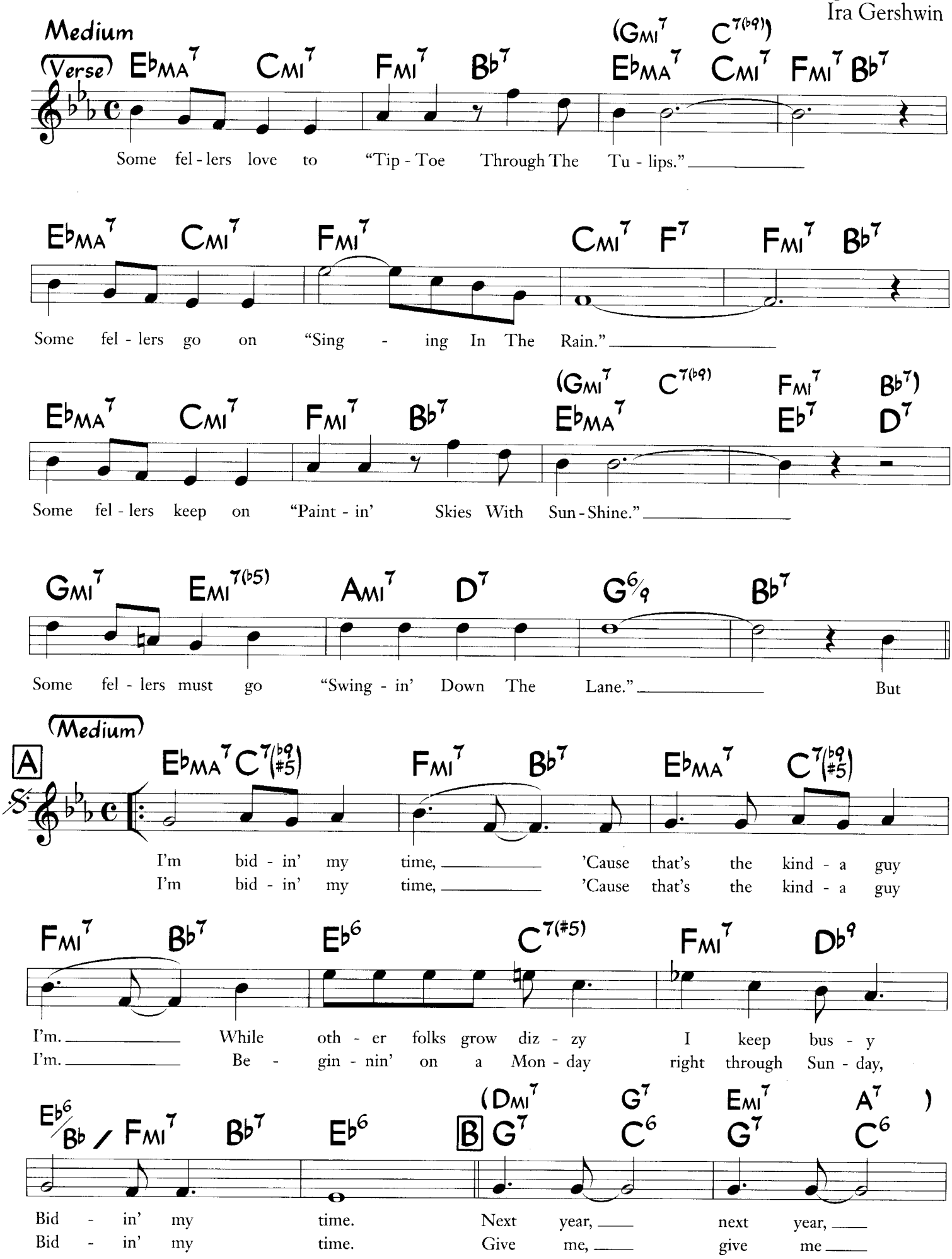

© 1930 WB Music Corp (Renewed). All Rights Reserved. Used by Permission

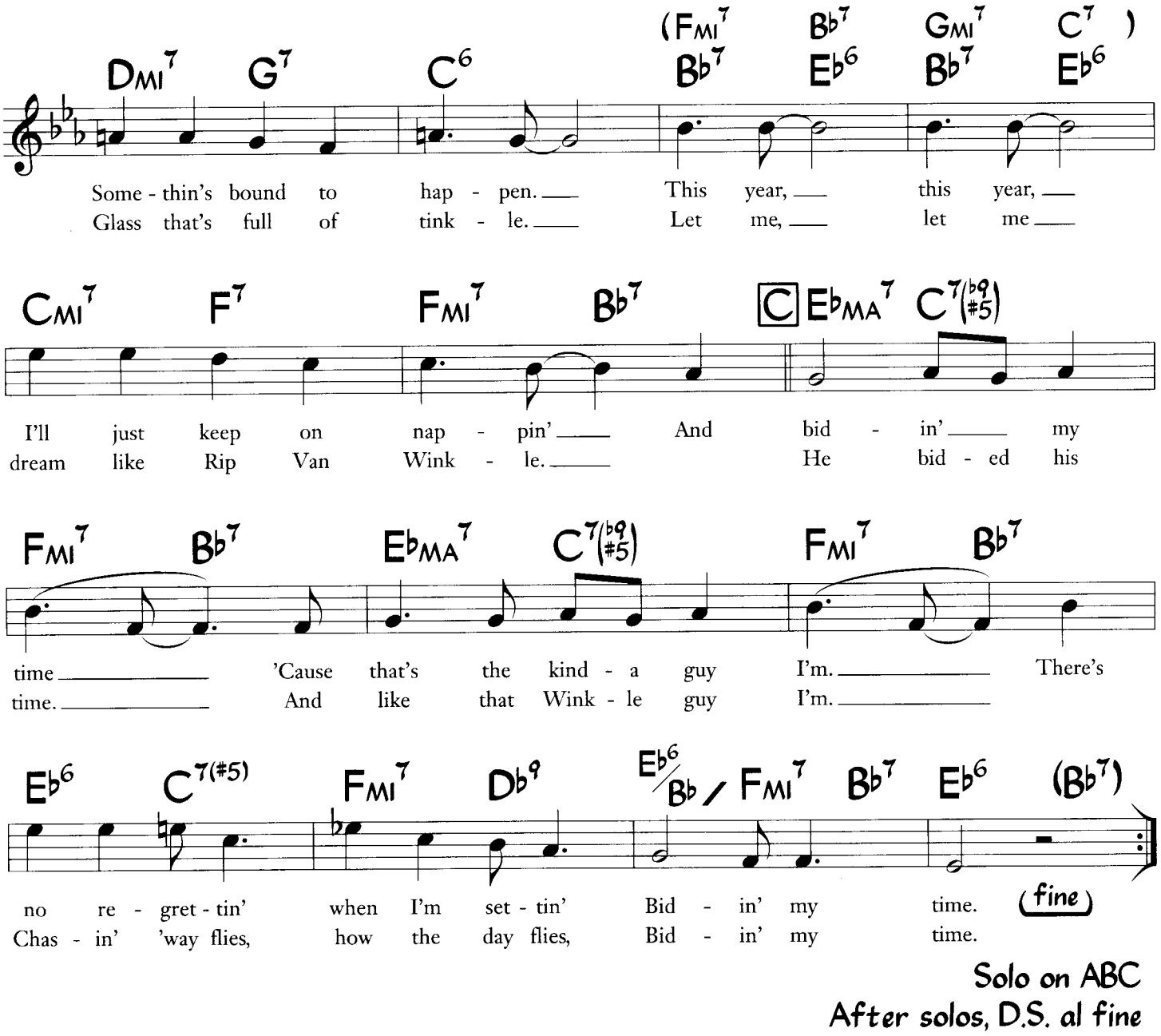

Solo on ABC
After solos, D.S. al fine

The form is sometimes performed AABC.

Blackberry Winter

Alec Wilder
Loonis McGlohon

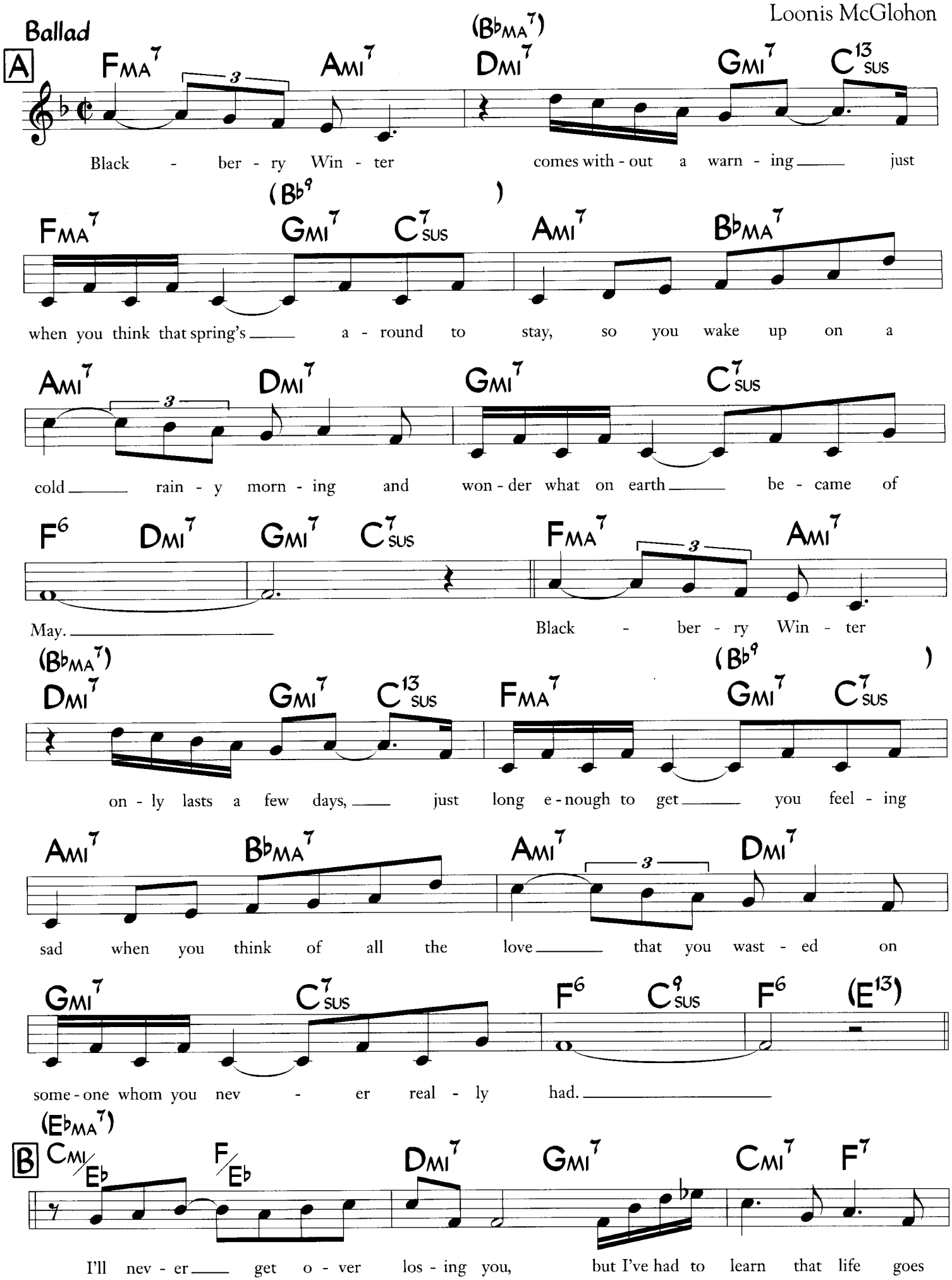

©1976 TRO/Ludlow Music, Inc., New York, NY. Made in U.S.A. International Copyright Secured. All Rights Reserved Including Public Performance For Profit. Used by Permission

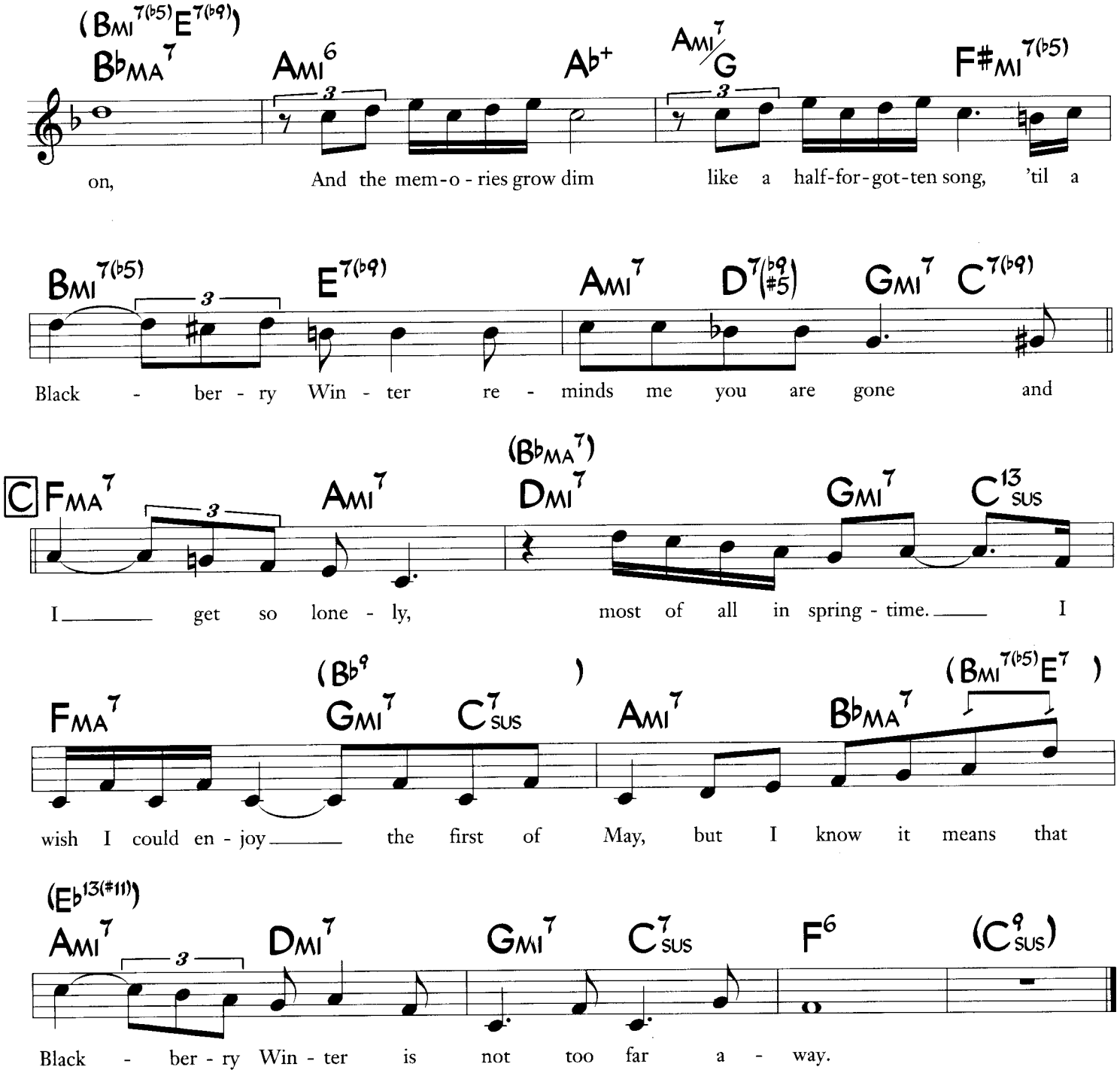

Other alternate chords, at letter C only:

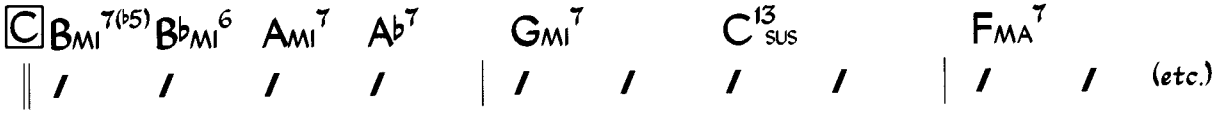

Blue And Sentimental

Count Basie
Jerry Livingston
Mack David

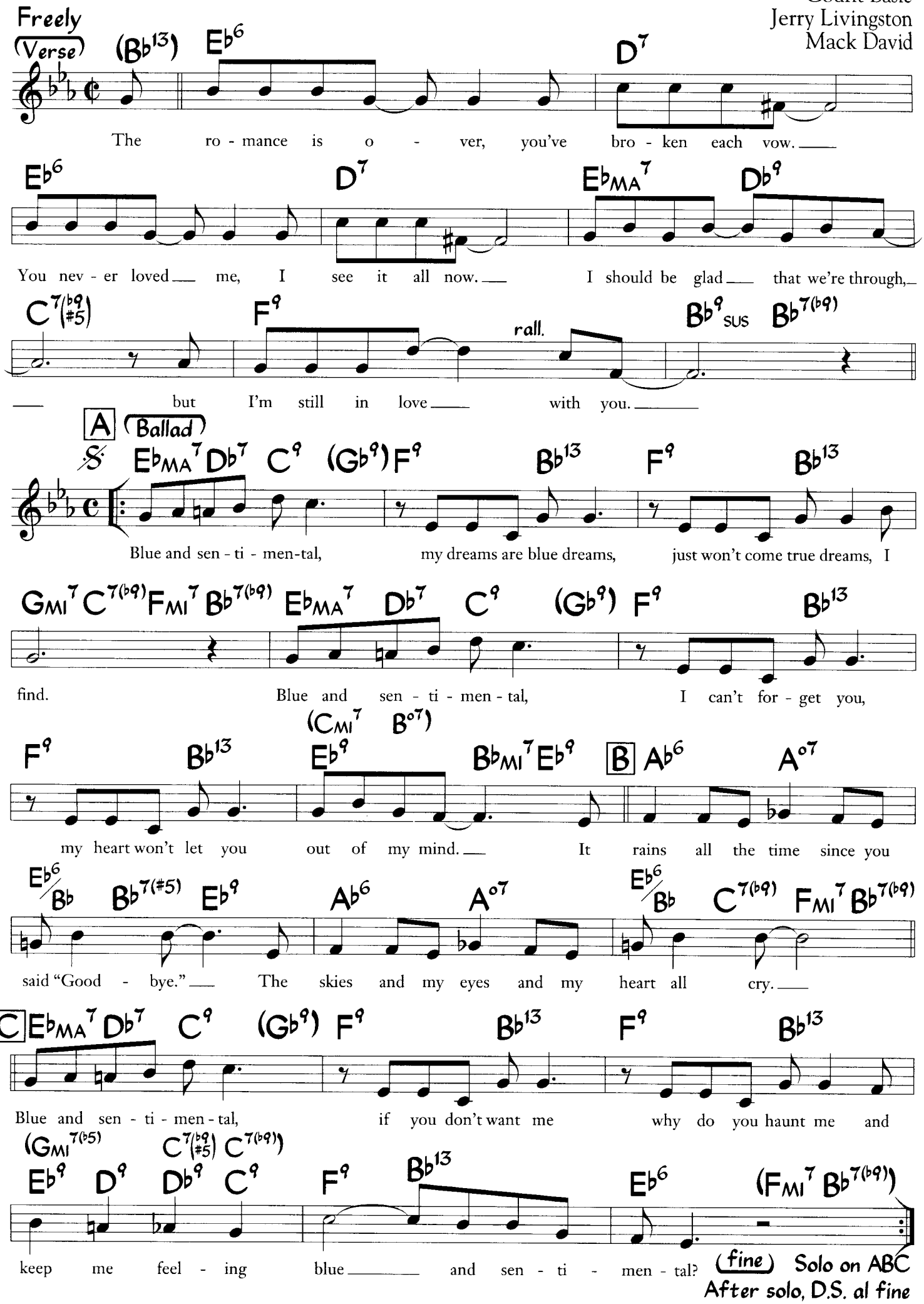

©1938, 1938 WB Music Corp., Hallmark Music Co., Inc. and Polygram International Publishing Inc. Rights in Canada Controlled by WB Music Corp. All Rights Reserved. Used by Permission.

Blue Gardenia

(from "Blue Gardenia")

Bob Russell
Lester Lee

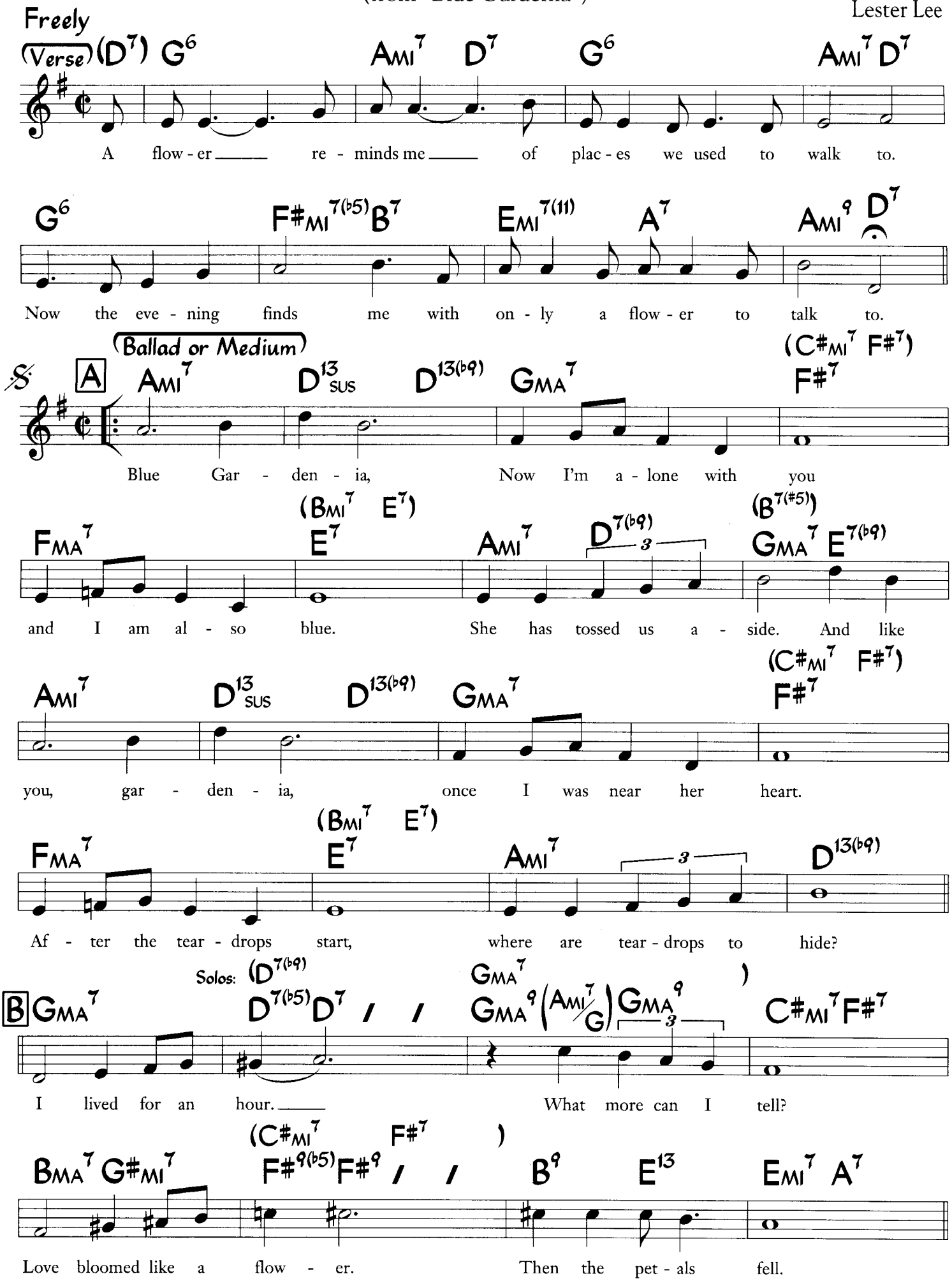

©1953 Warner Bros. Inc. ©Renewed 1981 Warner Bros. Inc. and Harrison Music Corp. All Rights Reserved. Used by Permission.

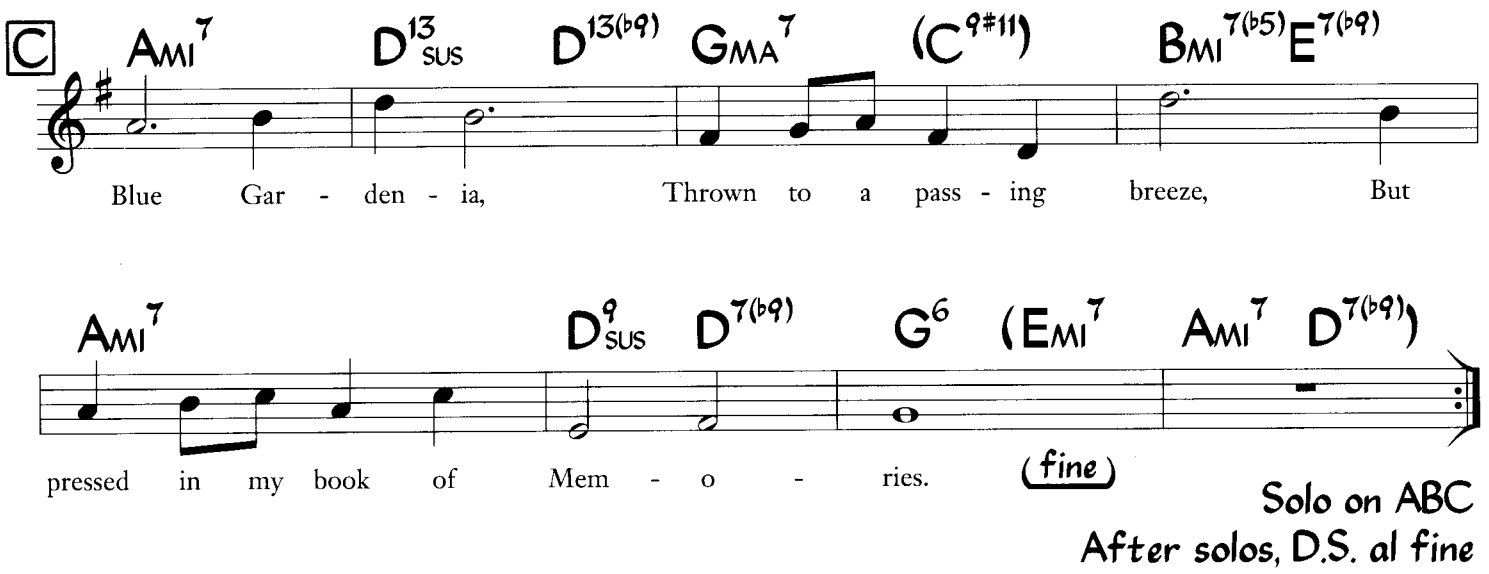
C
Ami7 D13sus D13(b9) Gma7 (C9#11) Bmi7(b5) E7(b9)
Blue Gar - den - ia, Thrown to a pass - ing breeze, But
Ami7 D9sus D7(b9) G6 (Emi7 Ami7 D7(b9))
pressed in my book of Mem - o - ries.
(fine)
Solo on ABC
After solos, D.S. al fine

The Blue Room

(from "The Girl Friend")

Music by Richard Rodgers
Lyric by Lorenz Hart

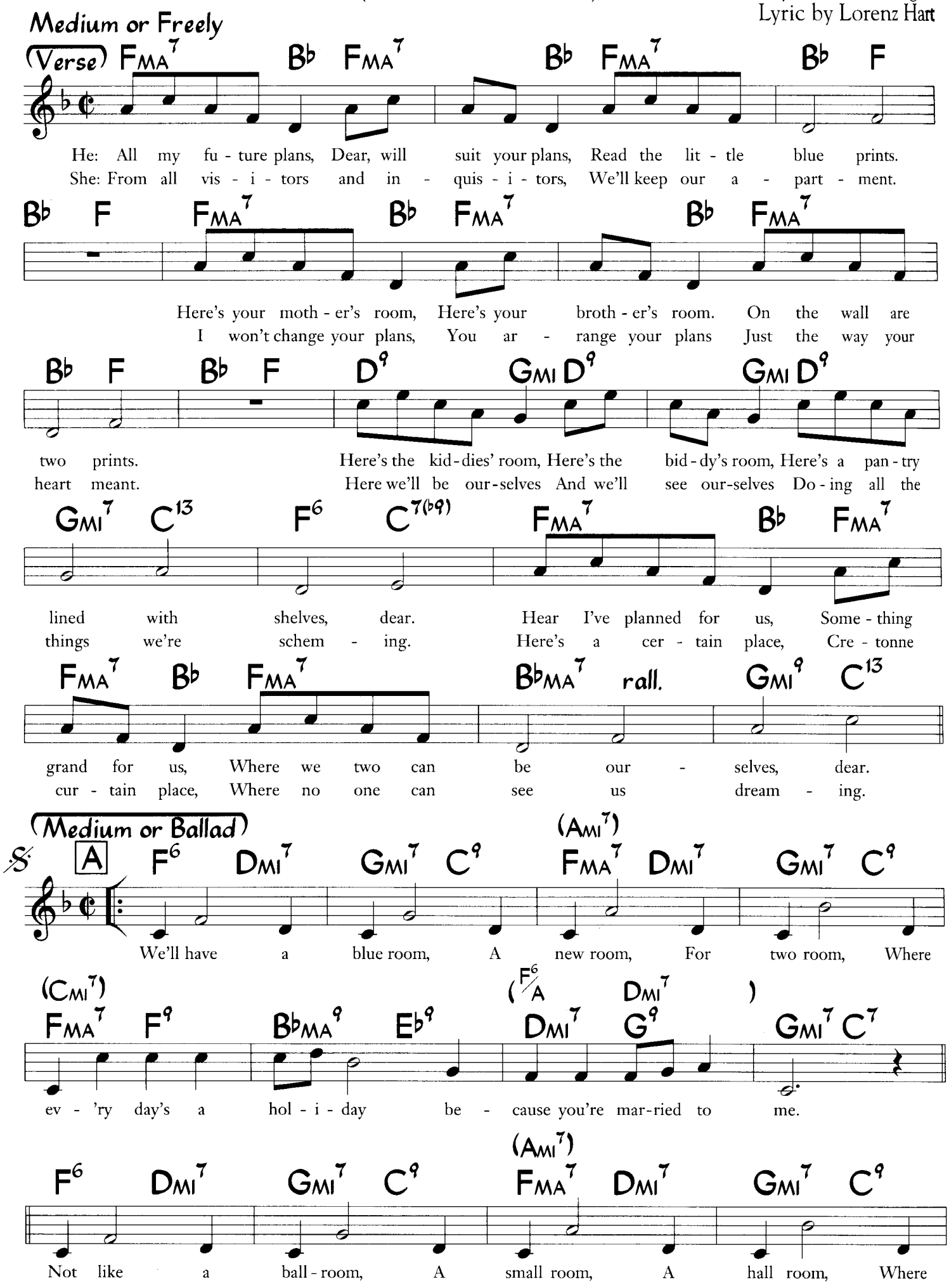

©1926 Warner Bros. Inc. (Renewed) All Rights Reserved. Used by Permission.

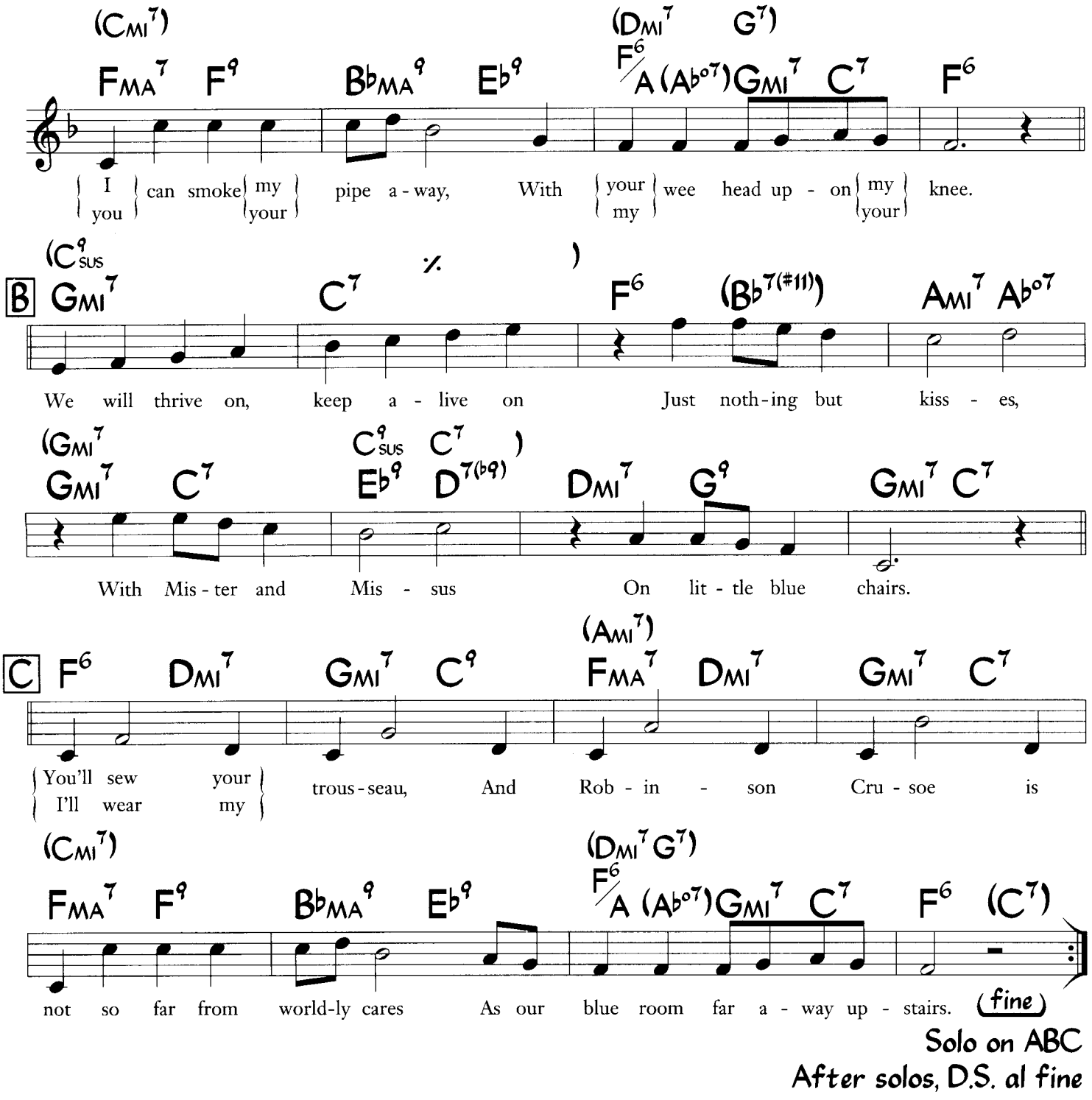

Solo on ABC
After solos, D.S. al fine

Blues In The Night

(from "Blues In The Night")

Music by Harold Arlen
Lyric by Johnny Mercer

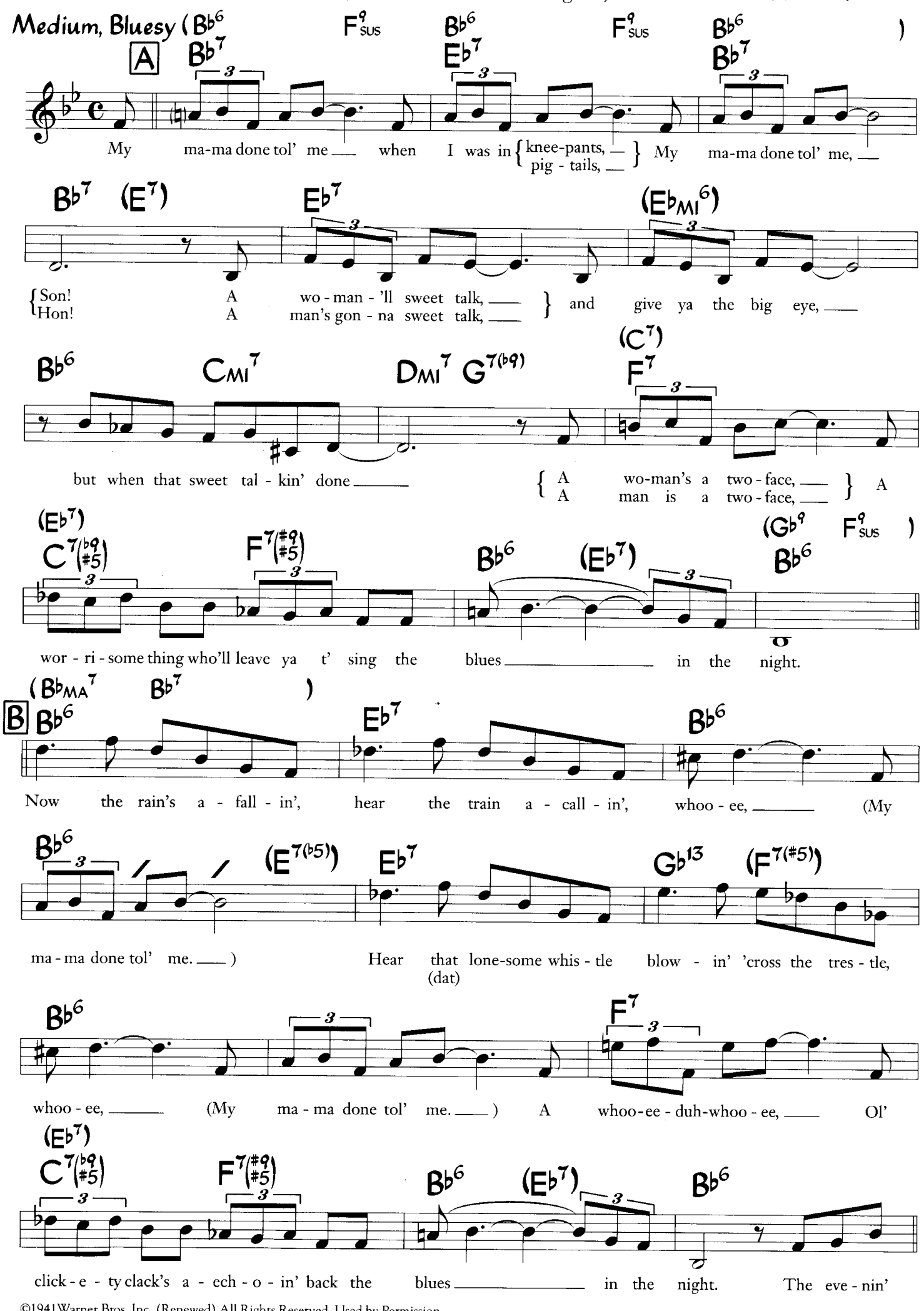

©1941 Warner Bros. Inc. (Renewed) All Rights Reserved. Used by Permission.

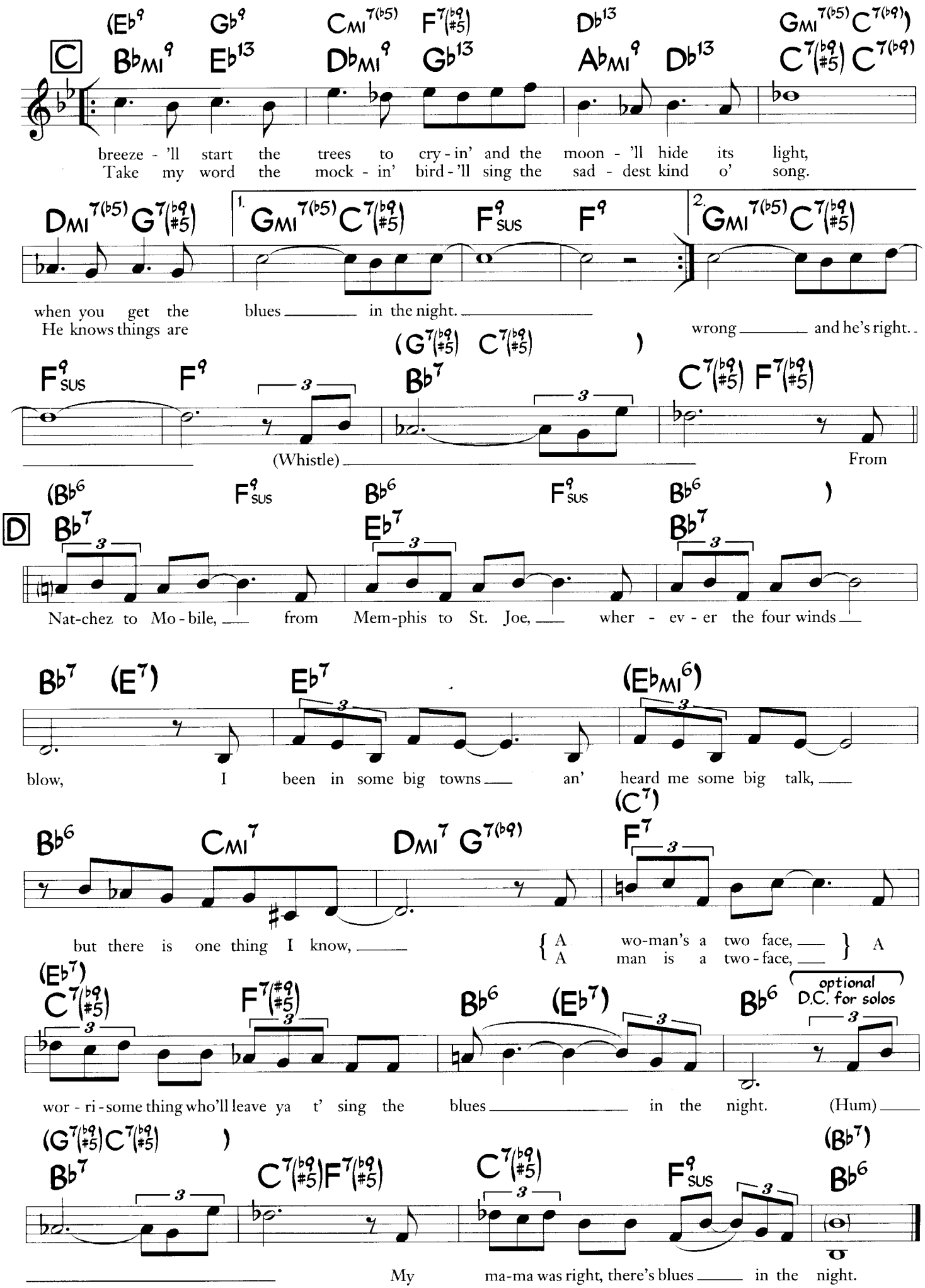
C
breeze - 'll start the trees to cry - in' and the moon - 'll hide its light,
Take my word the mock - in' bird - 'll sing the sad - dest kind o' song.
when you get the blues in the night.
He knows things are wrong and he's right.
(Whistle)
From
D
Nat-chez to Mo - bile, from Mem-phis to St. Joe, wher - ev - er the four winds
blow, I been in some big towns an' heard me some big talk,
but there is one thing I know,
A wo-man's a two face,
A man is a two - face,
A
wor - ri - some thing who'll leave ya t' sing the blues in the night.
(Hum)
optional D.C. for solos
My ma-ma was right, there's blues in the night.

Bluesette

Music by Jean "Toots" Thielemans
Lyric by Norman Gimbel

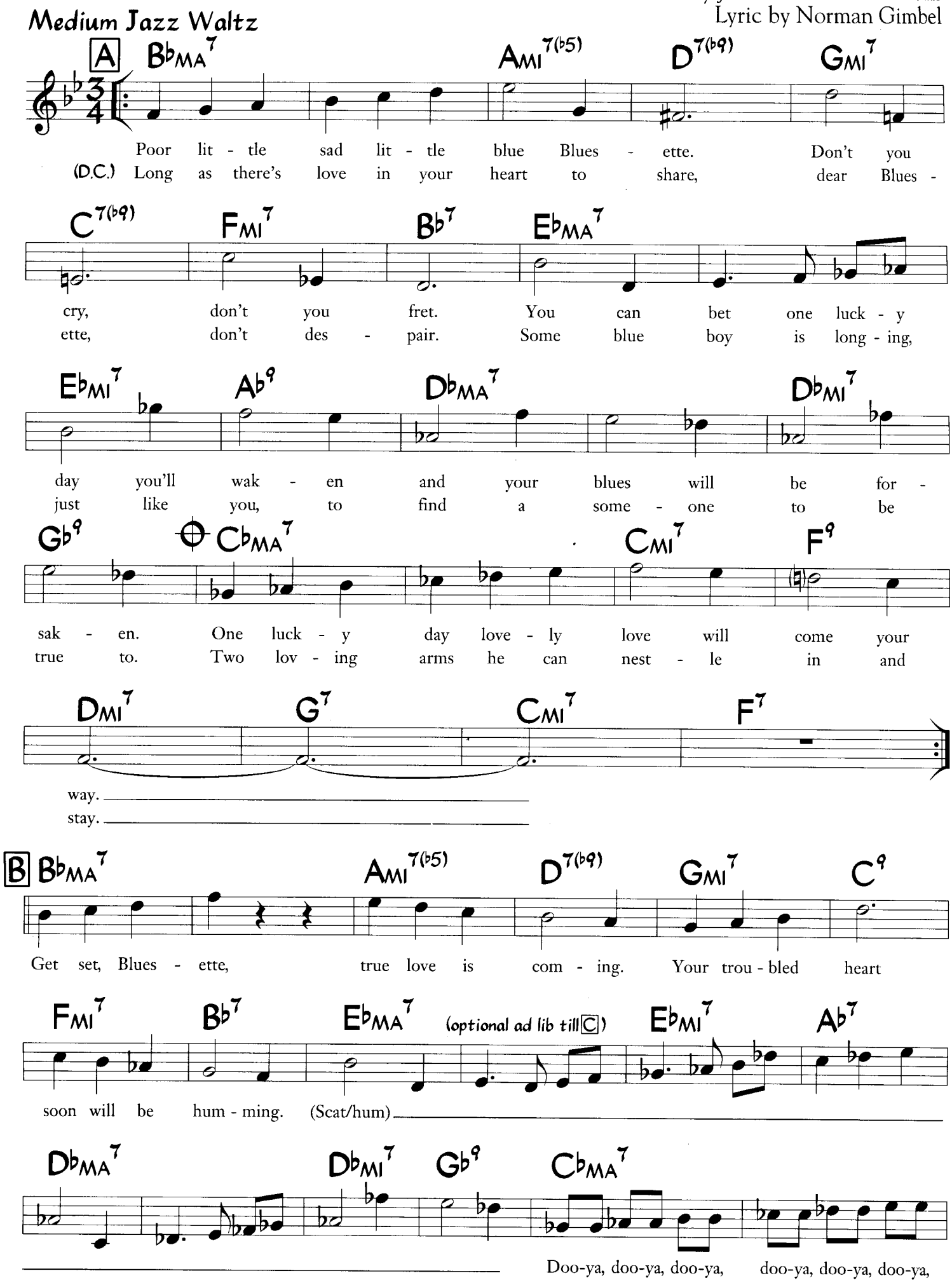

©1963, 1964 MCA-Duchess Music Corp. and New Thunder Music, Inc., P.O.Box 15221, Beverly Hills, CA 90209. Copyright Renewed. International Copyright Secured.
All Rights Reserved. Used by Permission.

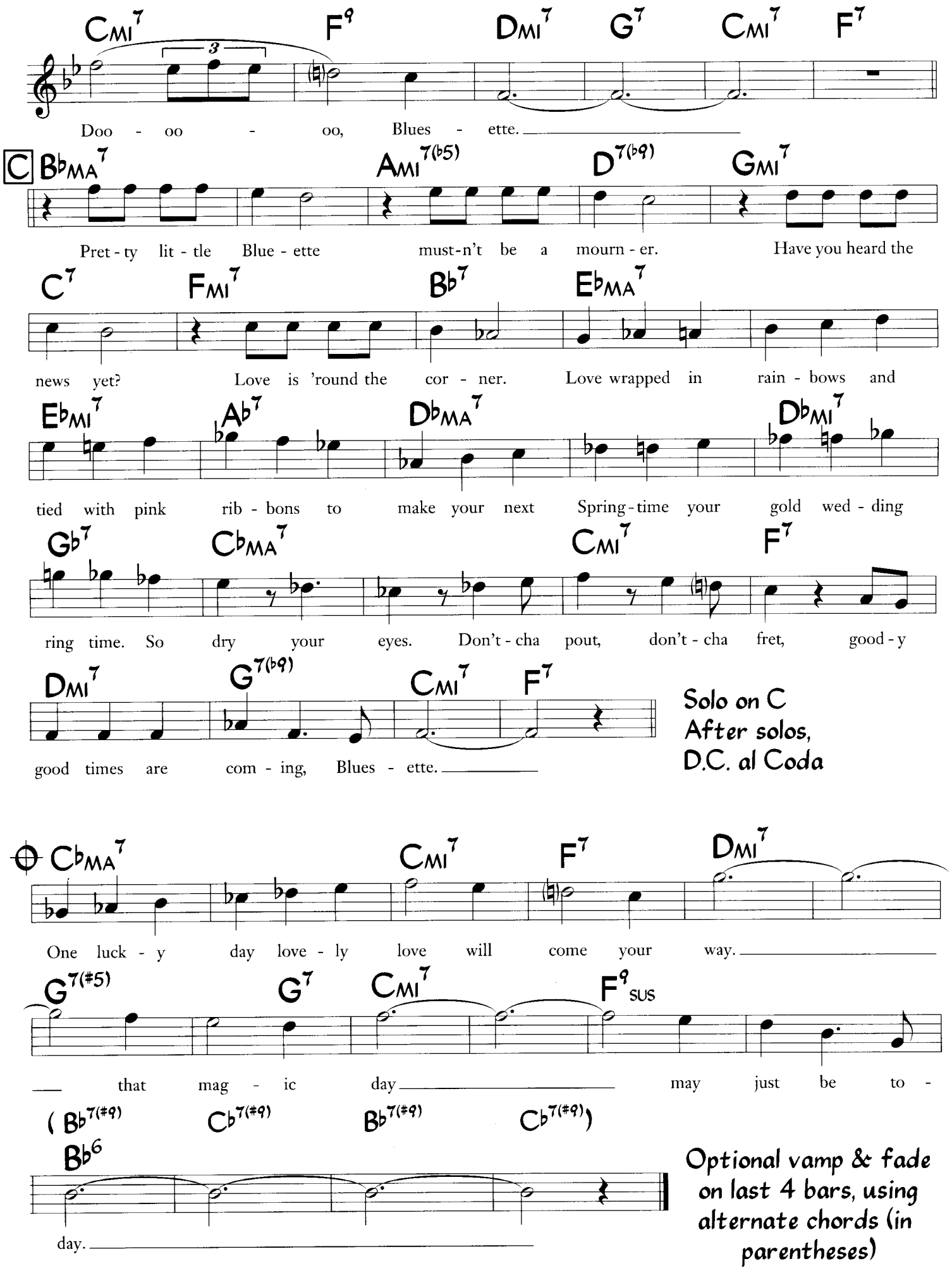

In some versions, letters B and/or C are omitted.

Born To Be Blue

Mel Torme
Robert Wells

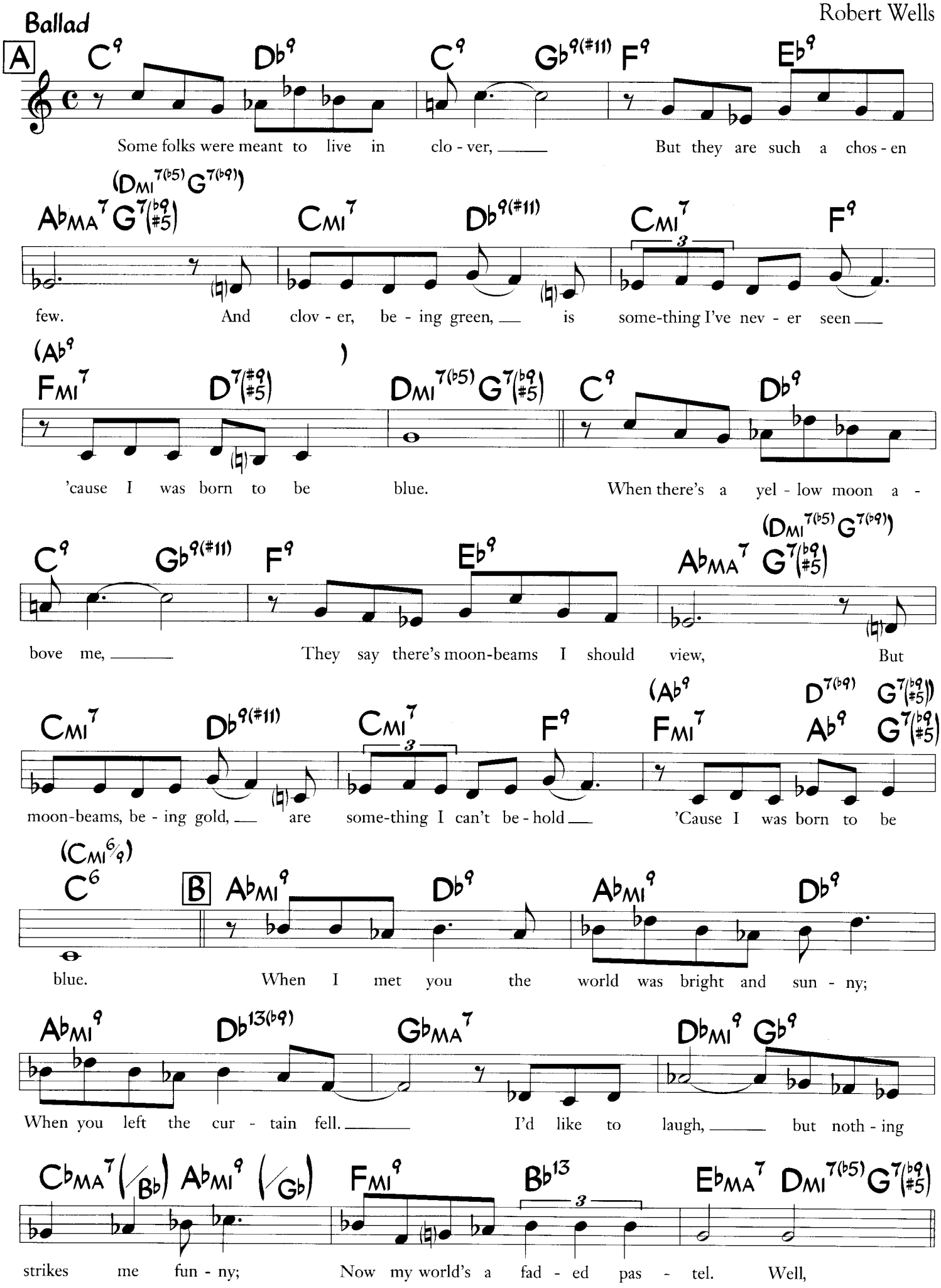

©1946 (Renewed) Jewel Music Publishing Co., Inc. International Copyright Secured. All Rights Reserved. Used by Permission.

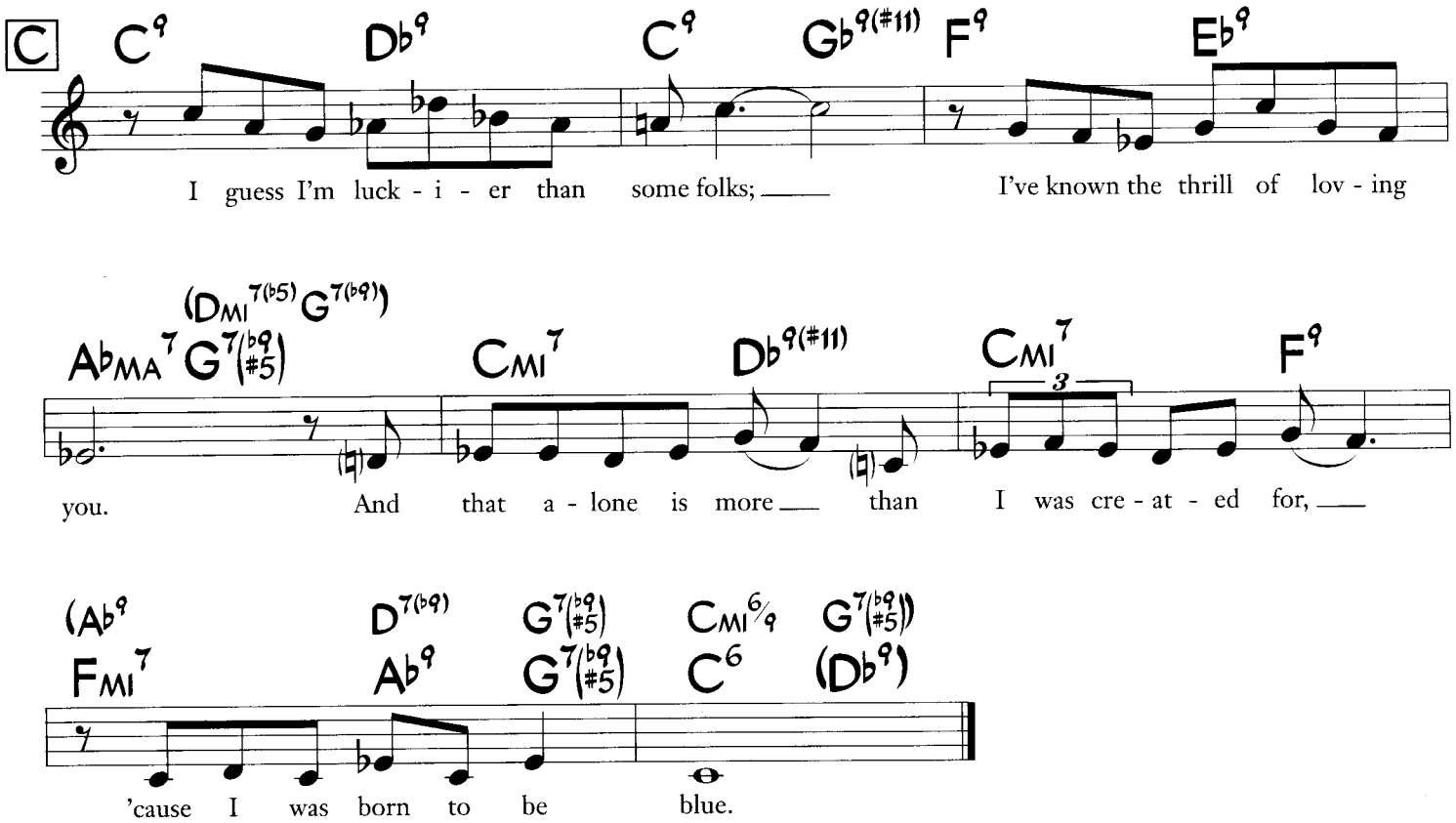
C
C9
Db9
C9
Gb9(#11)
F9
Eb9
I guess I'm luck - i - er than some folks;
I've known the thrill of lov - ing
(DMI7(b5) G7(b9))
AbMA7 G7(b9 #5)
CMI7
Db9(#11)
CMI7
3
F9
you.
And that a - lone is more than I was cre - at - ed for,
(Ab9
FMI7
D7(b9)
Ab9
G7(b9 #5)
G7(b9 #5)
CMI6/9
C6
G7(b9 #5))
(Db9)
'cause I was born to be blue.

But Not For Me (Standard Version)

(from "Girl Crazy")

George Gershwin
Ira Gershwin

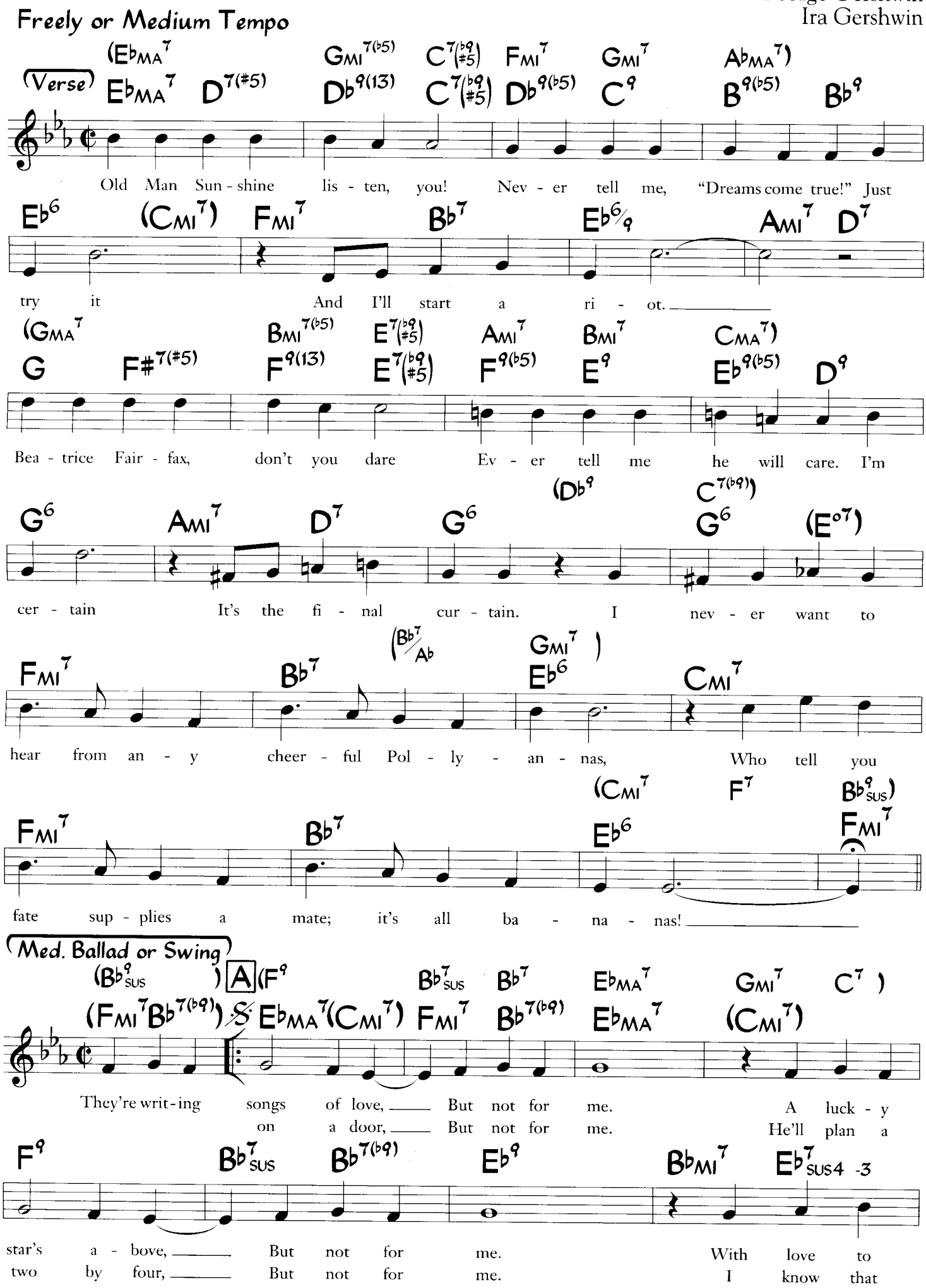
Freely or Medium Tempo
(Verse)
Old Man Sun-shine lis-ten, you! Nev-er tell me, "Dreams come true!" Just
try it And I'll start a ri-ot.
Bea-trice Fair-fax, don't you dare Ev-er tell me he will care. I'm
cer-tain It's the fi-nal cur-tain. I nev-er want to
hear from an-y cheer-ful Pol-ly-an-nas, Who tell you
fate sup-plies a mate; it's all ba-na-nas!
Med. Ballad or Swing
A
They're writ-ing songs of love, But not for me. A luck-y
on a door, But not for me. He'll plan a
star's a-bove, But not for me. With love to
two by four, But not for me. I know that

© 1930 WB Music Corp. (Renewed). All Rights Reserved. Used by Permission.

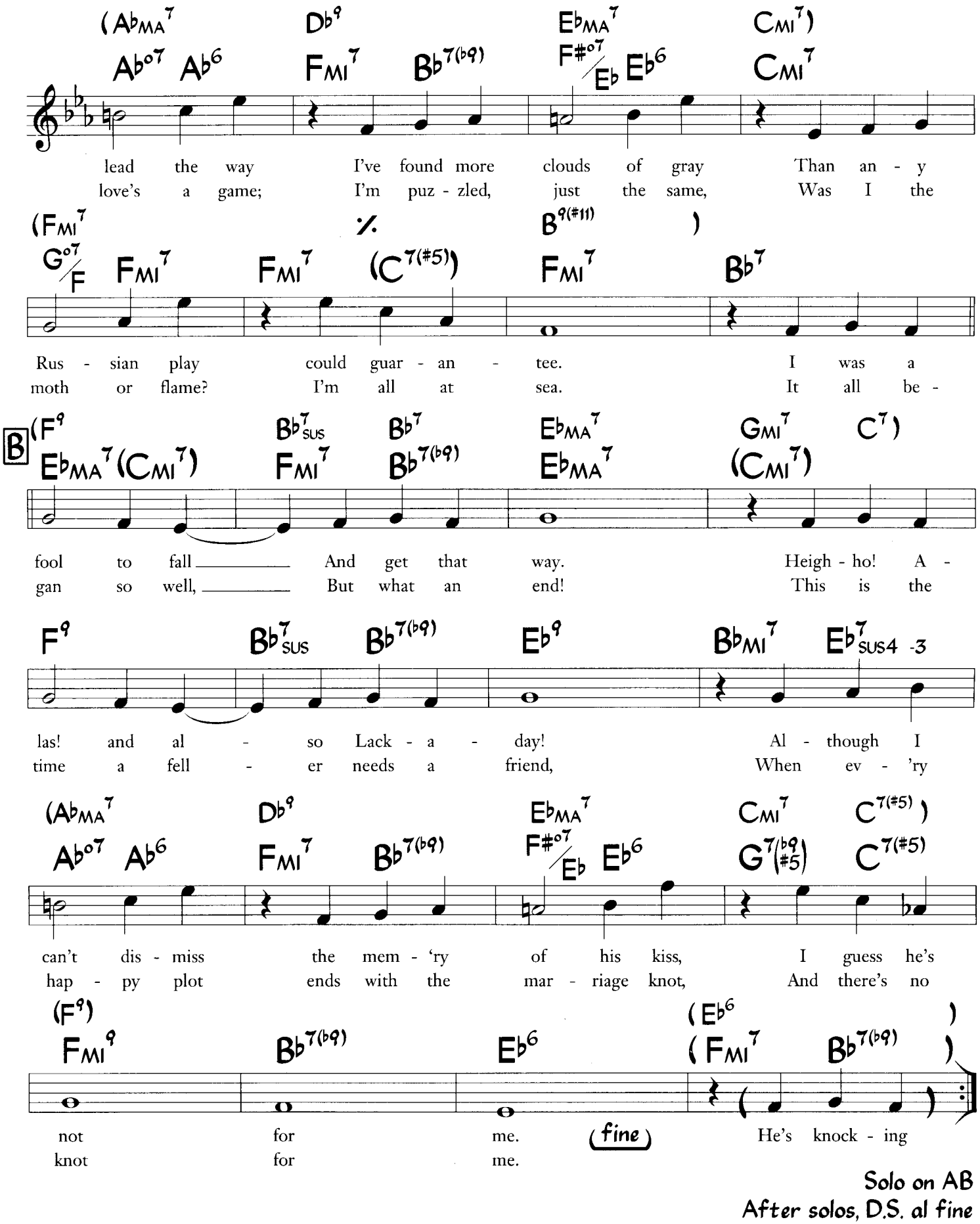

Solo on AB
After solos, D.S. al fine

But Not For Me
(Coltrane Version)

George Gershwin
Ira Gershwin
(As played by John Coltrane)

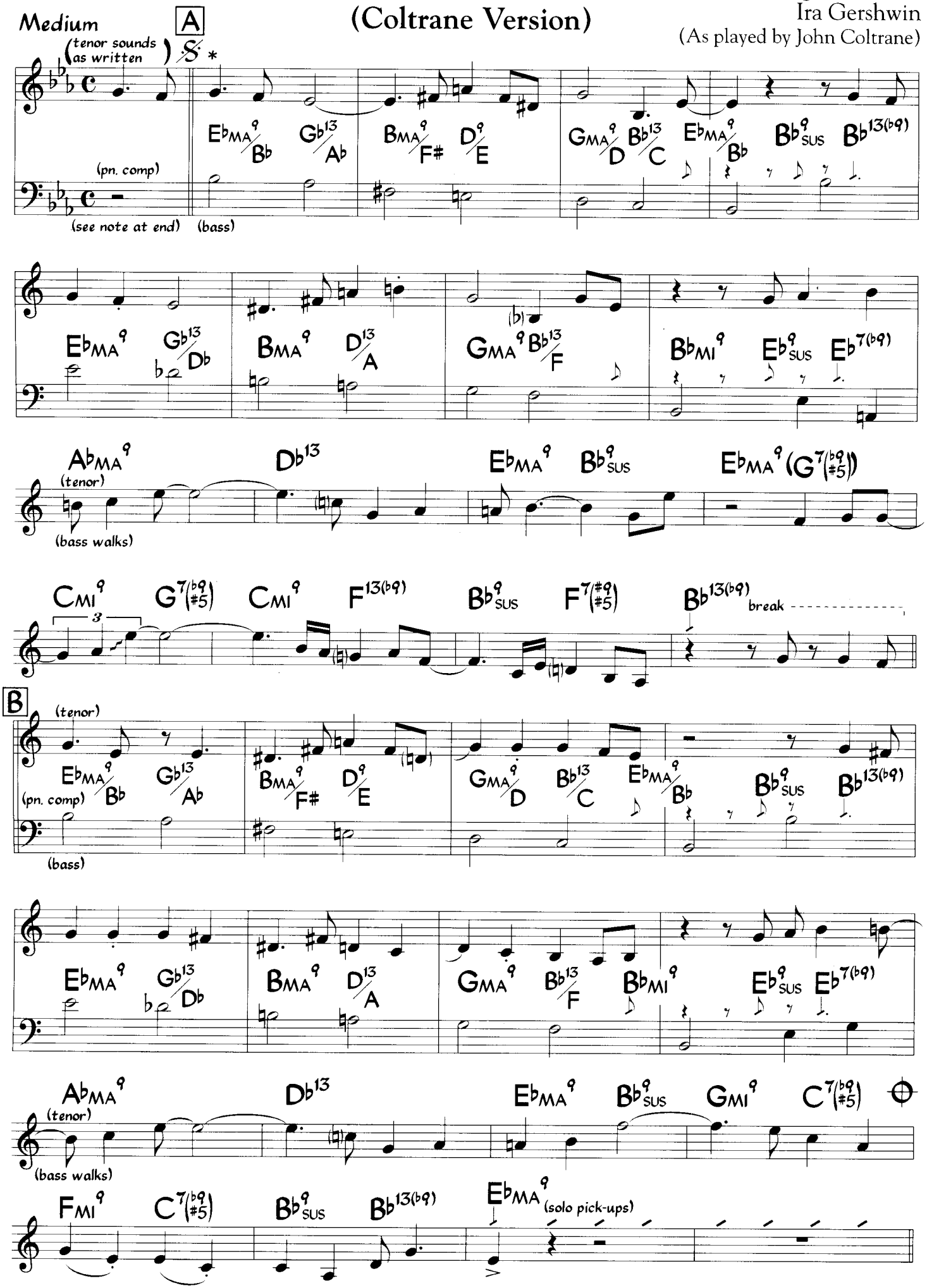

* This melody uses phrases from both the first and last choruses to make it as close to the original melody as was played.

© 1930 WB Music Corp.(Renewed). All Rights Reserved. Used by Permission

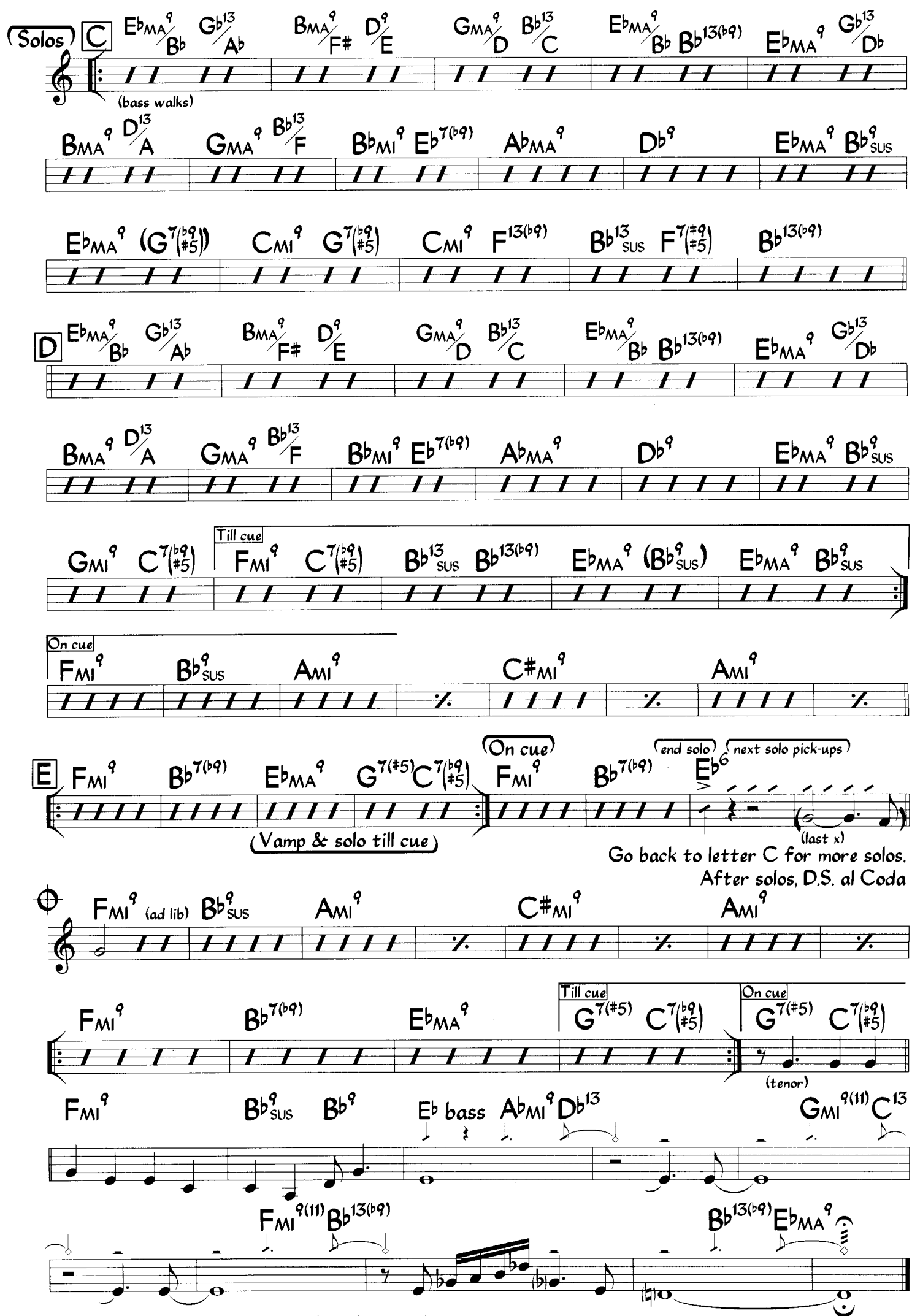

Piano comps, disregarding bass notes, throughout.

Caught Up In The Rapture

Garry Glenn
Dianne Quander
(As performed by Anita Baker)

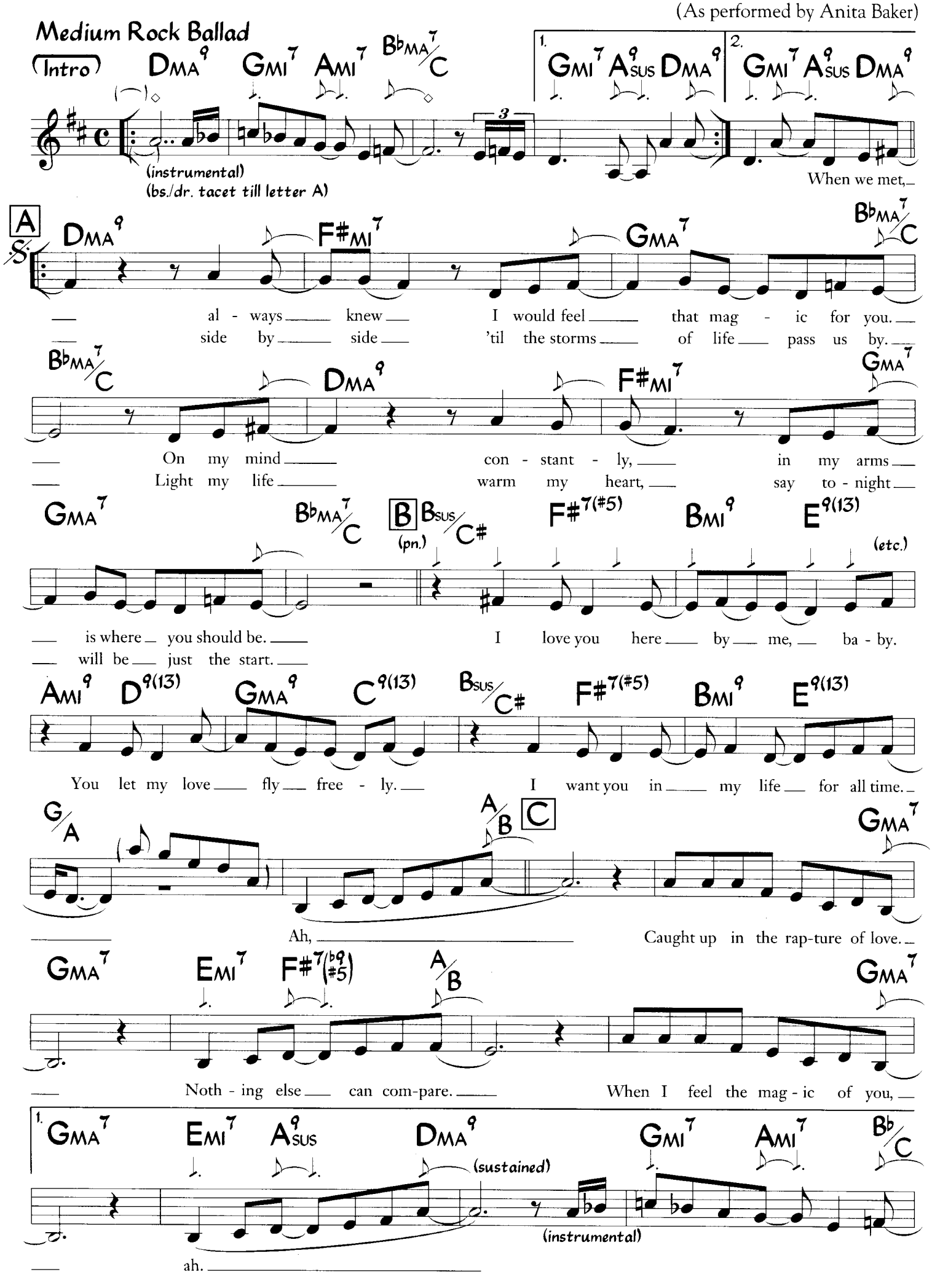

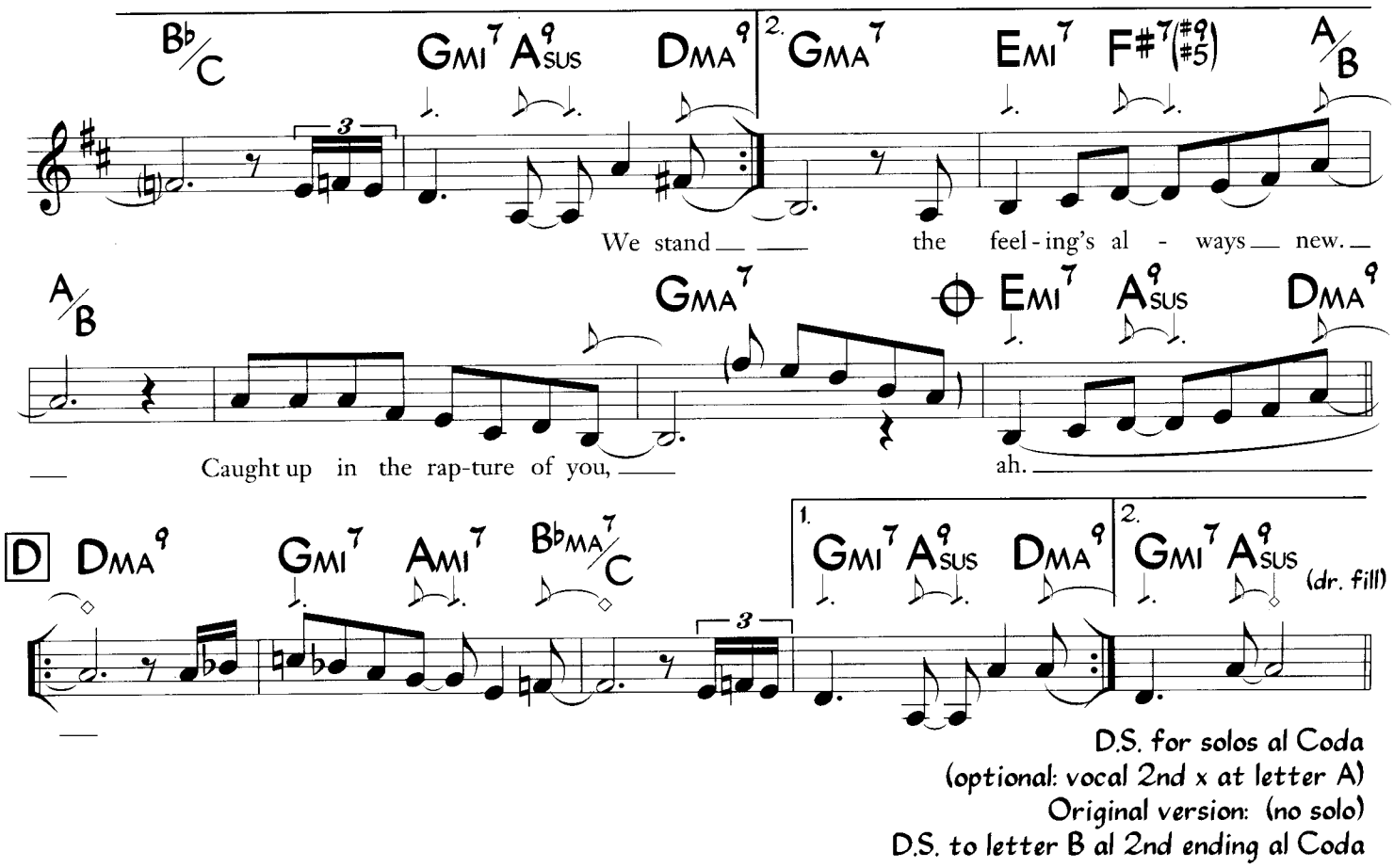

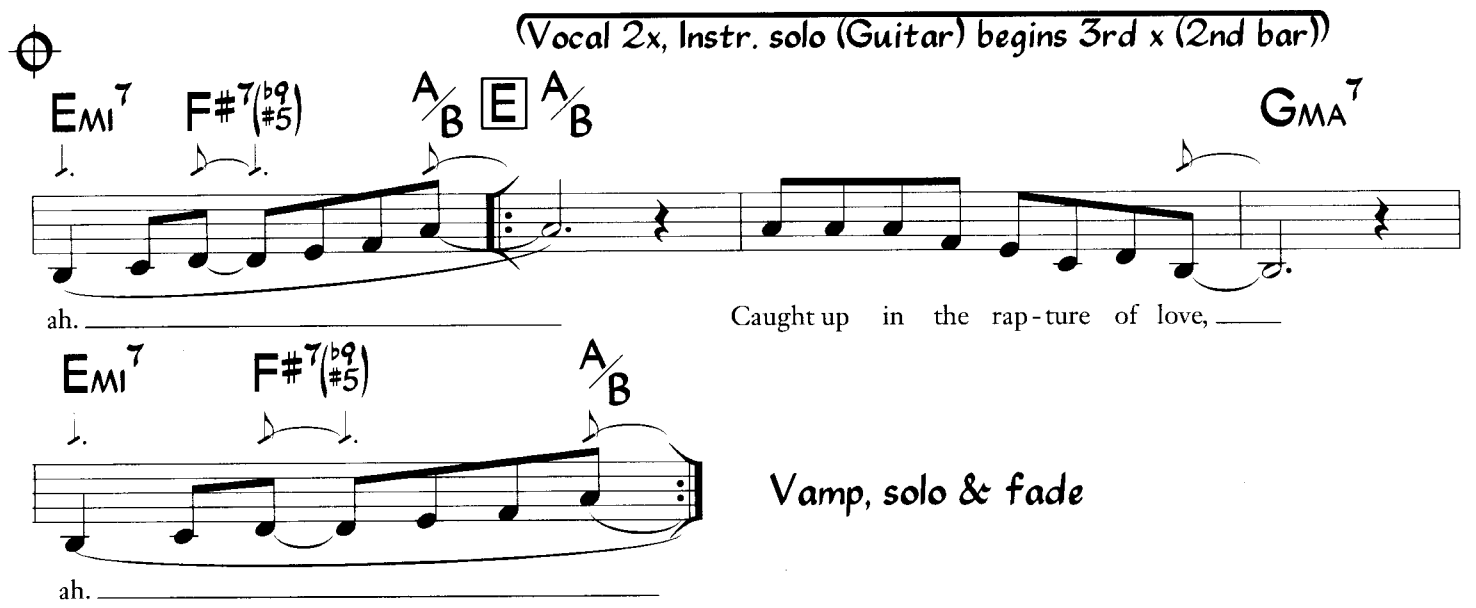

Sample bass: (letter C is similar)

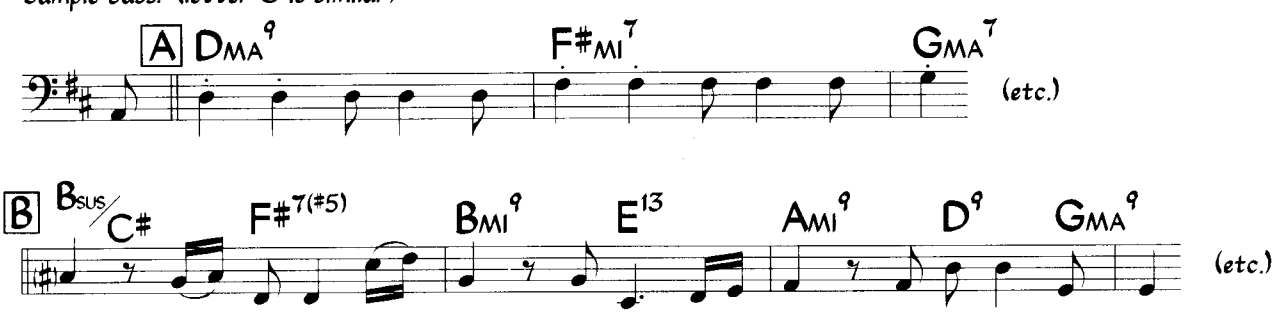

Charade

(from "Charade")

Music by Henry Mancini
Lyric by Johnny Mercer

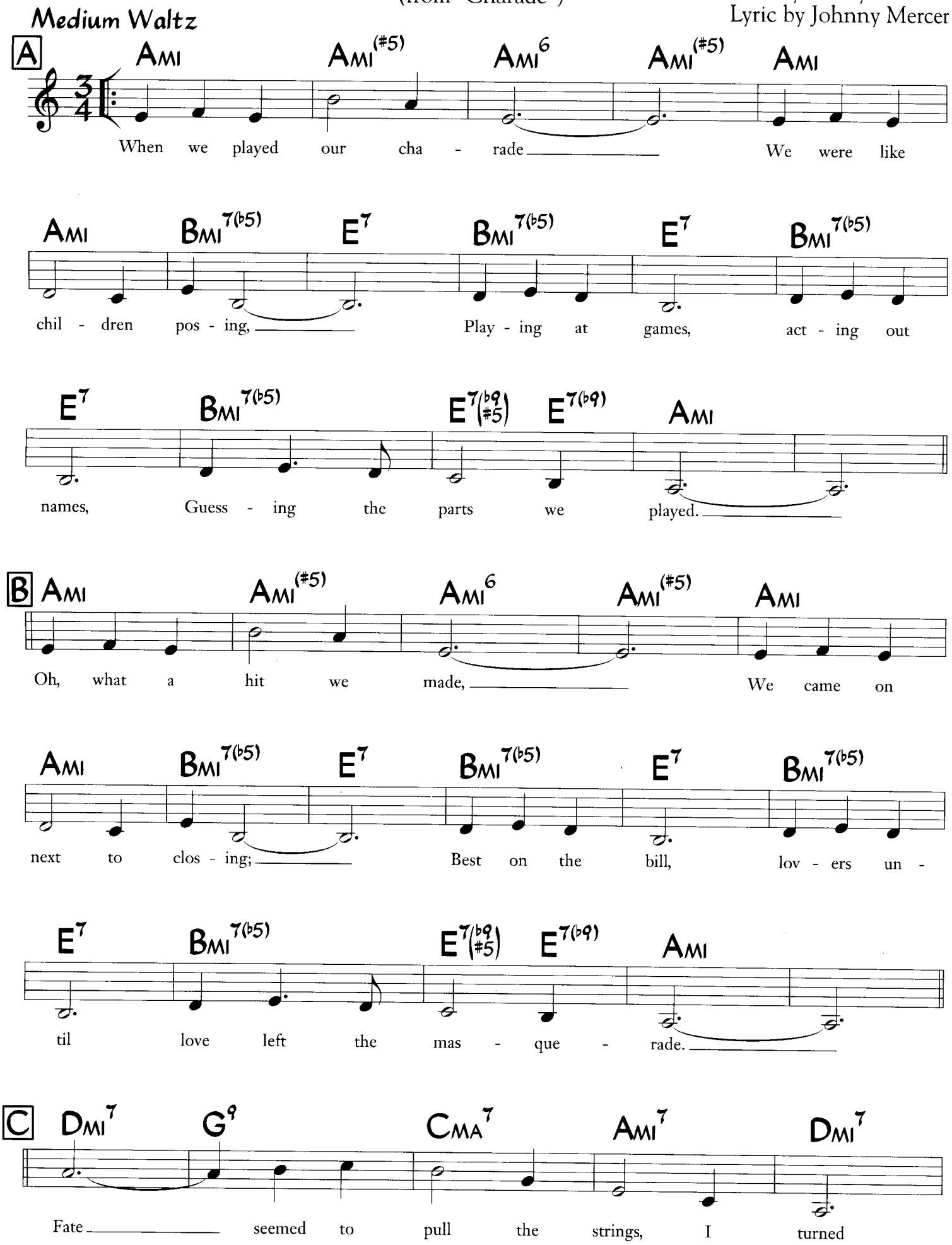

©1963 by Northridge Music Co. and Northern Music Corp. Copyright Renewed. All Rights Reserved. Used by Permission.

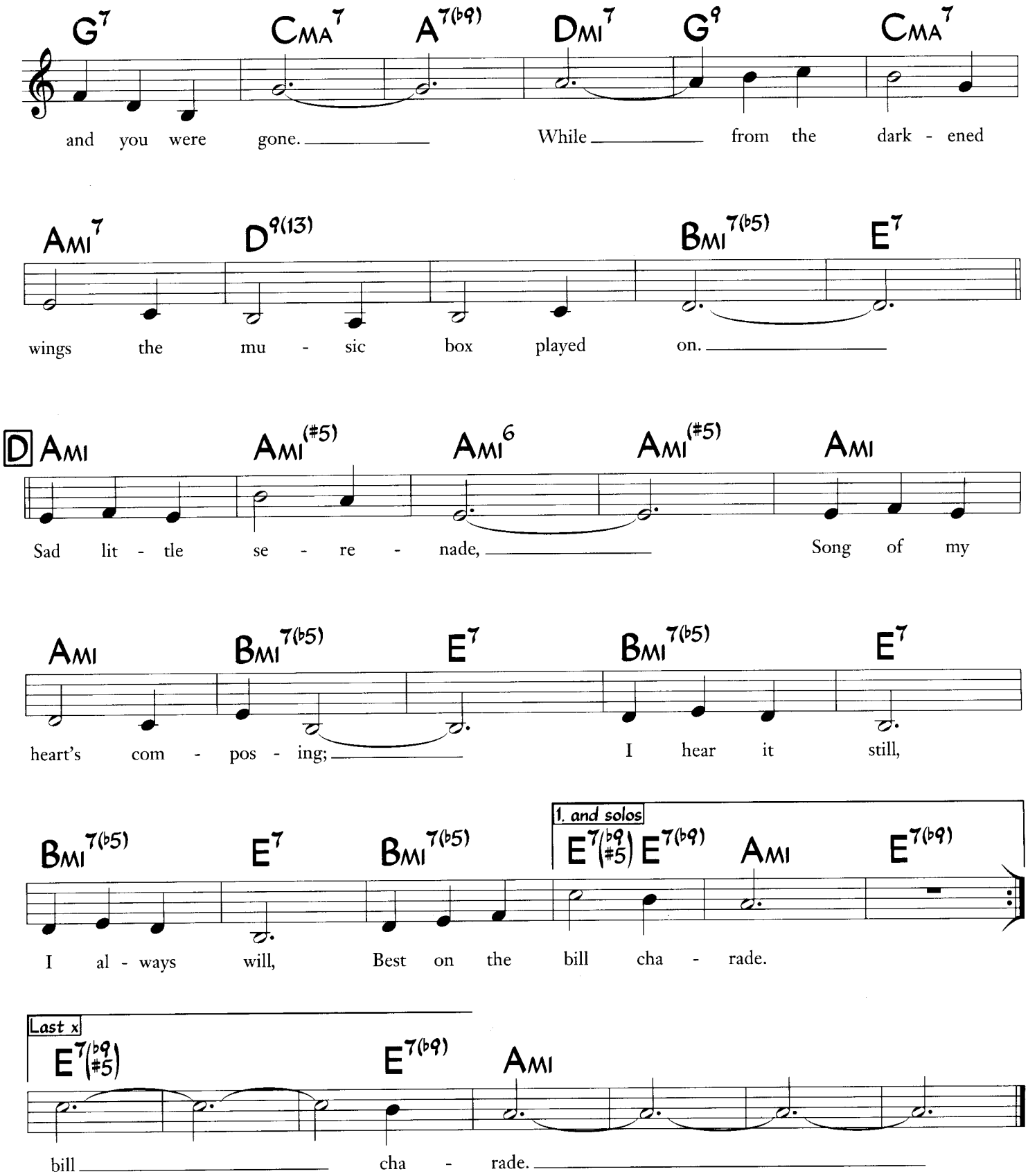
G7 CMA7 A7(b9) DMI7 G9 CMA7
and you were gone. While from the dark - ened
AMI7 D9(13) BMI7(b5) E7
wings the mu - sic box played on.
D AMI AMI(#5) AMI6 AMI(#5) AMI
Sad lit - tle se - re - nade, Song of my
AMI BMI7(b5) E7 BMI7(b5) E7
heart's com - pos - ing; I hear it still,
BMI7(b5) E7 BMI7(b5) 1. and solos E7(b9 #5) E7(b9) AMI E7(b9)
I al - ways will, Best on the bill cha - rade.
Last x E7(b9 #5) E7(b9) AMI
bill cha - rade.

The Christmas Waltz

Music by Jule Styne
Lyric by Sammy Cahn

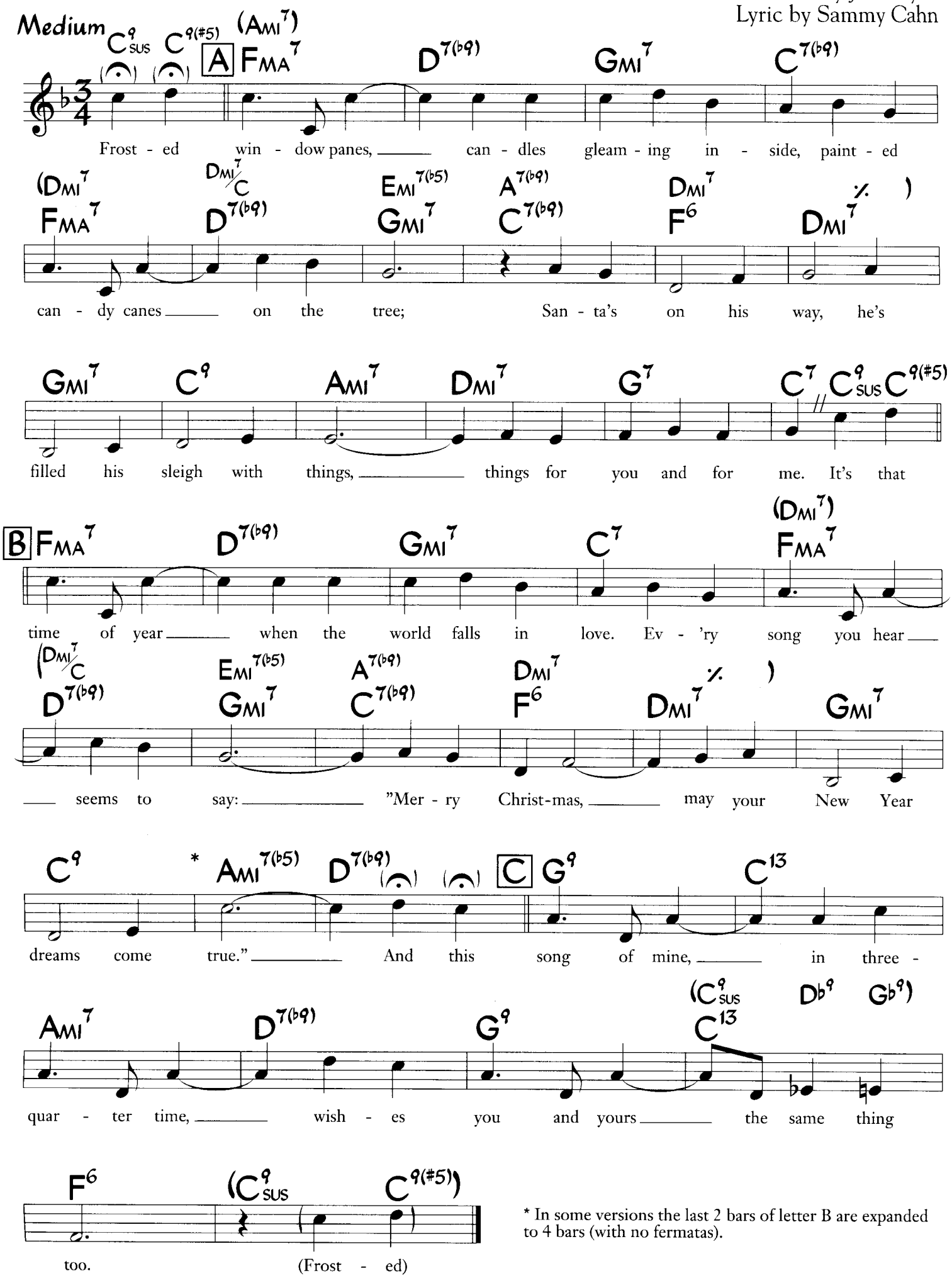

* In some versions the last 2 bars of letter B are expanded to 4 bars (with no fermatas).

© 1954 Sands Music Corp. Copyright Renewed and Assigned to Cahn Music Co. and Jule Styne. All Rights on behalf of Cahn Music Co. Administered by WB Music Corp. Jule Styne's Interest Controlled by Producers Music Pub. Co. and Administered by Chappell & Co. All Rights Reserved. Used by Permission.

Close Enough For Love

(from "Agatha")

Music by Johnny Mandel
Lyric by Paul Williams

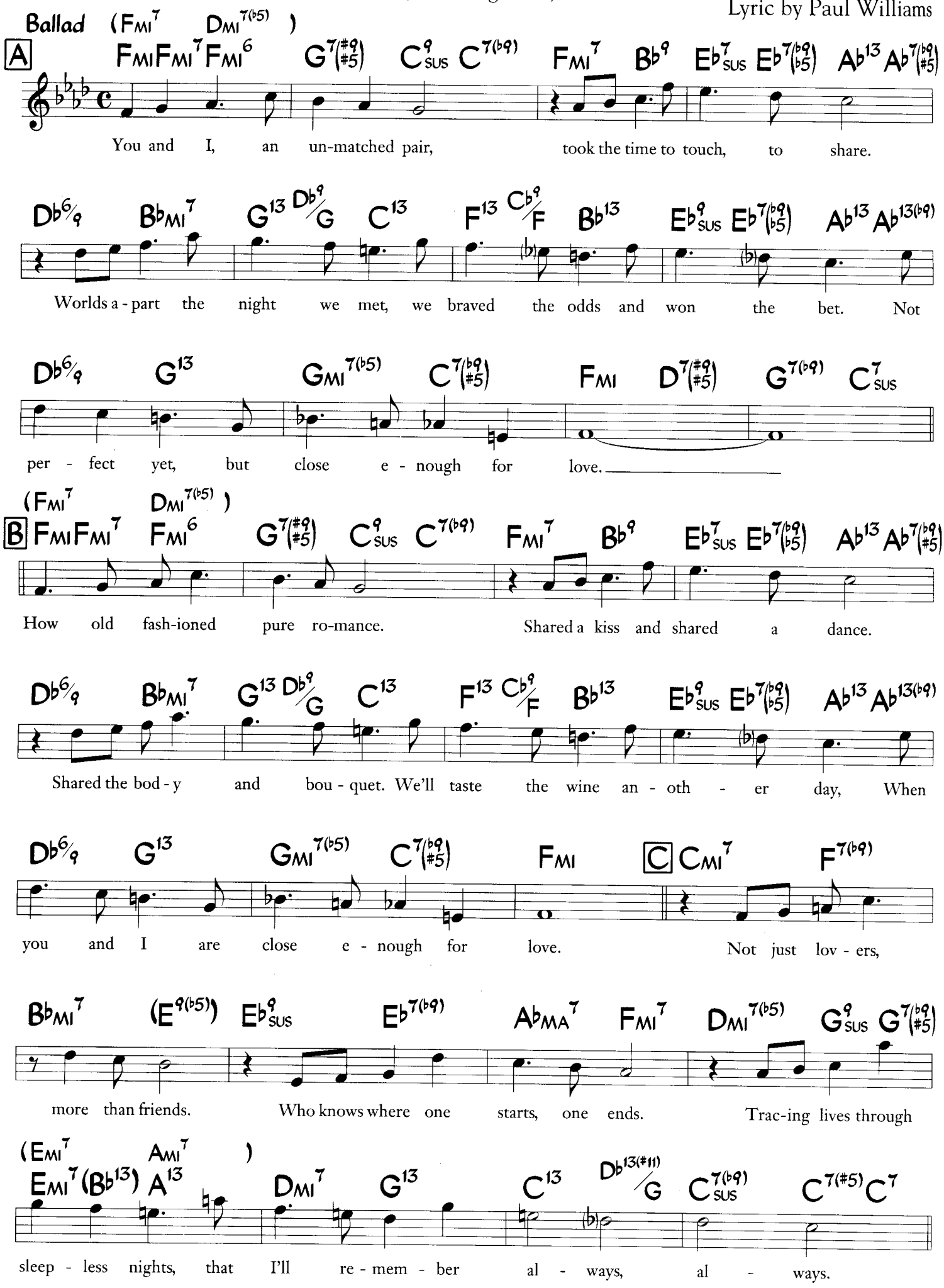

©1978 First Artists Music Co. All Rights Administered by WB Music Corp. All Rights Reserved. Used by Permission.

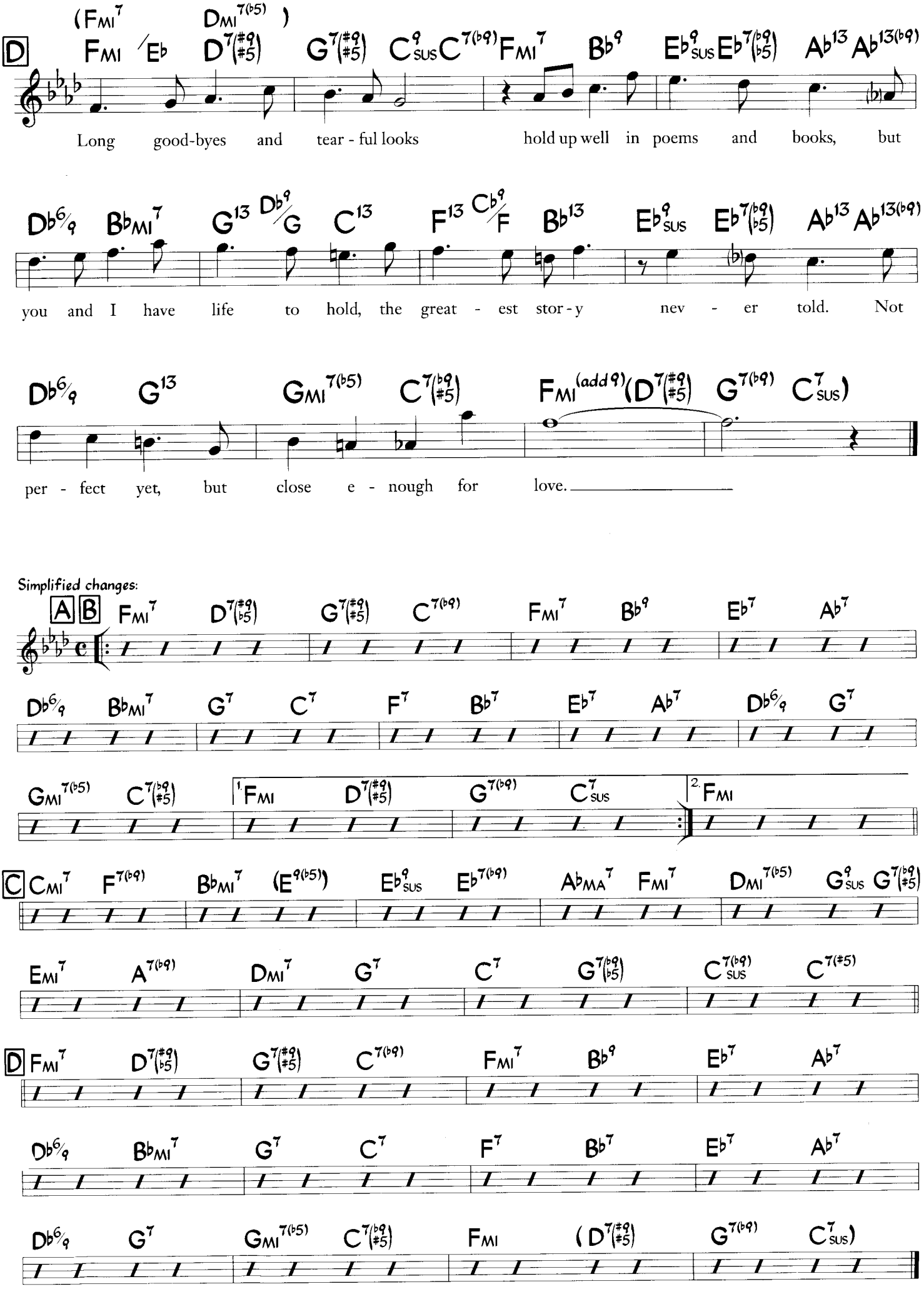
(FMI7 DMI7(b5))
D FMI /Eb D7(#9 #5) G7(#9 #5) C9SUS C7(b9) FMI7 Bb9 Eb9SUS Eb7(b9 b5) Ab13 Ab13(b9)
Long good-byes and tear - ful looks hold up well in poems and books, but
Db6/9 BbMI7 G13 Db9/G C13 F13 Cb9/F Bb13 Eb9SUS Eb7(b9 b5) Ab13 Ab13(b9)
you and I have life to hold, the great - est stor - y nev - er told. Not
Db6/9 G13 GMI7(b5) C7(b9 #5) FMI(add9)(D7(#9 #5) G7(b9) C7SUS)
per - fect yet, but close e - nough for love.
Simplified changes:
A B FMI7 D7(#9 b5) G7(#9 #5) C7(b9) FMI7 Bb9 Eb7 Ab7
Db6/9 BbMI7 G7 C7 F7 Bb7 Eb7 Ab7 Db6/9 G7
GMI7(b5) C7(b9 #5) 1. FMI D7(#9 #5) G7(b9) C7SUS 2. FMI
C CMI7 F7(b9) BbMI7 (E9(b5)) Eb9SUS Eb7(b9) AbMA7 FMI7 DMI7(b5) G9SUS G7(b9 #5)
EMI7 A7(b9) DMI7 G7 C7 G7(b9 b5) C7(b9)SUS C7(#5)
D FMI7 D7(#9 b5) G7(#9 #5) C7(b9) FMI7 Bb9 Eb7 Ab7
Db6/9 BbMI7 G7 C7 F7 Bb7 Eb7 Ab7
Db6/9 G7 GMI7(b5) C7(b9 #5) FMI (D7(#9 #5) G7(b9) C7SUS)

Close To You

Music by Burt Bacharach
Lyric by Hal David

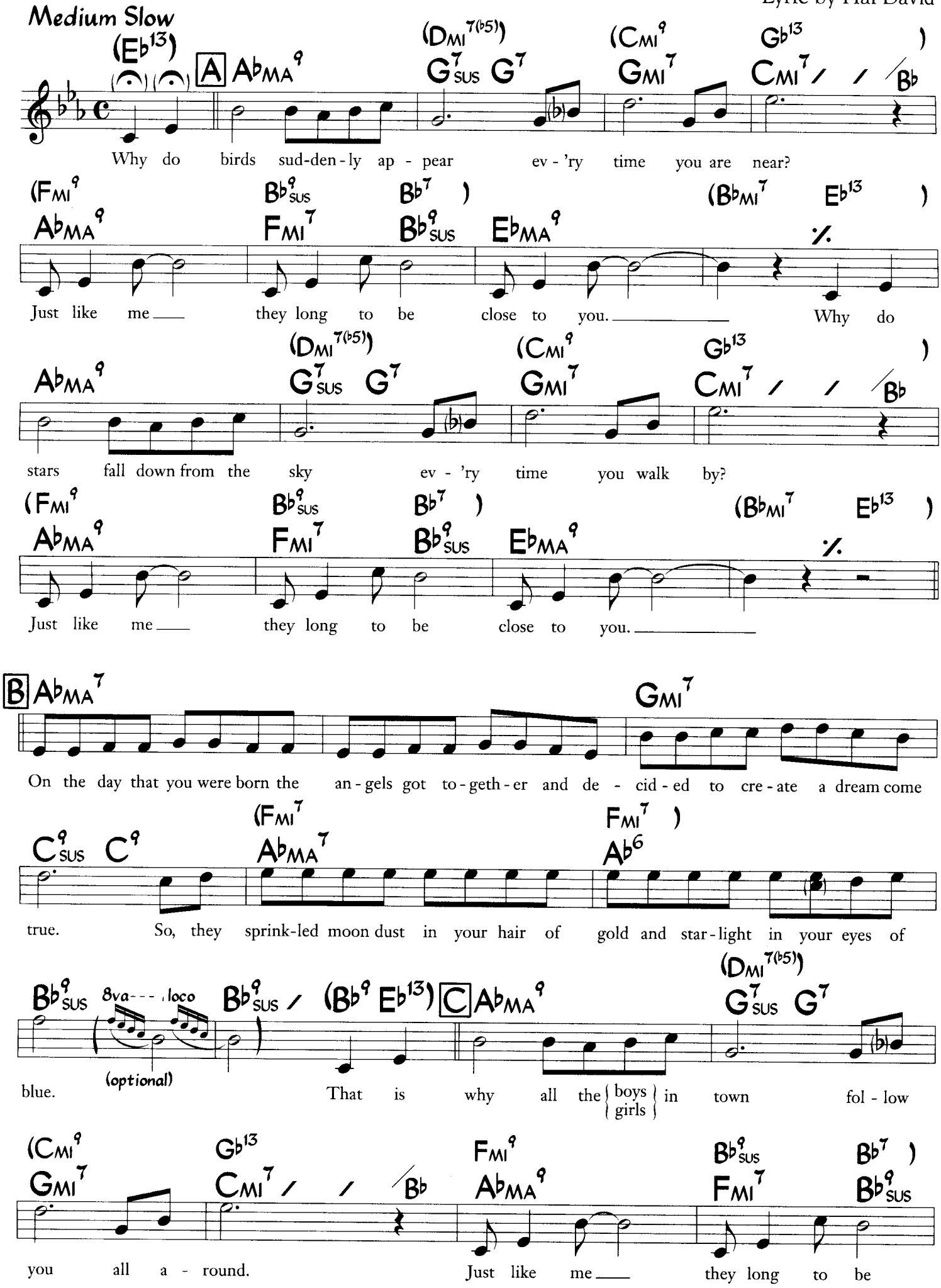

©1963(Renewed 1991), New Hidden Valley Music and Casa David. All Rights Reserved. Used by Permission.

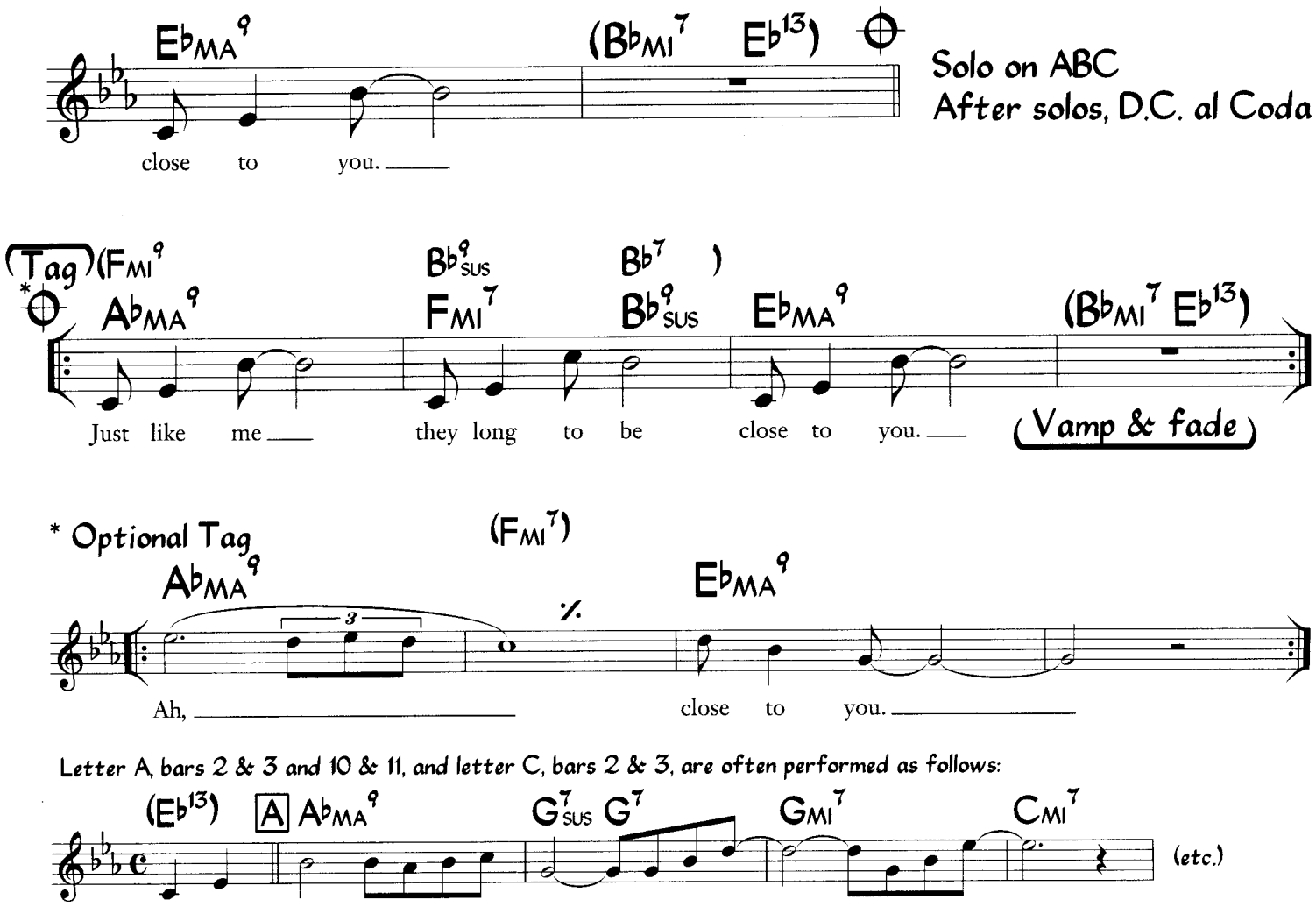

Letter A, bars 2 & 3 and 10 & 11, and letter C, bars 2 & 3, are often performed as follows:

Come Fly With Me

Music by
James Van Heusen
Lyric by Sammy Cahn

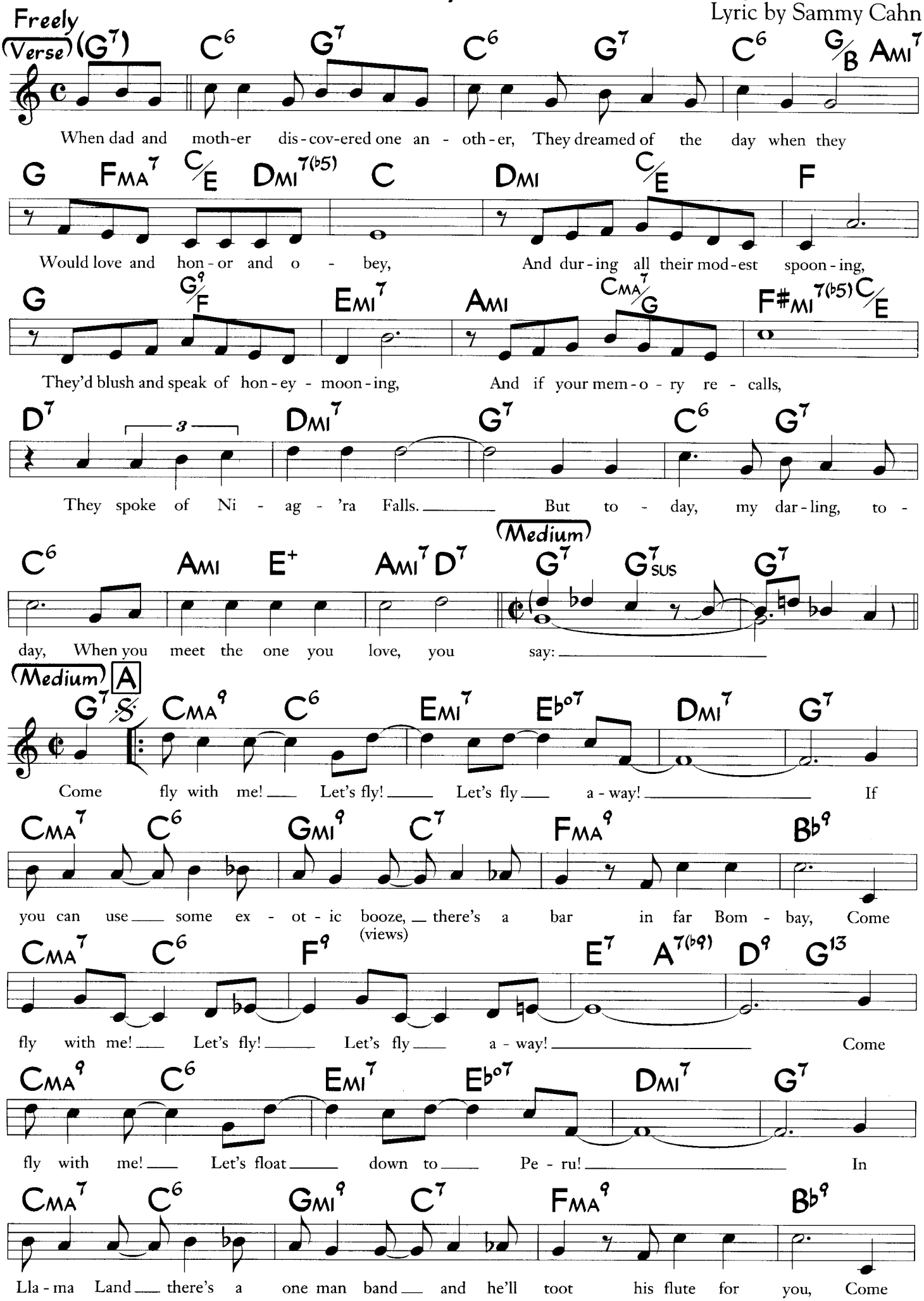

© 1958 Maraville Music Corp. Copyright Renewed and Assigned to Maraville Music Corp. and Cahn Music Co. All Rights on behalf of Cahn Music Co. Administered by WB Music Corp. All Rights Reserved. Used by Permission.

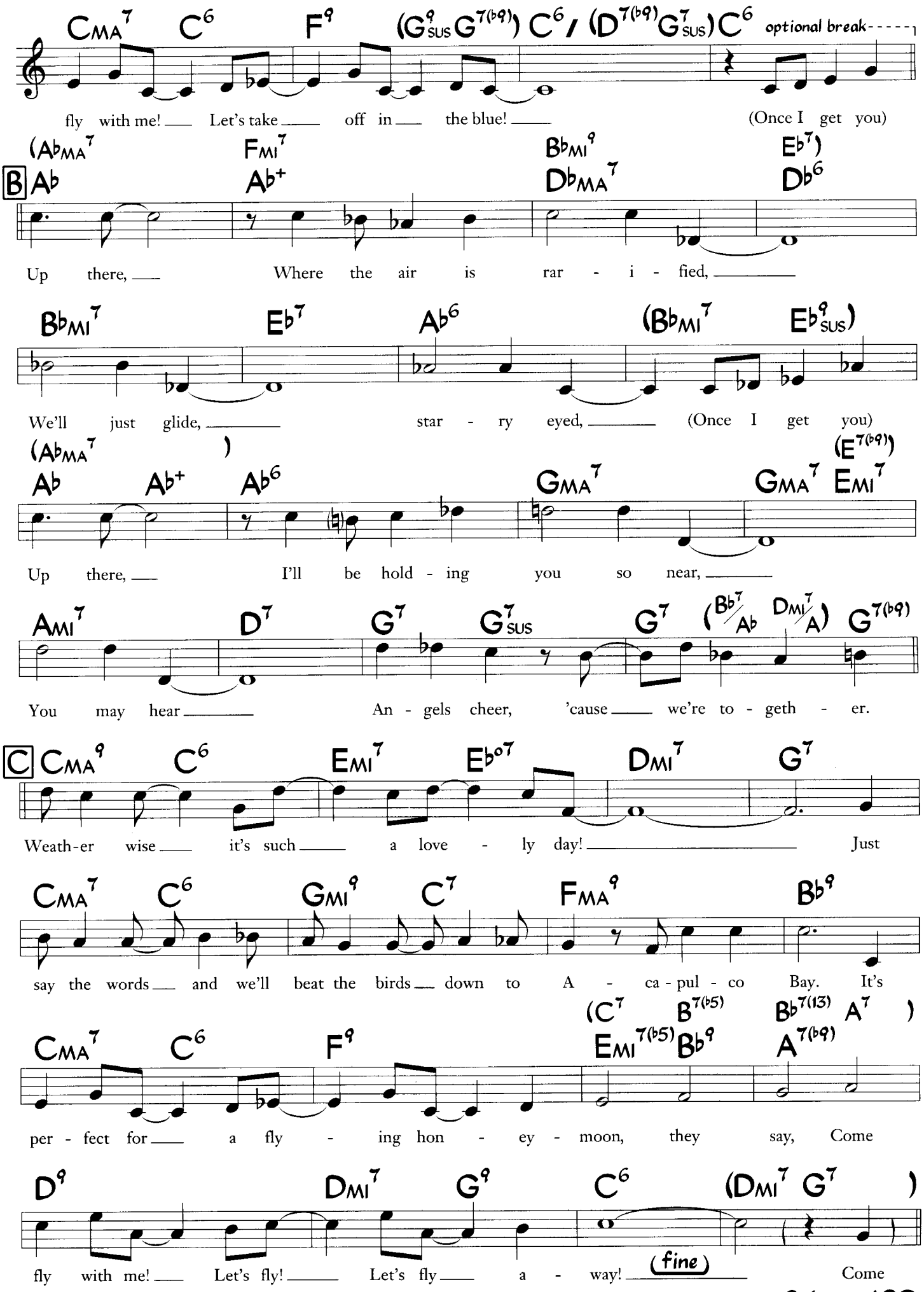

Solo on ABC
After solos. D.S. al fine

The Continental

Music by Con Conrad
Lyric by Herb Magidson

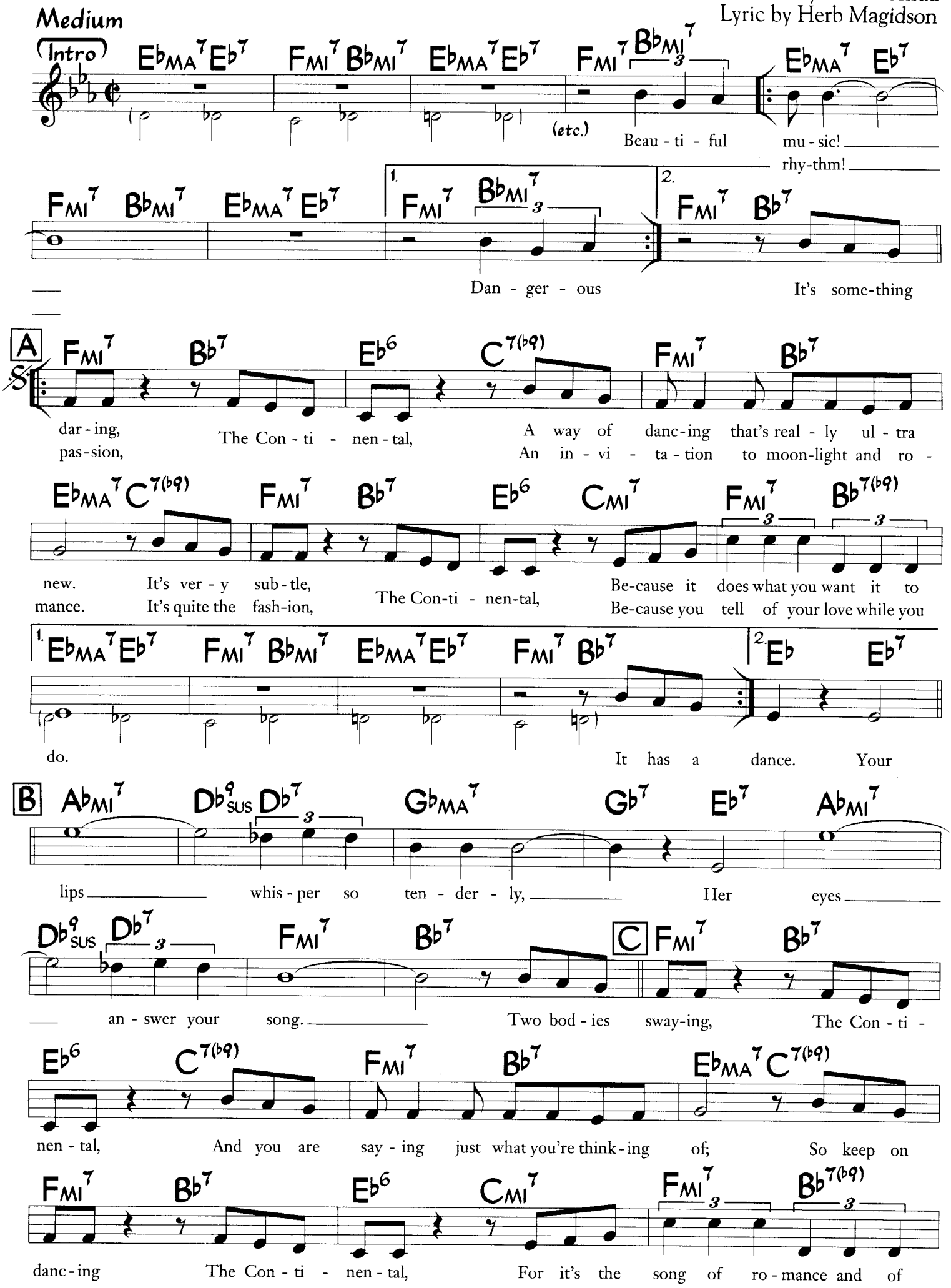

©1934 Warner Bros. Inc. (Renewed) Rights for the extended term in the USA Assigned to Warner Bros. Inc., Magidson Music and Con Conrad Music. All Rights Reserved. Used by Permission

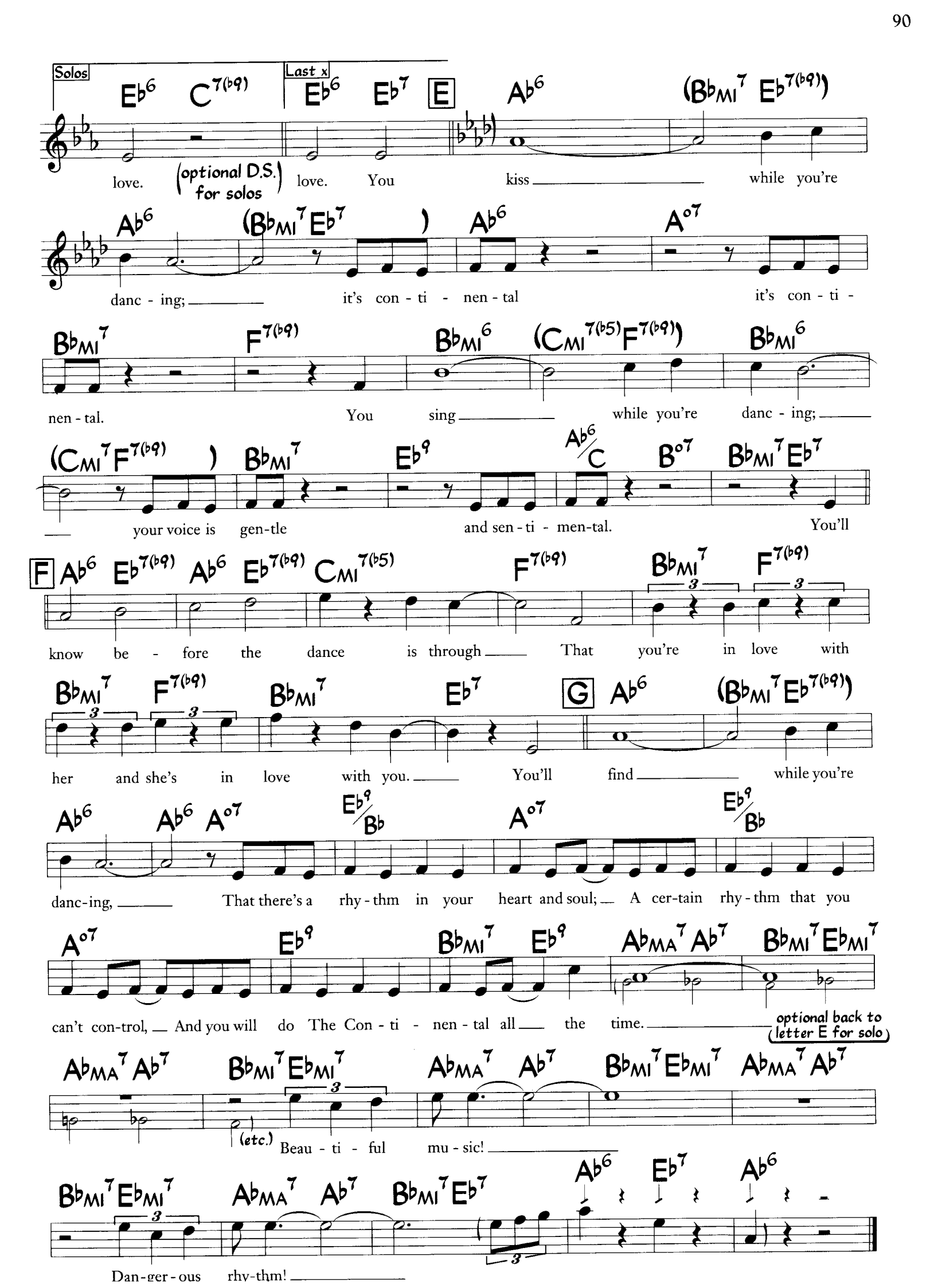
Solos
Eb6 C7(b9)
Last x
Eb6 Eb7
E
Ab6 (BbMI7 Eb7(b9))
love. (optional D.S. for solos) love. You kiss while you're
Ab6 (BbMI7 Eb7) Ab6 A07
danc - ing; it's con - ti - nen - tal it's con - ti -
BbMI7 F7(b9) BbMI6 (CMI7(b5) F7(b9)) BbMI6
nen - tal. You sing while you're danc - ing;
(CMI7 F7(b9)) BbMI7 Eb9 Ab6/C B07 BbMI7 Eb7
your voice is gen-tle and sen - ti - men-tal. You'll
F Ab6 Eb7(b9) Ab6 Eb7(b9) CMI7(b5) F7(b9) BbMI7 F7(b9)
know be - fore the dance is through That you're in love with
BbMI7 F7(b9) BbMI7 Eb7
G Ab6 (BbMI7 Eb7(b9))
her and she's in love with you. You'll find while you're
Ab6 Ab6 A07 Eb9/Bb A07 Eb9/Bb
danc-ing, That there's a rhy - thm in your heart and soul; A cer-tain rhy - thm that you
A07 Eb9 BbMI7 Eb9 AbMA7 Ab7 BbMI7 EbMI7
can't con-trol, And you will do The Con - ti - nen - tal all the time.
optional back to letter E for solo
AbMA7 Ab7 BbMI7 EbMI7 AbMA7 Ab7 BbMI7 EbMI7 AbMA7 Ab7
(etc.) Beau - ti - ful mu - sic!
BbMI7 EbMI7 AbMA7 Ab7 BbMI7 Eb7 Ab6 Eb7 Ab6
Dan-ger - ous rhy-thm!

Cotton Tail
(a.k.a. Cottontail)

Duke Ellington

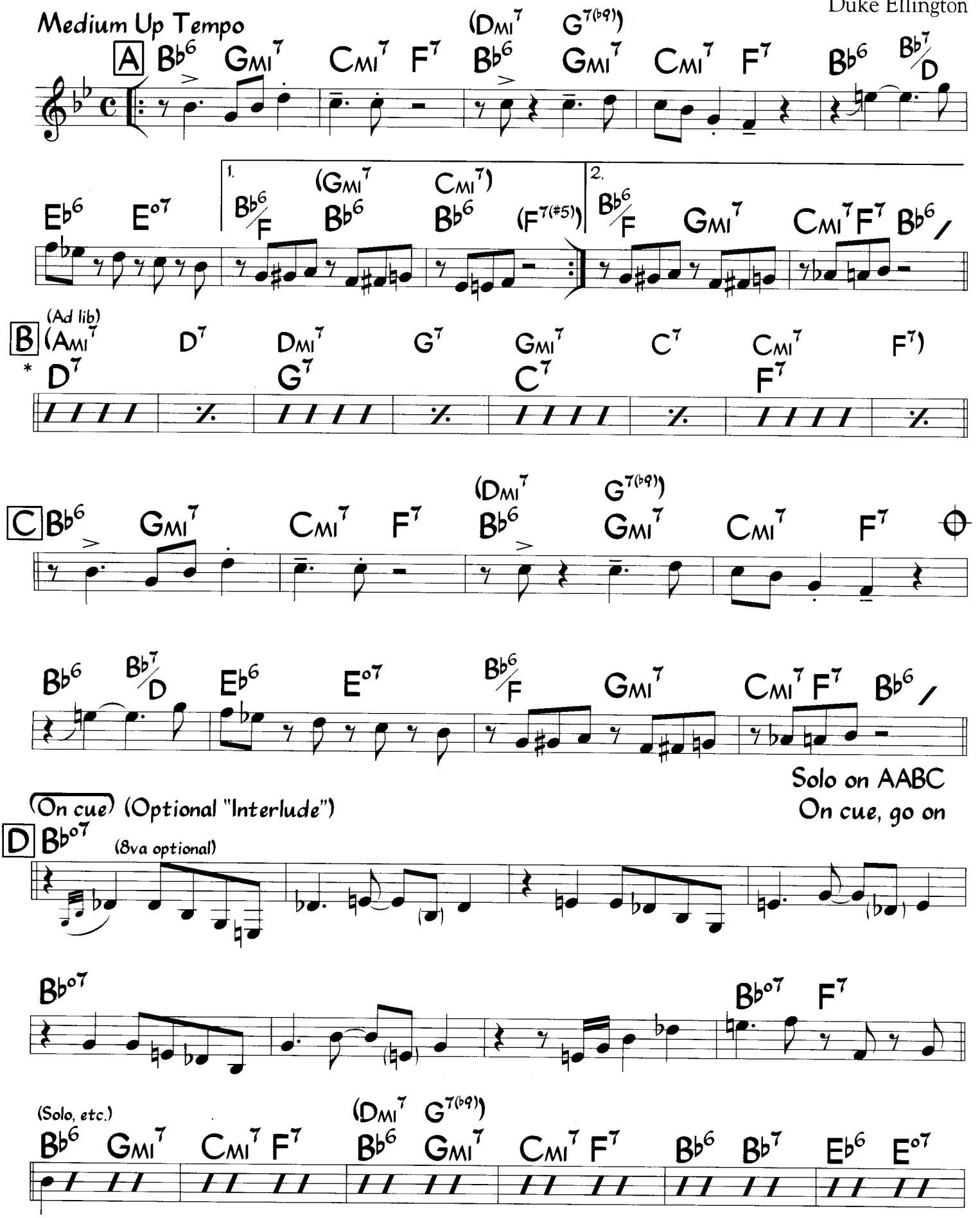

©1940 (Renewed 1968) EMI Robbins Catalog Inc. All Rights Controlled by EMI Robbins Catalog Inc (Publishing) and Warner Bros. Publications U.S. Inc (Print)
All Rights Reserved. Used by Permission

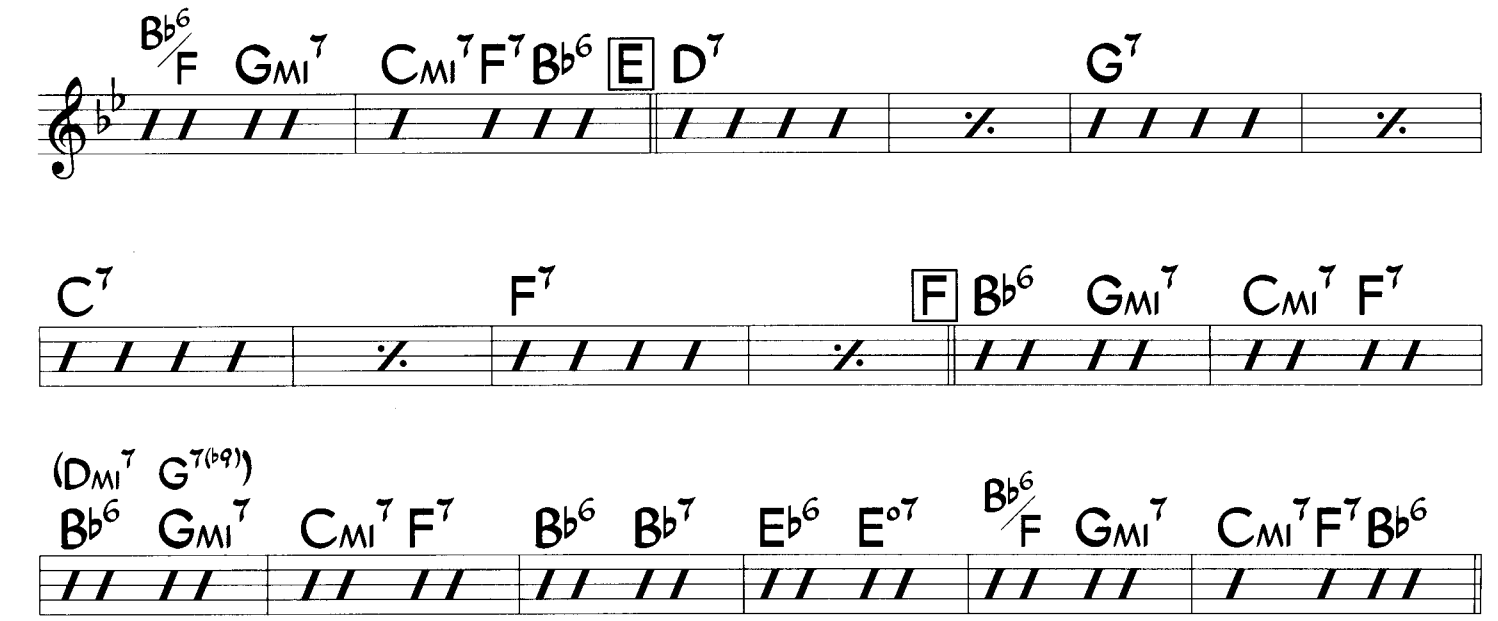

D.C. for more solos (AABC)
After solos, D.C. al Coda

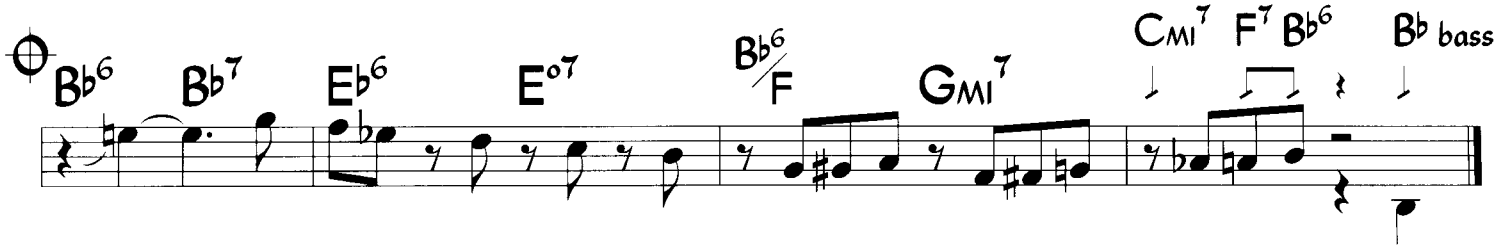

* Kenny Clarke plays letter B, the bridge, like this:

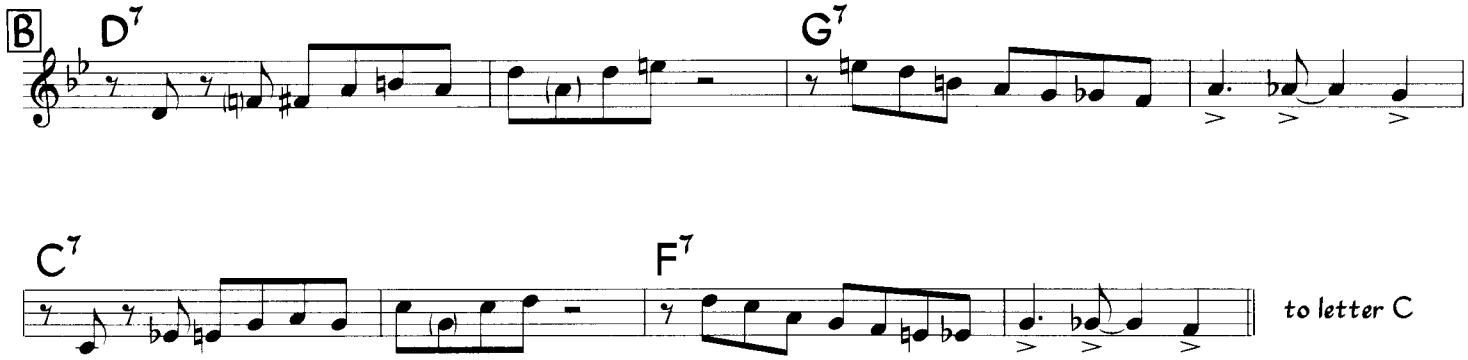

to letter C

Crazy He Calls Me

Music by Carl Sigman
Lyric by Bob Russell

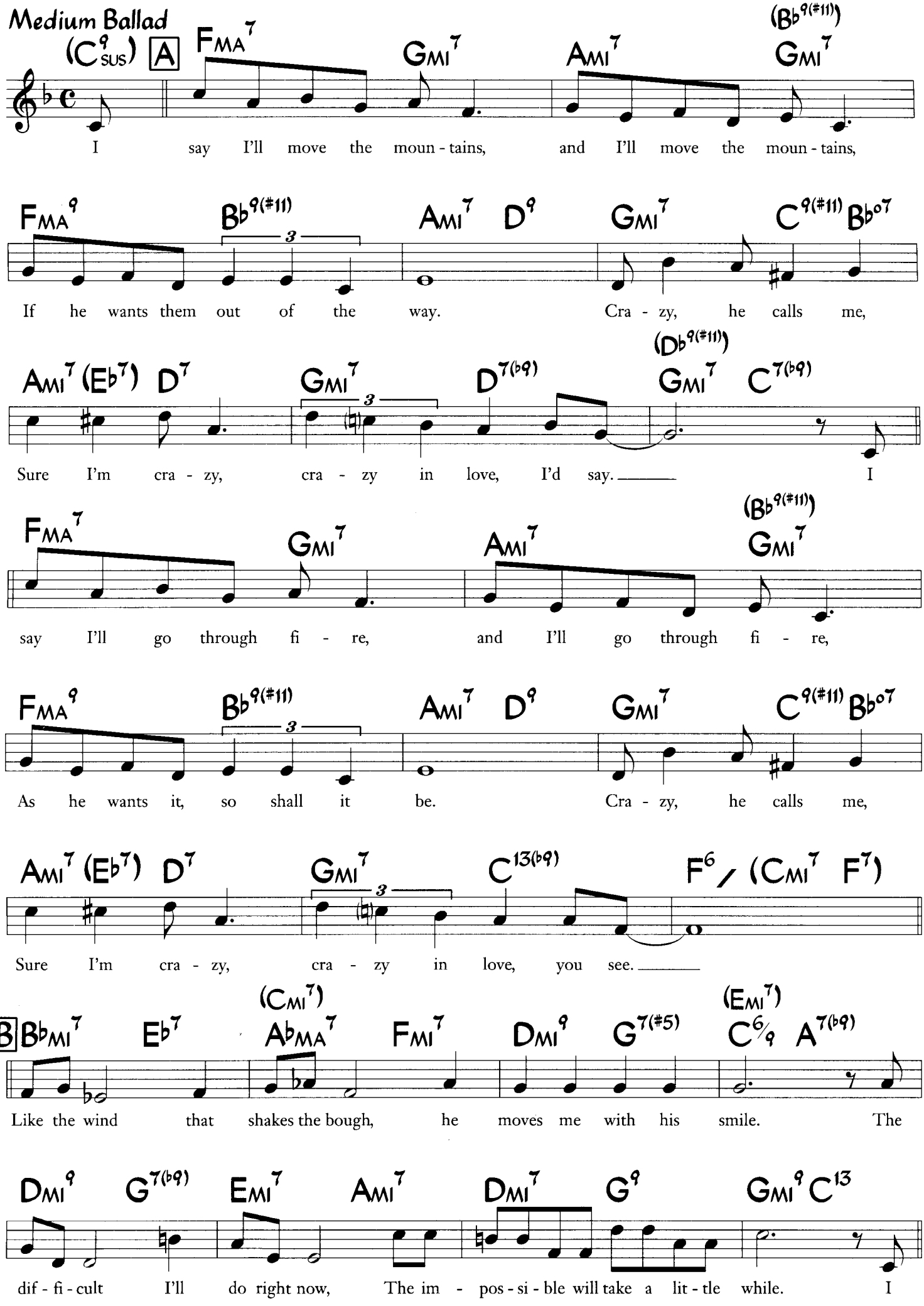

© 1949 Massey Music Co., Inc. © Renewed 1977 Harrison Music Corp. and Major Songs. All Rights Reserved. Used by Permission.

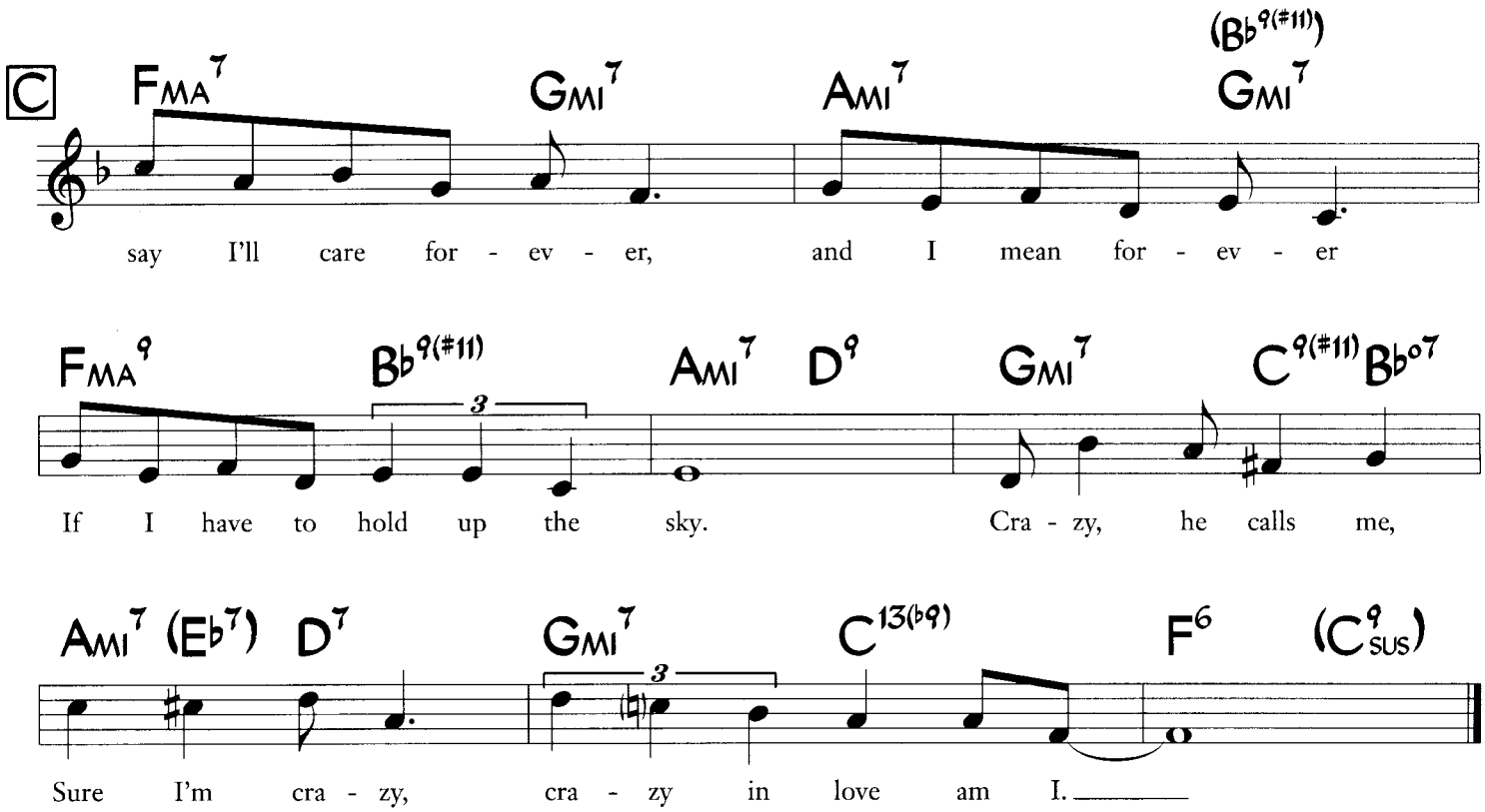
C
FMA7
GMI7
AMI7
(Bb9(#11))
GMI7
say I'll care for - ev - er, and I mean for - ev - er
FMA9
Bb9(#11)
AMI7
D9
GMI7
C9(#11)
Bb07
If I have to hold up the sky. Cra - zy, he calls me,
AMI7
(Eb7)
D7
GMI7
C13(b9)
F6
(C9SUS)
Sure I'm cra - zy, cra - zy in love am I.

Crazy Rhythm

(from "Here's How")

Music by Joseph Meyer
& Roger Wolfe Kahn
Lyric by Irving Caesar

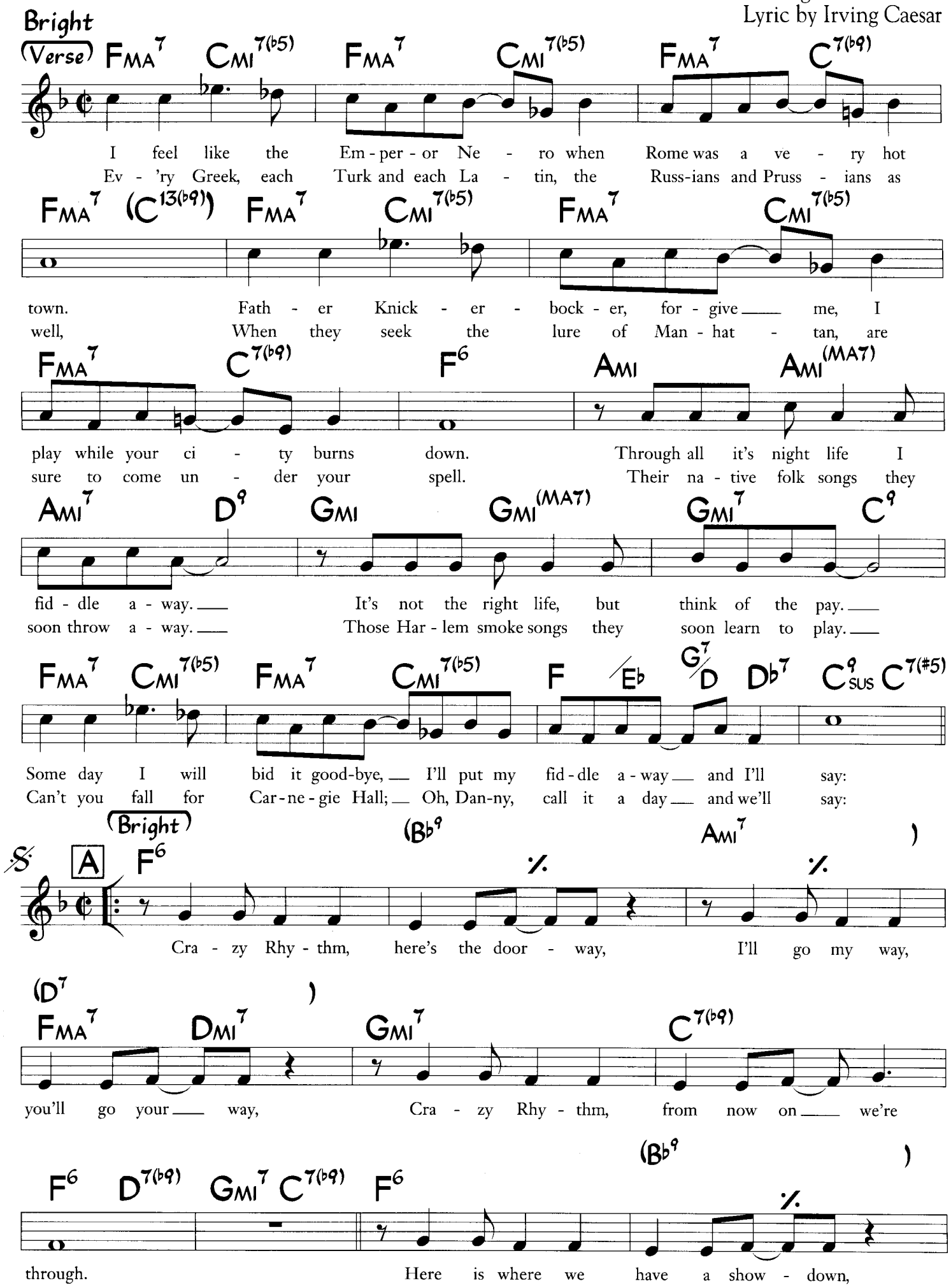

©1928 Warner Bros. Inc. (Renewed) All Rights Reserved. Used by Permission

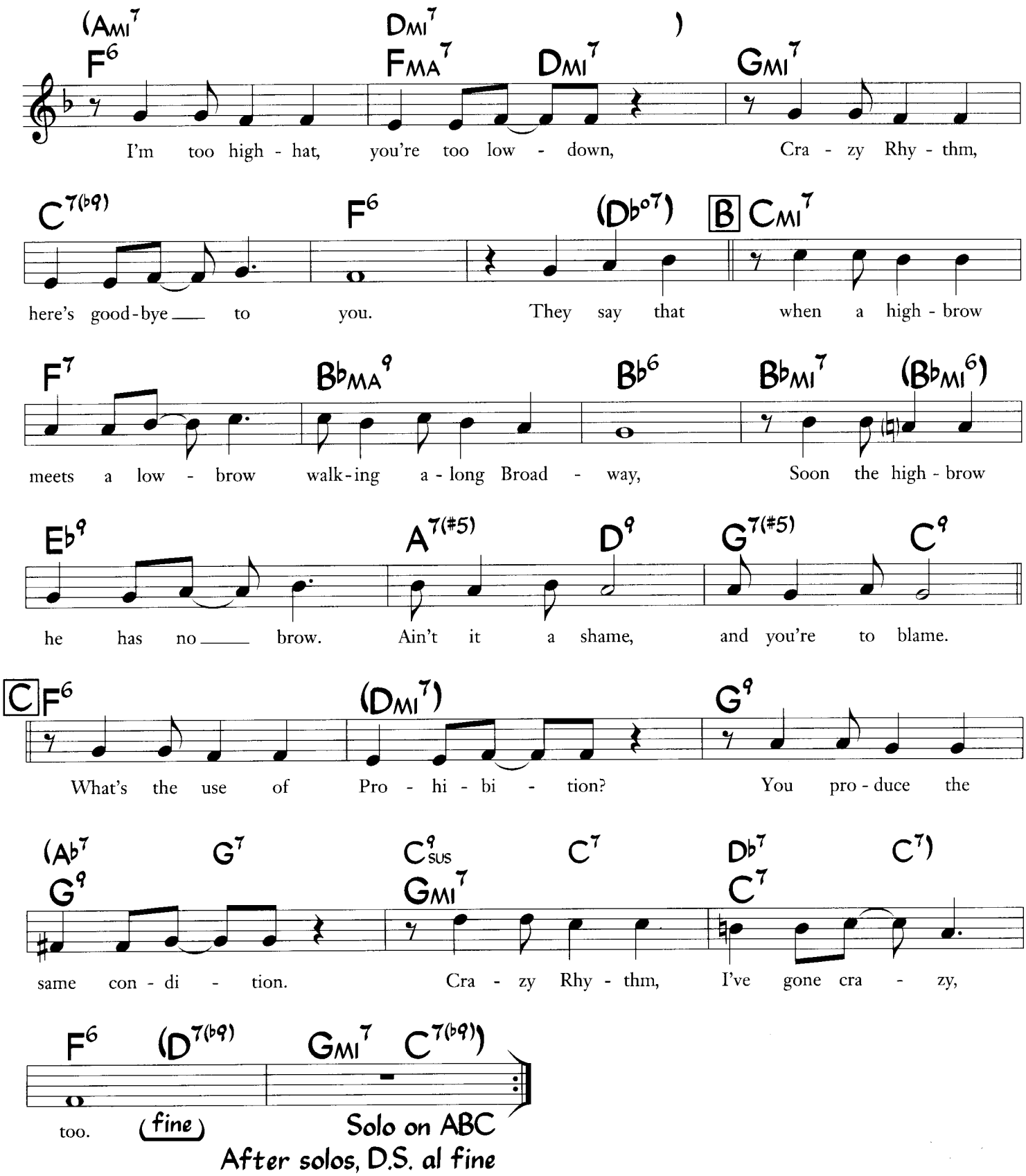

Bars 1-4 & 9-12 of letter A are sometimes played with these chords:

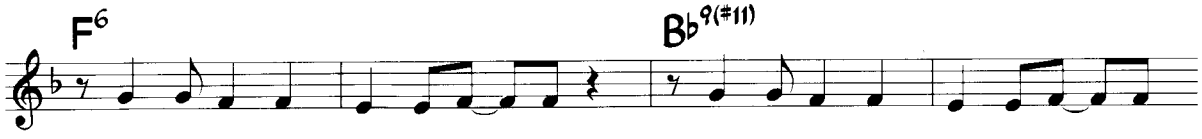

Cute

Medium

Neal Hefti

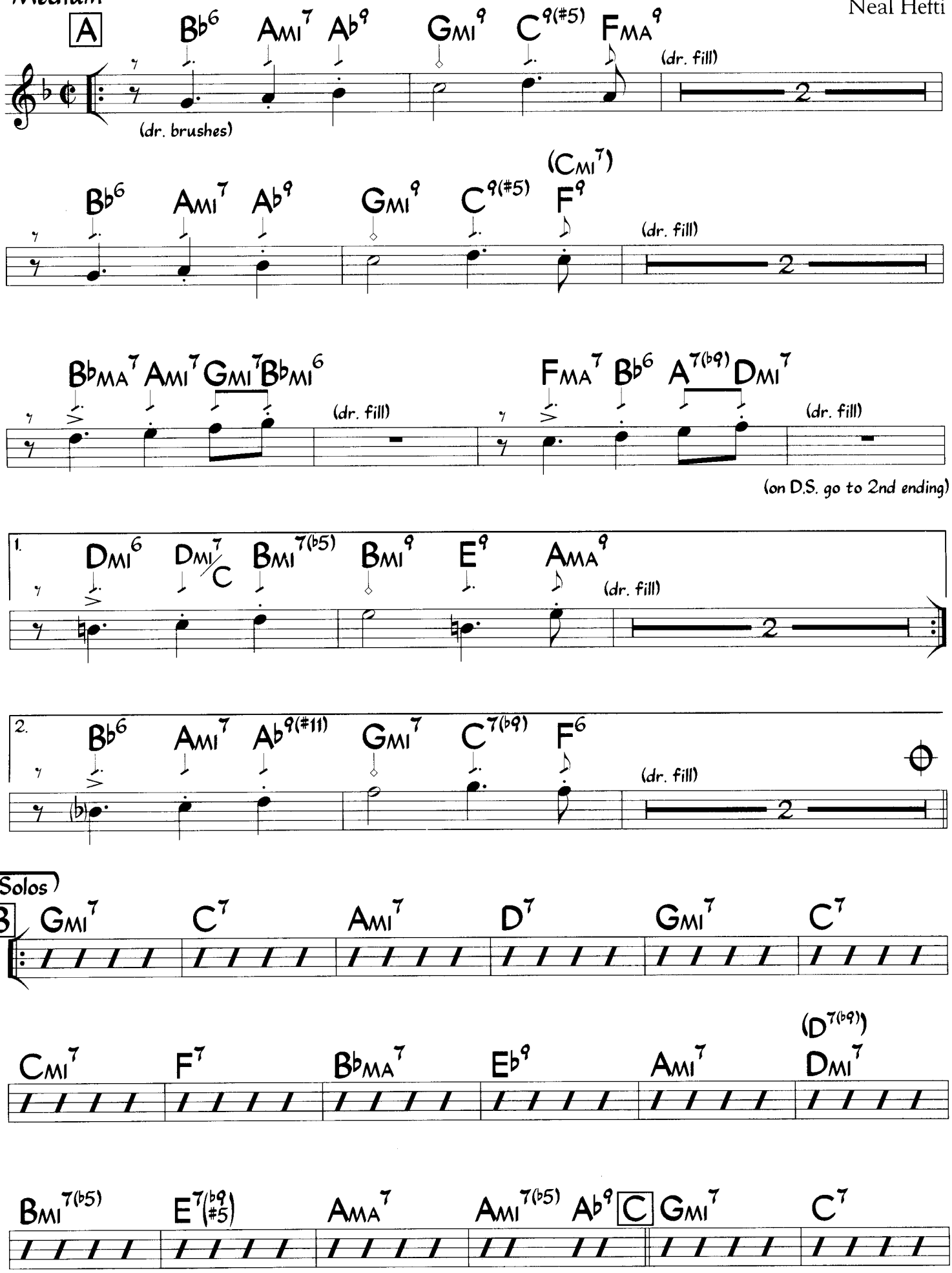

©1958 WB Music Corp. (Renewed). All Rights Reserved. Used by Permission.

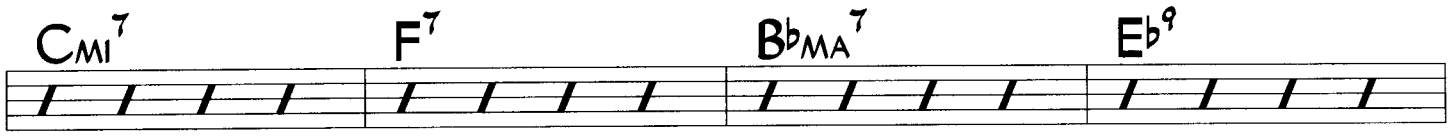

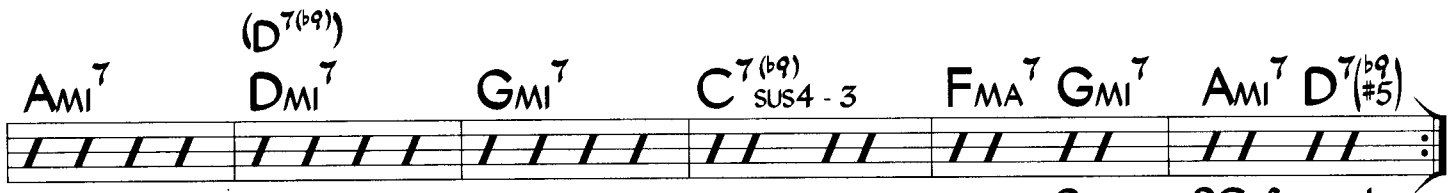

Repeat BC for solos
After solos, D.C. al 2nd ending al Coda

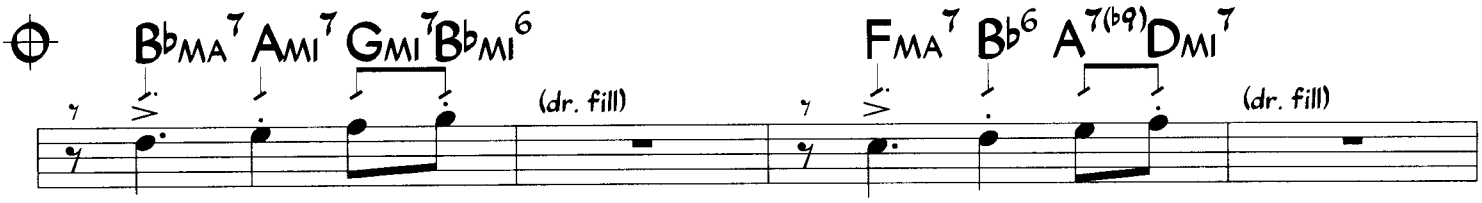

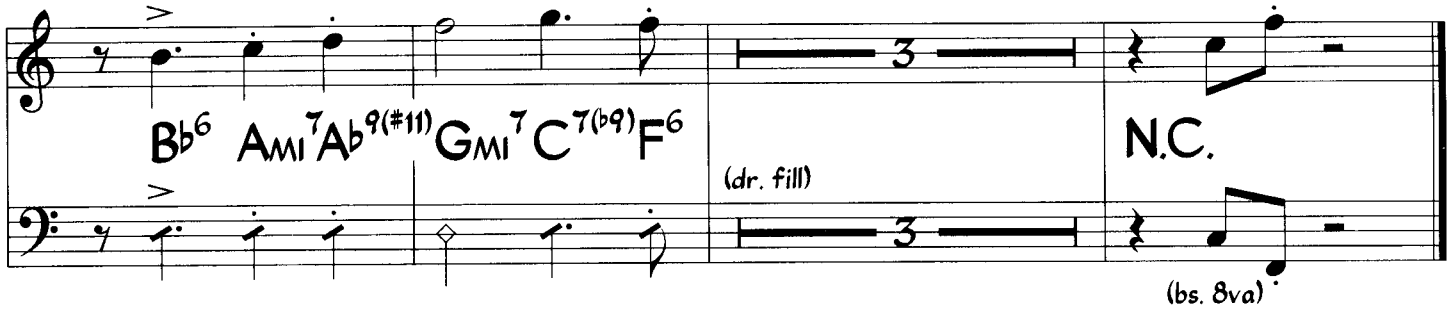

Dancing In The Dark

Music by Arthur Schwartz
Lyric by Howard Dietz

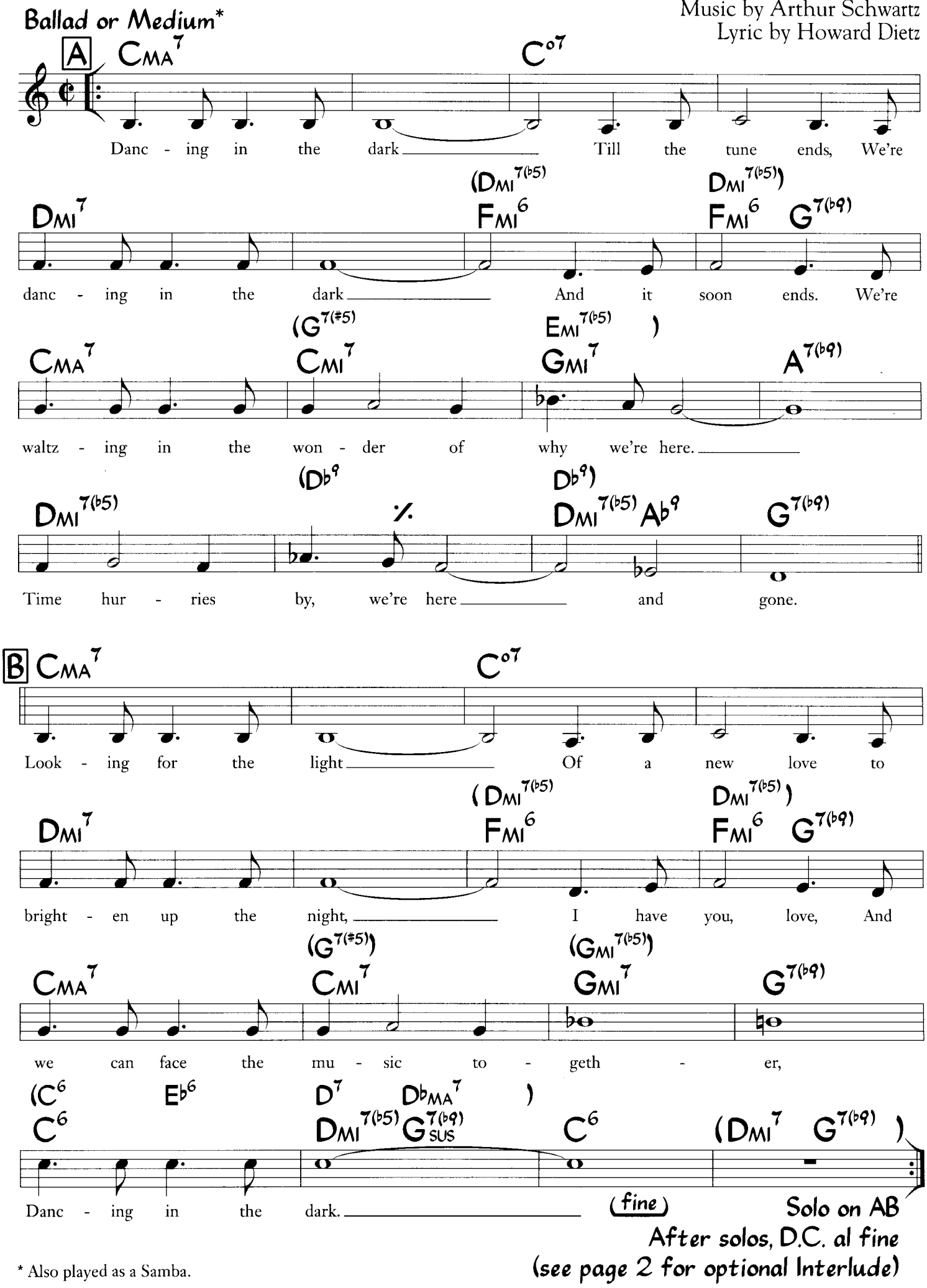
Ballad or Medium*

CMA7 Co7
Danc - ing in the dark Till the tune ends, We're
DMI7 (DMI7(b5) FMI6 DMI7(b5)) FMI6 G7(b9)
danc - ing in the dark And it soon ends. We're
CMA7 (G7(#5) CMI7 EMI7(b5) GMI7) A7(b9)
waltz - ing in the won - der of why we're here.
DMI7(b5) (Db9 ⁒ Db9) DMI7(b5) Ab9 G7(b9)
Time hur - ries by, we're here and gone.

CMA7 Co7
Look - ing for the light Of a new love to
DMI7 (DMI7(b5) FMI6 DMI7(b5)) FMI6 G7(b9)
bright - en up the night, I have you, love, And
CMA7 (G7(#5)) CMI7 (GMI7(b5)) GMI7 G7(b9)
we can face the mu - sic to - geth - er,
(C6 Eb6 D7 DbMA7)
C6 DMI7(b5) G7(b9) SUS C6 (DMI7 G7(b9))
Danc - ing in the dark.
(fine)
Solo on AB
After solos, D.C. al fine
(see page 2 for optional Interlude)

* Also played as a Samba.

©1931 Warner Bros. Inc. (Renewed) All Rights Reserved. Used by Permission

Optional Interlude

(E♭MA7 A♭(add9)/C FMI9 B♭9SUS E♭(add9)/A♭ A♭(add9)/C C♭MA7(add6) B♭9SUS)

* CMI A♭/C A♭/C CMI7 CMI A♭/C FMI7/A♭ DMI7(♭5)

What though love is old? What though song is old?

(B♭9SUS E♭6/9 A♭MA7 E9SUS AMA9 %)

G7 CMI/G DMI7(♭5) G7(♭9) CMA7 C6 C+ C

Through them we can be young.

(AMI9 A♭13SUS A♭13 D♭13SUS G♭MA9 B13SUS BMI9 E7(#9 #5))

CMI A♭/C A♭/C CMI7 E♭ G7/D CMI(MA7) CMI

Hear this heart of mine. Make yours part of mine.

(AMI11 A♭MA7(#11) G7SUS(♭9) G7(♭9 #5) G7(♭9))

D7(♭9 #5) D7 DMI7(♭5) G7(#5) G7

Dear one, tell me that we're one.

D.C. al fine

* Alternate chords for the Interlude are Fred Hersch's.
He plays the Interlude like this:

E♭MA7 A♭(add9)/C FMI9 B♭9SUS E♭(add9)/A♭ A♭(add9)/C C♭MA7(add6) B♭9SUS

B♭9SUS E♭6/9 A♭MA7 E9SUS AMA9 (etc.)

Most jazz performers (and others) do not include the Interlude.

Dancing On The Ceiling

(from "Evergreen")

Music by Richard Rodgers
Lyric by Lorenz Hart

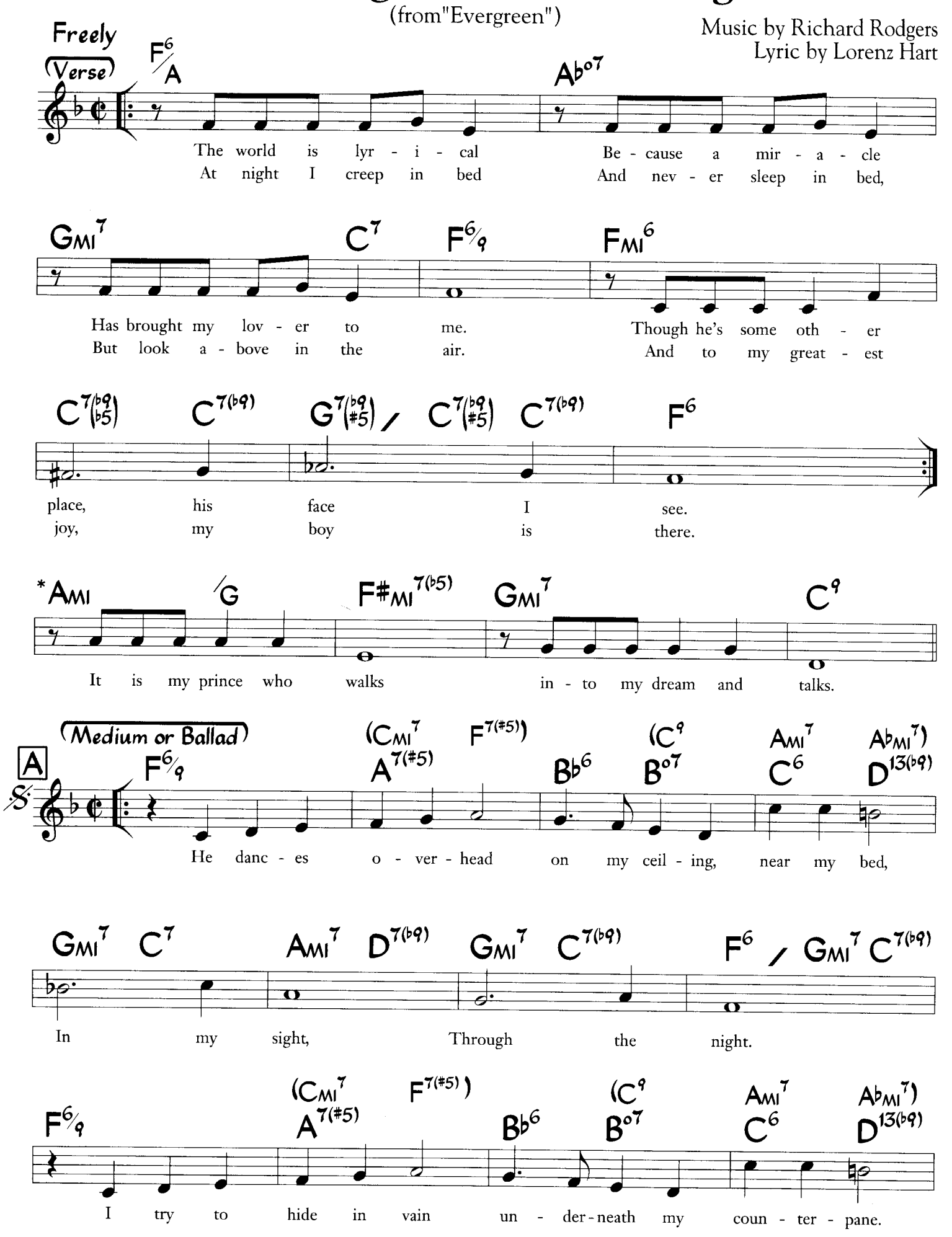

* In Frank Sinatra's performance, the last four bars of the verse are omitted.

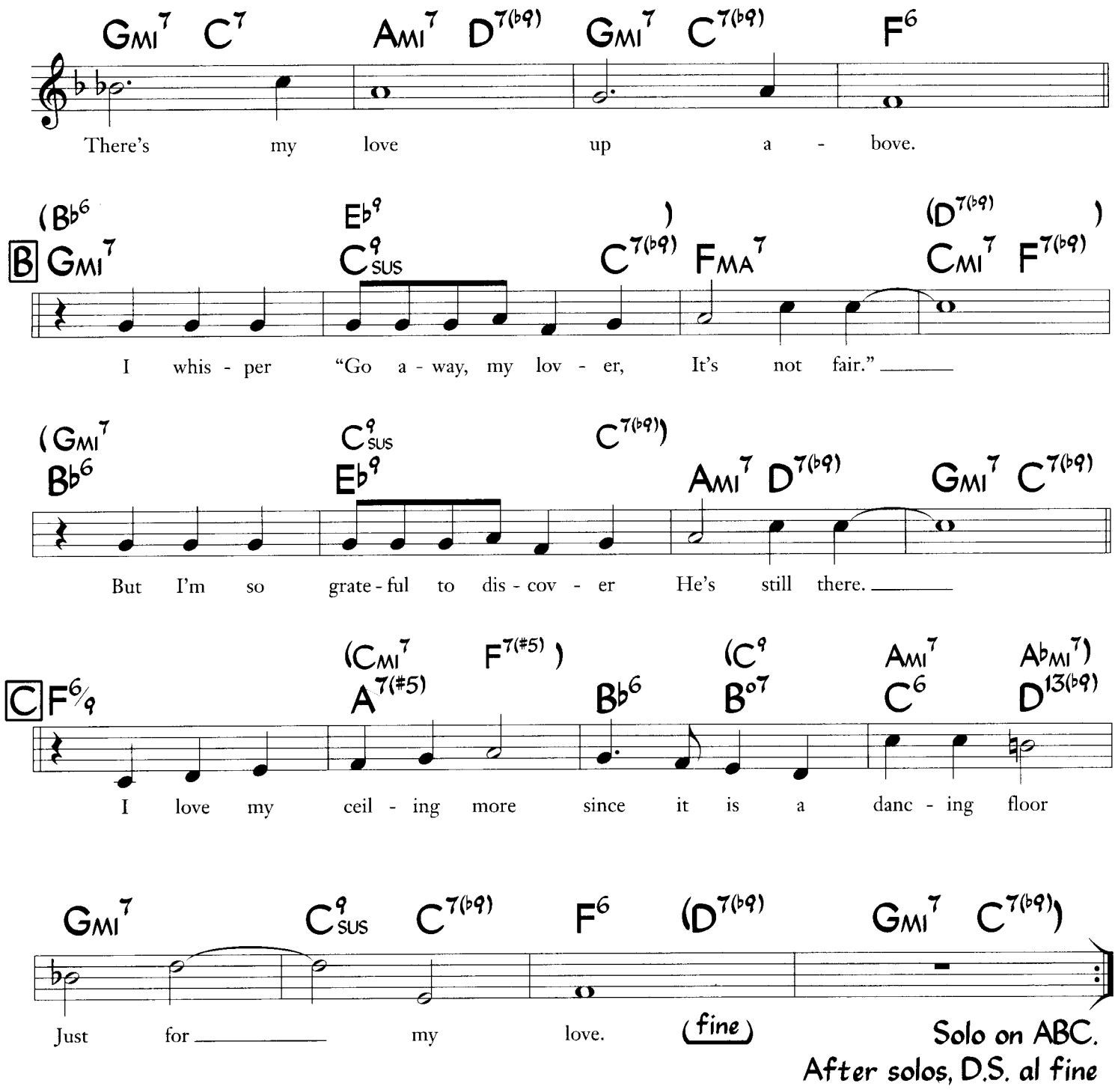
Gmi7 C7 Ami7 D7(b9) Gmi7 C7(b9) F6
There's my love up a - bove.
(Bb6 Eb9) (D7(b9))
B Gmi7 C9sus C7(b9) Fma7 Cmi7 F7(b9)
I whis - per "Go a - way, my lov - er, It's not fair."
(Gmi7 C9sus C7(b9))
Bb6 Eb9 Ami7 D7(b9) Gmi7 C7(b9)
But I'm so grate - ful to dis - cov - er He's still there.
(Cmi7 F7(#5)) (C9 Ami7 Abmi7)
C F6/9 A7(#5) Bb6 Bo7 C6 D13(b9)
I love my ceil - ing more since it is a danc - ing floor
Gmi7 C9sus C7(b9) F6 (D7(b9) Gmi7 C7(b9))
Just for my love. (fine)
Solo on ABC.
After solos, D.S. al fine

Day In, Day Out

Music by Rube Bloom
Lyric by Johnny Mercer

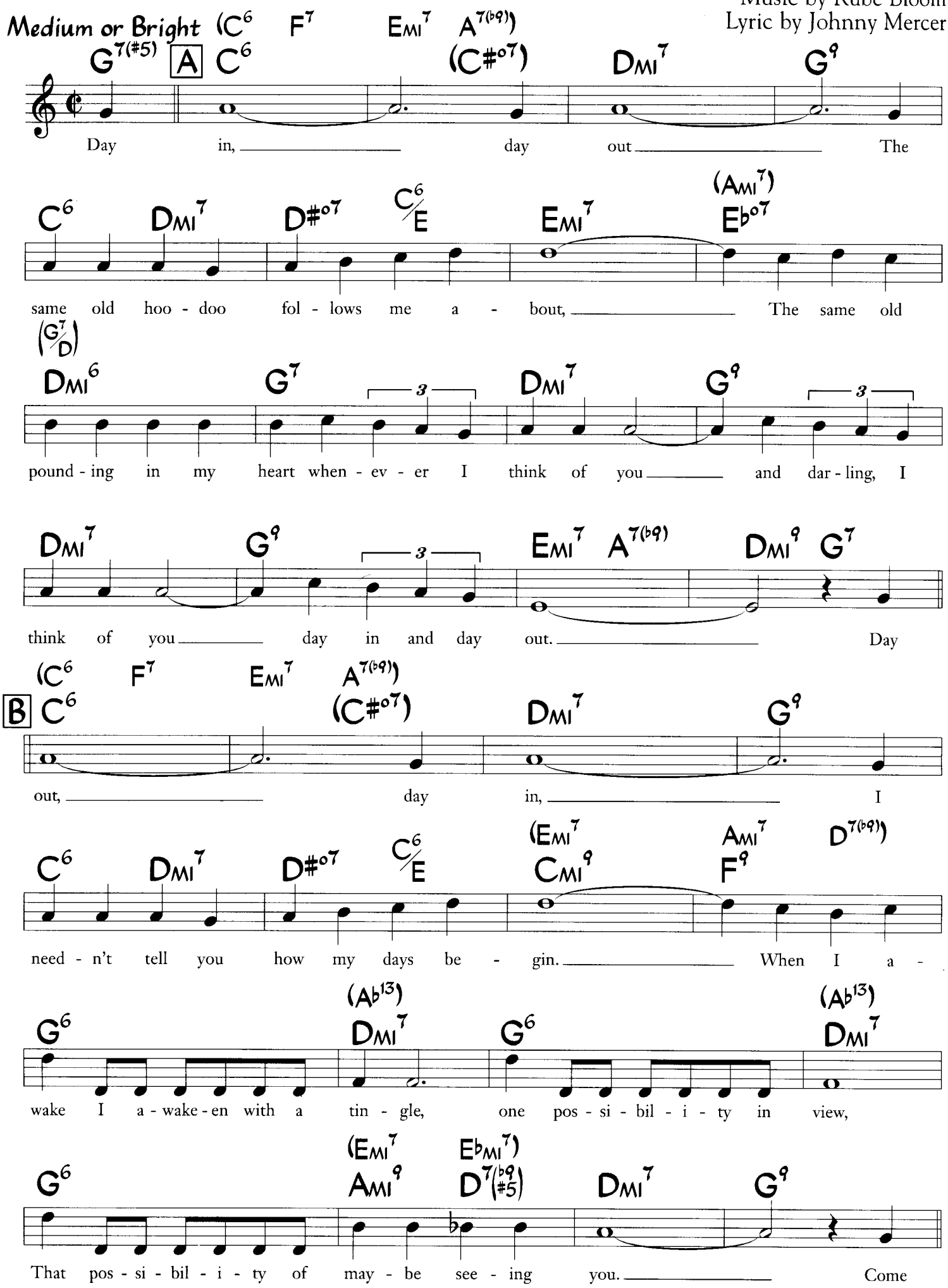

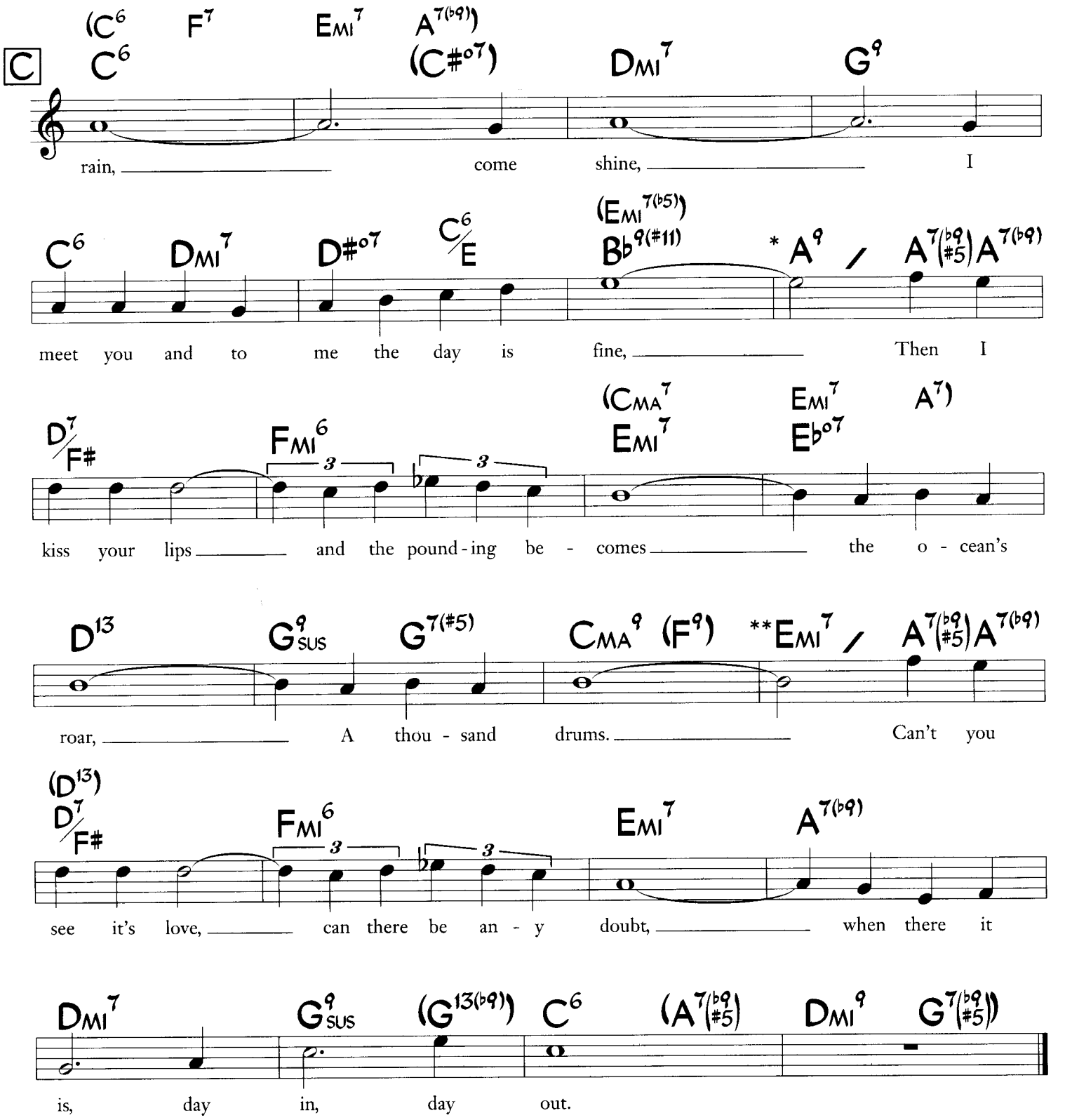
C
(C6 F7 EMI7 A7(b9))
C6 (C#o7) DMI7 G9
rain, come shine, I
C6 DMI7 D#o7 C6/E (EMI7(b5)) Bb9(#11) * A9 / A7(b9 #5) A7(b9)
meet you and to me the day is fine, Then I
D7/F# FMI6 (CMA7 EMI7 EMI7 Eb07 A7)
kiss your lips and the pound-ing be - comes the o - cean's
D13 G9SUS G7(#5) CMA9 (F9) **EMI7 / A7(b9 #5) A7(b9)
roar, A thou - sand drums. Can't you
(D13) D7/F# FMI6 EMI7 A7(b9)
see it's love, can there be an - y doubt, when there it
DMI7 G9SUS (G13(b9)) C6 (A7(b9 #5) DMI9 G7(b9 #5))
is, day in, day out.
* Often performed:
A9 A7(b9 #5) / A7(b9) D7/F#
** Often performed:
EMI7 A7(b9 #5) / A7(b9) D7/F#
Letter A, bars 8-11, are originally written as follows. They are more often played as in the chart.
Eb07 DMI6 G7 DMI7
(etc.)

Days Of Wine And Roses

(from "Days Of Wine And Roses")

Music by Henry Mancini
Lyric by Johnny Mercer

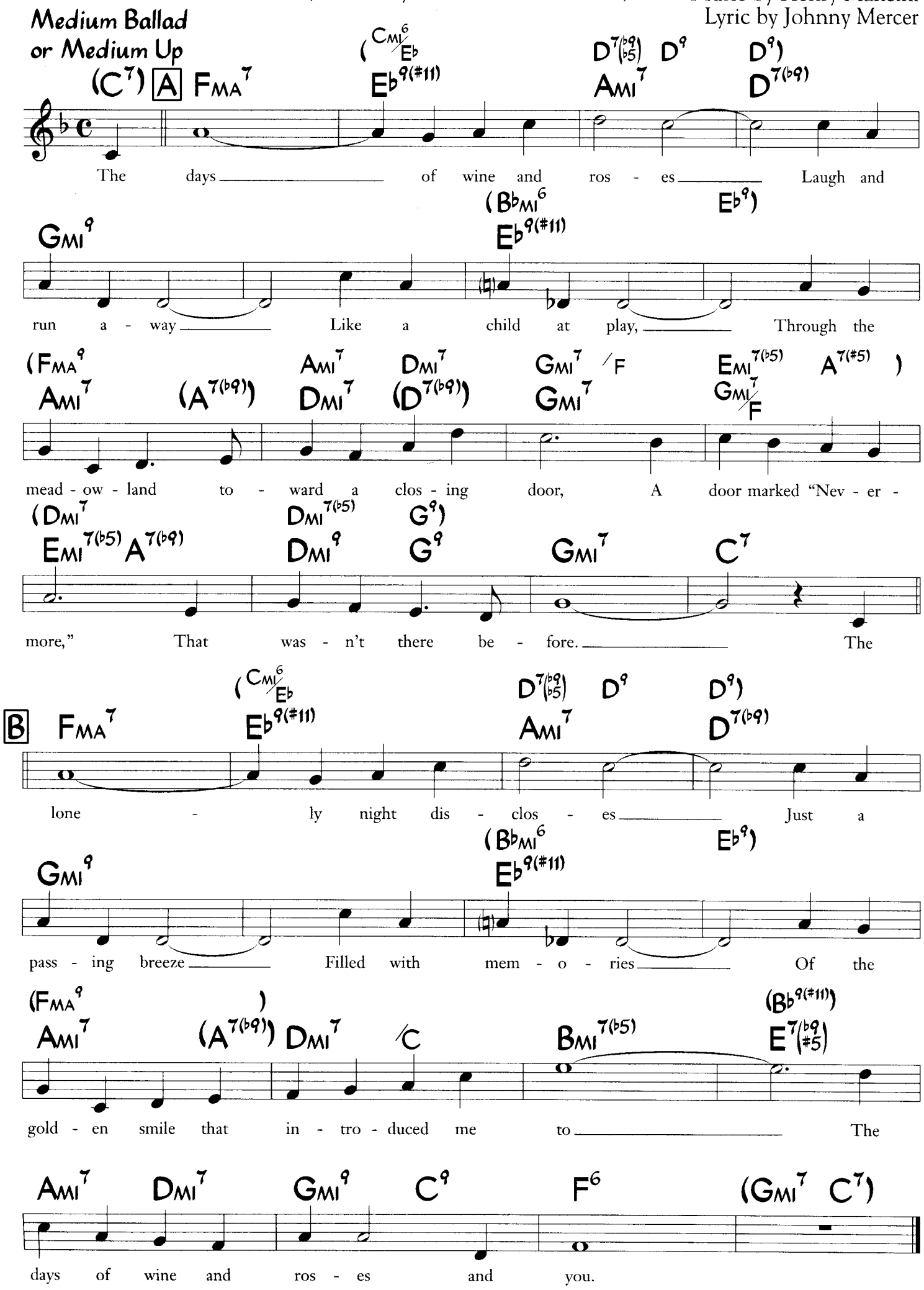

©1962 Warner Bros., Inc. (Renewed) All Rights Reserved. Used by Permission

Dedicated To You

Sammy Cahn
Saul Chaplin
H.H. Zaret

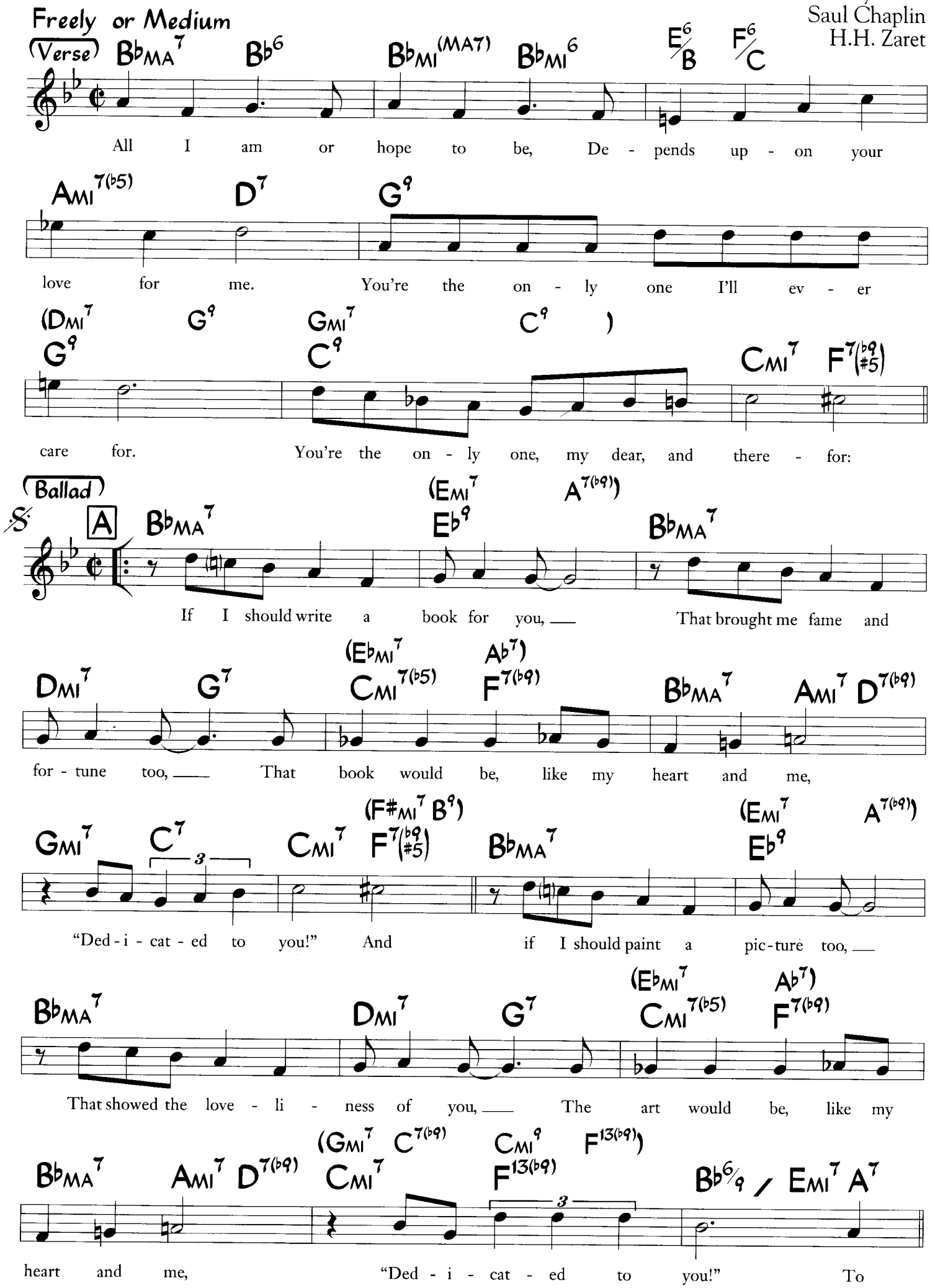

©1935 Chappell & Co. Copyright renewed, Assigned to Cahn Music Co., Chappell & Co. and H.H. Zaret. All rights on behalf of Cahn Music Co. Administered by WB Music Corp. All Rights Reserved. Used by Permission.

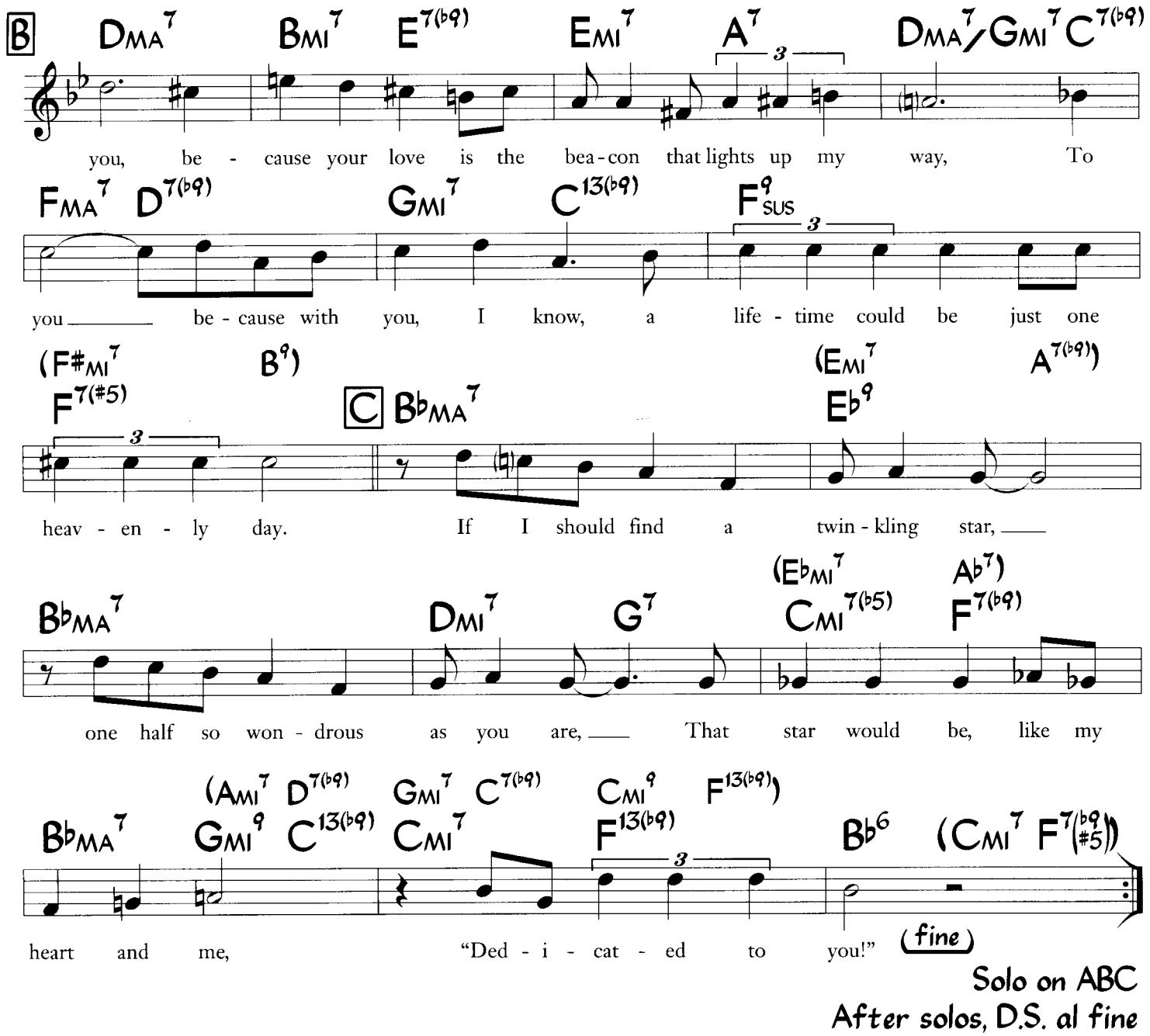

Solo on ABC
After solos, D.S. al fine

Deep Purple

Music by Peter De Rose
Lyric by Mitchell Parish

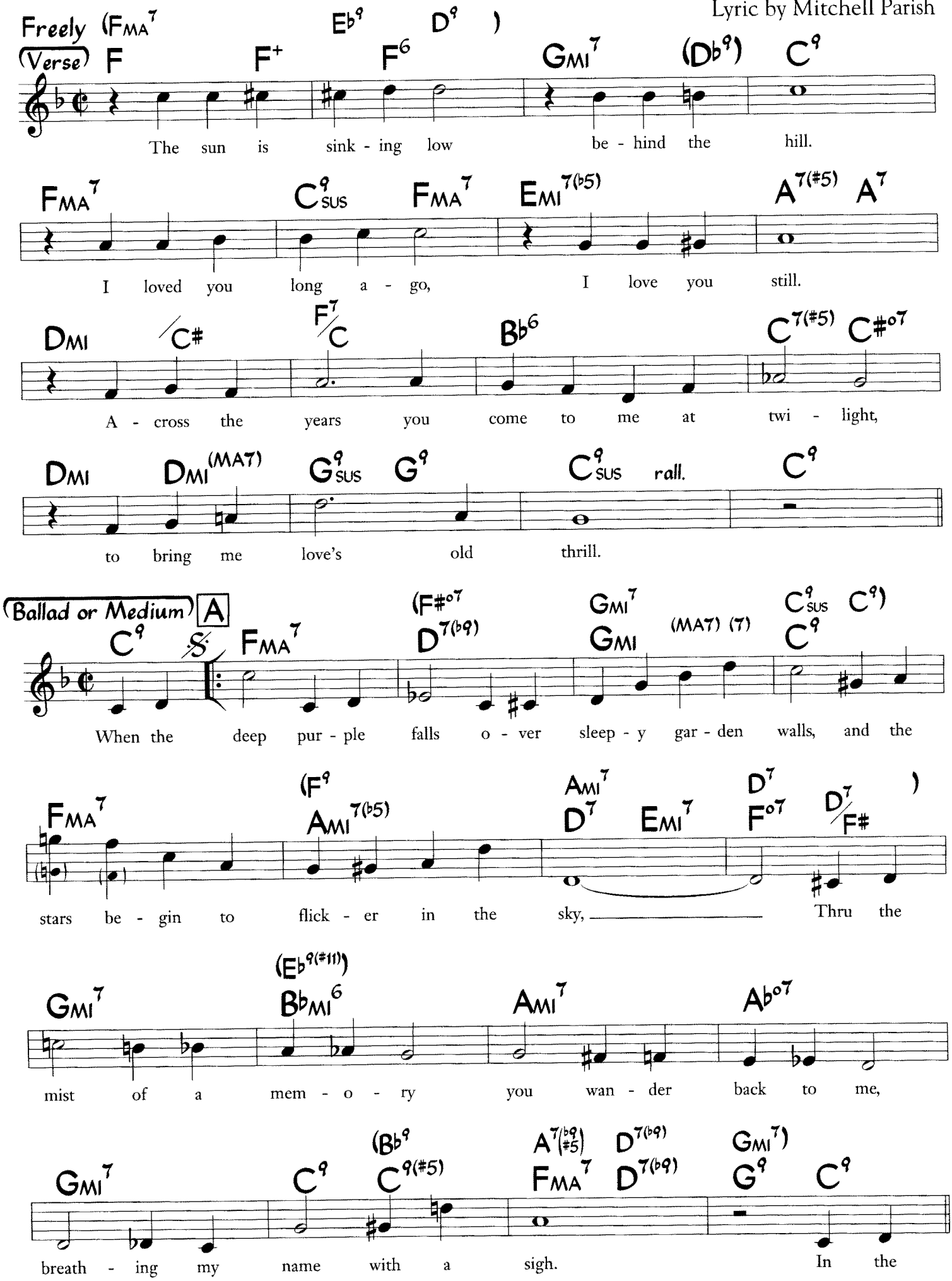

©1934, 1939 (Renewed 1962, 1967) EMI Robbins Catalog Inc. All Rights Controlled by EMI Robbins Catalog Inc (Publishing) and Warner Bros. Publications Inc (Print). All Rights Reserved. Used by Permission.

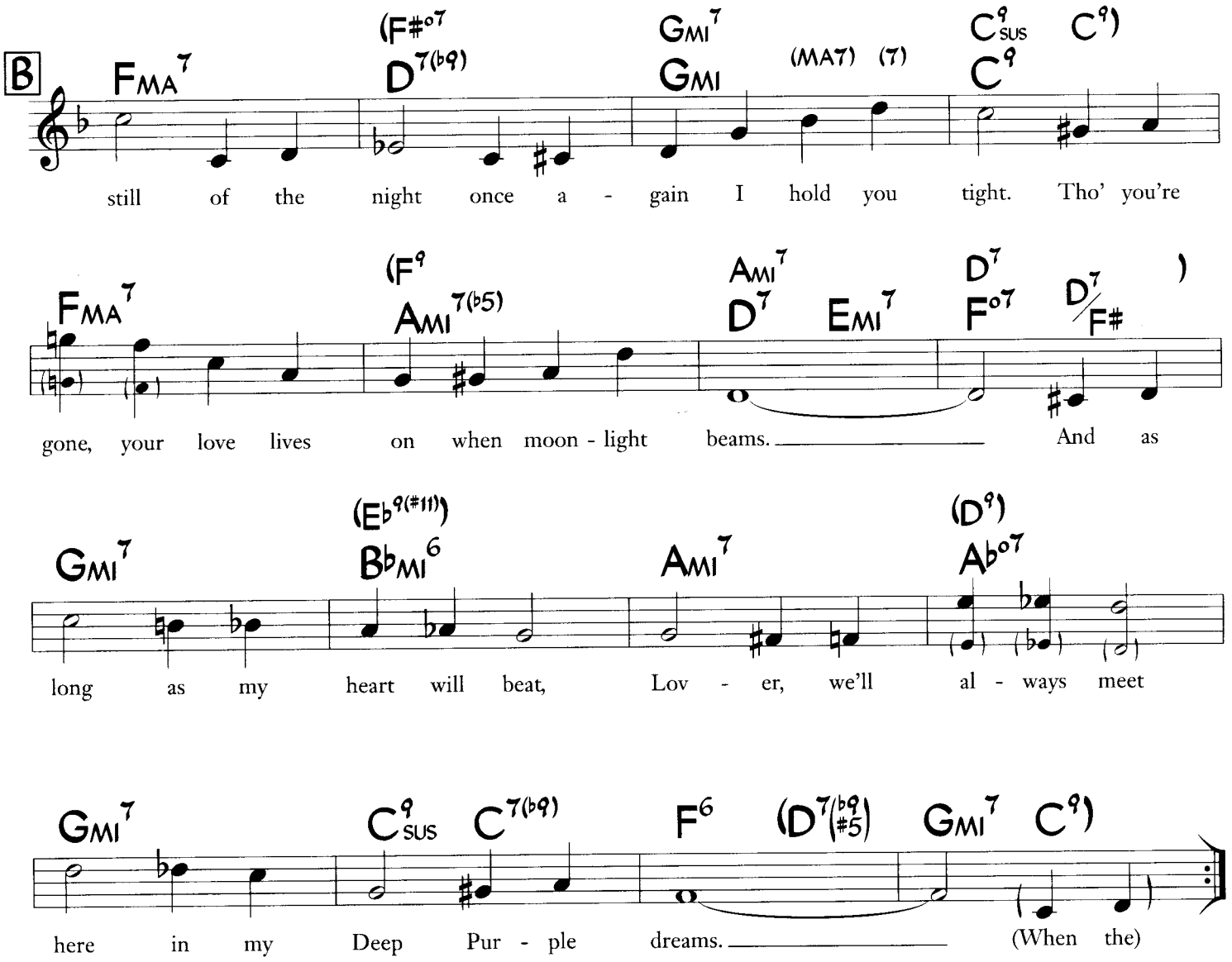

Solo on AB
After solos, D.S. al fine

Originally the last note was C, except the final time when it was an F as written here.

(Sittin' On) The Dock Of The Bay

Medium Slow 60's Folk/Rock

Otis Redding
Stephen Cropper

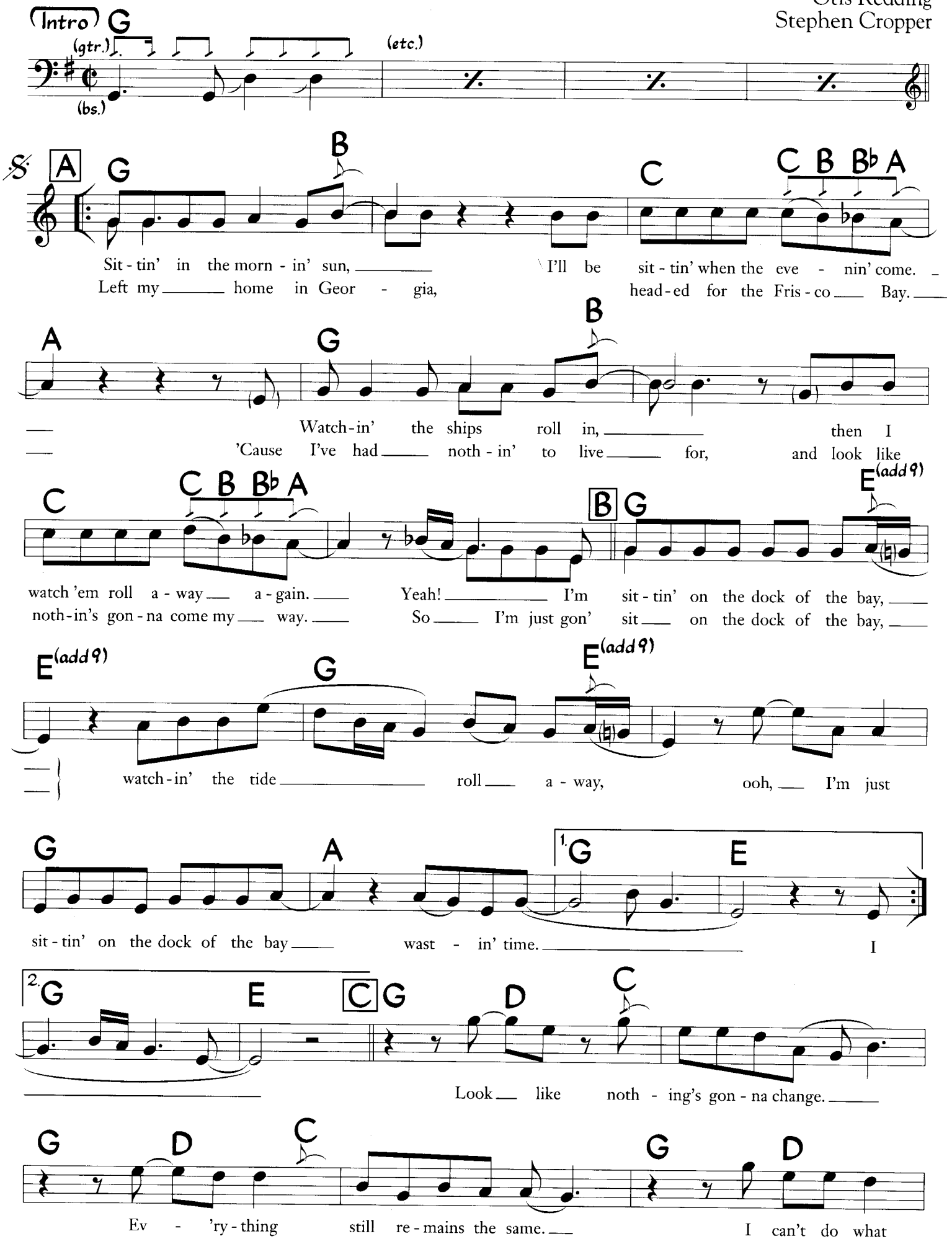

©1968, 1975 East/Memphis Music Corp. Copyright Assigned to Irving Music, Inc. Assigned for Japan to Taiyo Music, Inc. and Warner/Chappell Music, Japan K.K.
Used by permission of JASRAC License #9904006-901. All Rights Reserved. Used by Permission.

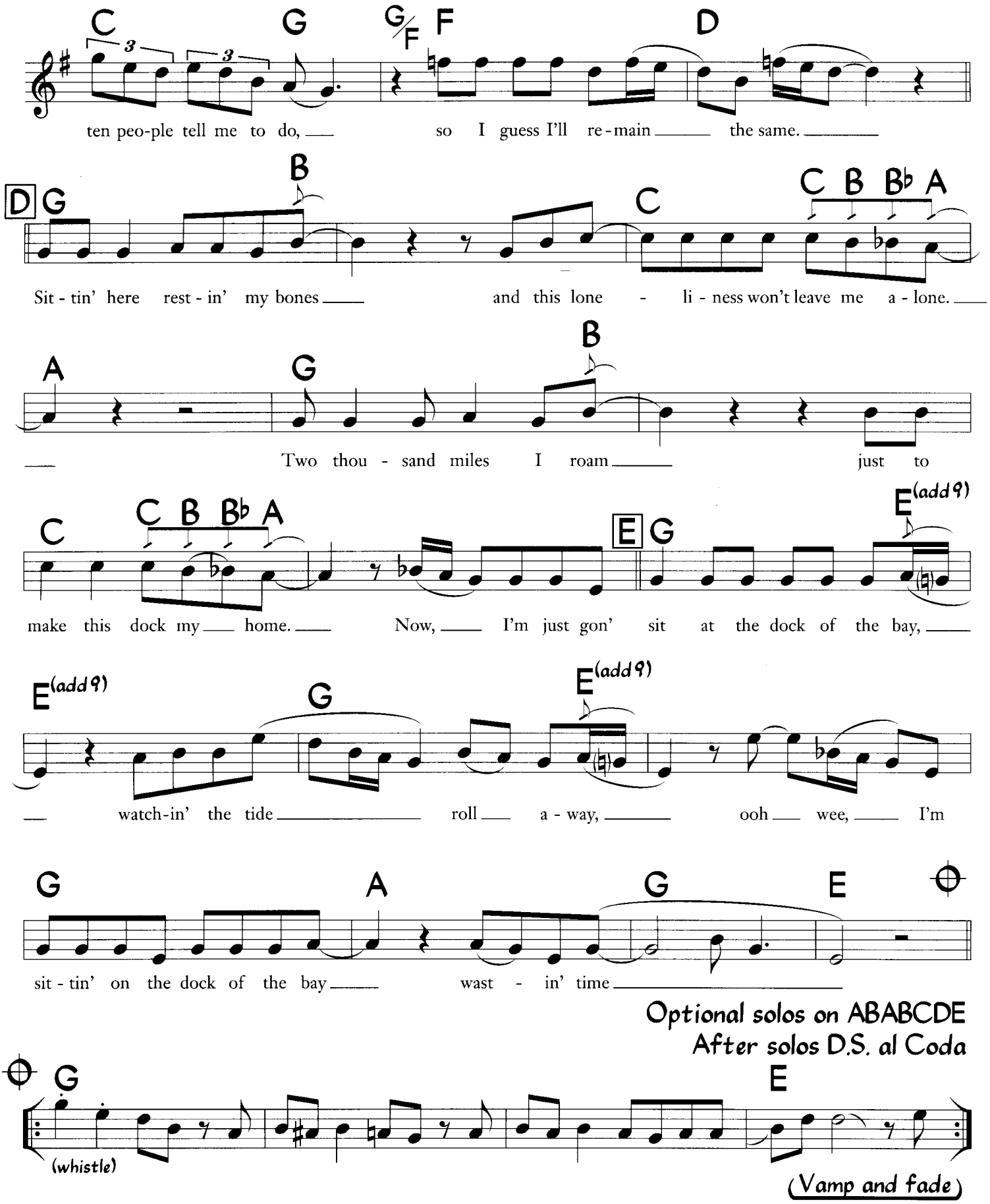
C G G/F F D
ten peo-ple tell me to do, so I guess I'll re-main the same.
D G B C C B B♭ A
Sit-tin' here rest-in' my bones and this lone-li-ness won't leave me a-lone.
A G B
Two thou-sand miles I roam just to
C C B B♭ A E G E(add9)
make this dock my home. Now, I'm just gon' sit at the dock of the bay,
E(add9) G E(add9)
watch-in' the tide roll a-way, ooh wee, I'm
G A G E
sit-tin' on the dock of the bay wast-in' time
Optional solos on ABABCDE
After solos D.S. al Coda
G E
(whistle)
(Vamp and fade)

Don't Be Blue

Bright Quasi Shuffle

Music by John Guerin
Lyric by Michael Franks

Intro

(Instrumental ad lib)

FMA9 | Bb13 SUS | (etc.)

(bass mostly roots or walk over changes) *

(etc.)

A

FMA9 | Bb13 SUS

Don't be blue, you ain't got far to go.
(D.S.) Don't be blue, the sun is bound to shine.

FMA9 | Bb13 SUS | Bb13 | Ami7(b5)

You see bet - ter when you're mov - in' slow.
Af - ter win - ter comes the sum - mer - time.

Ami7(b5) | (etc.) | D7(b9 b5)

Don't get locked in - to your sad - ness.
If you're locked in - to your sad - ness.

Db13 SUS | C13 SUS | FMA9

Cop a bluff, Strut your stuff.

B

FMA9 | (etc.) | Bb13 SUS

If you stum - ble just be tongue-in - cheek.

FMA9 | Bb13 SUS | A13 SUS Ab13 SUS

Love is al - ways just like hide - and-seek.

* Bass can walk over changes (with hits on the head) for the entire tune.

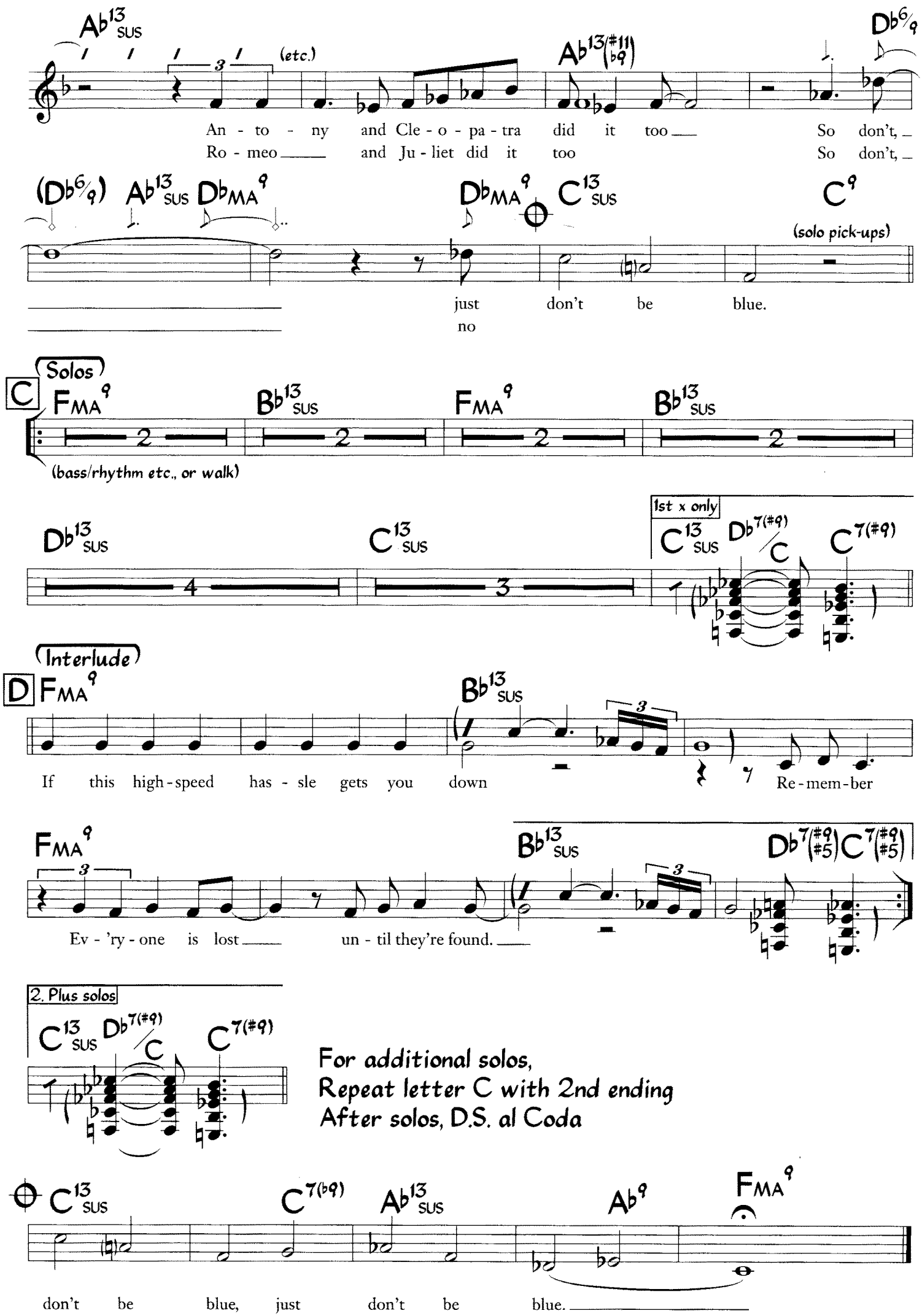
Ab13 SUS
(etc.)
Ab13(#11 b9)
Db6/9
An - to - ny and Cle - o - pa - tra did it too So don't,
Ro - meo and Ju - liet did it too So don't,
(Db6/9) Ab13 SUS DbMA9
DbMA9 C13 SUS
C9
(solo pick-ups)
just don't be blue.
no
Solos
C
FMA9
Bb13 SUS
FMA9
Bb13 SUS
(bass/rhythm etc., or walk)
Db13 SUS
C13 SUS
1st x only
C13 SUS Db7(#9)/C C7(#9)
Interlude
D
FMA9
Bb13 SUS
If this high-speed has - sle gets you down Re-mem-ber
FMA9
Bb13 SUS
Db7(#9 #5) C7(#9 #5)
Ev - 'ry - one is lost un - til they're found.
2. Plus solos
C13 SUS Db7(#9)/C C7(#9)
For additional solos,
Repeat letter C with 2nd ending
After solos, D.S. al Coda
C13 SUS
C7(b9)
Ab13 SUS
Ab9
FMA9
don't be blue, just don't be blue.

Don't Worry 'Bout Me

Music by Rube Bloom
Lyric by Ted Koehler

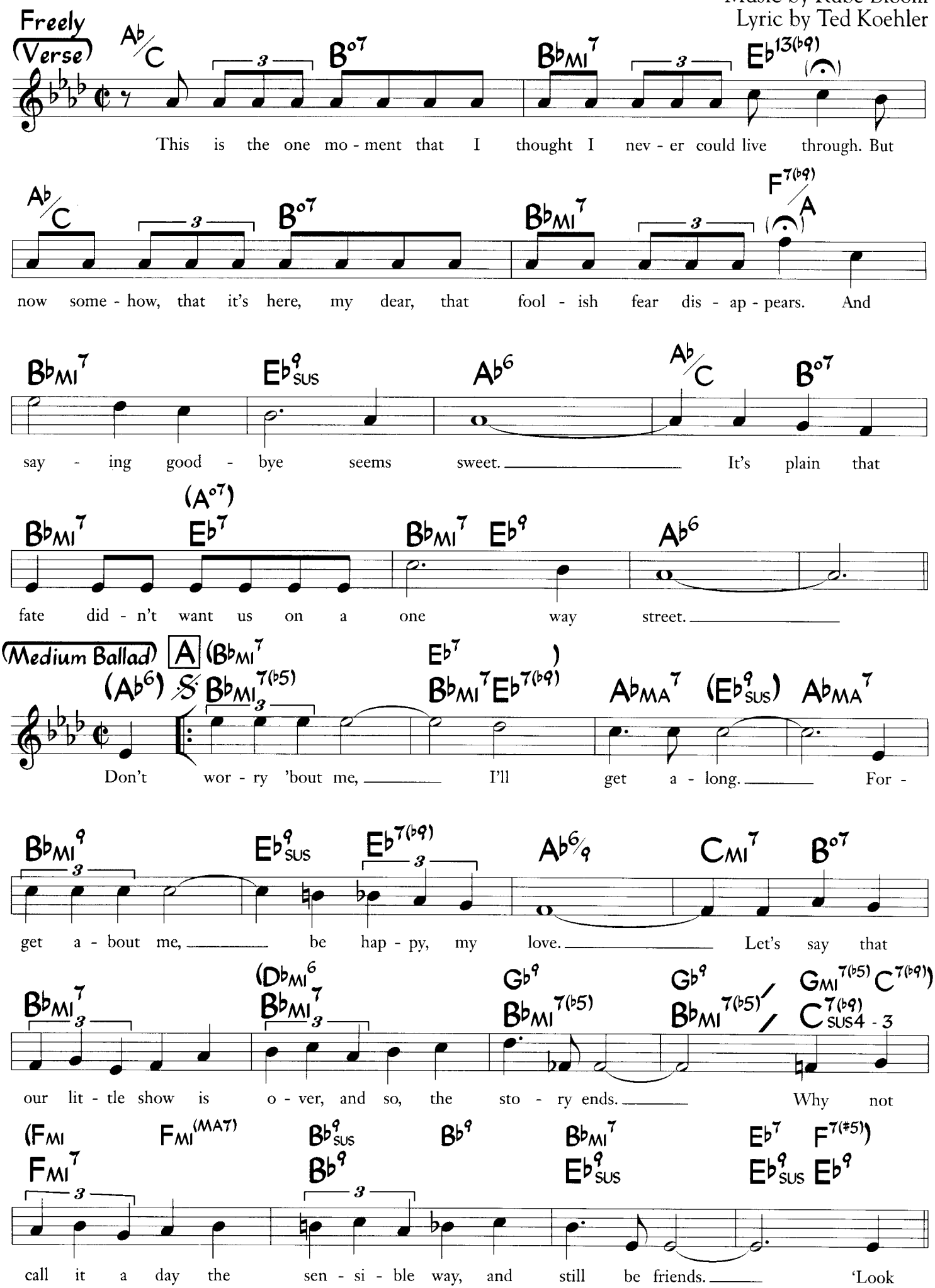

©1939 Mills Music, Inc. (Renewed) All Rights Administered by EMI Mills Music Inc. (Publishing) and Warner Bros. Publications (Print) All Rights Reserved. Used by

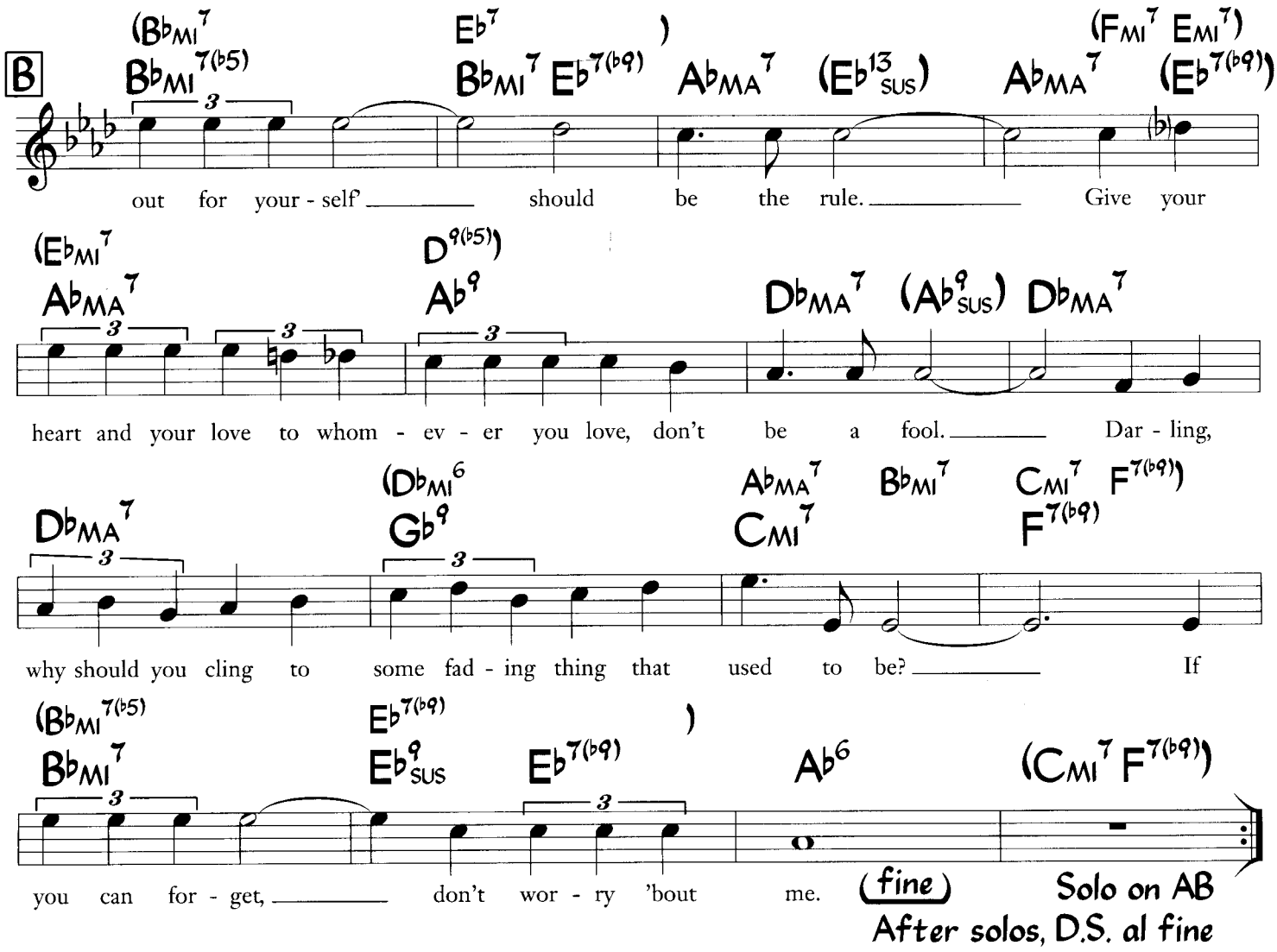
B
(B♭MI7 B♭MI7(♭5) E♭7 B♭MI7 E♭7(♭9)) A♭MA7 (E♭13SUS) A♭MA7 (FMI7 EMI7) (E♭7(♭9))
out for your - self' should be the rule. Give your
(E♭MI7 A♭MA7 D9(♭5)) A♭9 D♭MA7 (A♭9SUS) D♭MA7
heart and your love to whom - ev - er you love, don't be a fool. Dar - ling,
D♭MA7 (D♭MI6 G♭9 A♭MA7 CMI7 B♭MI7 CMI7 F7(♭9)) F7(♭9)
why should you cling to some fad - ing thing that used to be? If
(B♭MI7(♭5) B♭MI7 E♭7(♭9) E♭9SUS E♭7(♭9)) A♭6 (CMI7 F7(♭9))
you can for - get, don't wor - ry 'bout me.
(fine)
Solo on AB
After solos, D.S. al fine

Doodlin'

Medium

Horace Silver

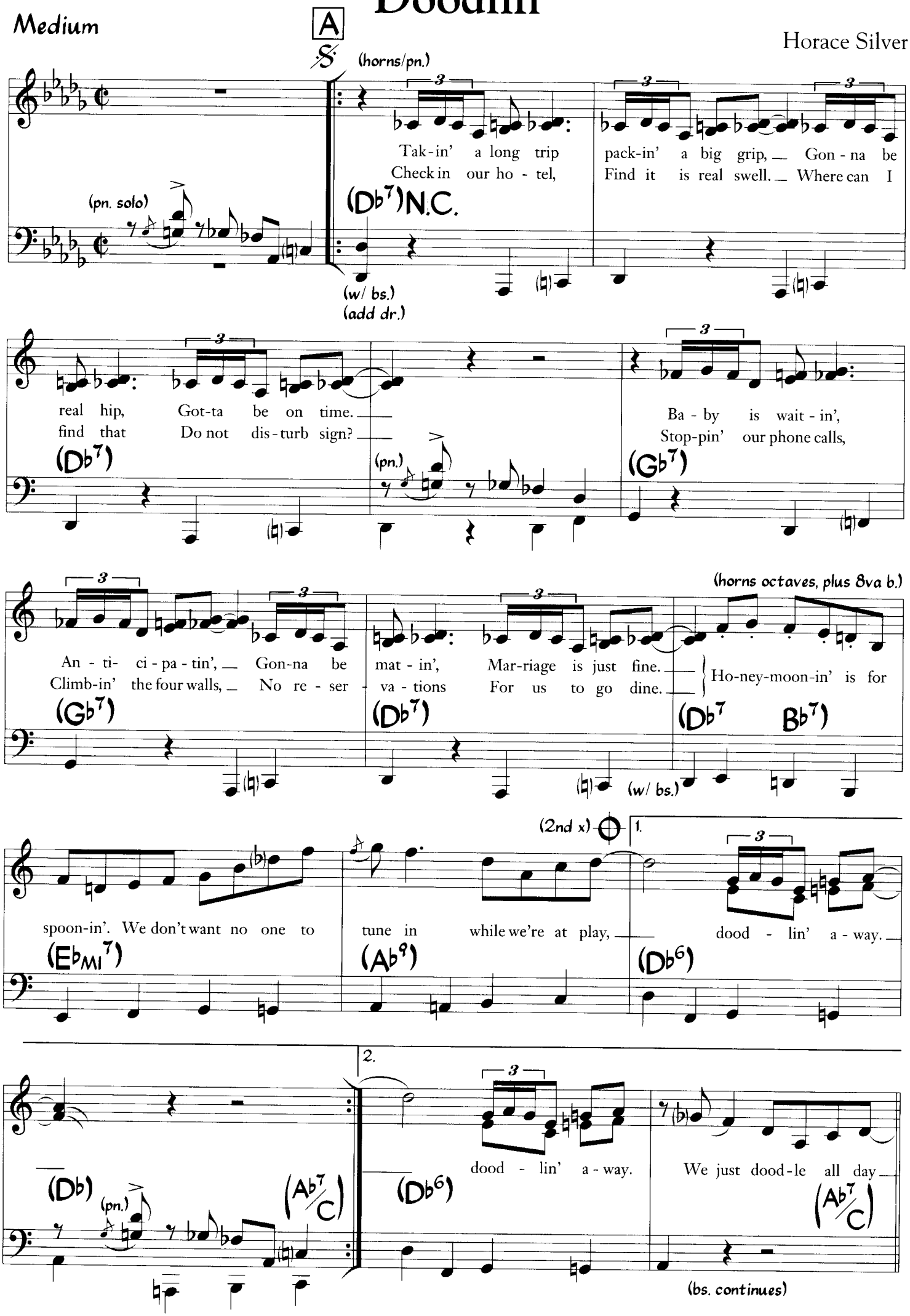

©1954 Ecaroh Music. Used by Permission

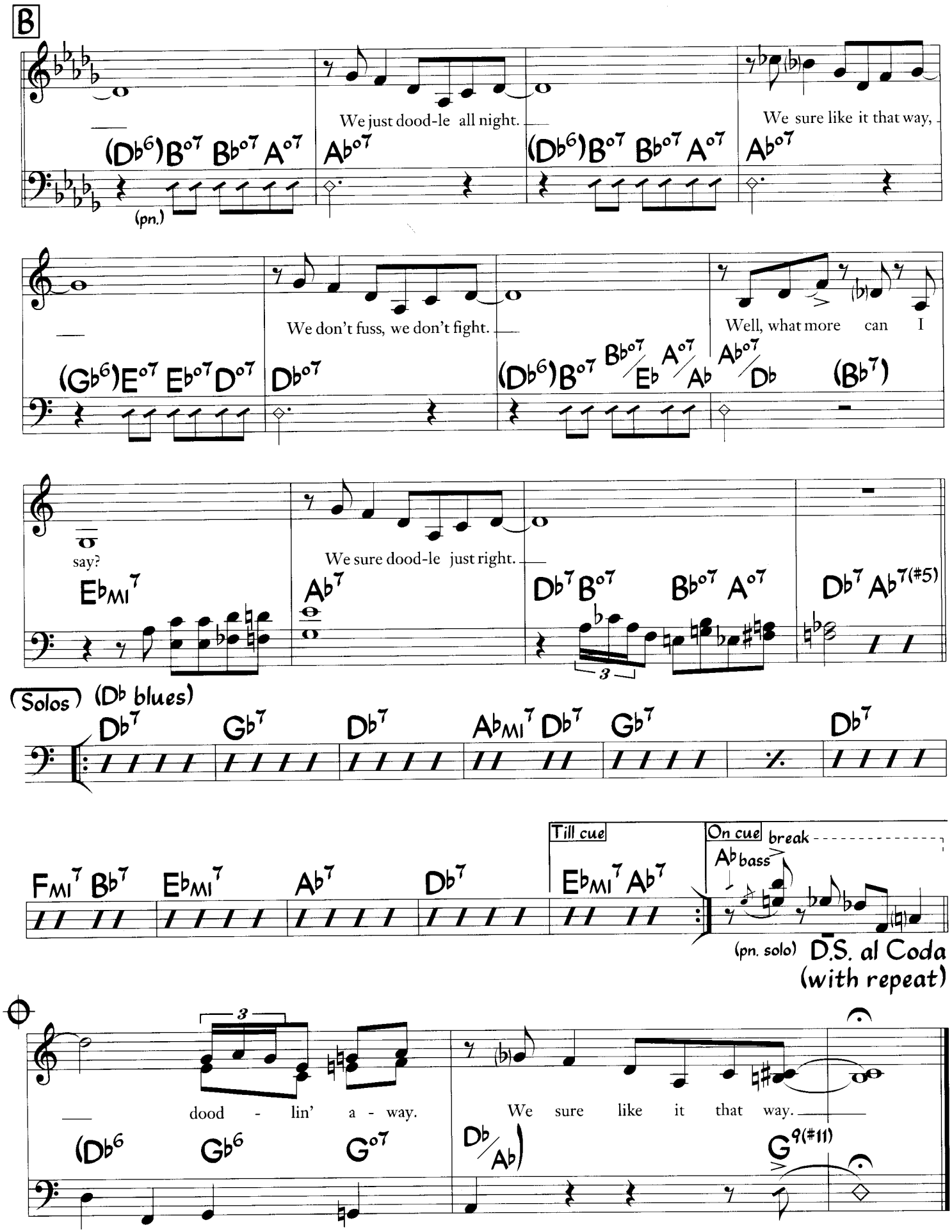

The vocal version simplifies the melody slightly:

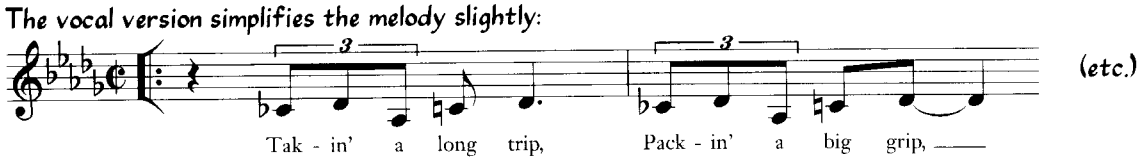

(etc.)

Piano plays letter A without added chords.

Doodlin' (Bass)

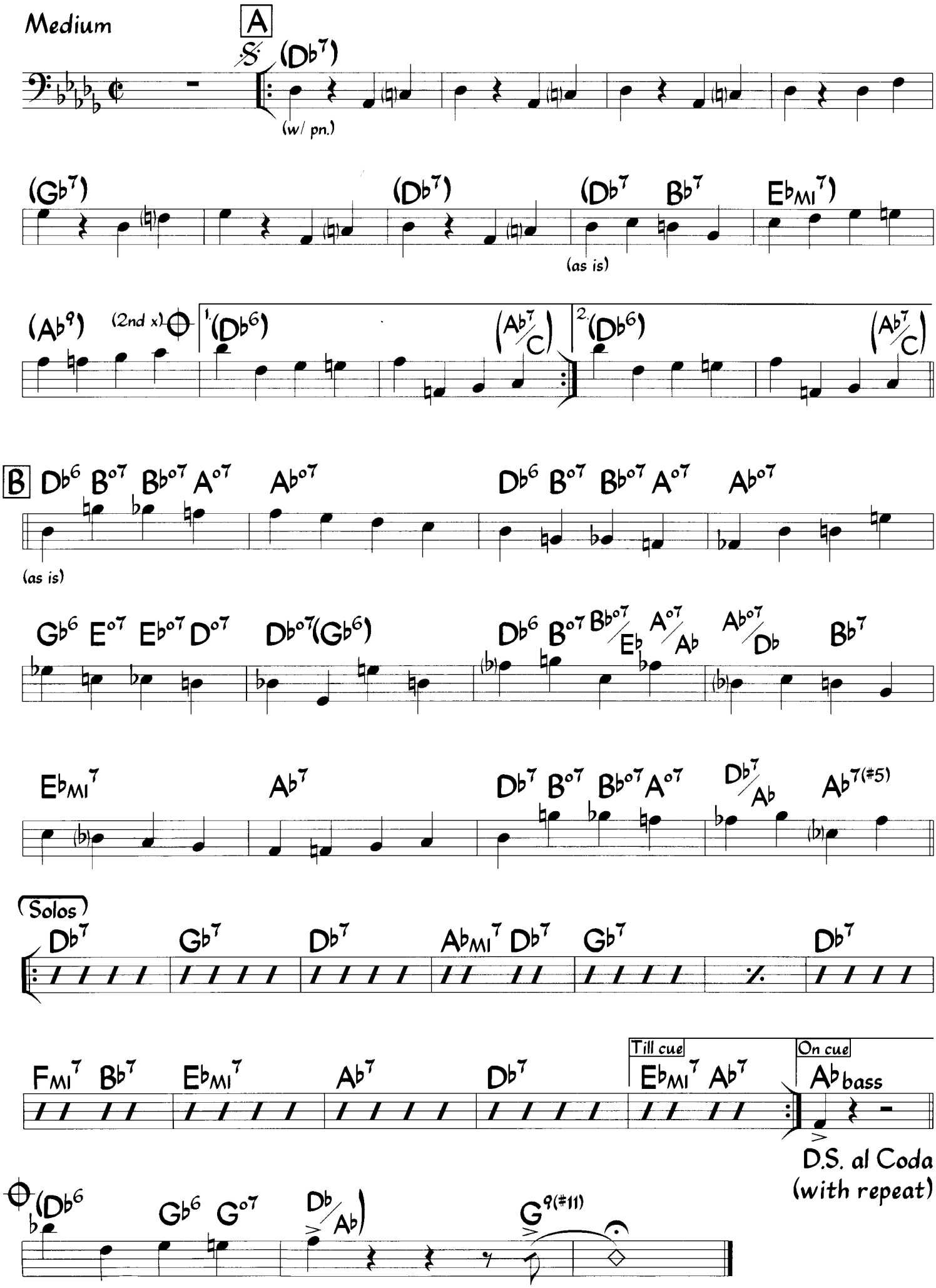

Doxy

Sonny Rollins

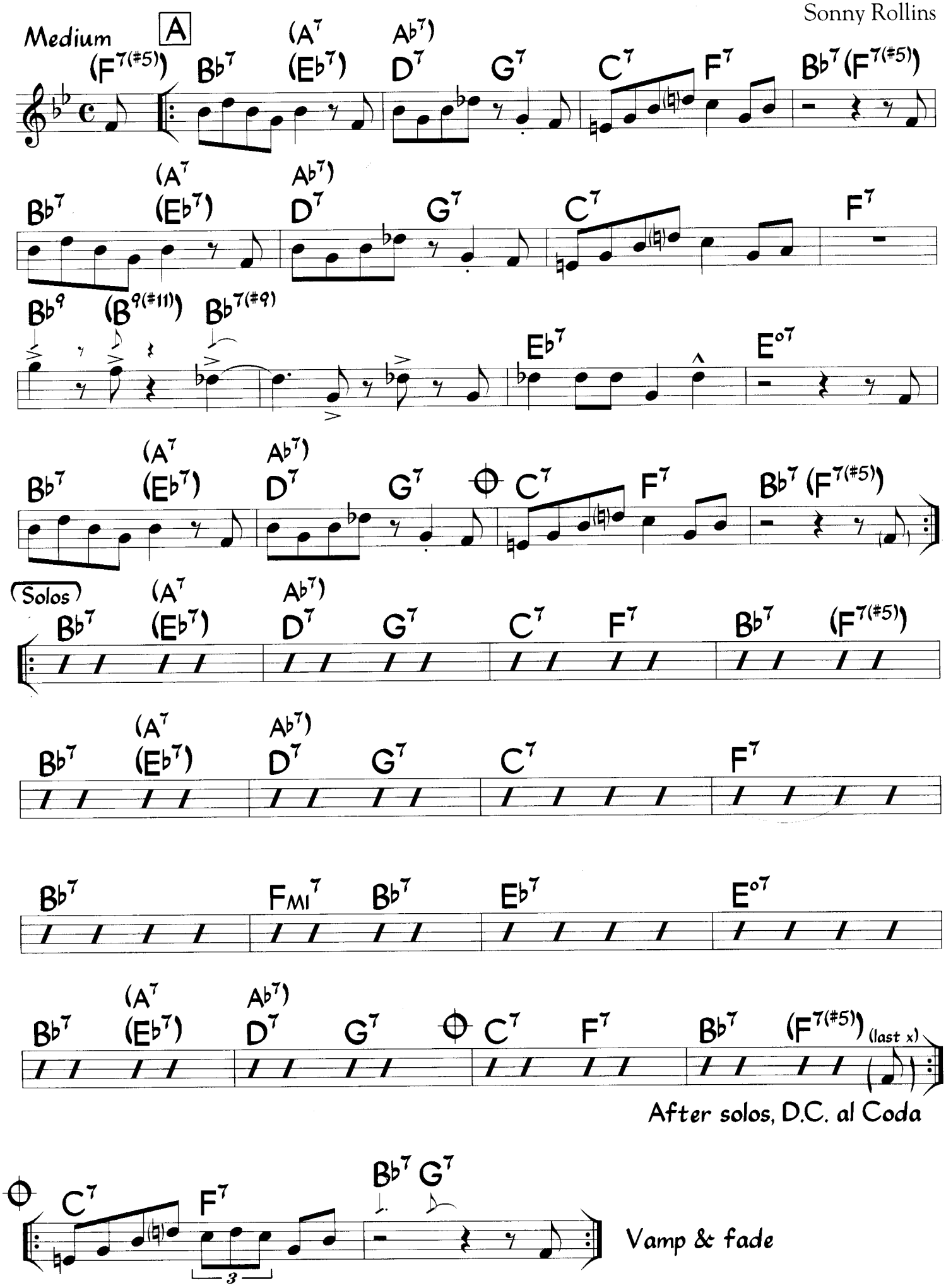

The head is played twice at the beginning, one time after solos.

"Doxy" is played with many variations. Here is a version as played by Dexter Gordon.

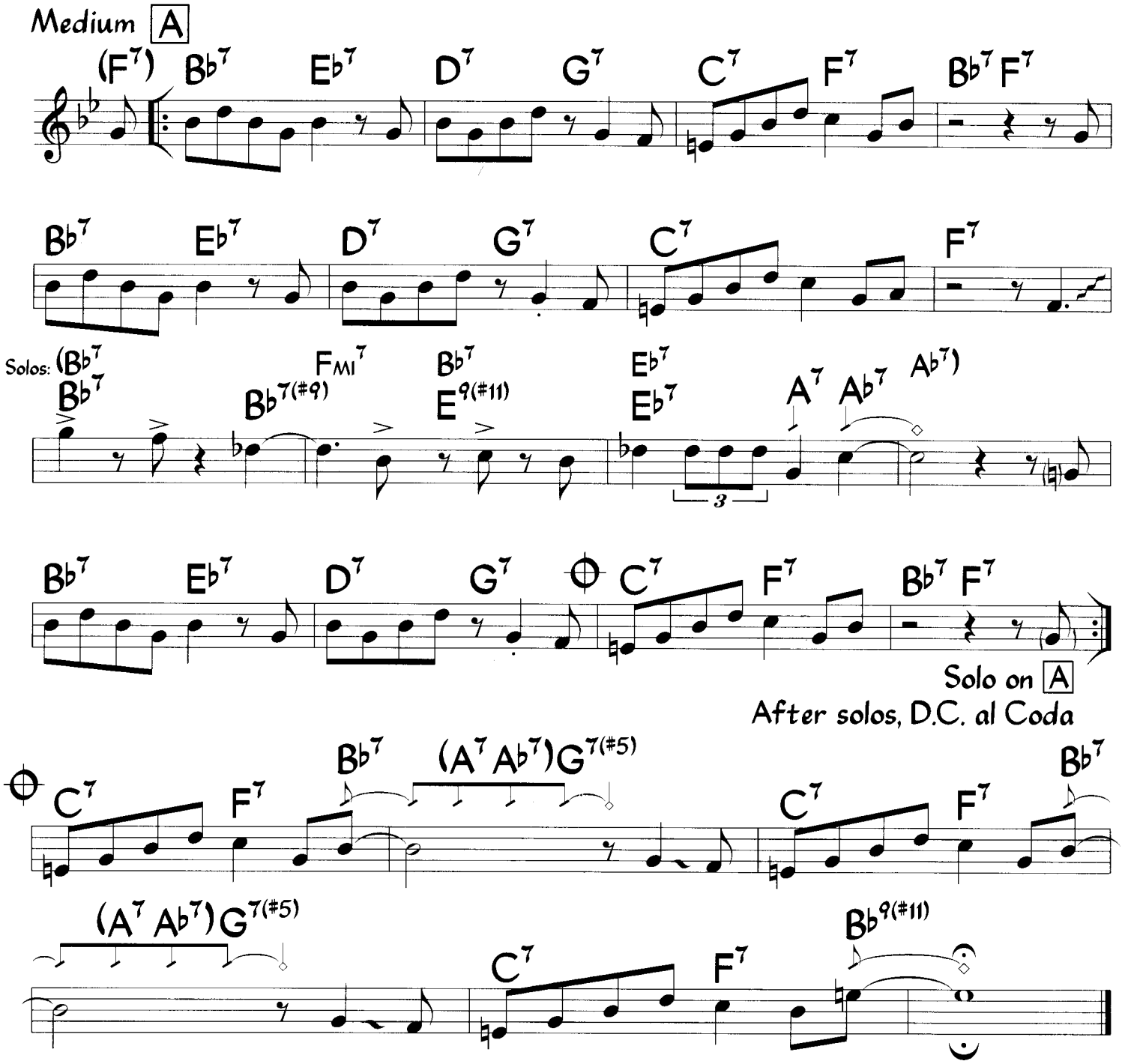

Dream Dancing

(from "You'll Never Get Rich")

Cole Porter

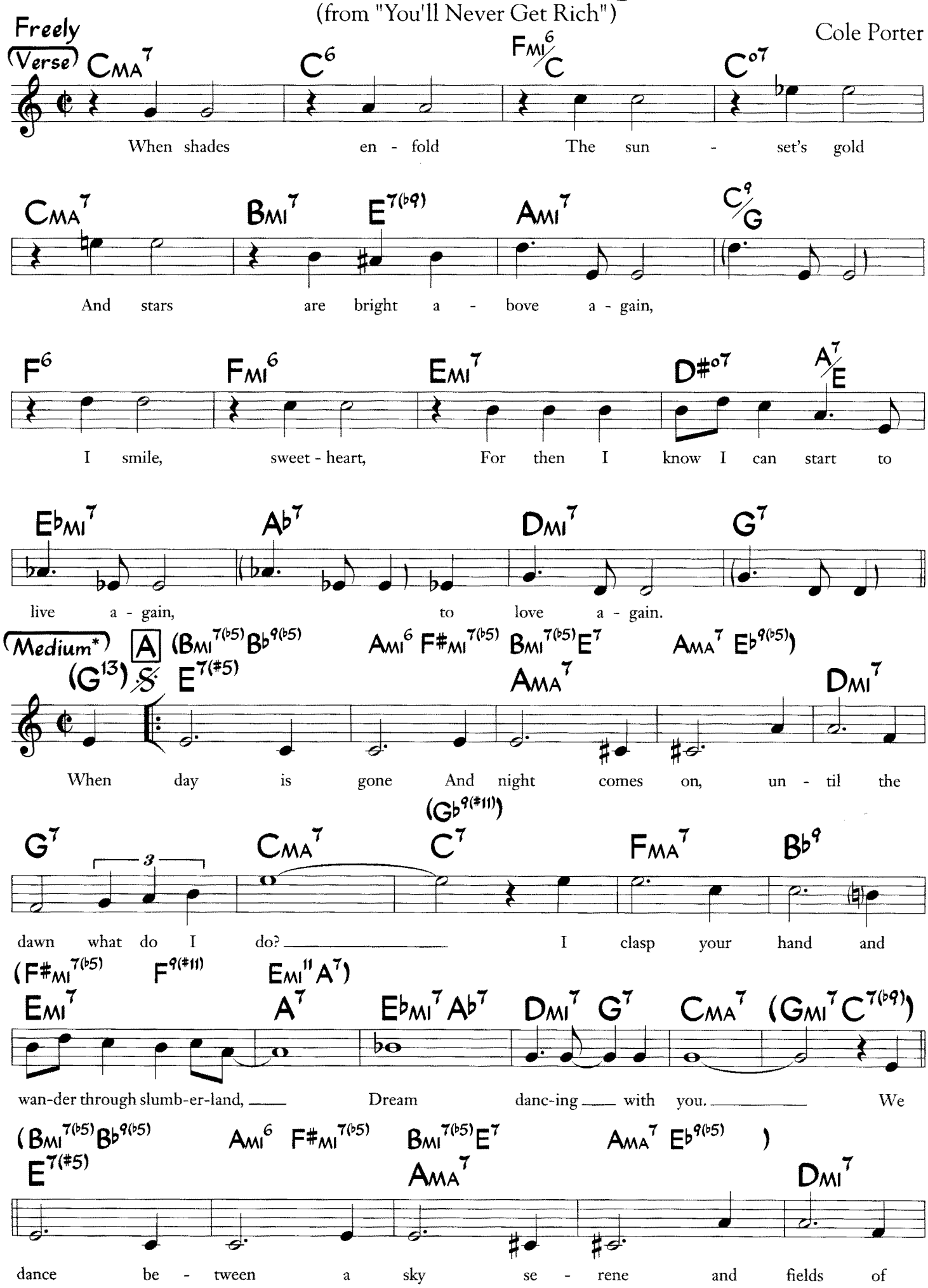

* Also done as a Bossa Nova.

©1941 Chappell & Co. Copyright Renewed, Assigned to John F. Wharton, Trustee of the Cole Porter Musical & Literary Property Trusts. Chappell & Co., Owner of Publication and Allied Rights throughout the World. All Rights Reserved. Used by Permission.

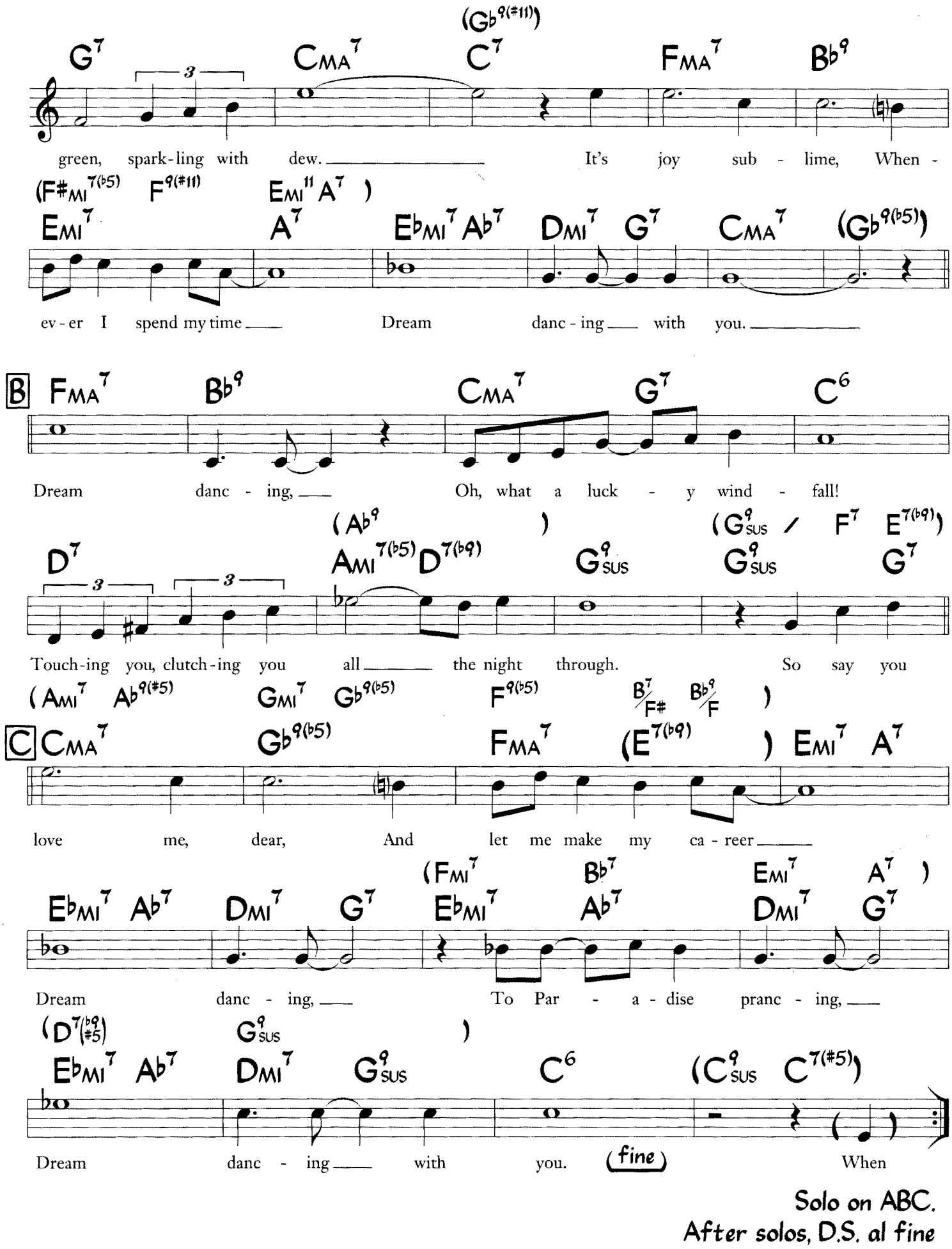

Solo on ABC.
After solos, D.S. al fine

Dreamsville

Music by Henry Mancini
Lyric by Jay Livingston & Ray Evans

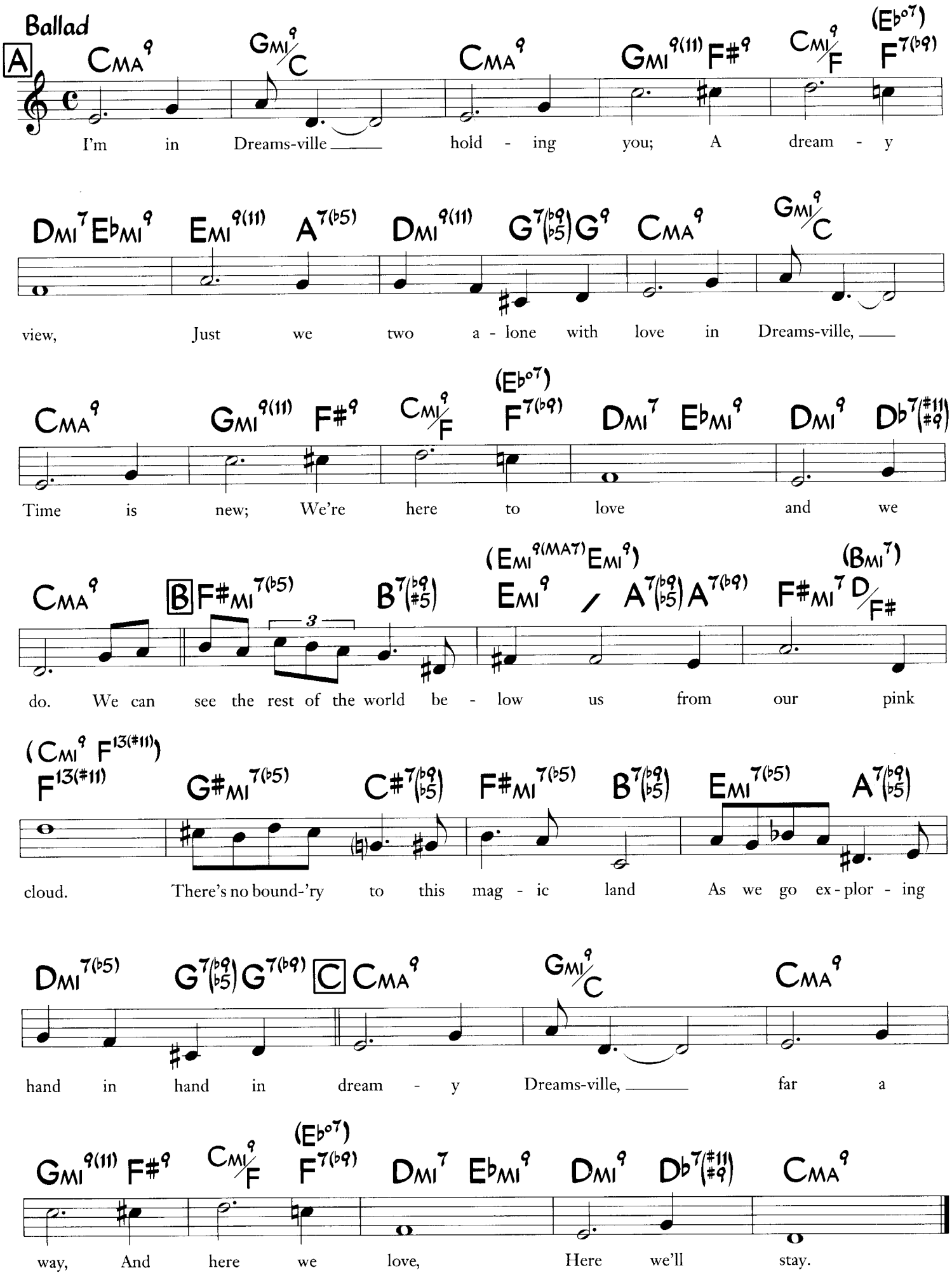

©1955 (Renewed 1987) Northridge Music Co. All Rights Reserved. Used by Permission.

Easy To Love

(from "Born To Dance")

Cole Porter

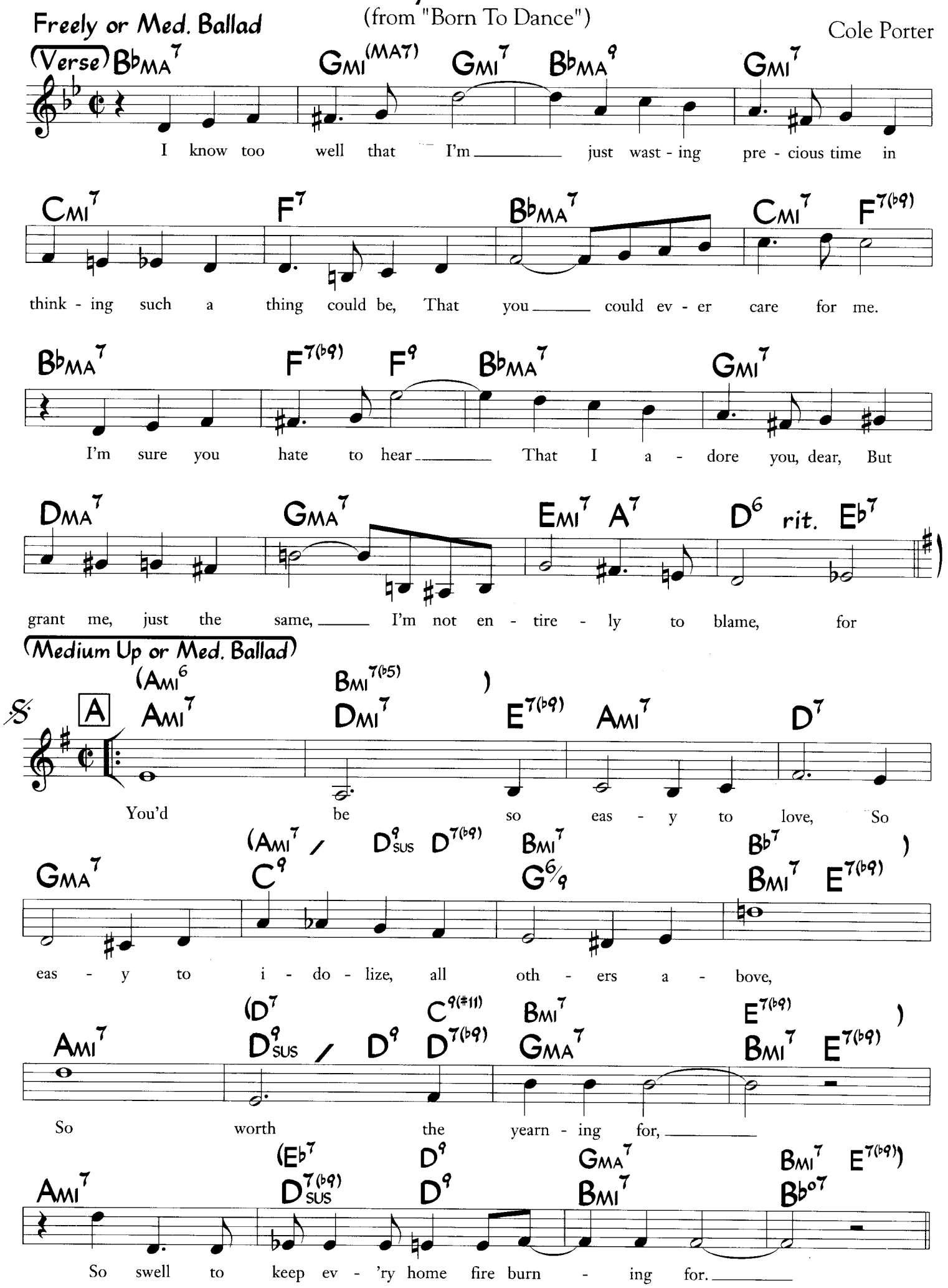

©1936 Chappell & Co. Copyright Renewed, Assigned to Robert H. Montgomery, Trustee of the Cole Porter Musical & Literary Property Trusts. Chappell & Co., Owner of Publication and Allied Rights throughout the World. All Rights Reserved. Used by Permission.

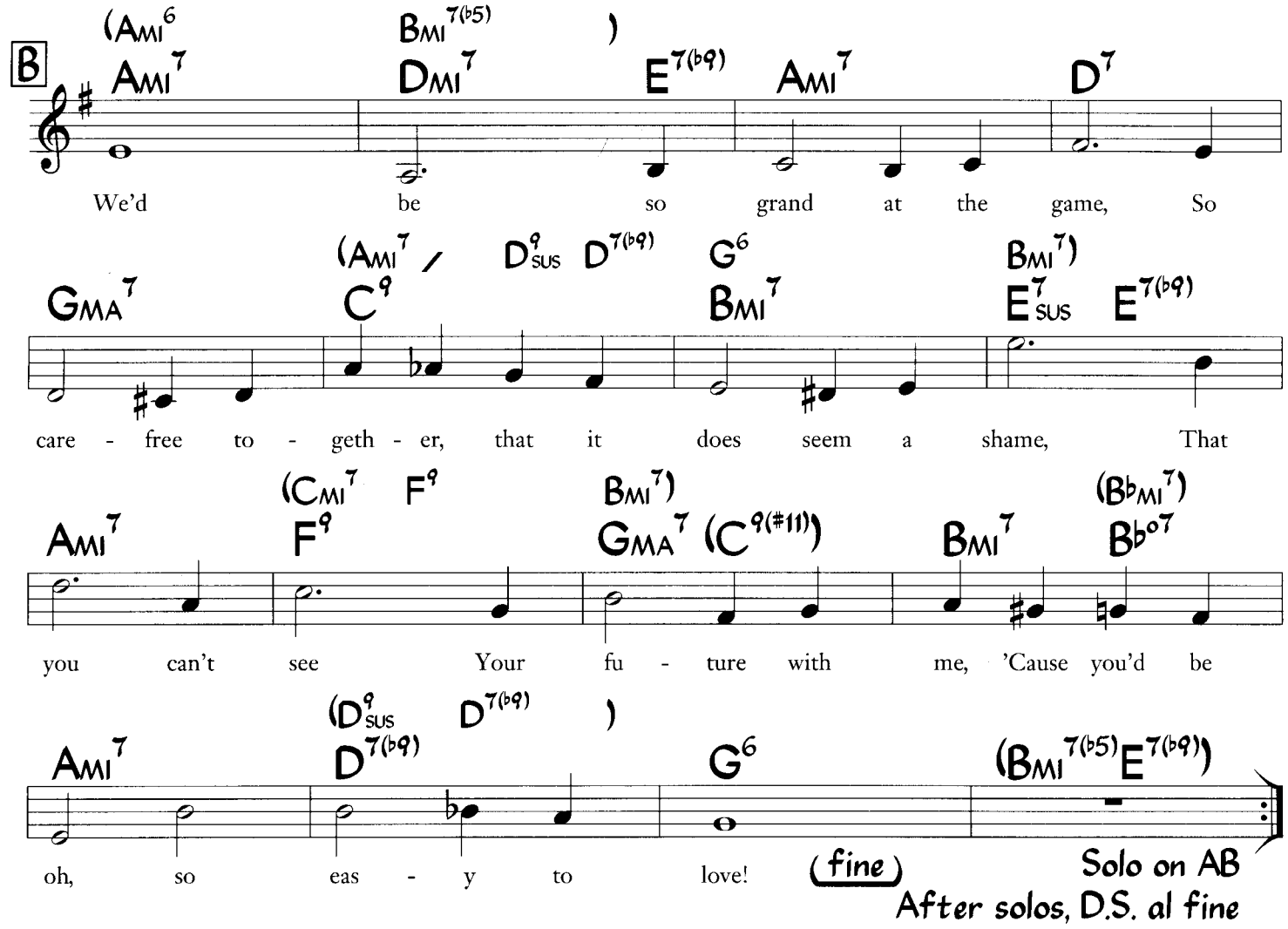

Originally written: (note bars 3 & 7)

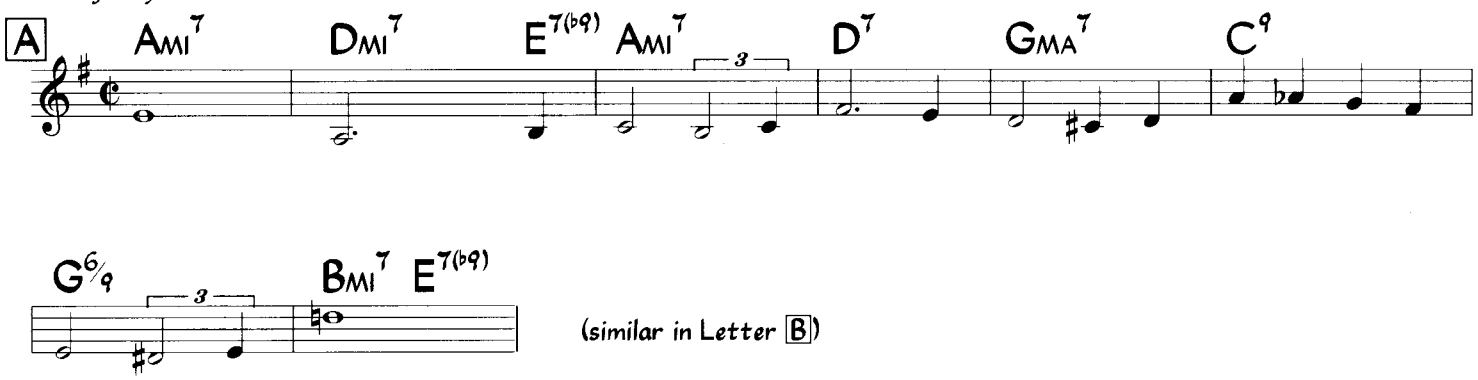

(similar in Letter B)

Embraceable You

(from "Girl Crazy")

George Gershwin
Ira Gershwin

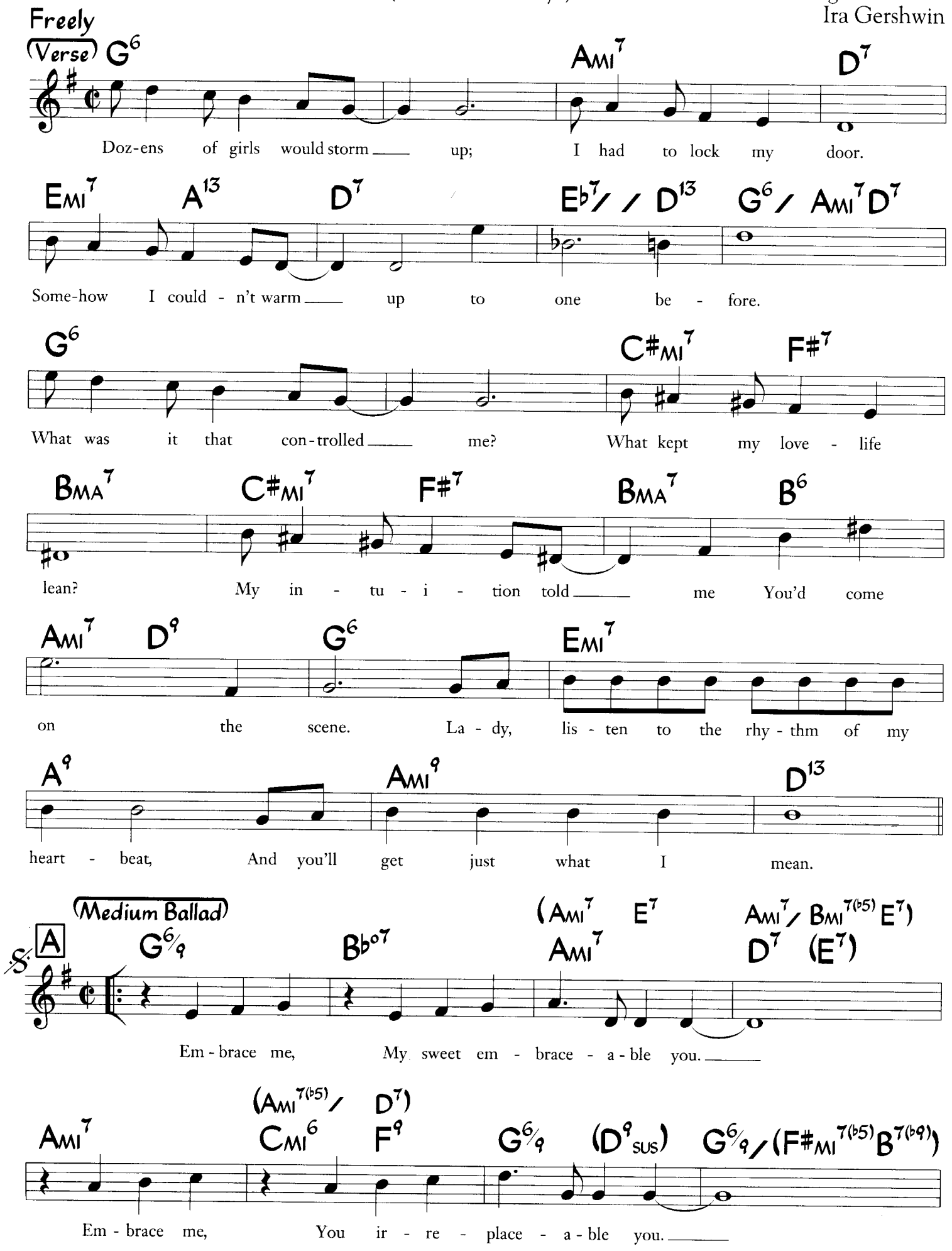

© 1930 WB Music Corp.(Renewed). All Rights Reserved. Used by Permission.

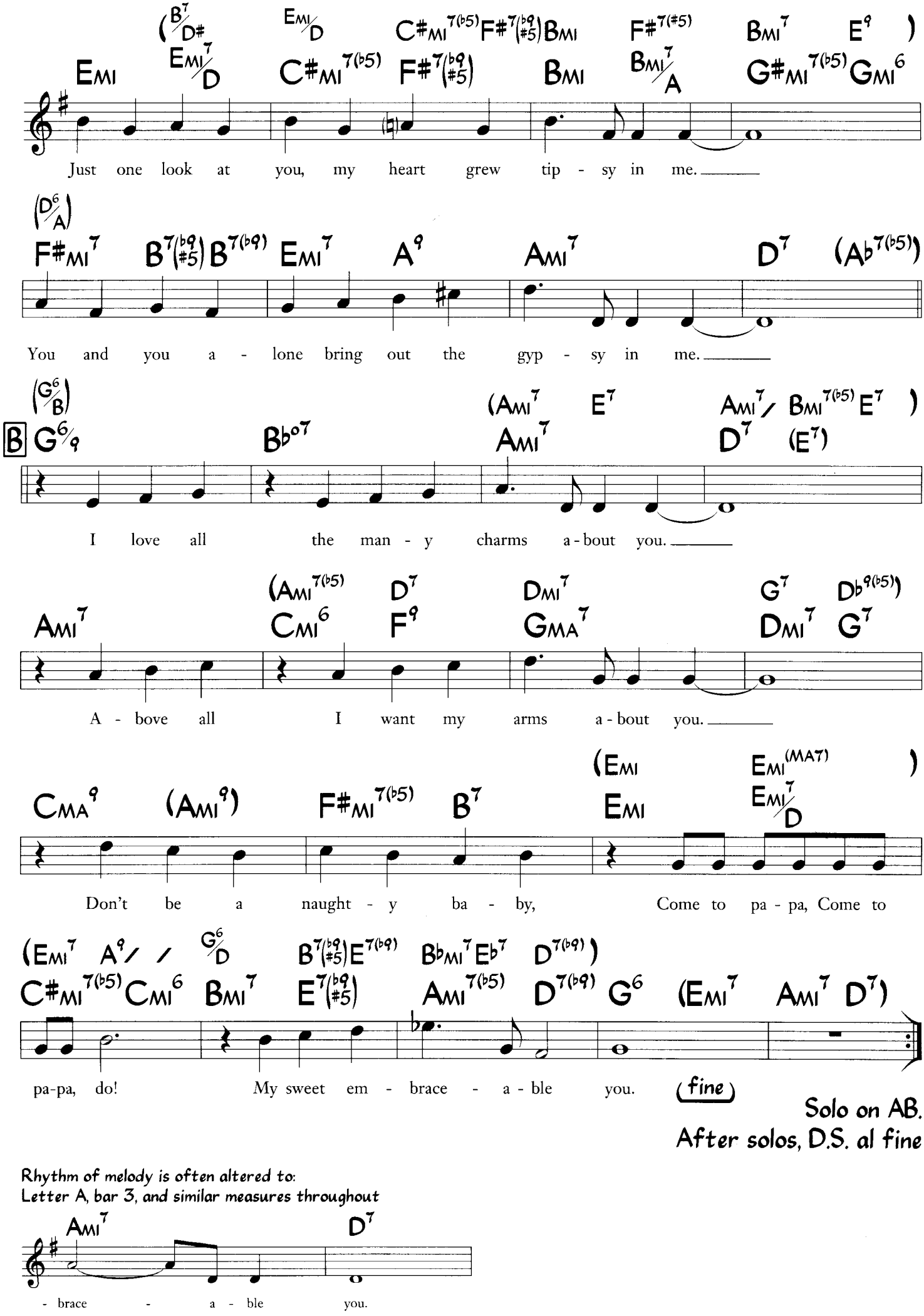
Just one look at you, my heart grew tip - sy in me.
You and you a - lone bring out the gyp - sy in me.
B
I love all the man - y charms a - bout you.
A - bove all I want my arms a - bout you.
Don't be a naught - y ba - by, Come to pa - pa, Come to
pa-pa, do! My sweet em - brace - a - ble you.
(fine)
Solo on AB.
After solos, D.S. al fine
Rhythm of melody is often altered to:
Letter A, bar 3, and similar measures throughout
- brace - a - ble you.

Everything Must Change

Bernard Ighner

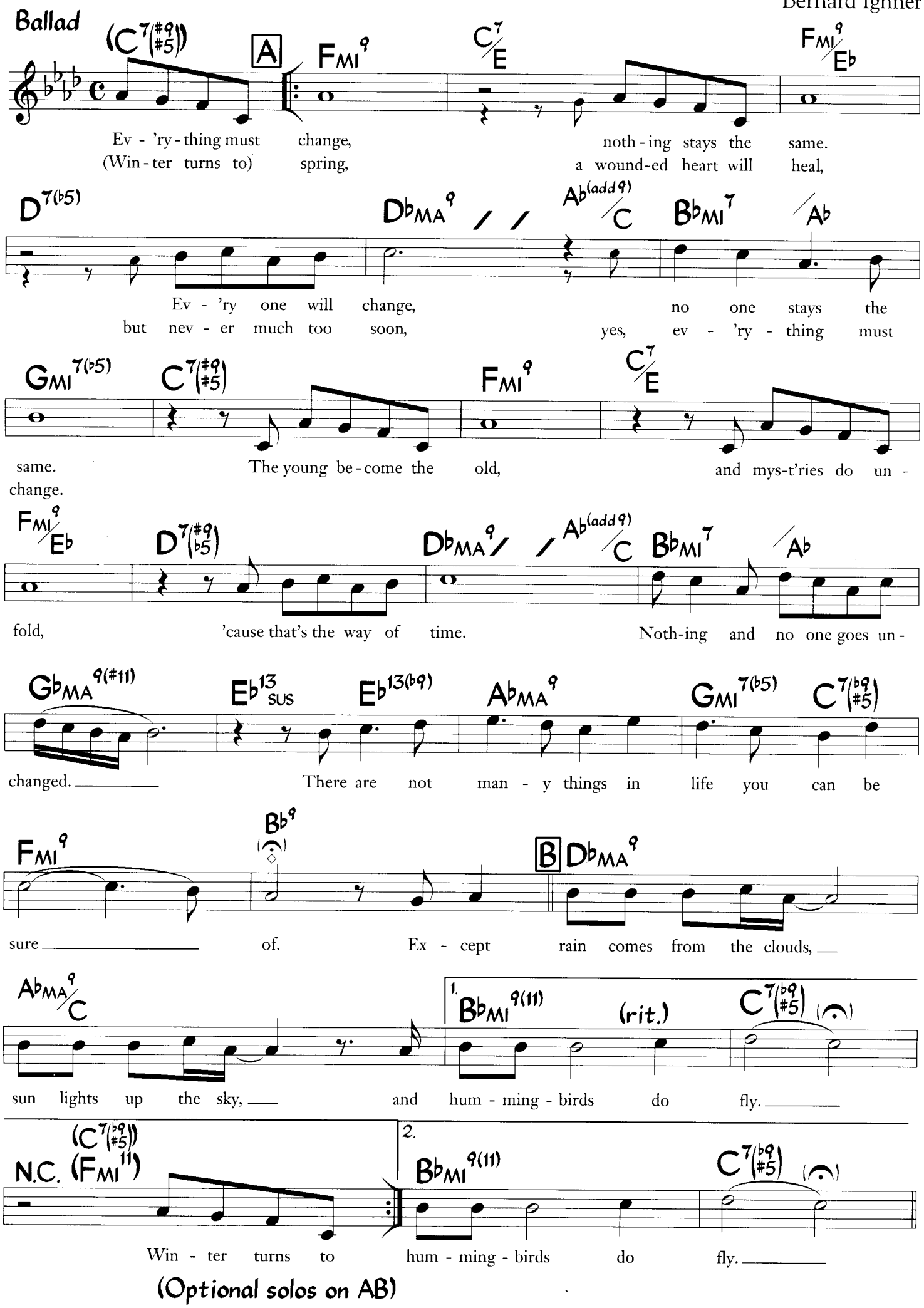

(Optional solos on AB)

©1974 Alma Music Corp. Assigned for Japan to Trio Music [illegible] All Rights Reserved. Used by Permission.

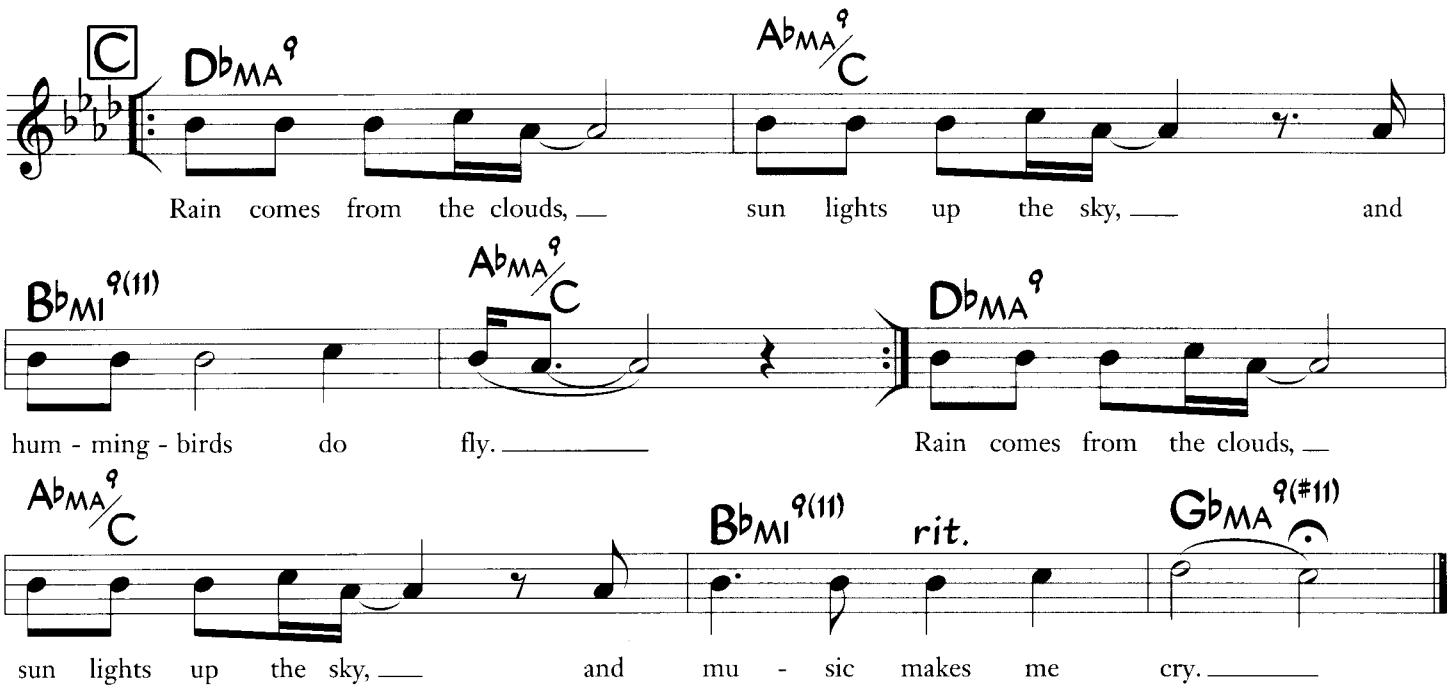

Interlude from Quincy Jones' version. (Inserted before letter B, 2nd x)

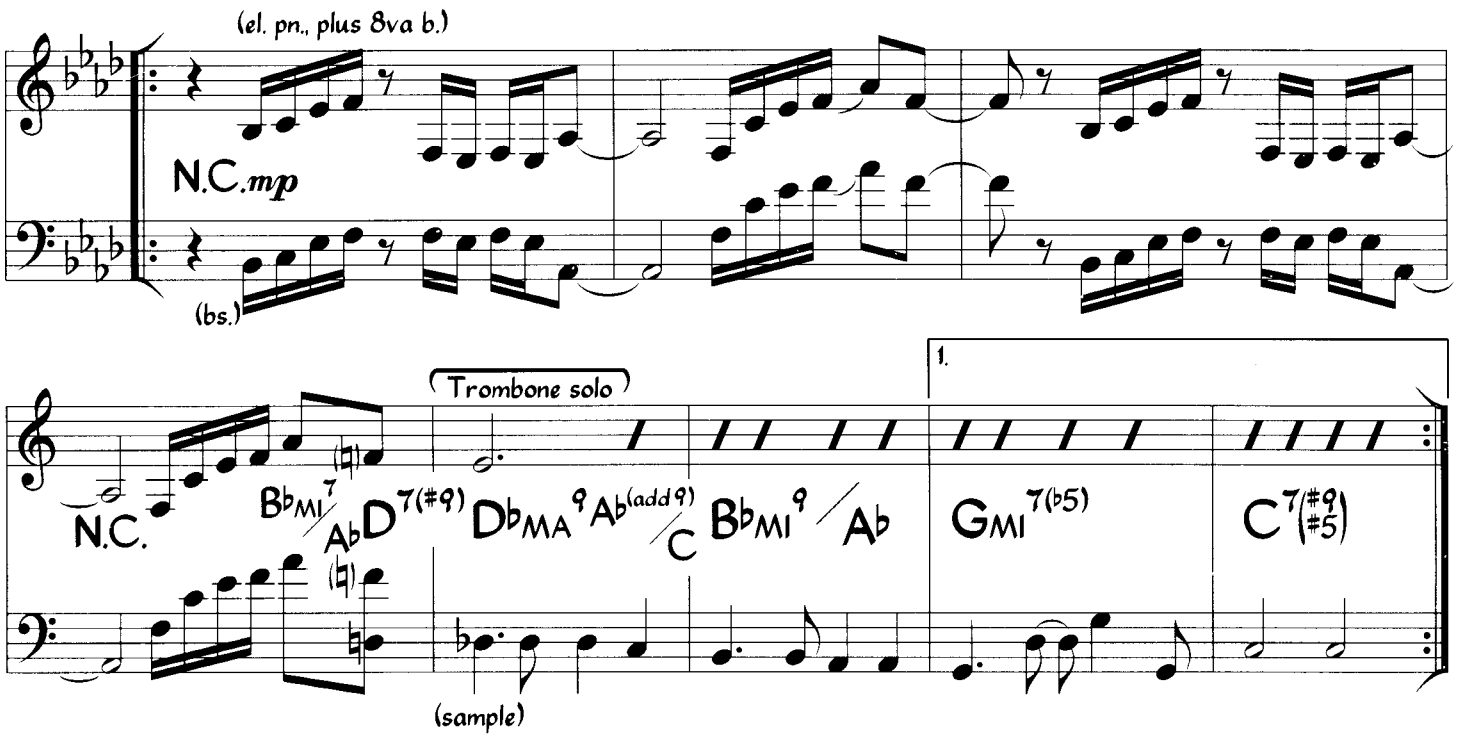

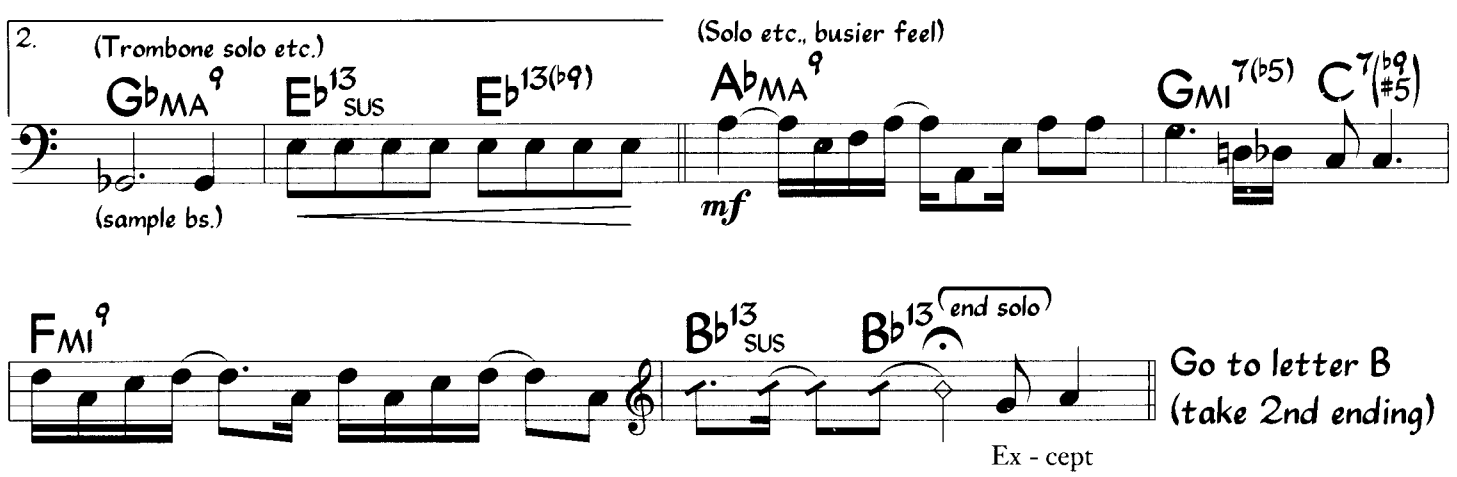

Falling In Love With Love

(from "The Boys Of Syracuse")

Medium or Bright
(see note at end)

Music by Richard Rodgers
Lyric by Lorenz Hart

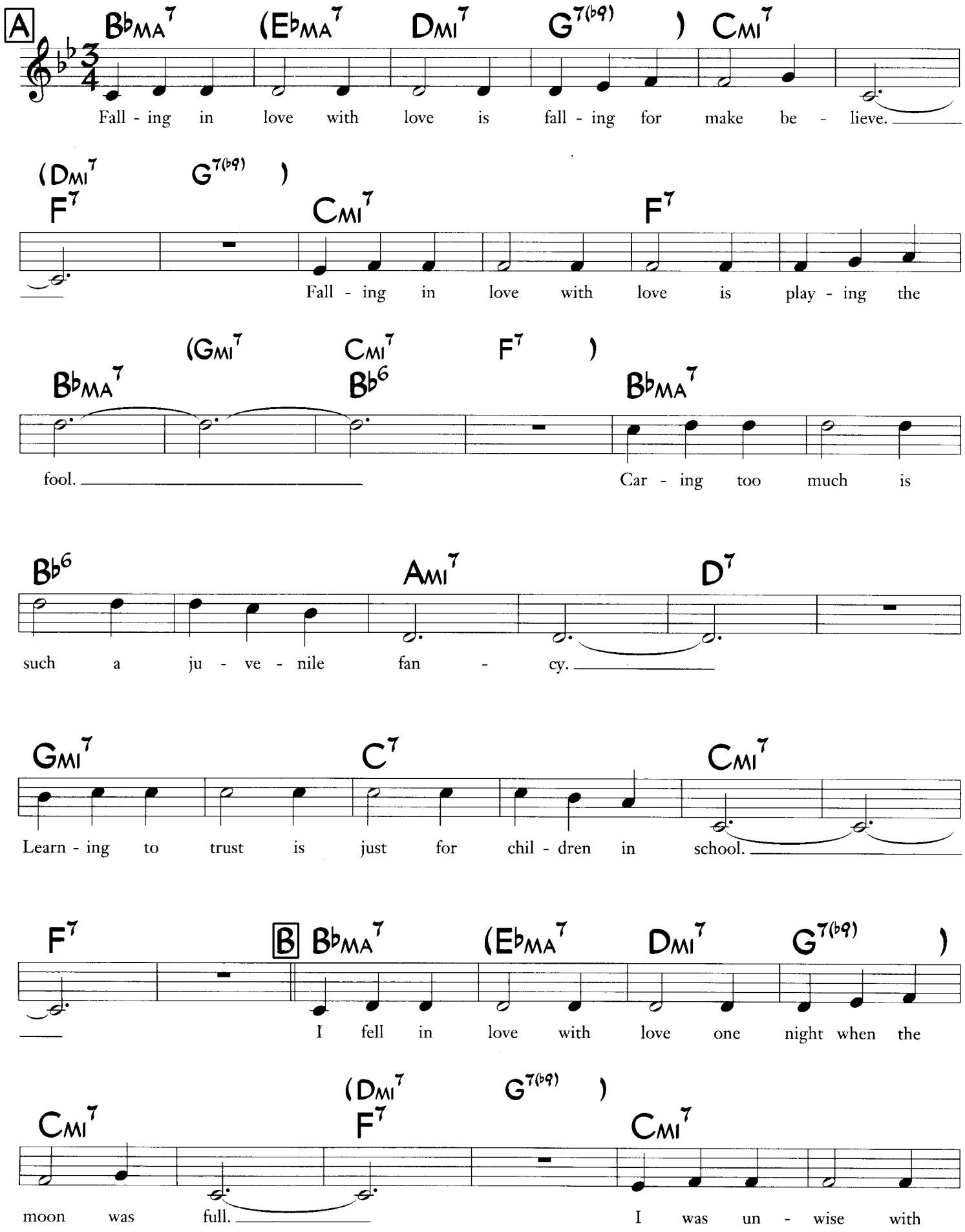

©1938 Chappell & Co. (Renewed). Right for the Extended Term in the US Controlled by The Estate of Lorenz Hart and Williamson Music. Rights on behalf of The Estate of Lorenz Hart Administered by WB Music Corp. All Rights Reserved. Used by Permission.

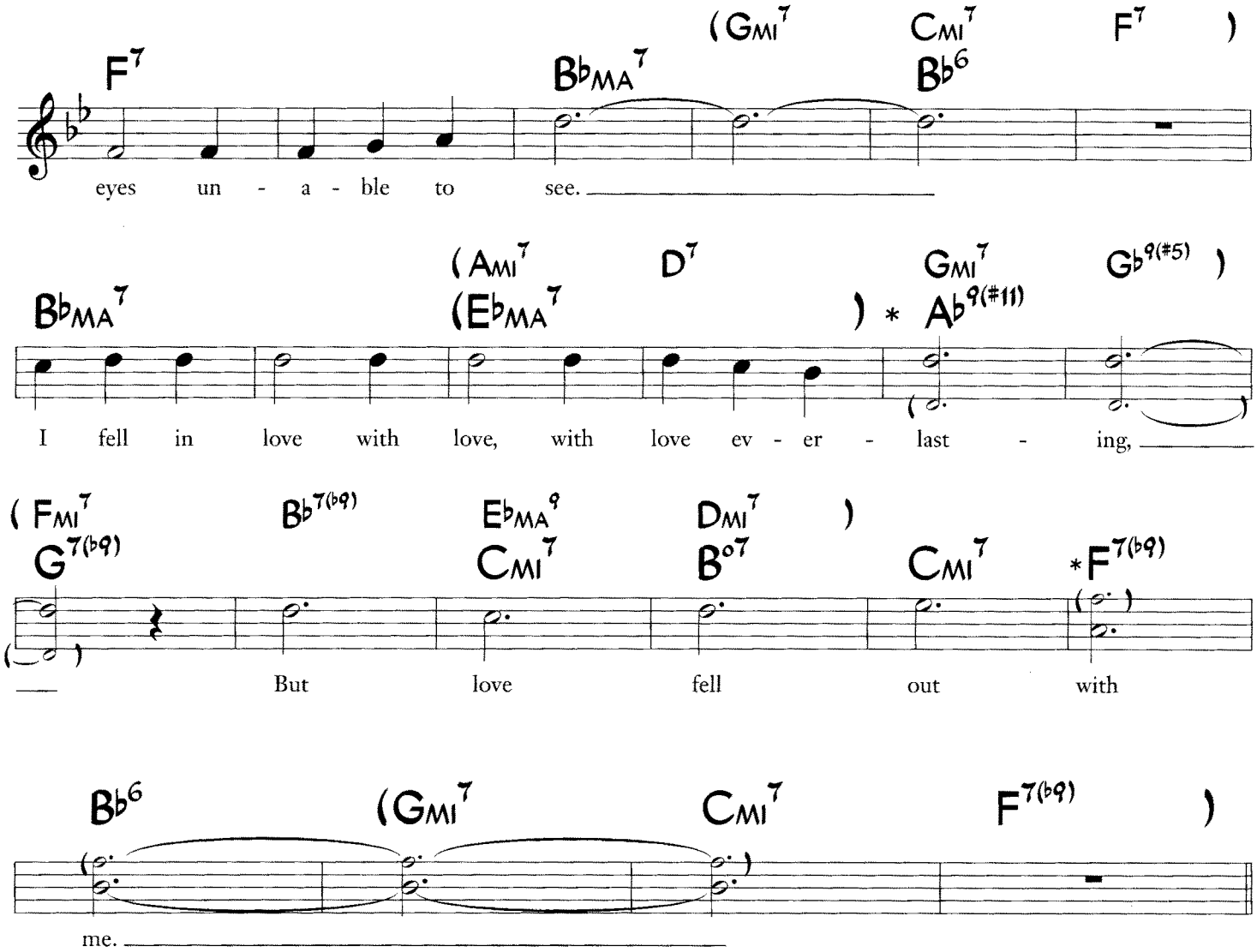

* Smaller notes (in parentheses) are the original notes. Larger notes are more frequently played or sung.

This piece is frequently played or sung in an Up Tempo 4 or 2:

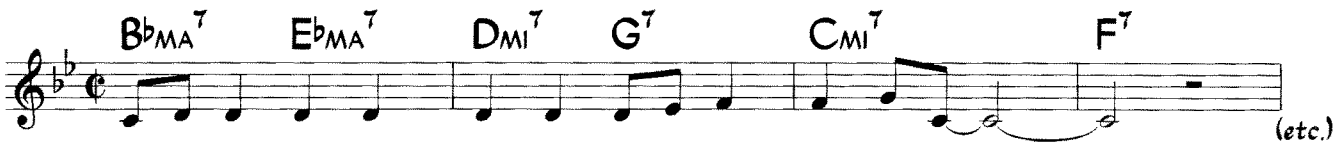

Fascinating Rhythm

(from "Lady, Be Good")

George Gershwin
Ira Gershwin

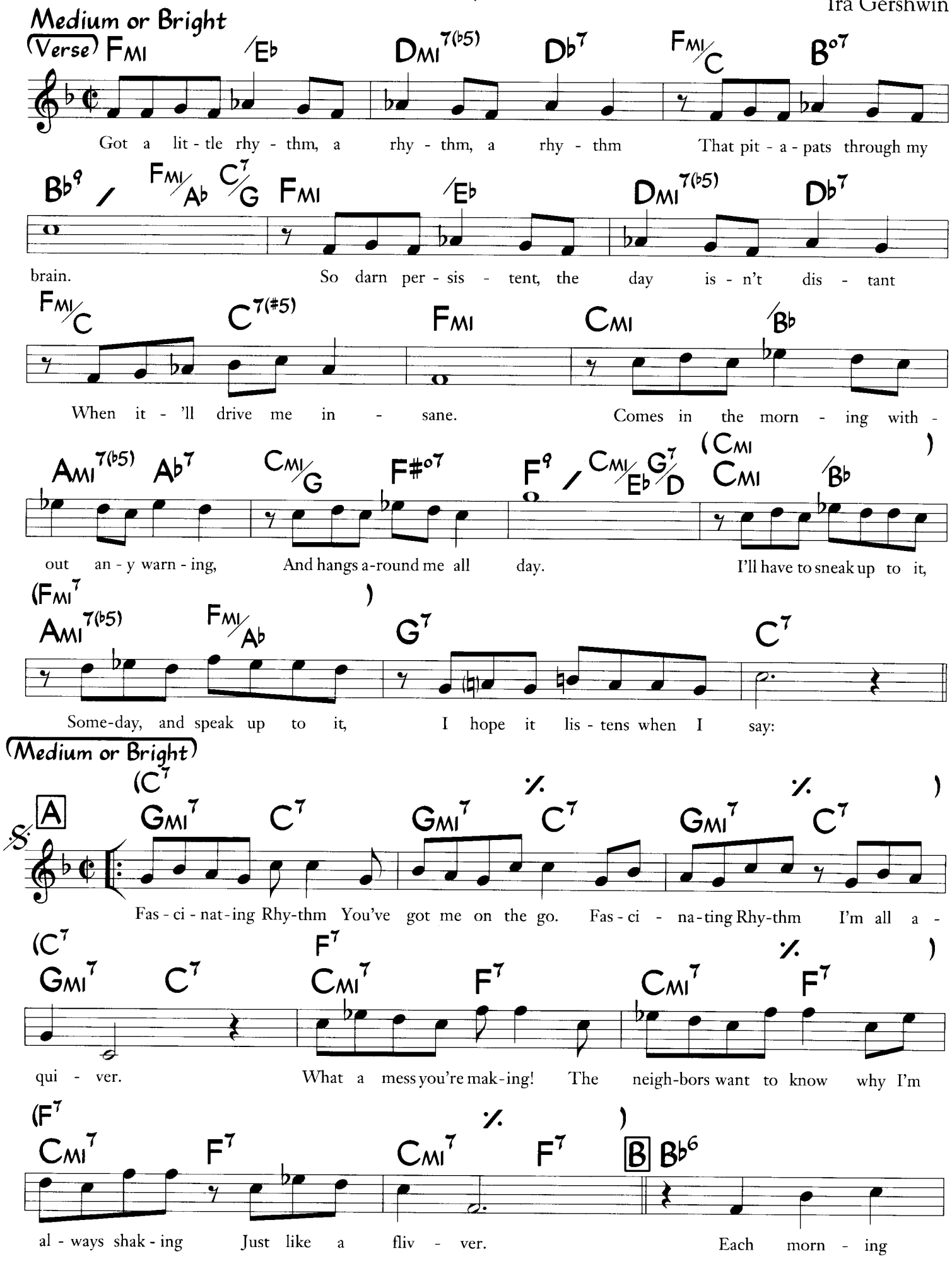

© 1974 WB Music Corp (Renewed). All Rights Reserved. Used by Permission

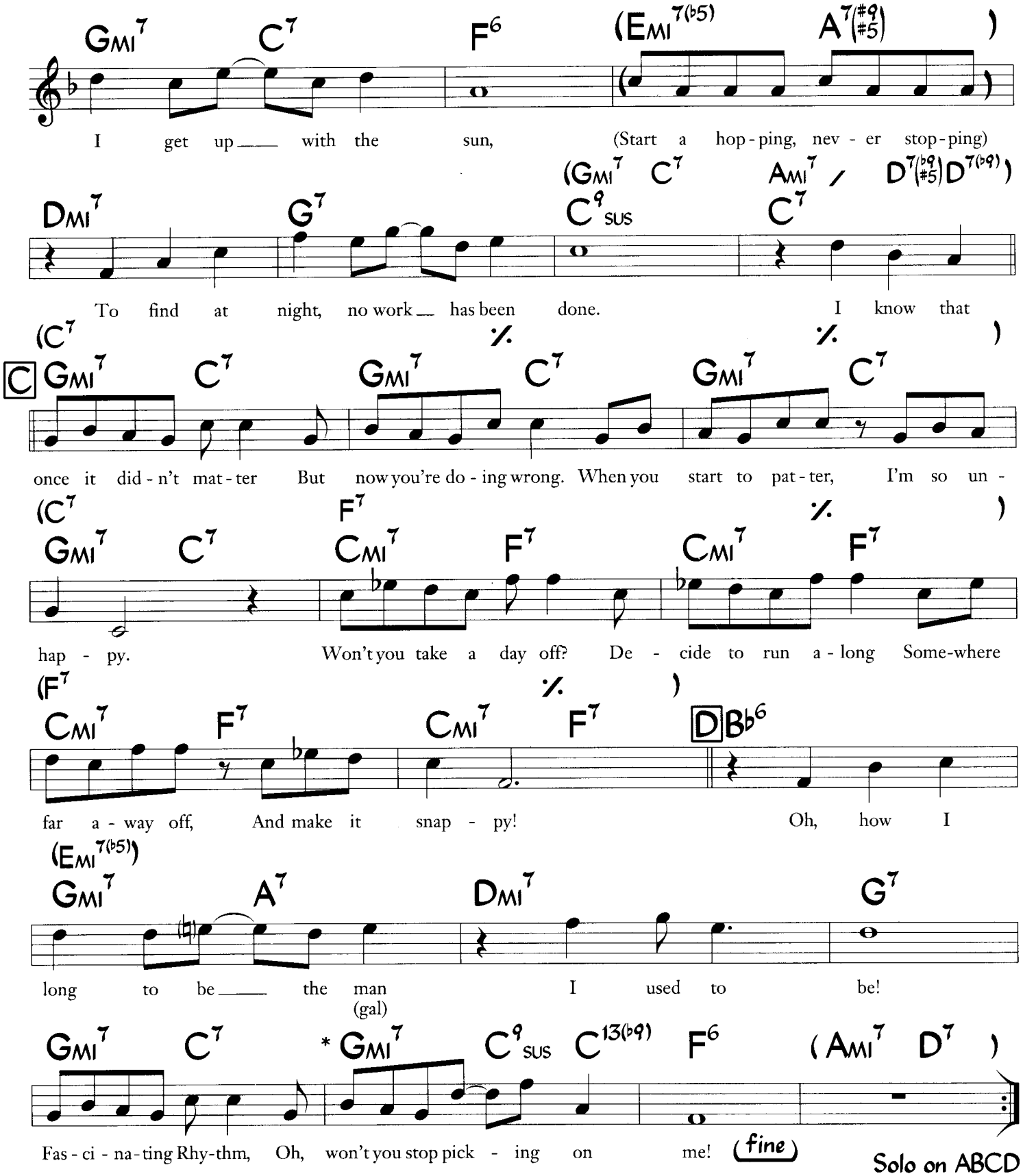

Solo on ABCD
After solos, D.S. al fine

Note: Last 3 bars are sometimes played:

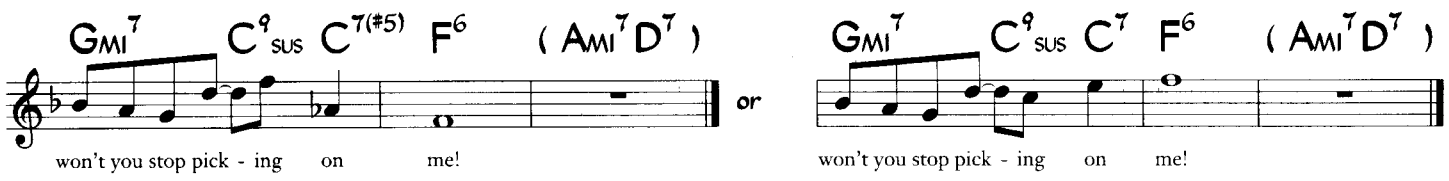

Originally in E♭, instrumentalists more often play this tune in F.

A Felicidade

Music by Antonio Carlos Jobim
Lyric by Vinicius de Moraes

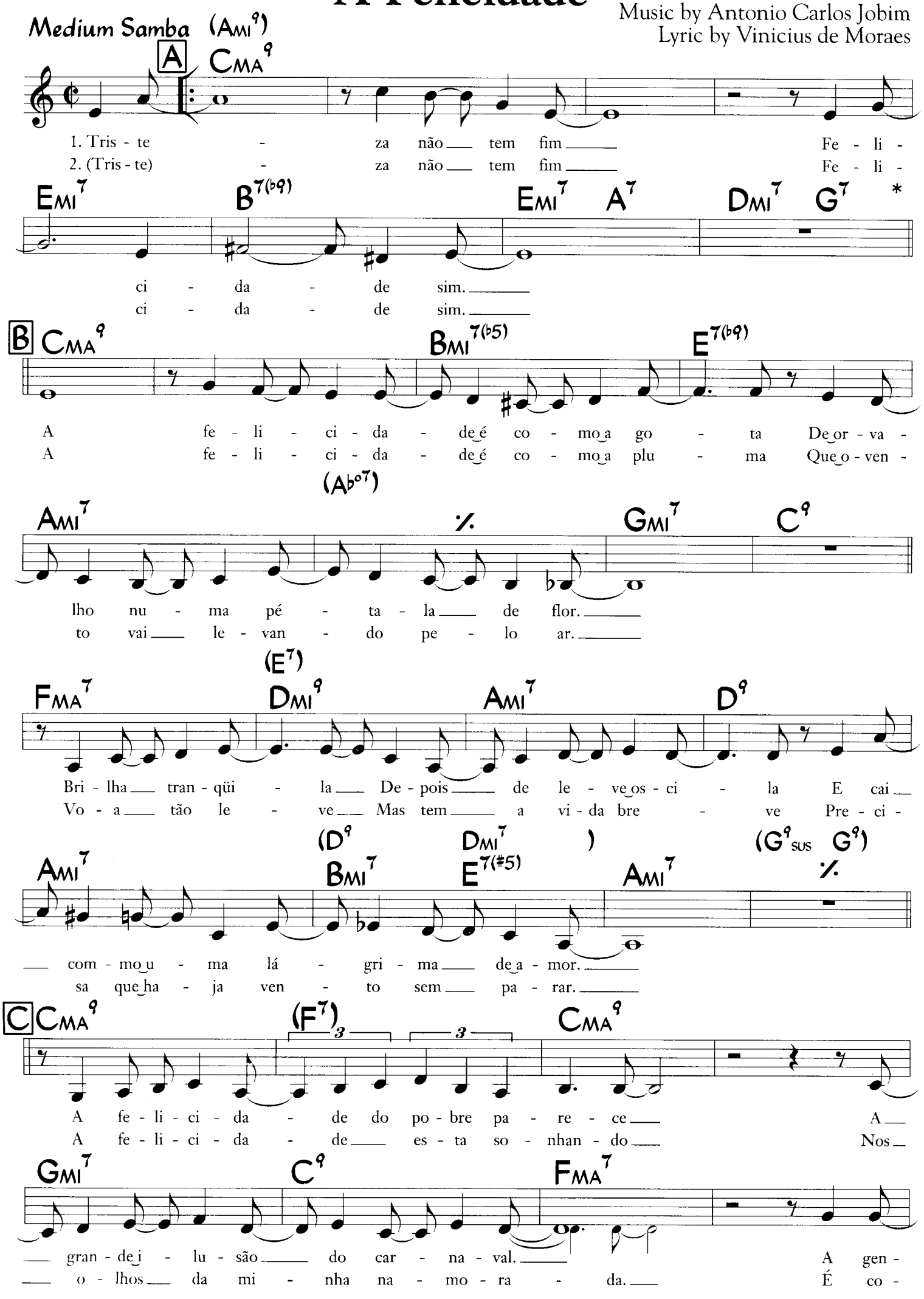

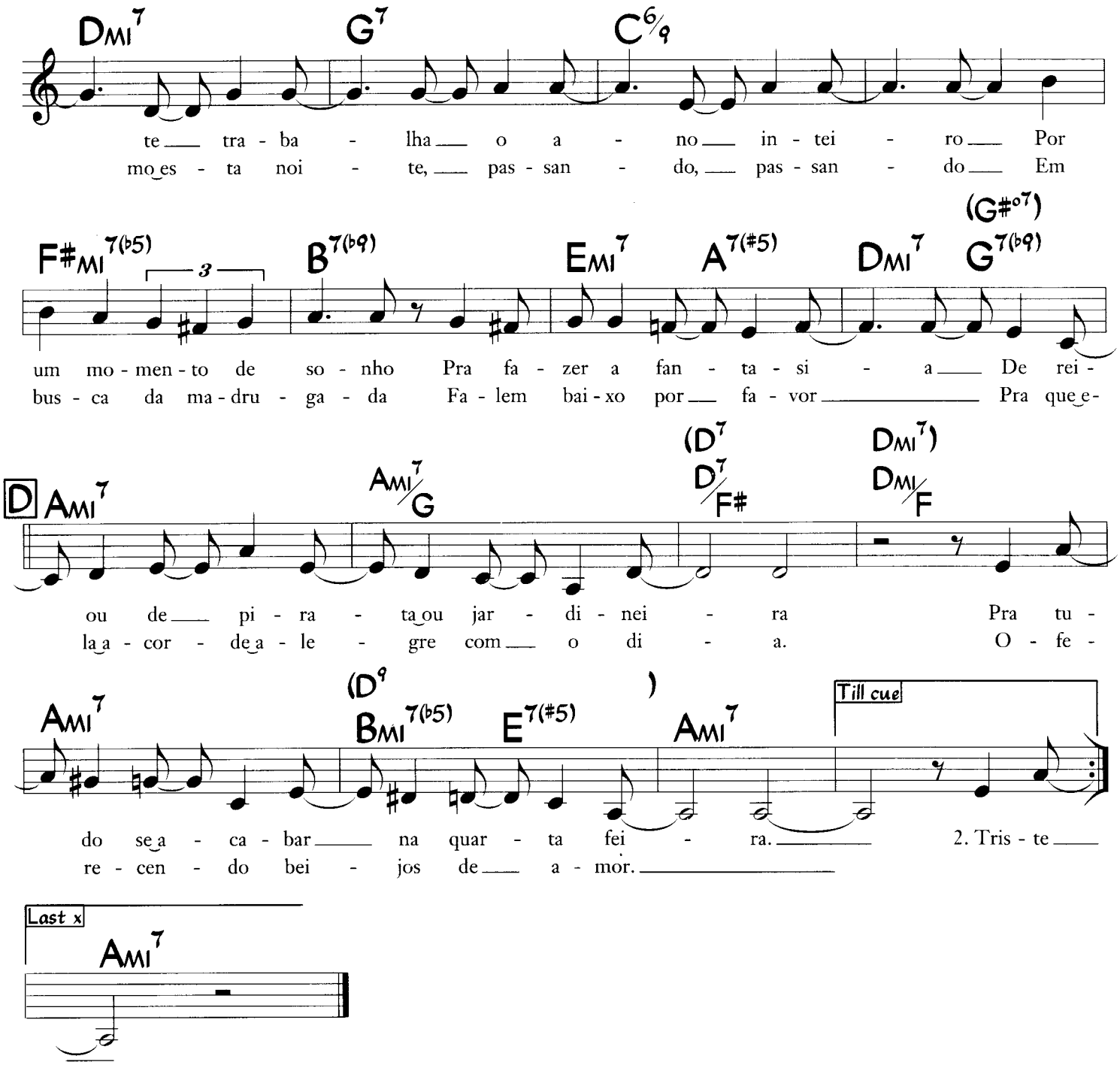

* In some versions letter A is repeated. (Form: AABCD)

A Foggy Day

(from "A Damsel In Distress")

George Gershwin
Ira Gershwin

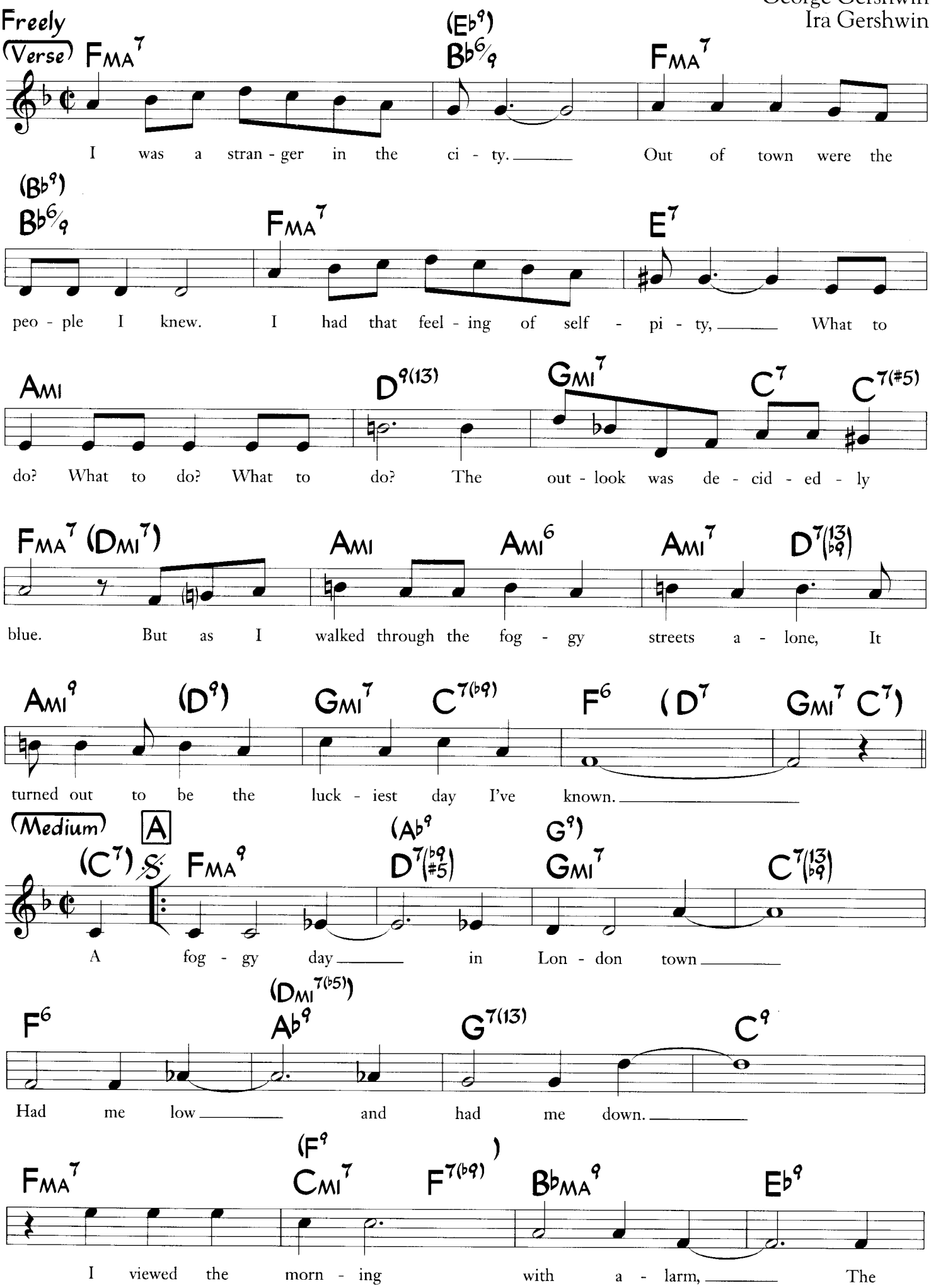

© 1937 (Renewed 1964) George Gershwin Music and Ira Gershwin Music. All Rights Administered by WB Music Corp. All Rights Reserved. Used by Permission.

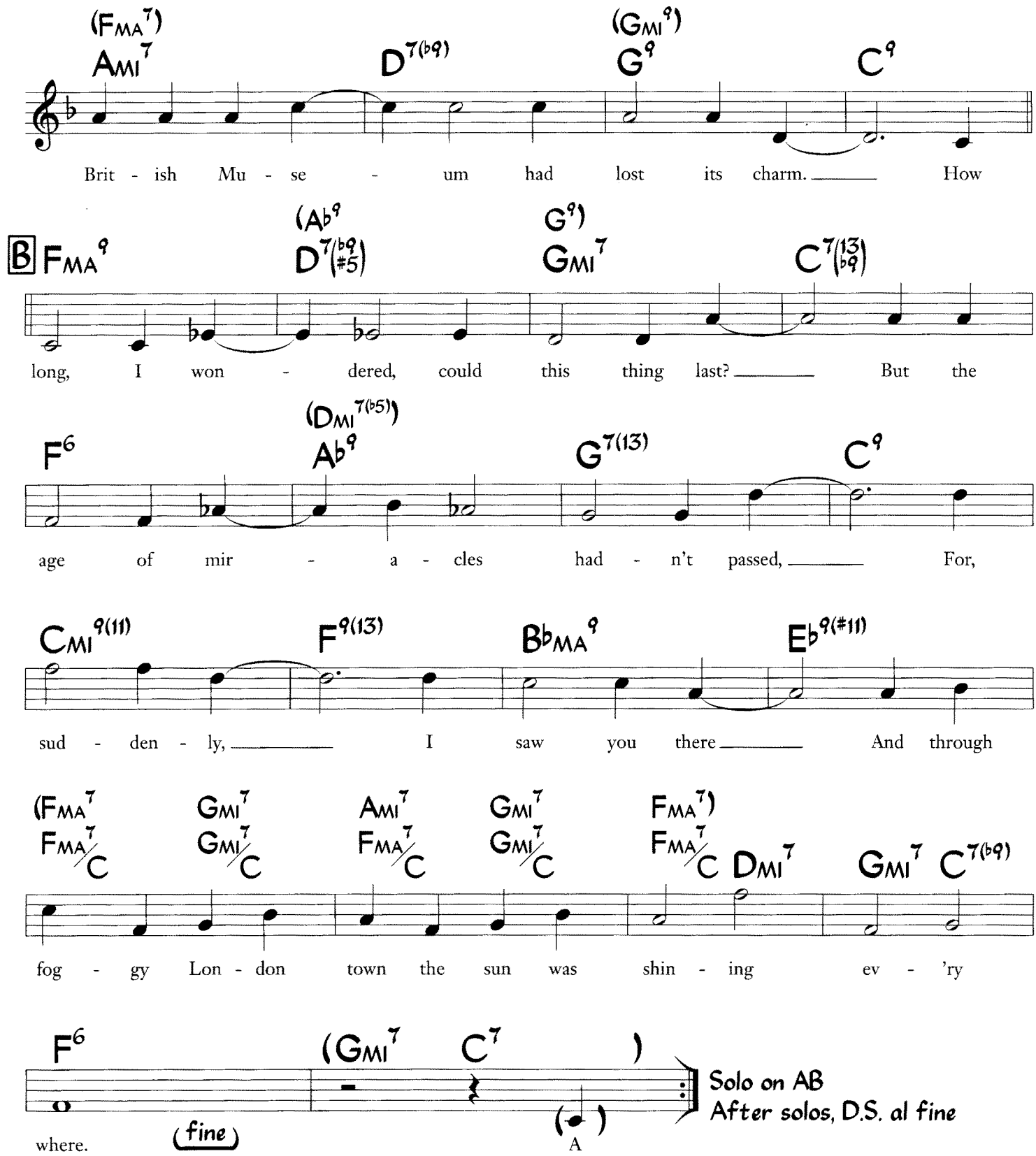

The melody at letters A and B is often played:

Forest Flower

Charles Lloyd

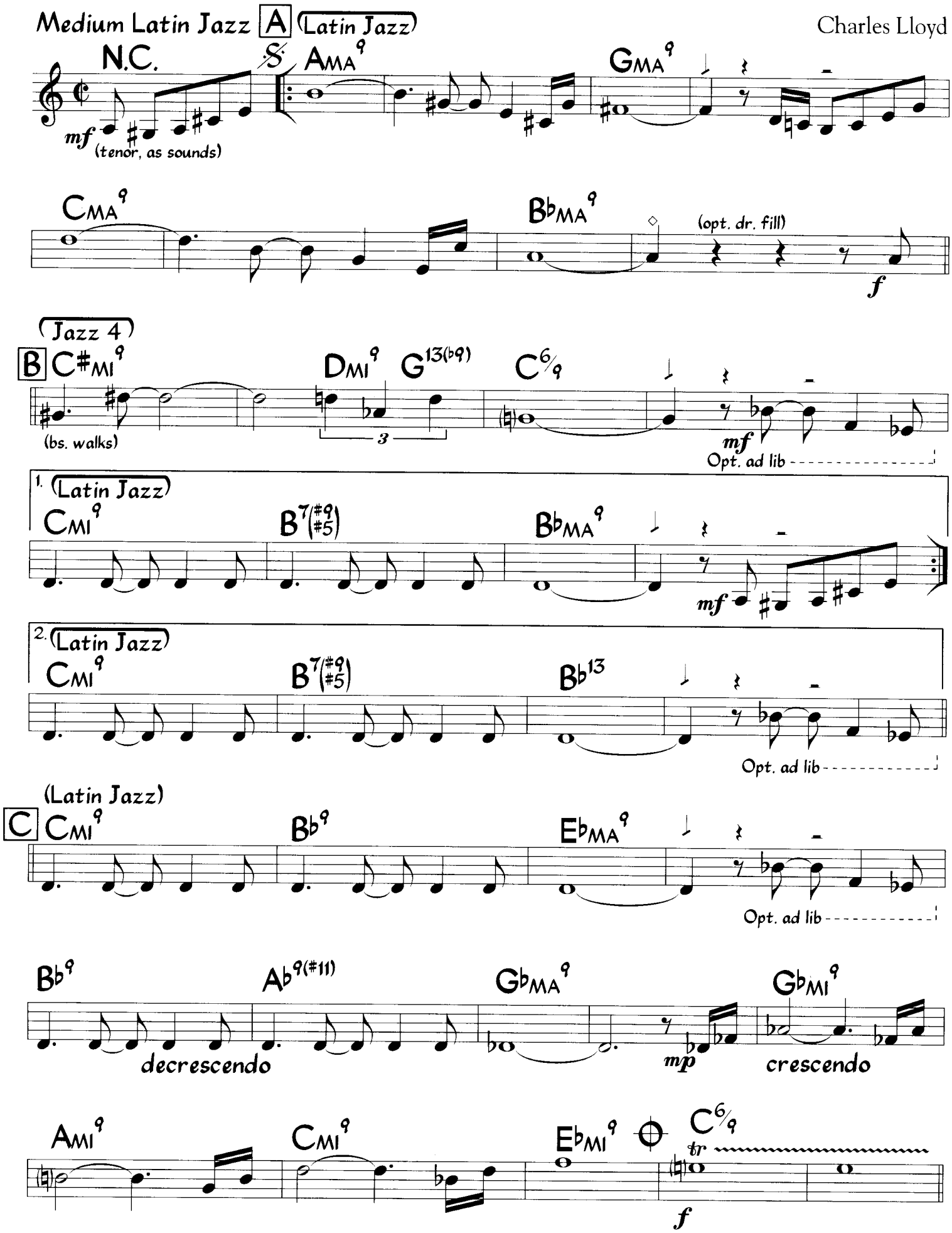

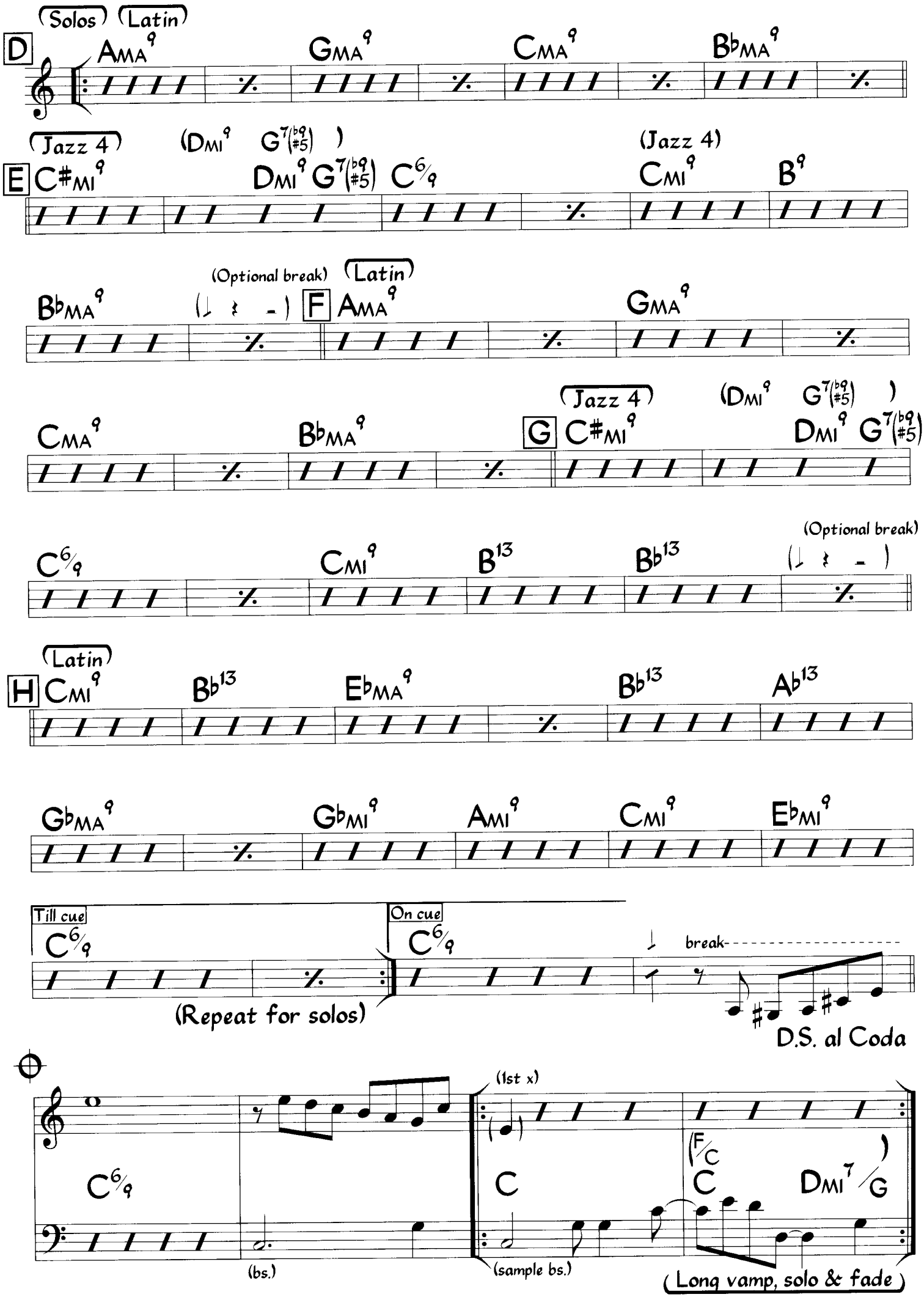
(Solos) (Latin)
D
AMA9
GMA9
CMA9
BbMA9
(Jazz 4)
(DMI9 G7(b9 #5))
E
C#MI9
DMI9 G7(b9 #5)
C6/9
(Jazz 4)
CMI9
B9
BbMA9
(Optional break)
(Latin)
F
AMA9
GMA9
CMA9
BbMA9
(Jazz 4)
(DMI9 G7(b9 #5))
G
C#MI9
DMI9 G7(b9 #5)
C6/9
CMI9
B13
Bb13
(Optional break)
(Latin)
H
CMI9
Bb13
EbMA9
Bb13
Ab13
GbMA9
GbMI9
AMI9
CMI9
EbMI9
Till cue
C6/9
(Repeat for solos)
On cue
C6/9
break
D.S. al Coda
C6/9
(bs.)
(1st x)
C
(F/C)
C
DMI7/G
(sample bs.)
(Long vamp, solo & fade)

From This Moment On

(from "Kiss Me Kate")

Cole Porter

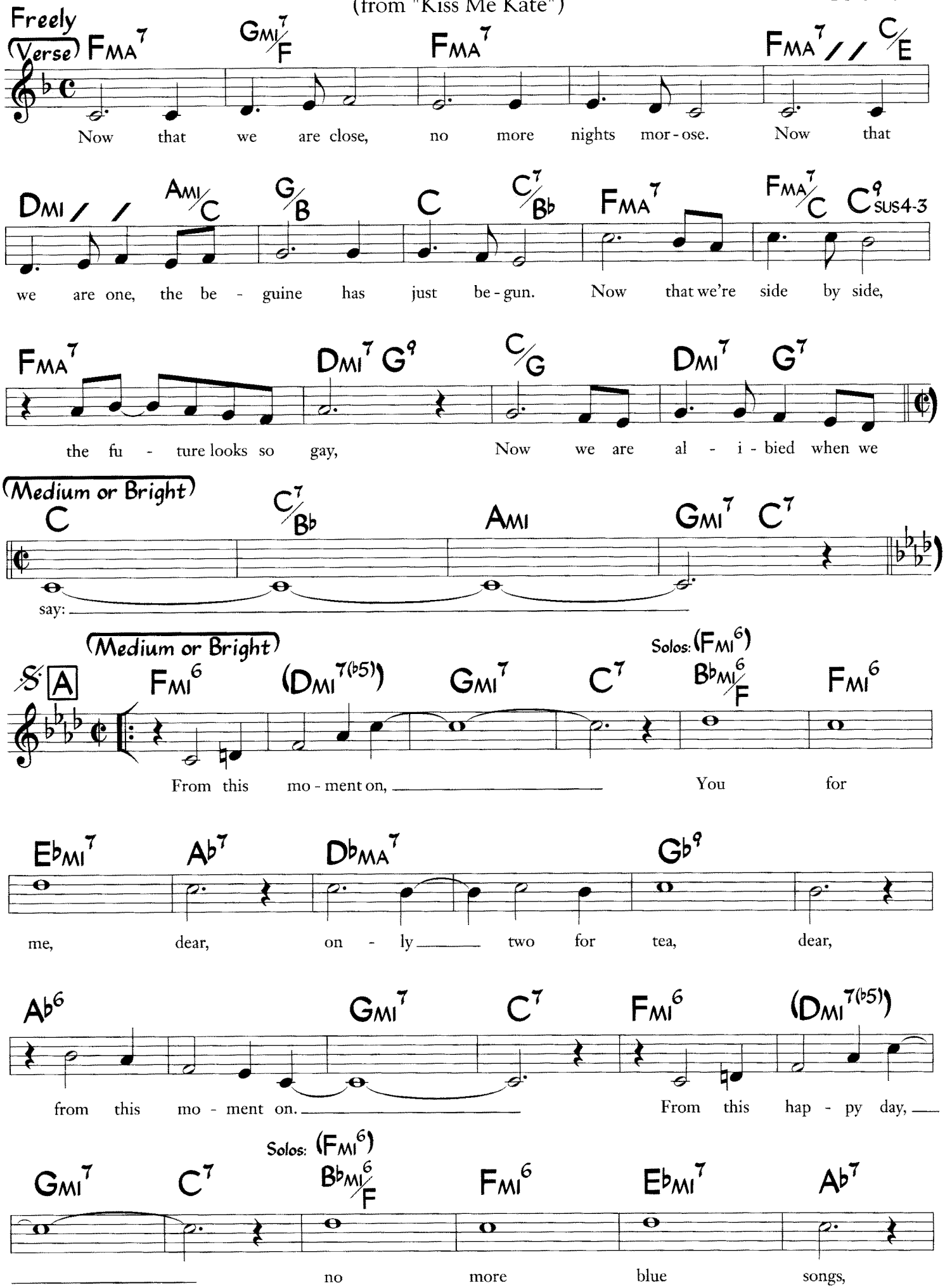

©1950 Cole Porter. Copyright Renewed, Assigned to Robert H. Montgomery, Trustee of the Cole Porter Musical & Literary Property Trusts. Chappell & Co., Owner of

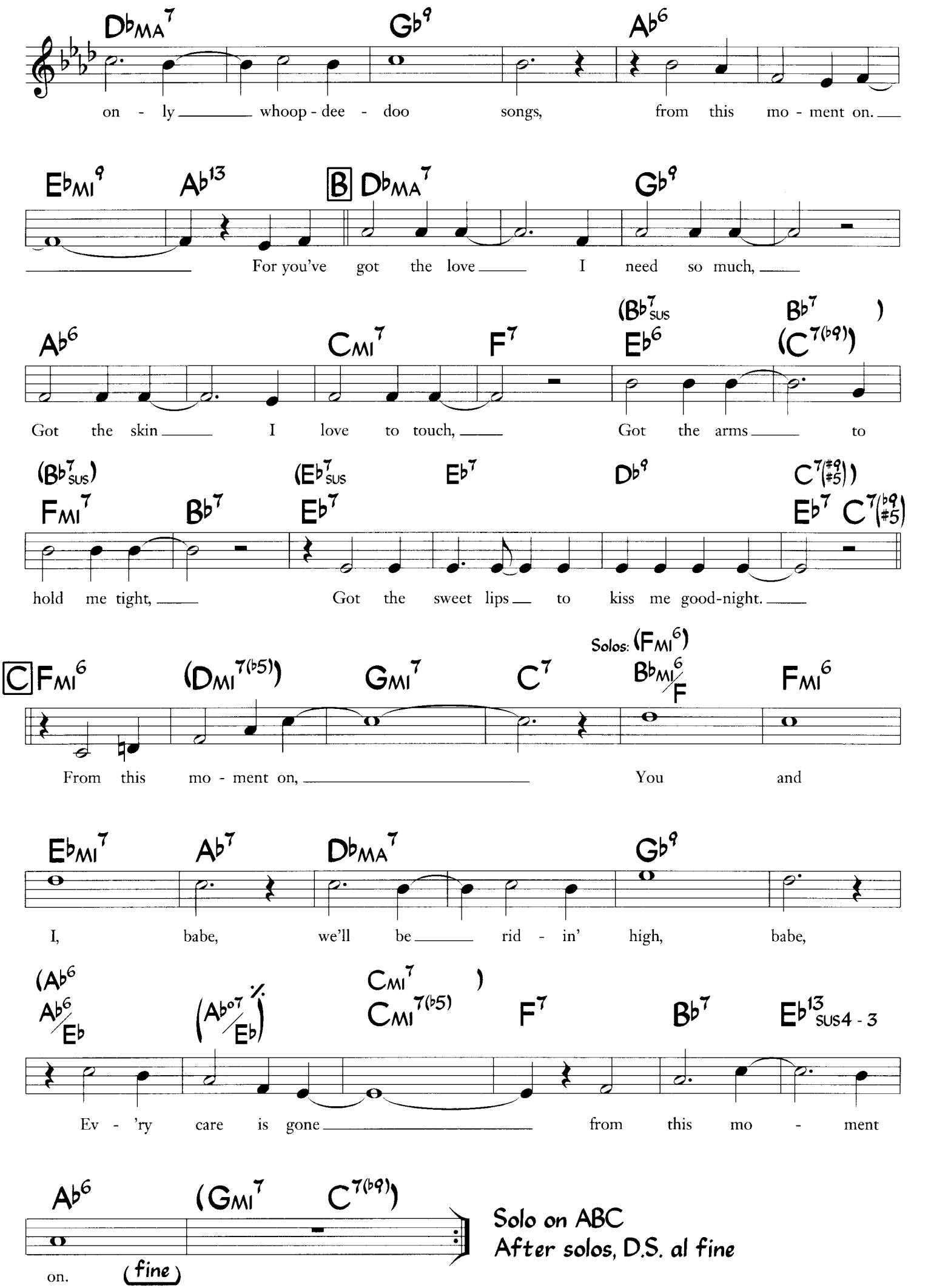

Solo on ABC
After solos, D.S. al fine

Get Here

Brenda Russell

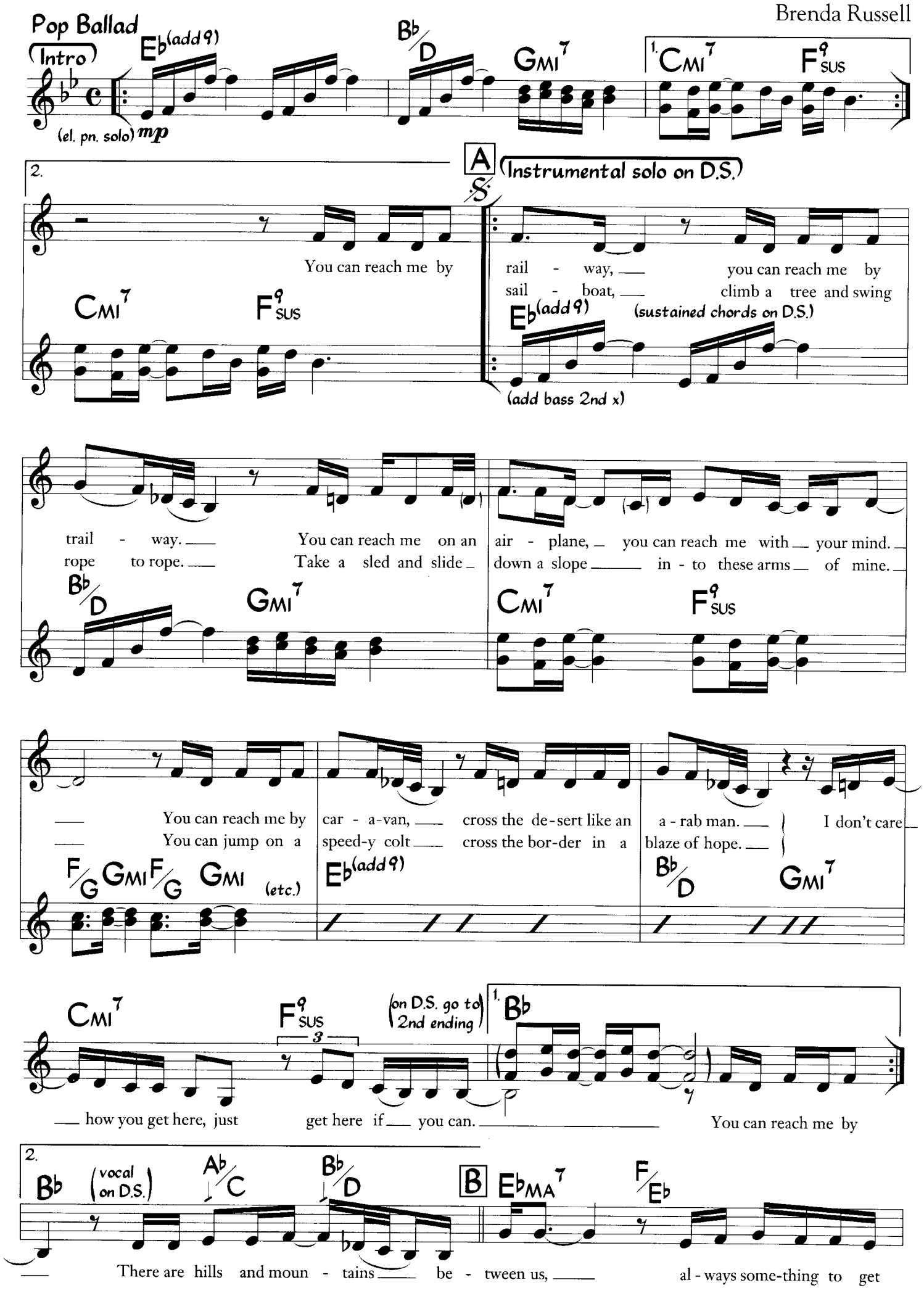

©1988, 1991 WB Music Corp. and Brenda Russell Music. All Rights Administered by WB Music Corp. All Rights Reserved. Used by Permission.

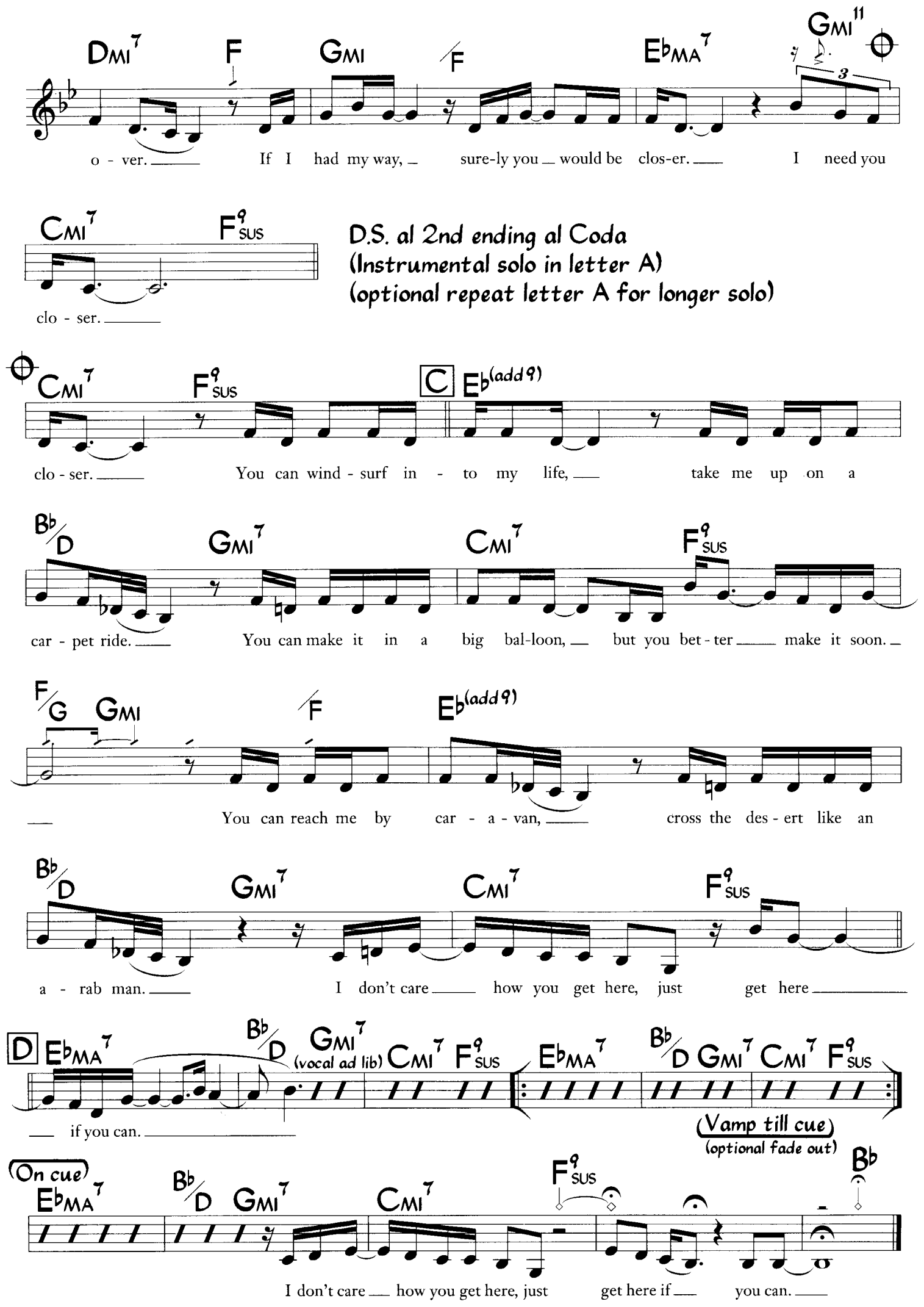
Dmi7 F Gmi /F Ebma7 Gmi11
o - ver. If I had my way, sure-ly you would be clos-er. I need you
Cmi7 F9sus
clo - ser.
D.S. al 2nd ending al Coda
(Instrumental solo in letter A)
(optional repeat letter A for longer solo)
Cmi7 F9sus C Eb(add9)
clo - ser. You can wind - surf in - to my life, take me up on a
Bb/D Gmi7 Cmi7 F9sus
car - pet ride. You can make it in a big bal-loon, but you bet - ter make it soon.
F/G Gmi /F Eb(add9)
You can reach me by car - a - van, cross the des - ert like an
Bb/D Gmi7 Cmi7 F9sus
a - rab man. I don't care how you get here, just get here
D Ebma7 Bb/D Gmi7 (vocal ad lib) Cmi7 F9sus Ebma7 Bb/D Gmi7 Cmi7 F9sus
if you can.
(Vamp till cue)
(optional fade out)
(On cue)
Ebma7 Bb/D Gmi7 Cmi7 F9sus Bb
I don't care how you get here, just get here if you can.

Get Out Of Town

(from "Leave It To Me")

Cole Porter

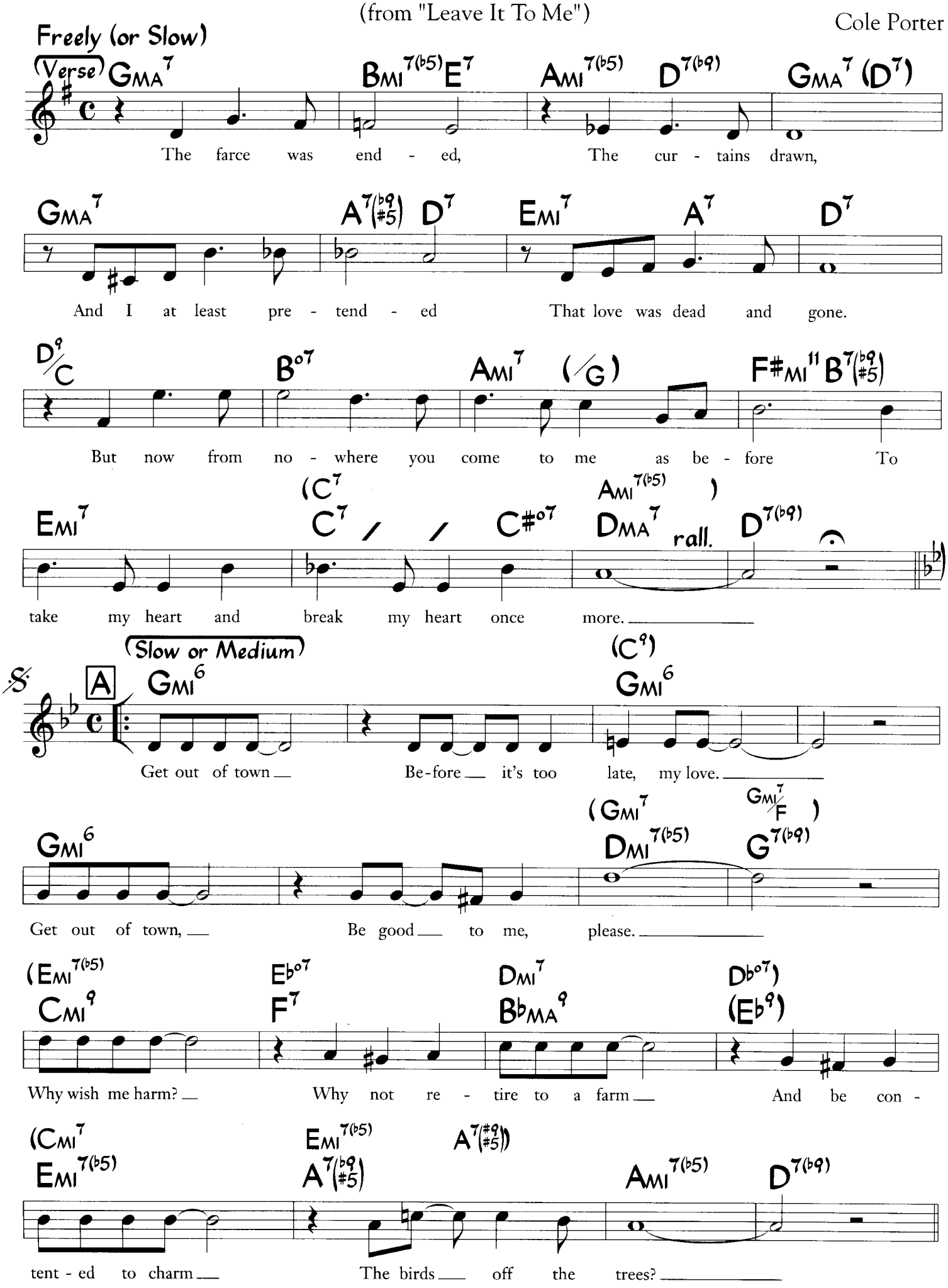

©1938 Chappell & Co. Copyright Renewed, Assigned to John F. Wharton, Trustee of the Cole Porter Musical & Literary Property Trusts. Chappell & Co., Owner of Publication and Allied Rights throughout the World. All Rights Reserved. Used by Permission.

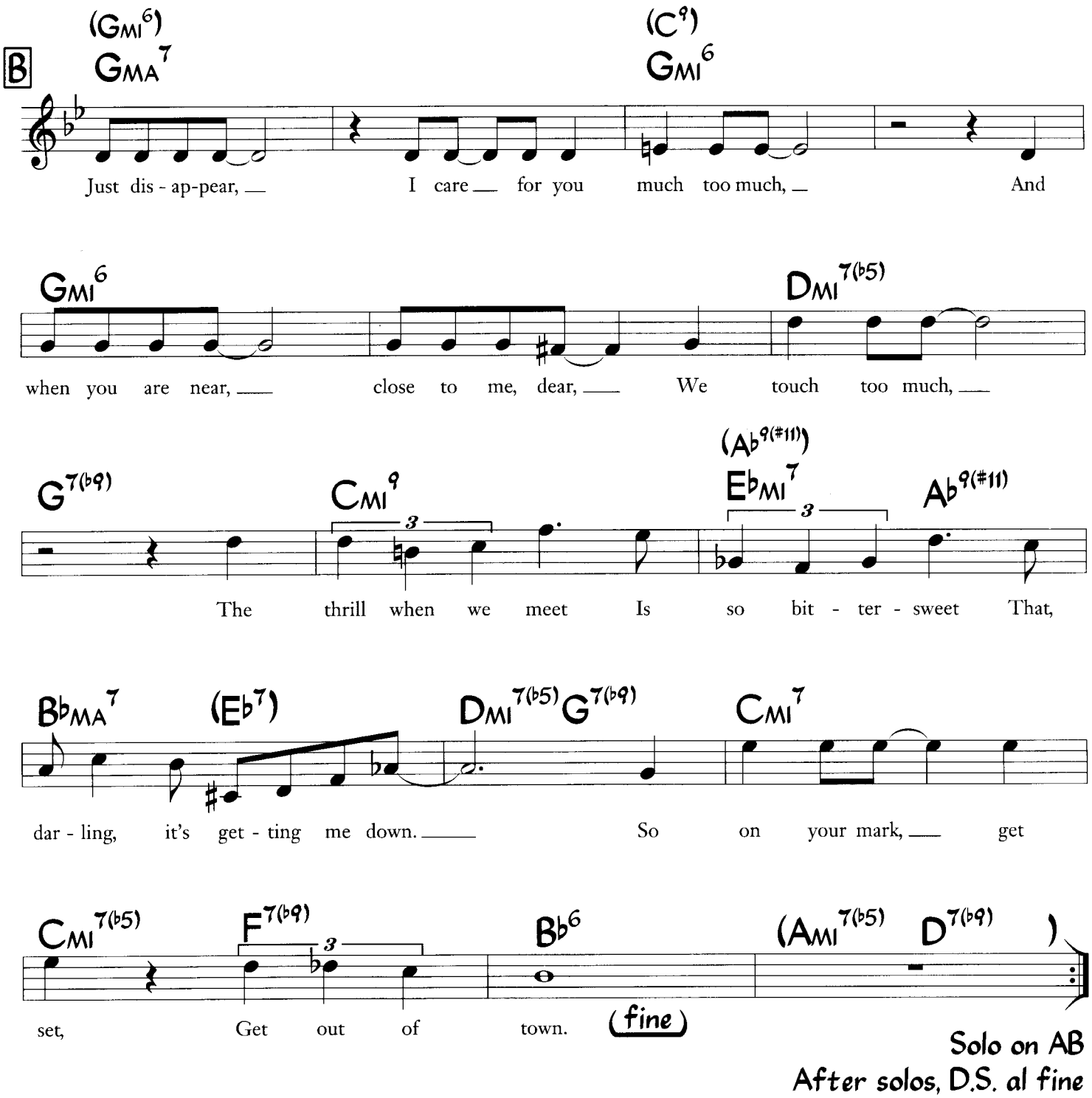

Solo on AB
After solos, D.S. al fine

The Girl From Ipanema

(Garôta de Ipanema)

Music by Antonio Carlos Jobim
Portuguese Lyric by Vinicius de Moraes
English lyric by Norman Gimbel

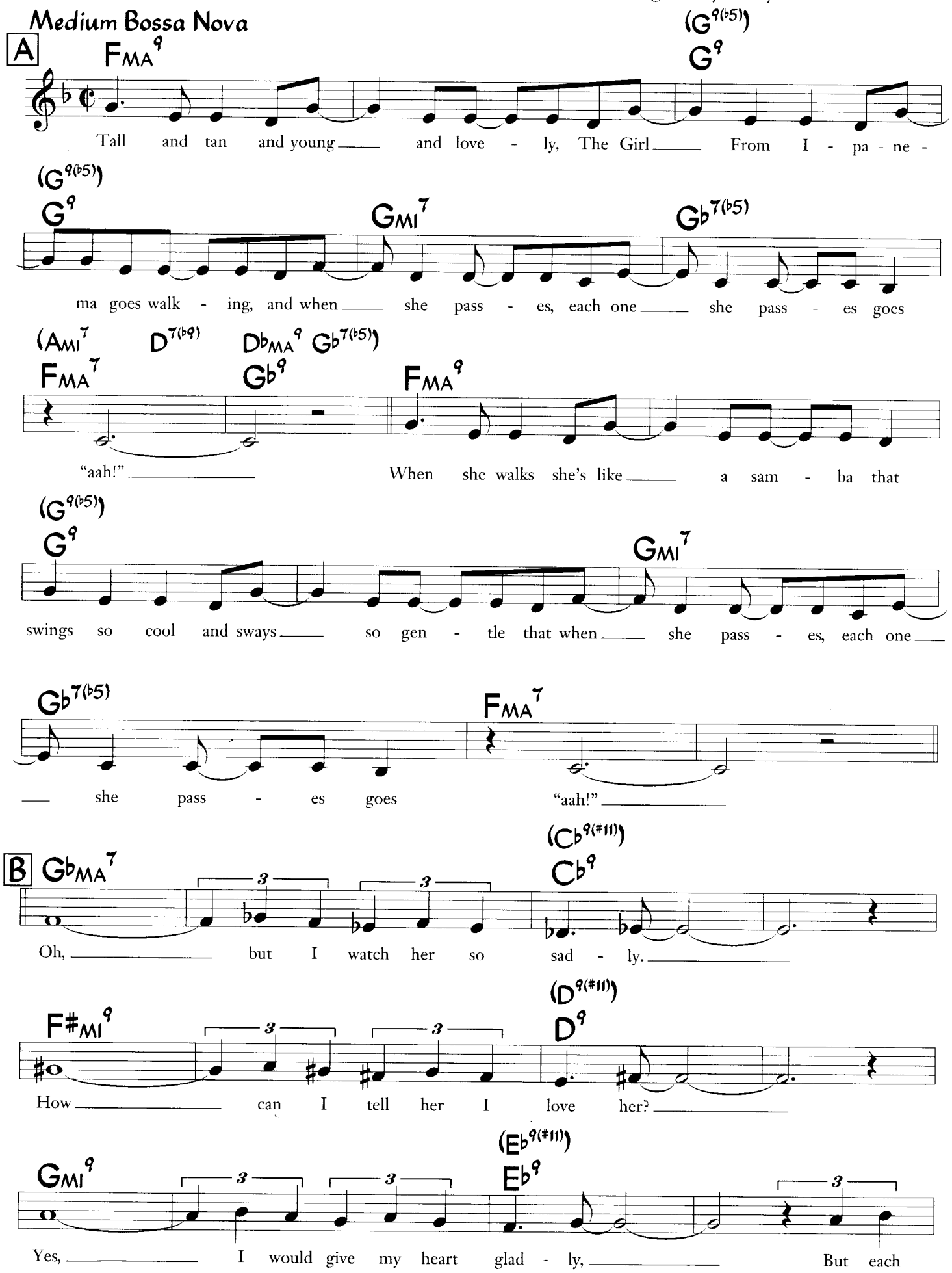

Original words & music ©1963 MCA-Duchess Music Corp. English words ©1963 New Thunder Music, Inc. P.O.Box 15221, Beverly Hills, CA 90209. Copyright Renewed. International Copyright Secured. All Rights Reserved. Used by Permission.

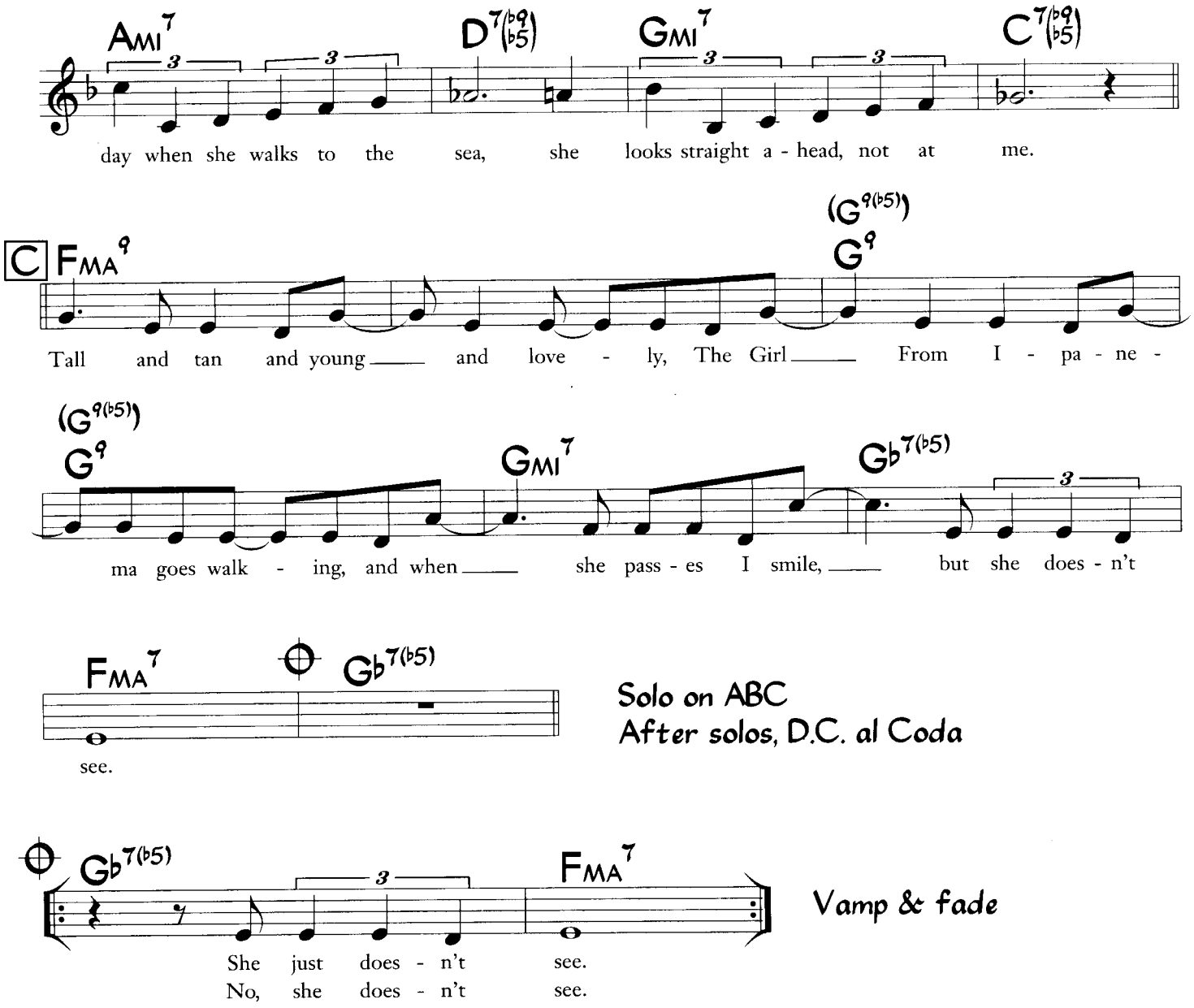

Girl From Ipanema (Garota de Ipanema) Portuguese Lyric
(The melody rhythm with the Portuguese lyric is considerably different.)

Olha que coisa mais linda, Mais cheia de graça,
E ela menina Que vem e que passa,
Num doce balanço, caminho do mar.

Moça do corpo dourado, Do sol de Ipanema,
O seu balançado é mais que um poema,
É a coisa mais linda que eu já ve passar.

Ah!, porque estou tão sozinha.
Ah!, porque tudo é tão Triste.
Ah!, a beleza que existe.
A beleza que nào é só minha, Que também passa sozinha.

Ah!, se ela soubesse Que quando ela passa
O mundo sorrindo se enche de graça
E fica mais lindo Por causa do amor.

Give Me The Simple Life

(From "Wake Up And Dream")

Music by Rube Bloom
Lyric by Harry Ruby

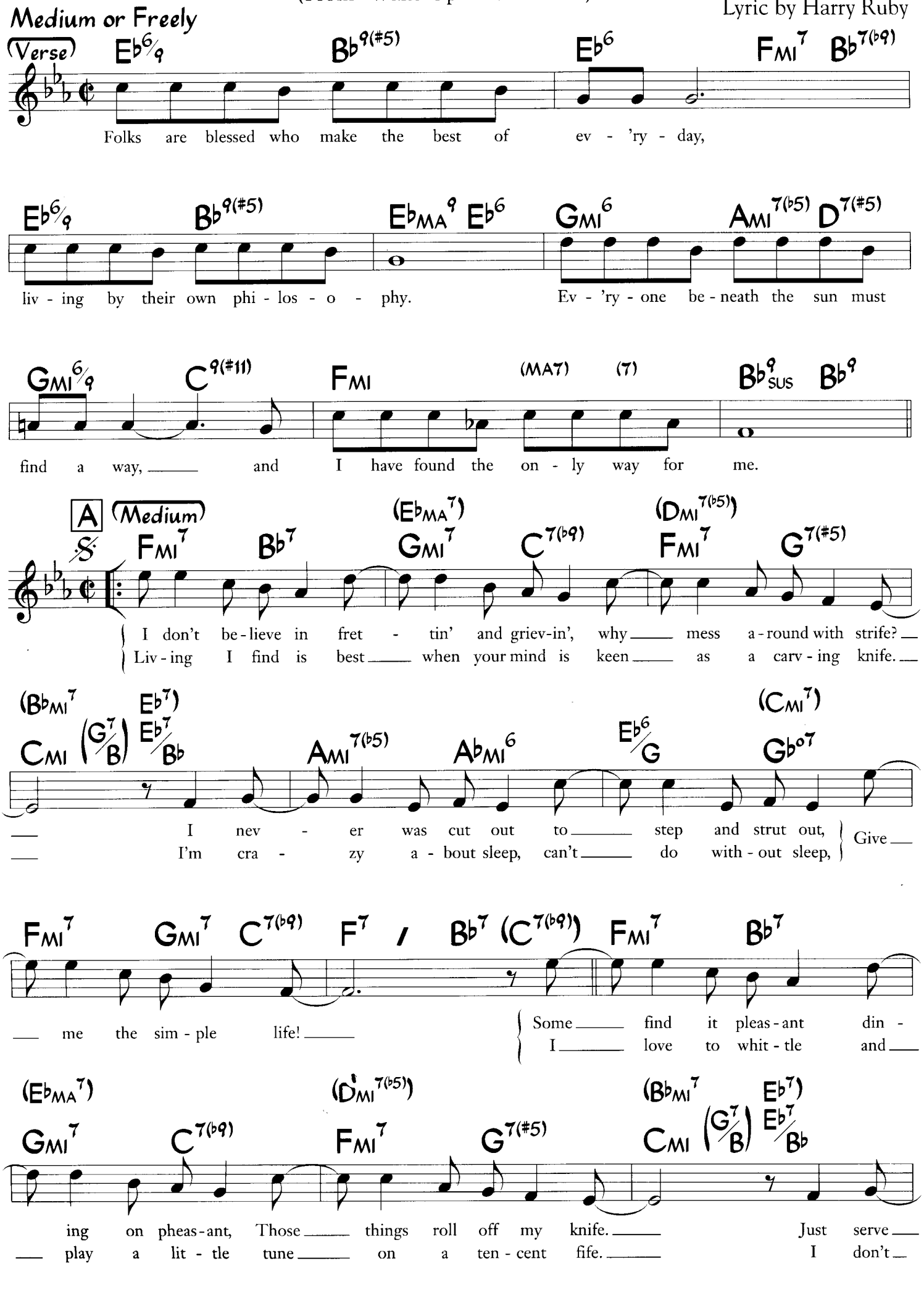

©1945 WB Music Corp. (Renewed) All Rights Reserved. Used by Permission.

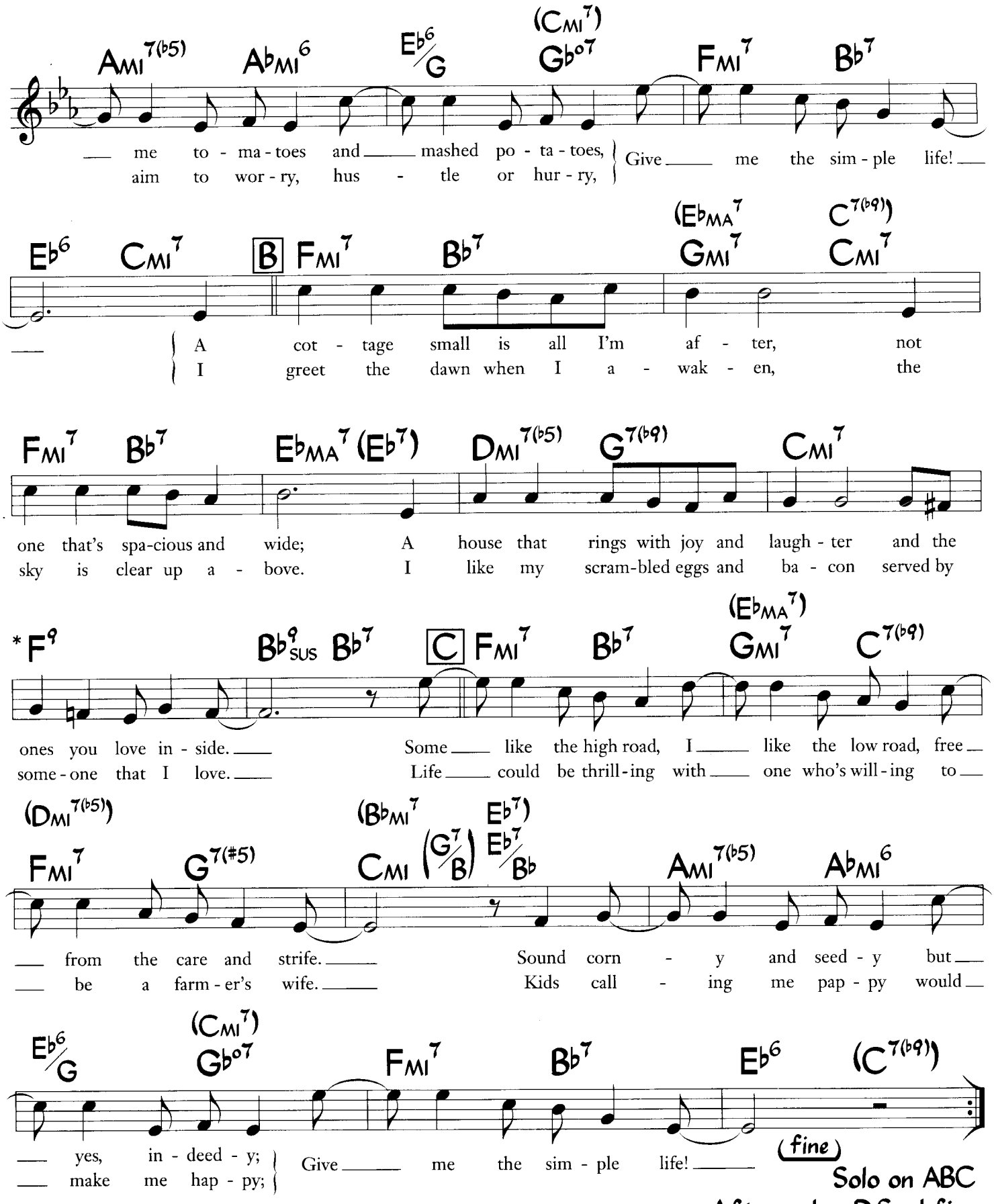
Ami7(b5) Abmi6 Eb6/G (Cmi7) Gb07 Fmi7 Bb7
me to - ma - toes and mashed po - ta - toes, Give me the sim - ple life!
aim to wor - ry, hus - tle or hur - ry,
Eb6 Cmi7 B Fmi7 Bb7 (EbMA7 Gmi7) C7(b9) Cmi7
A cot - tage small is all I'm af - ter, not
I greet the dawn when I a - wak - en, the
Fmi7 Bb7 EbMA7 (Eb7) Dmi7(b5) G7(b9) Cmi7
one that's spa-cious and wide; A house that rings with joy and laugh - ter and the
sky is clear up a - bove. I like my scram-bled eggs and ba - con served by
*F9 Bb9sus Bb7 C Fmi7 Bb7 (EbMA7 Gmi7) C7(b9)
ones you love in - side. Some like the high road, I like the low road, free
some - one that I love. Life could be thrill - ing with one who's will - ing to
(Dmi7(b5)) Fmi7 G7(#5) (Bbmi7 Cmi (G7/B)) (Eb7 Eb7/Bb) Ami7(b5) Abmi6
from the care and strife. Sound corn - y and seed - y but
be a farm - er's wife. Kids call - ing me pap - py would
Eb6/G (Cmi7) Gb07 Fmi7 Bb7 Eb6 (C7(b9))
yes, in - deed - y; Give me the sim - ple life!
make me hap - py;
(fine)
Solo on ABC
After solos, D.S. al fine

* Originally

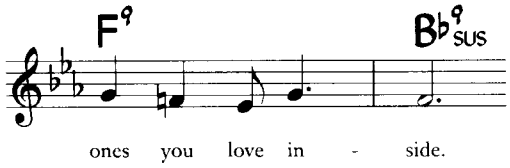
F9 Bb9sus
ones you love in - side.

Good Bait

Tadd Dameron
Count Basie

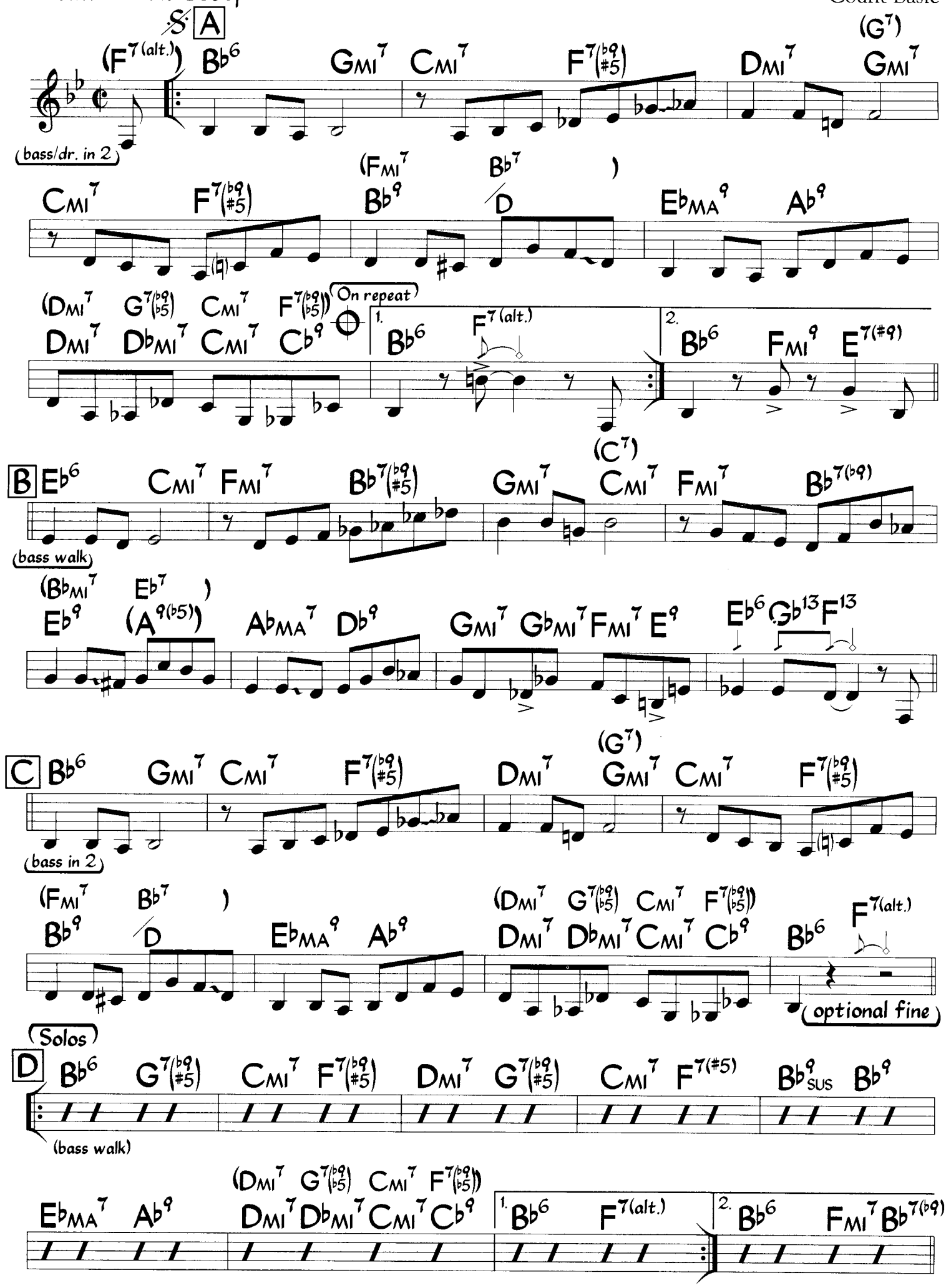

©1944, 1945 WB Music Corp. Copyrights Renewed. All Rights Reserved. Used by Permission

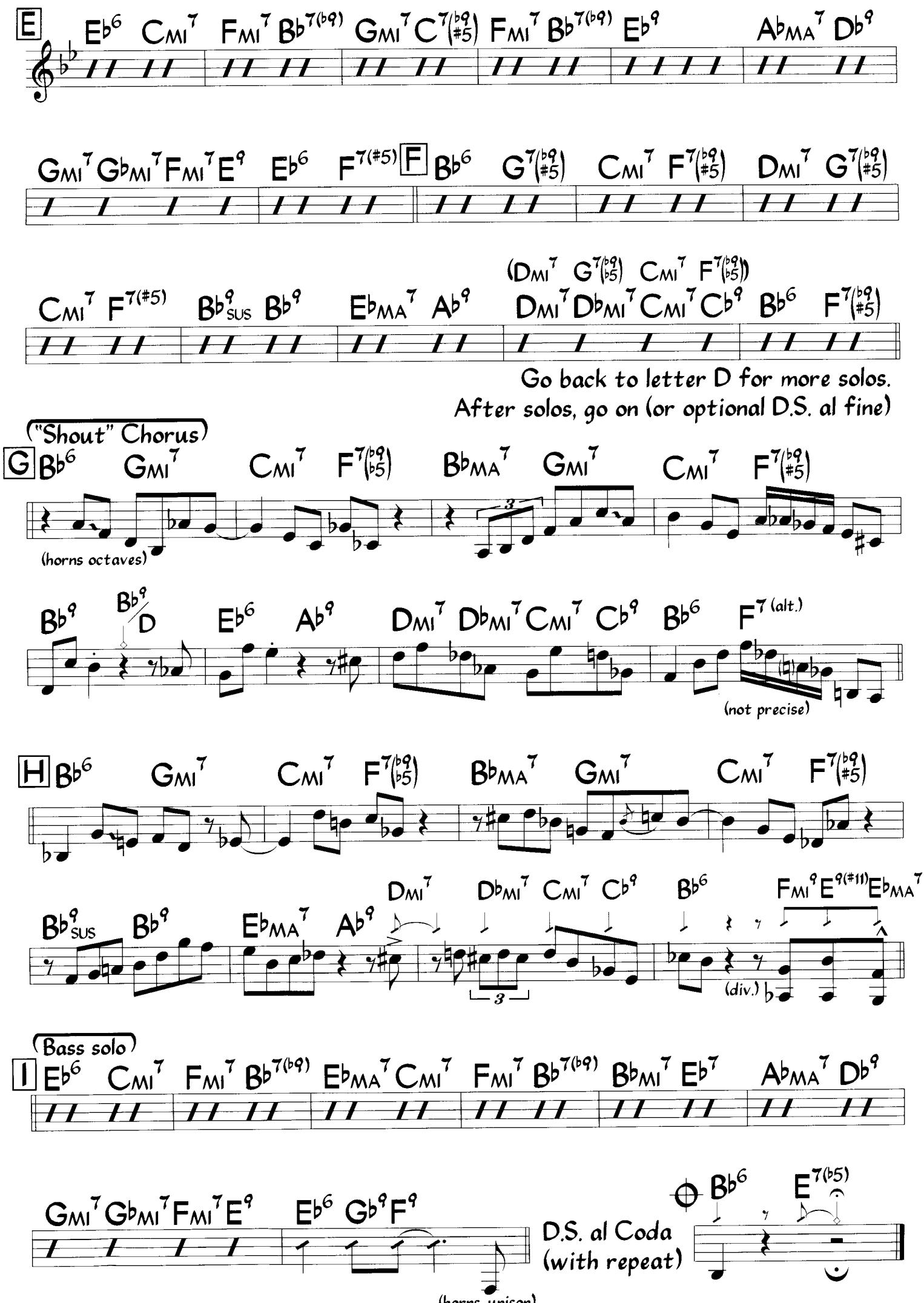
E
Eb6 CMI7 FMI7 Bb7(b9) GMI7 C7(b9 #5) FMI7 Bb7(b9) Eb9 AbMA7 Db9
GMI7 GbMI7 FMI7 E9 Eb6 F7(#5)
F
Bb6 G7(b9 #5) CMI7 F7(b9 #5) DMI7 G7(b9 #5)
CMI7 F7(#5) Bb9 SUS Bb9 EbMA7 Ab9 (DMI7 G7(b9 b5) CMI7 F7(b9 b5)) DMI7 DbMI7 CMI7 Cb9 Bb6 F7(b9 #5)
Go back to letter D for more solos.
After solos, go on (or optional D.S. al fine)
("Shout" Chorus)
G
Bb6 GMI7 CMI7 F7(b9 b5) BbMA7 GMI7 CMI7 F7(b9 #5)
(horns octaves)
Bb9 Bb9/D Eb6 Ab9 DMI7 DbMI7 CMI7 Cb9 Bb6 F7 (alt.)
(not precise)
H
Bb6 GMI7 CMI7 F7(b9 b5) BbMA7 GMI7 CMI7 F7(b9 #5)
Bb9 SUS Bb9 EbMA7 Ab9 DMI7 DbMI7 CMI7 Cb9 Bb6 FMI9 E9(#11) EbMA7
(div.)
(Bass solo)
I
Eb6 CMI7 FMI7 Bb7(b9) EbMA7 CMI7 FMI7 Bb7(b9) BbMI7 Eb7 AbMA7 Db9
GMI7 GbMI7 FMI7 E9 Eb6 Gb9 F9
(horns unison)
D.S. al Coda
(with repeat)
Bb6 E7(b5)

The Good Life

Music by Sacha Distel
Lyric by Jack Reardon

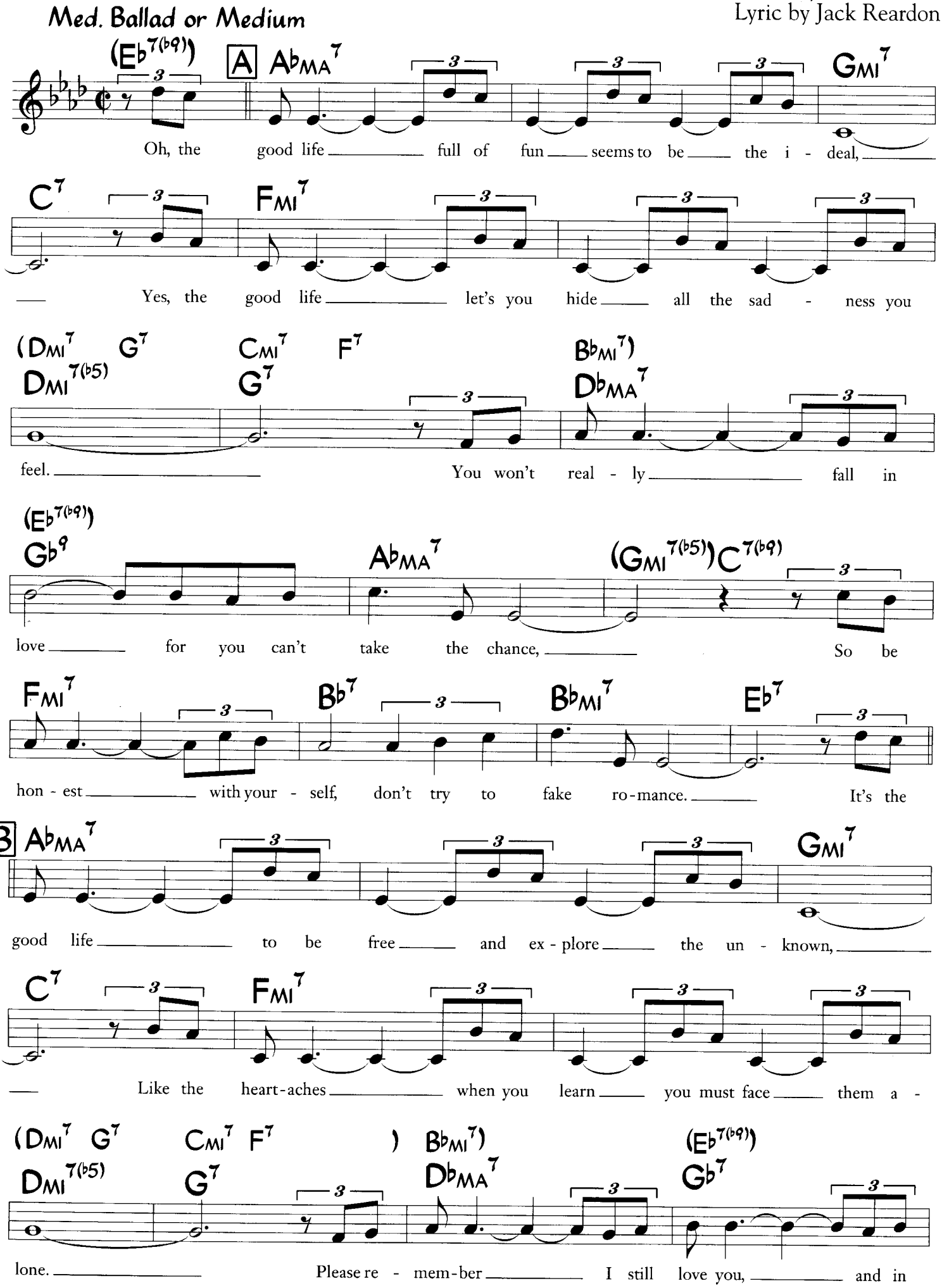

©1962 (Renewed 1990) WB Music Corp. and Diffusion Musicales Francaise. All Rights for the USA and Canada on behalf of Diffusion Musicales Francaise Administered by Intersong USA, Inc. All Rights Reserved. Used by Permission

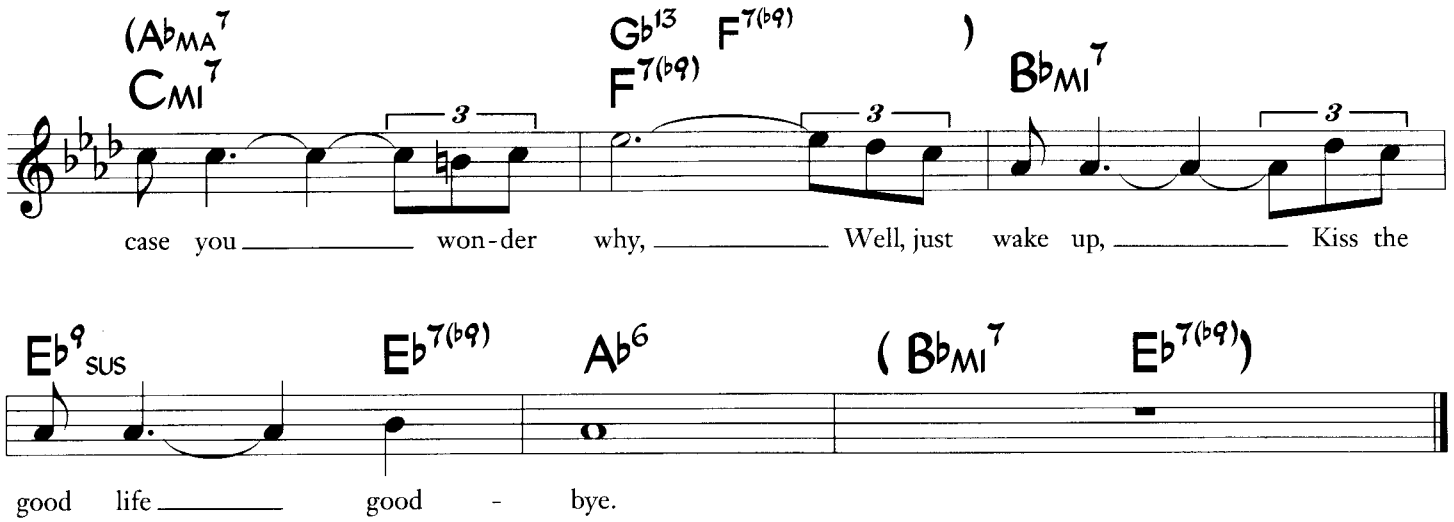

The last line was originally: "Please remember I still love you, and in case you didn't know,
Well, just wake up, Kiss the good life hello."

Have You Met Miss Jones?

(from "I'd Rather Be Right")

Music by Richard Rodgers
Lyric by Lorenz Hart

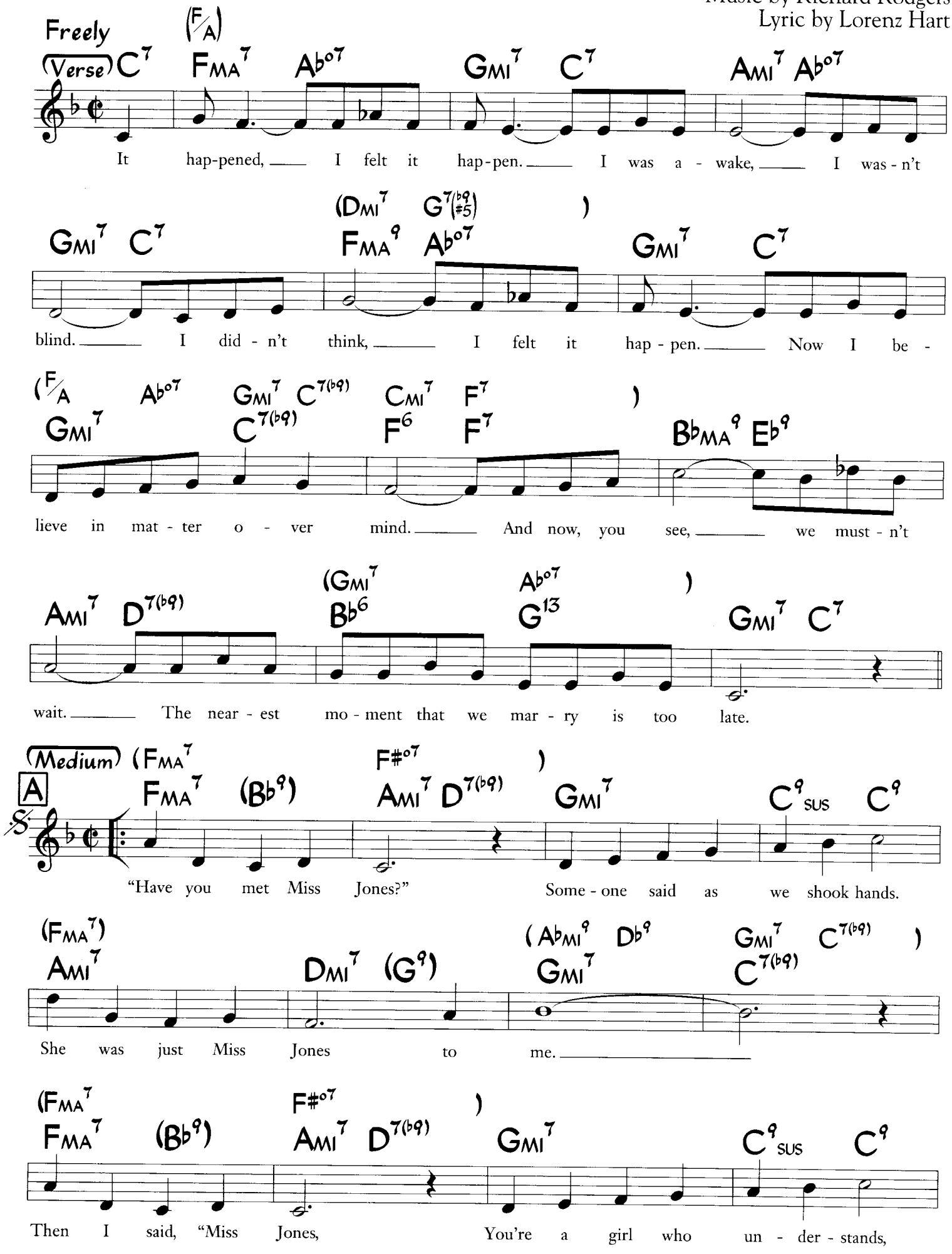

©1937 Chappell & Co. (Renewed). Right for the Extended Term in the US Controlled by The Estate of Lorenz Hart and Williamson Music. Rights on behalf of The Estate of Lorenz Hart Administered by WB Music Corp. All Rights Reserved. Used by Permission.

(FMA7) AMI7 DMI7 (G9) CMI7 F7(b9)

I'm a man who must be free." And all at

B BbMA9 AbMI7 Db7 GbMA9 EMI7 A7

once I lost my breath, And all at once was scared to death, And all at

DMA9 (BMI7) AbMI9(11) Db9 GbMA9 GMI7 C7(b9)

once I owned the earth and sky.

(FMA7 F#o7) (Bb9)

C FMA7 (Bb9) AMI7 D7(b9) GMI7 C9 SUS C9

Now I've met Miss Jones, And we'll go on meet - ing till we

(G13)

AMI7 D9 GMI7 C7(b9) F6 (GMI7 C7(b9))

die, Miss Jones and I. (fine)

Solo on ABC
After solos, D.S. al fine

McCoy Tyner's chords for letter A (originally in E flat):

(Bright) A FMA7 (D7(b9)) AMI7 D7(b9) GMI7 (C7(b9)) GMI7 C7(b9) FMA7

F6 1. Ab13 Gb13 1. (CMI7 GMI7 C7 F7(b9)) CMI7 F7(b9) B

He Was Too Good To Me

(from "Simple Simon")

Music by Richard Rodgers
Lyric by Lorenz Hart

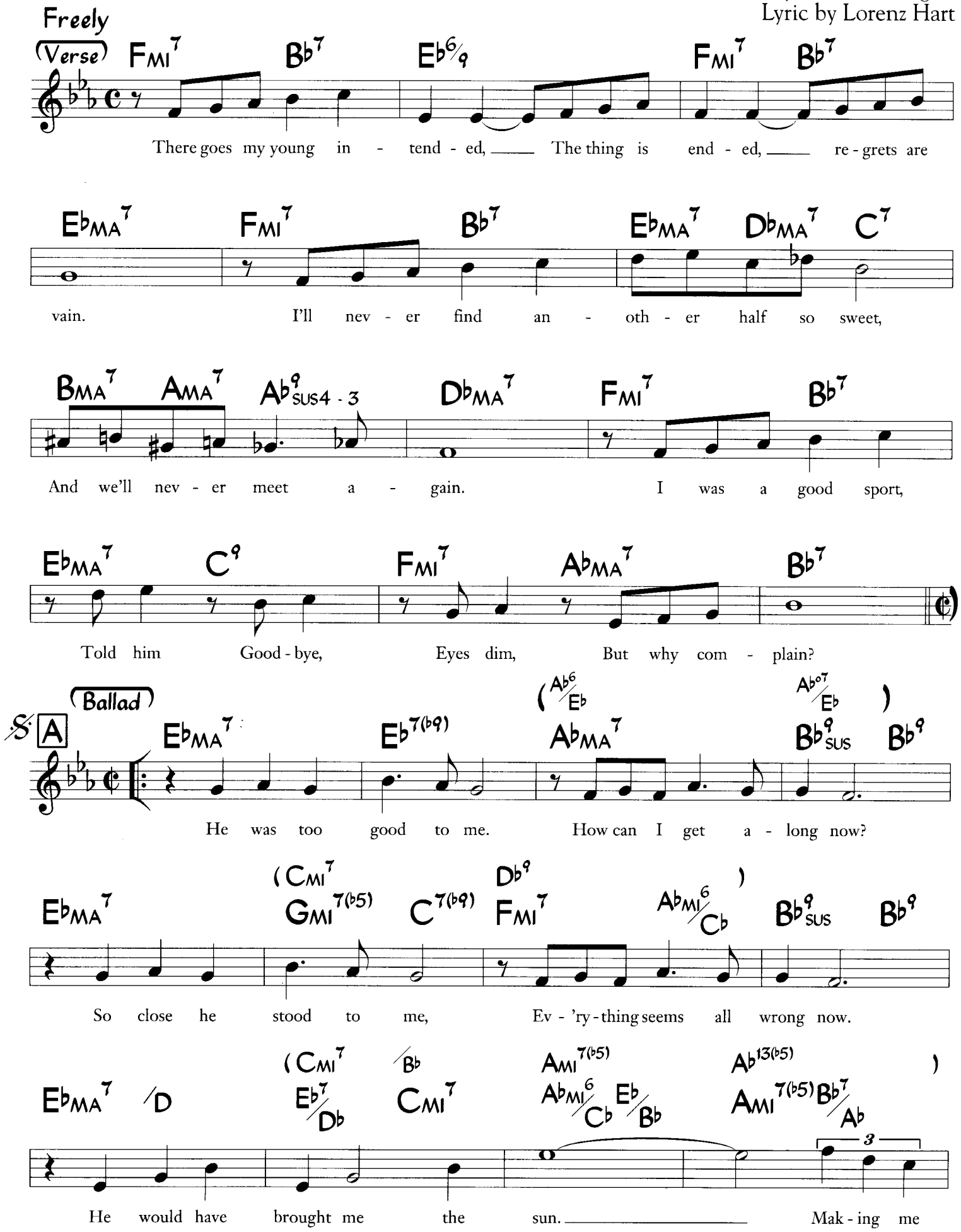

©1930 Warner Bros. Inc. (Renewed) All Rights Reserved. Used by Permission.

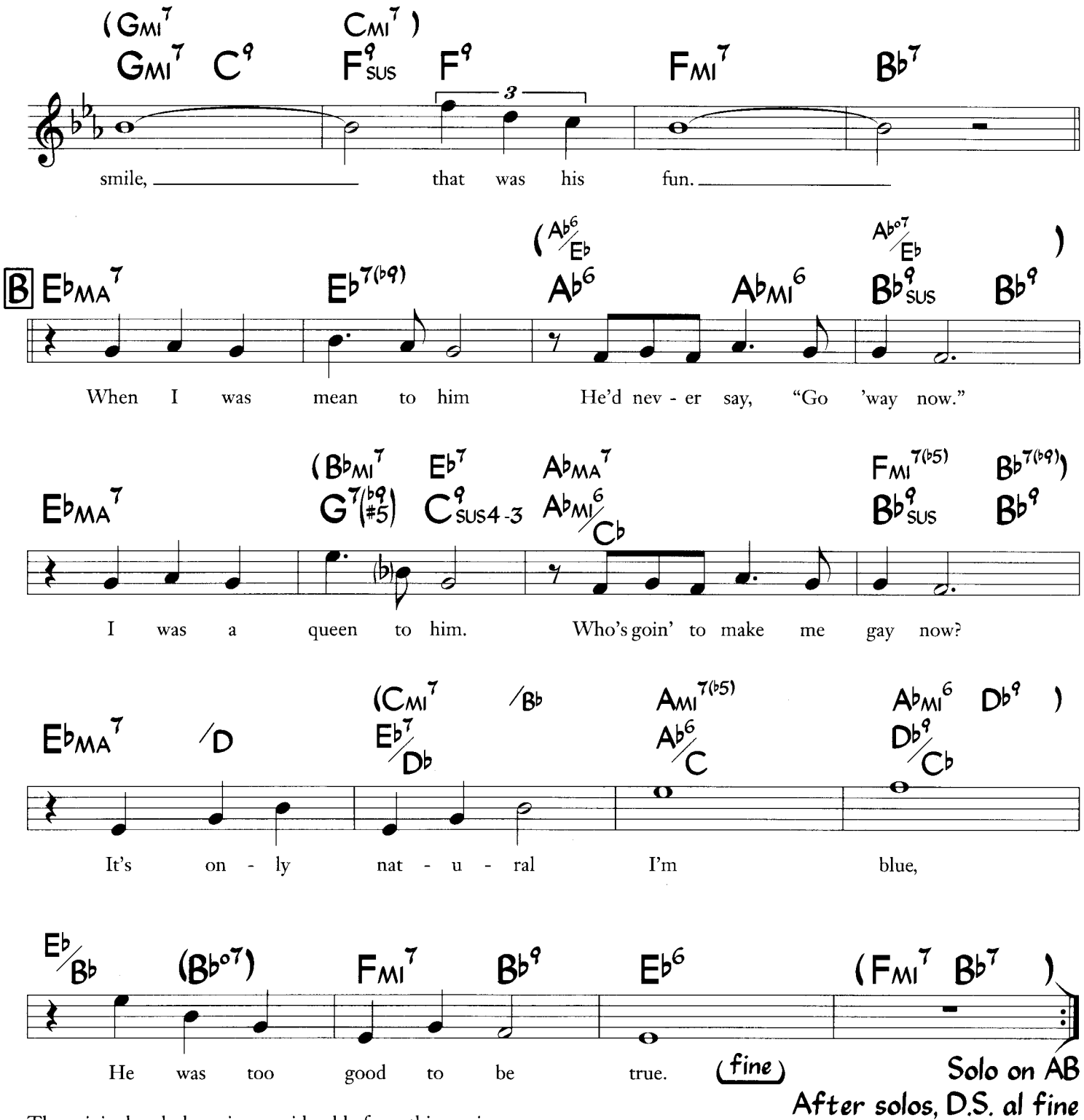

The original melody varies considerably from this version.
This version is based on recordings by Chet Baker and Meredith D'Ambrosio.

Hello

Pop Ballad

Lionel Richie *

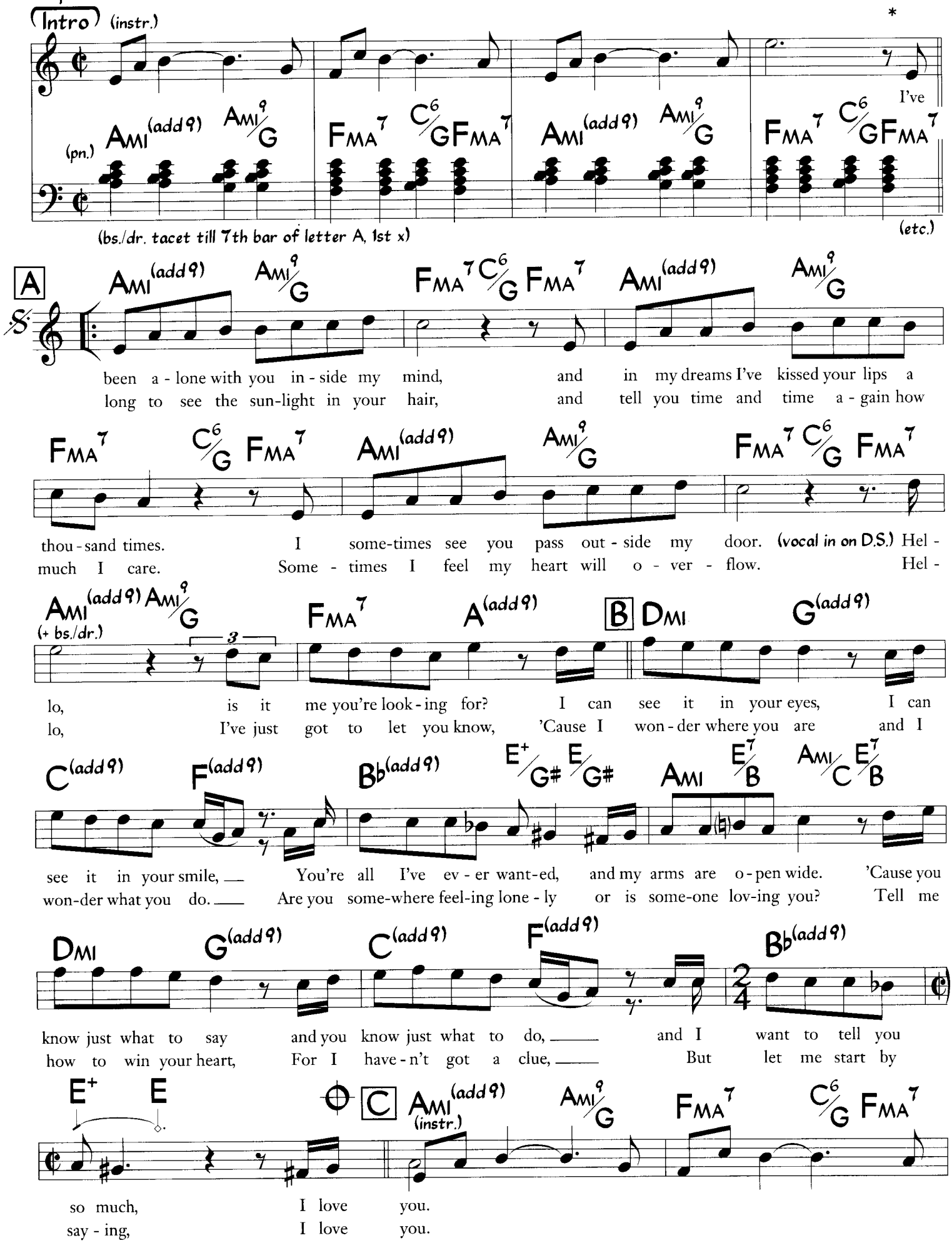

* The melody is freely interpreted.

©1983 Brockman Music and Brenda Richie Publishing. All Rights for the World outside the USA and Canada on behalf of Brockman Music Administered by WB Music

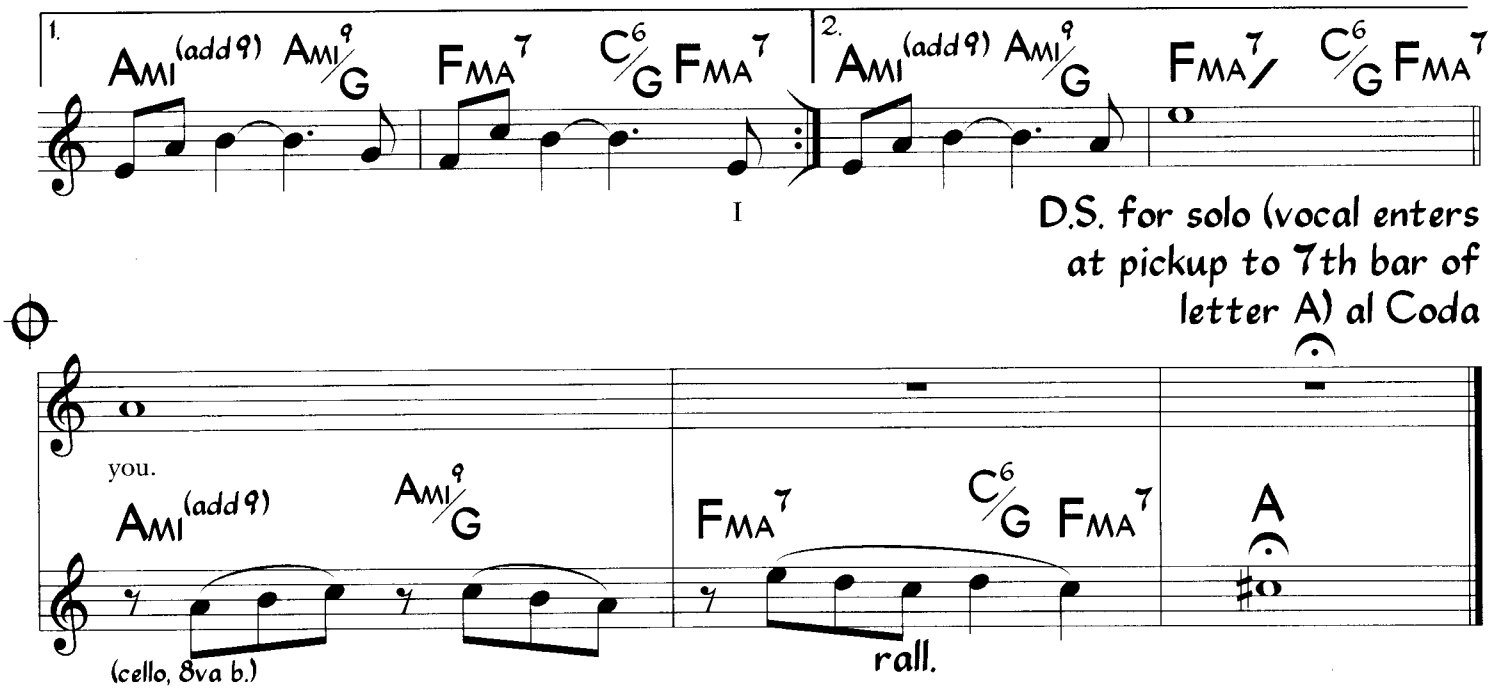

In the original version by Lionel Richie, the instrumental solo (D.S.) is only 6 bars long and the vocal that follows is:

Hello, is it me you're looking for?
'Cause I wonder where you are
And I wonder what you do,
Are you somewhere feeling lonely
Or is someone loving you?
Tell me how to win your heart,
For I haven't got a clue,
But let me start by saying "I love you."

Hey There

(from "The Pajama Game")

Richard Adler
Jerry Ross

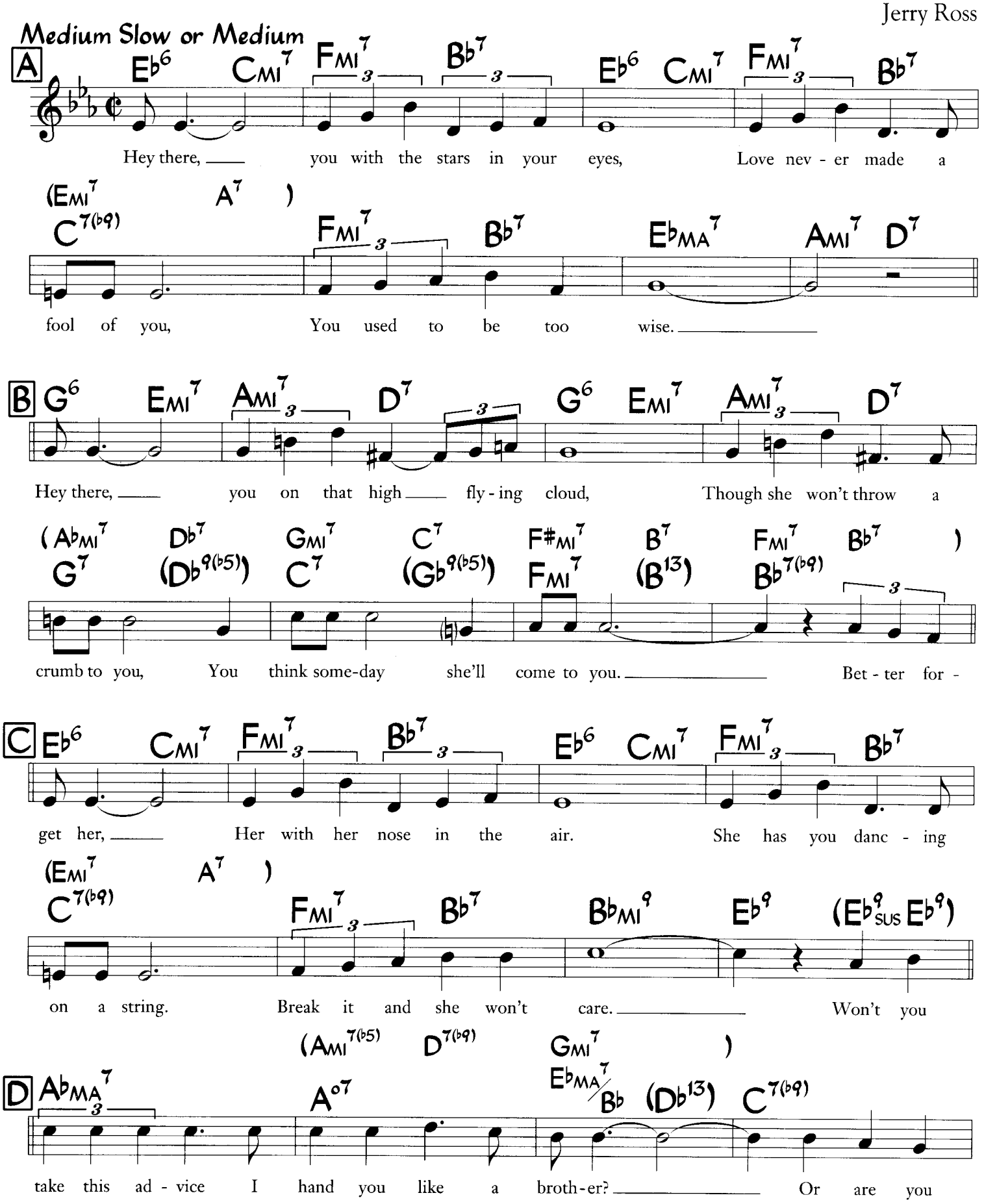

©1954 Frank Music Corp. ©Renewed 1982 Lakshmi Puja Music Ltd. and J & J Ross Co. All Rights Administered by The Songwriters Guild of America. All Rights Reserved.
Used by Permission

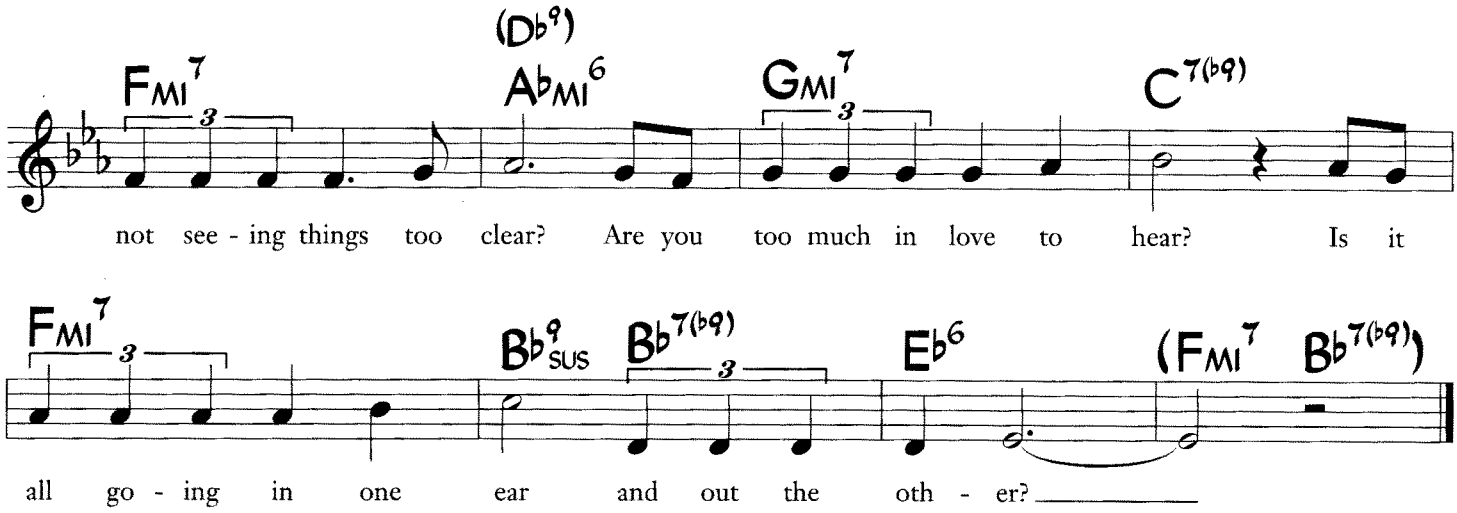

Most of the alternate chords are from Hal Galper's great version.

Hot House

Up Tempo, Bebop

Tadd Dameron

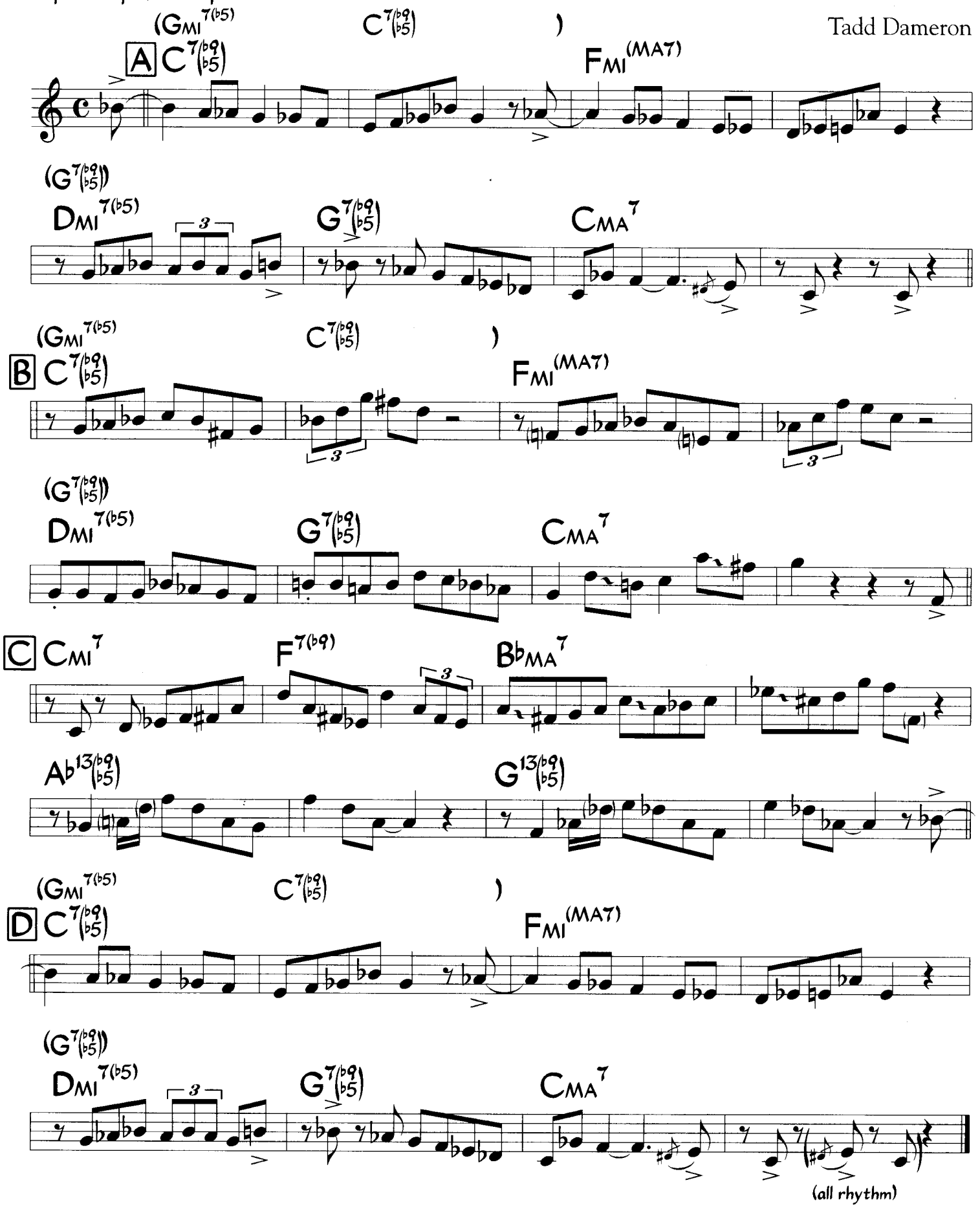

Bars 1-4 of A and D are often played:

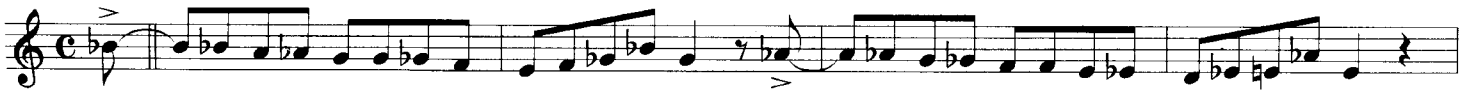

Based on the chords of "What Is This Thing Called Love?"

©1954 WB Music Corp (Renewed) All Rights Reserved. Used by Permission

A House Is Not A Home

Music by Burt Bacharach
Lyric by Hal David

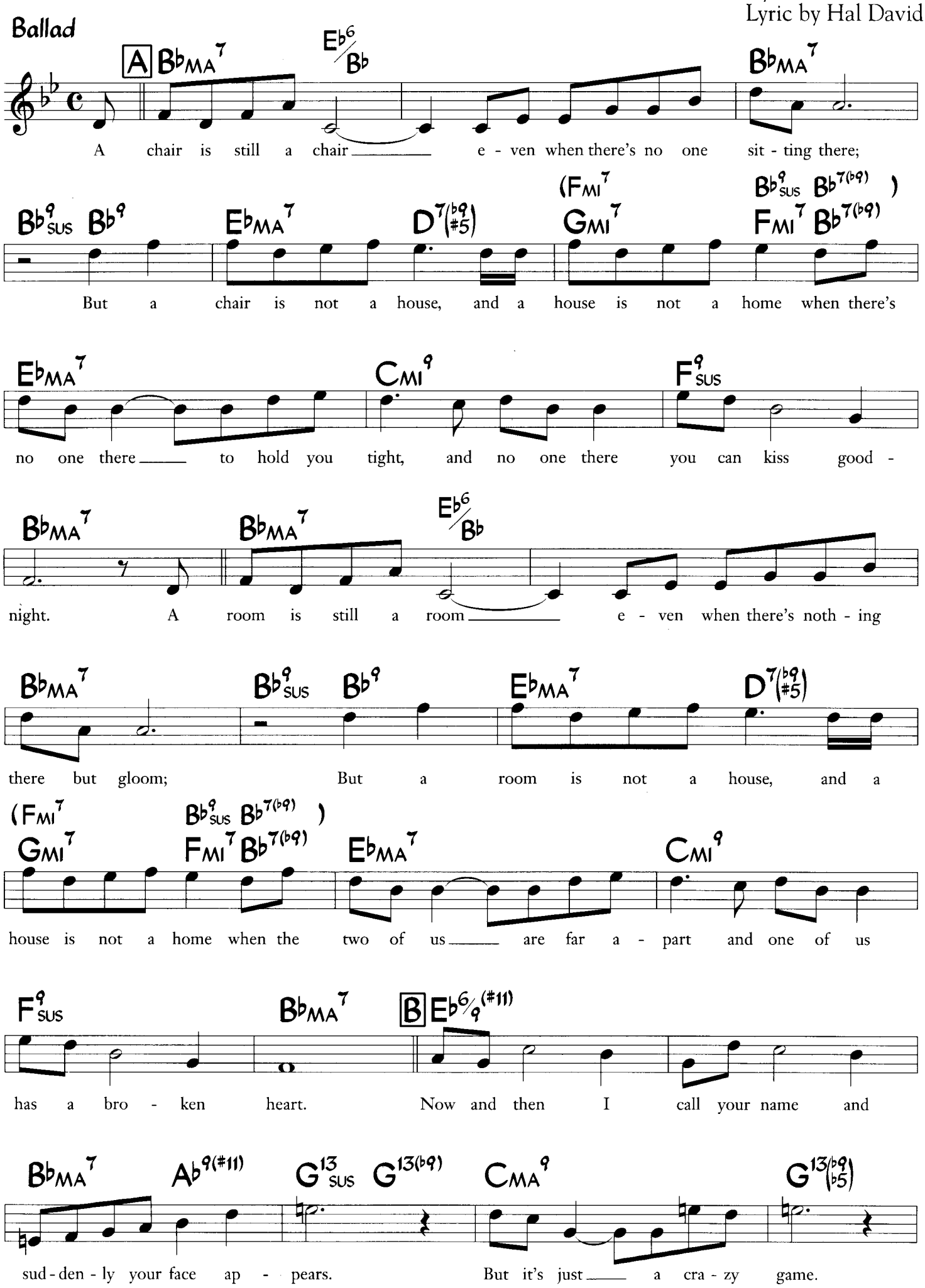

©1964(Renewed 1992) New Hidden Valley Music and Casa David. All Rights Reserved. Used by Permission.

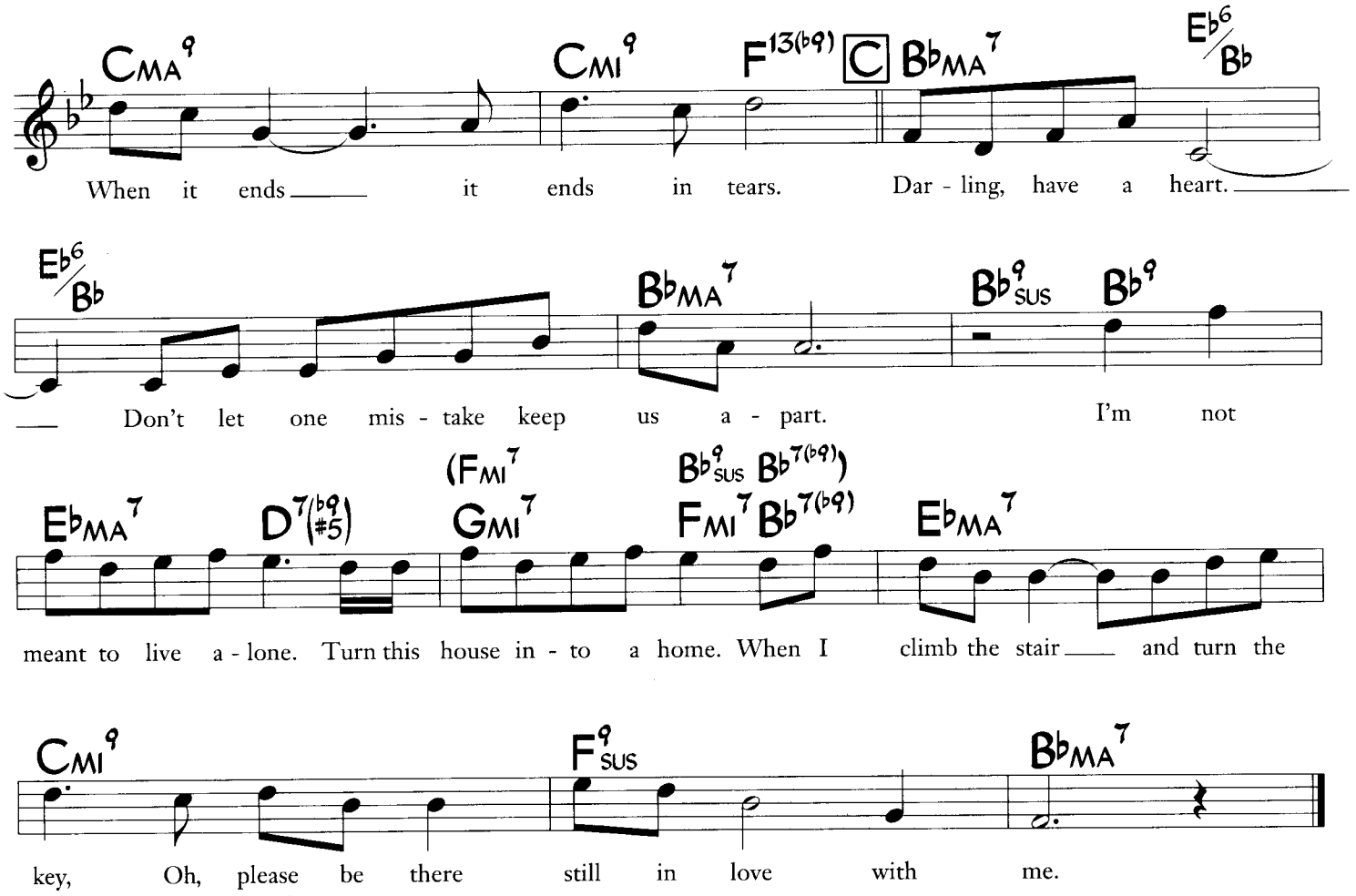

Bridge in chart (letter B) is as played by McCoy Tyner.
The original bridge is as follows:

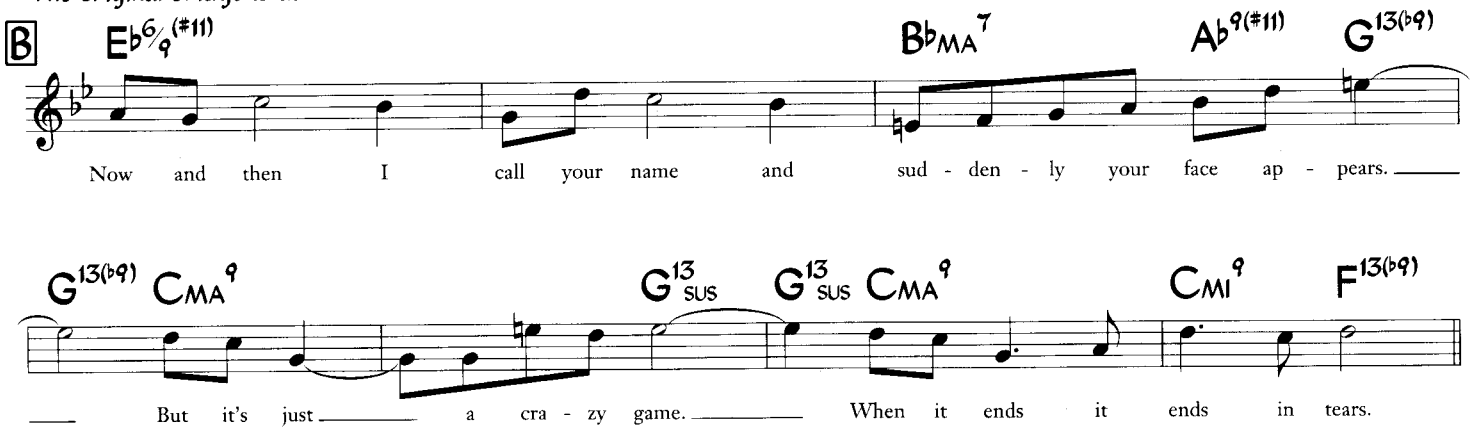

How Do You Keep The Music Playing?

Music by Michel Legrand
Lyric by Alan and Marilyn Bergman

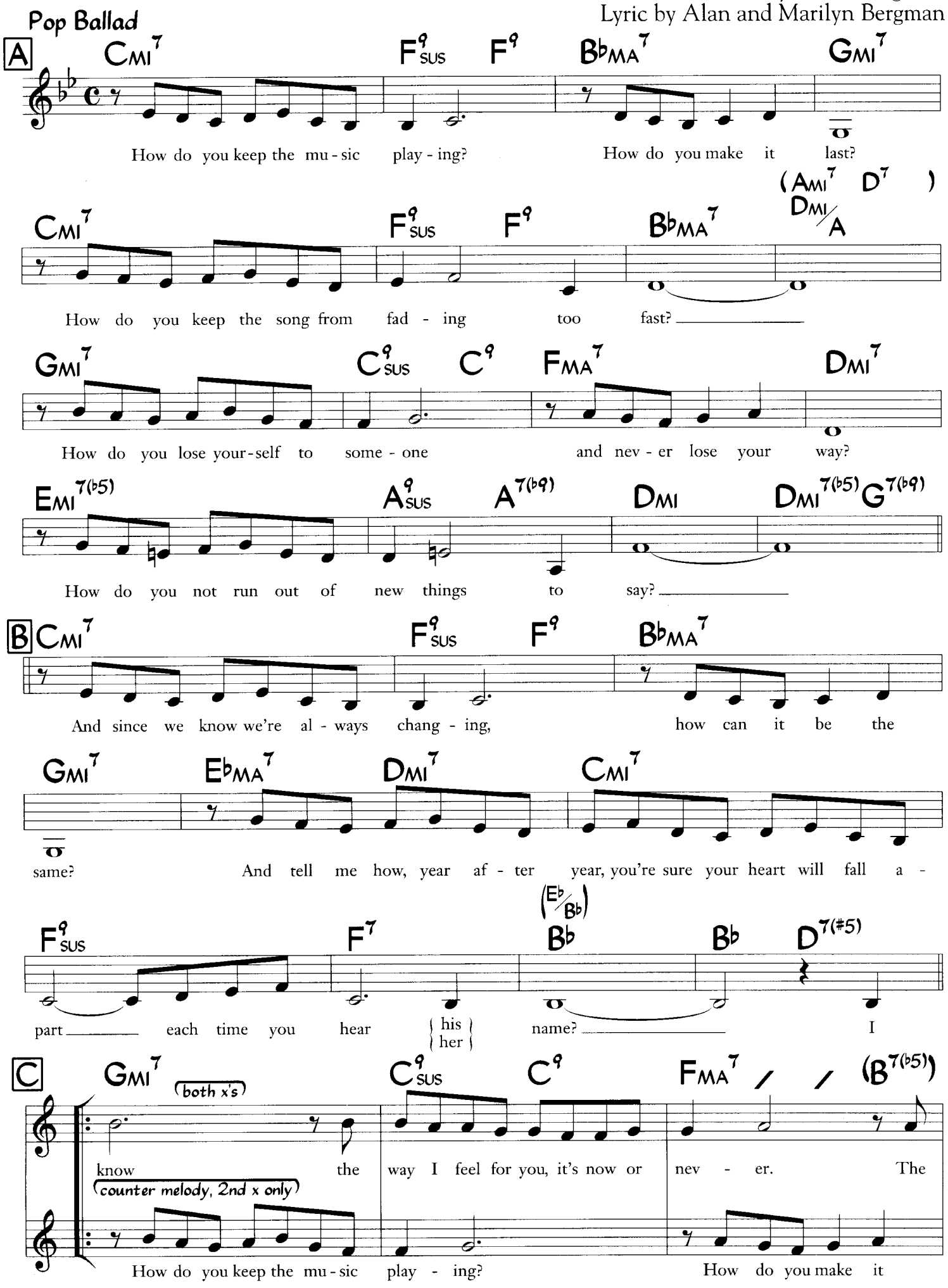

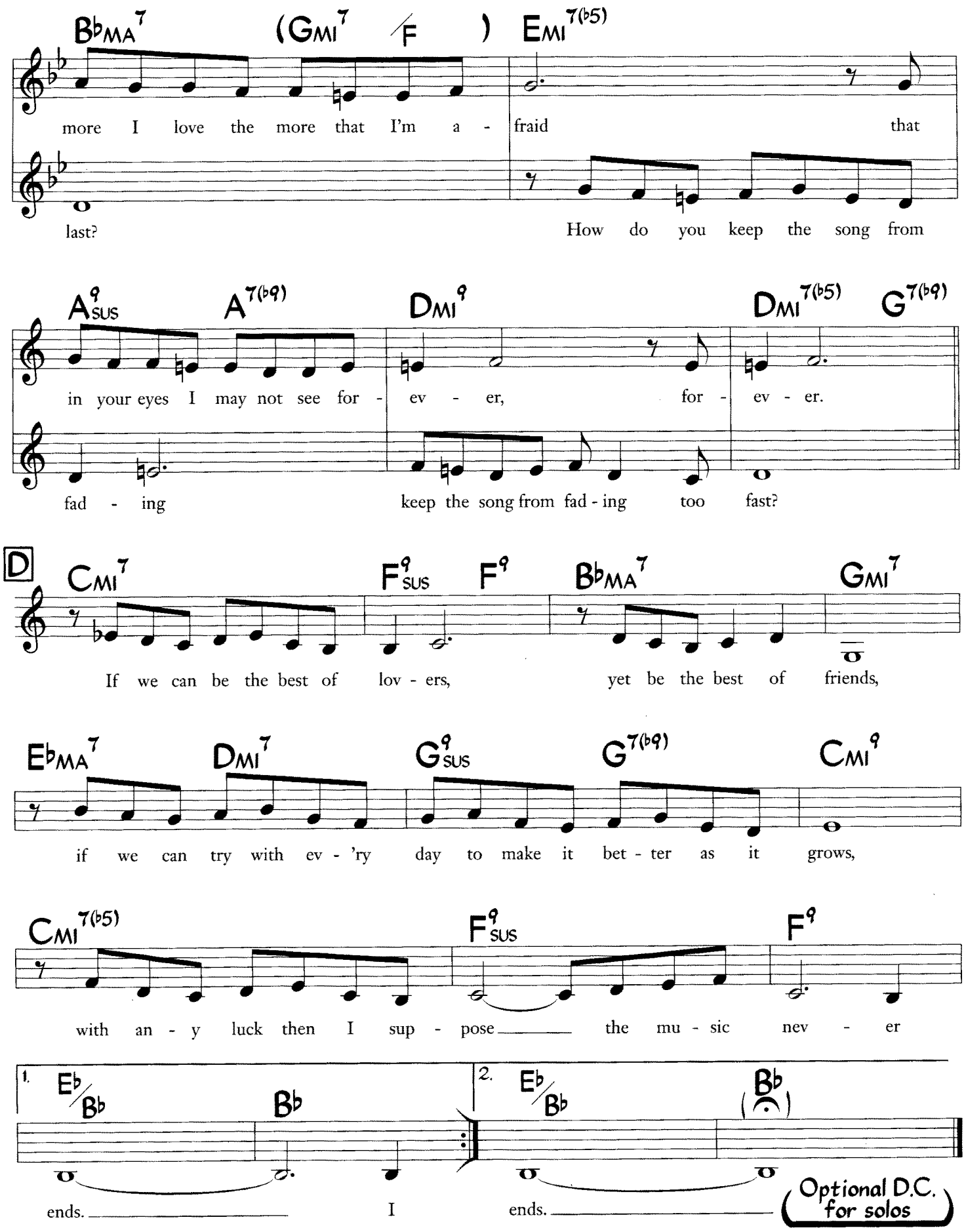
B♭MA7 (GMI7 /F) EMI7(♭5)
more I love the more that I'm a - fraid that
last? How do you keep the song from
A9SUS A7(♭9) DMI9 DMI7(♭5) G7(♭9)
in your eyes I may not see for - ev - er, for - ev - er.
fad - ing keep the song from fad - ing too fast?
D
CMI7 F9SUS F9 B♭MA7 GMI7
If we can be the best of lov - ers, yet be the best of friends,
E♭MA7 DMI7 G9SUS G7(♭9) CMI9
if we can try with ev - 'ry day to make it bet - ter as it grows,
CMI7(♭5) F9SUS F9
with an - y luck then I sup - pose the mu - sic nev - er
1. E♭/B♭ B♭
ends. I
2. E♭/B♭ B♭
ends.
Optional D.C. for solos

How Insensitive

(Insensatez)

Music by Antonio Carlos Jobim
Portuguese Lyric by Vinicius de Moraes
English lyric by Norman Gimbel

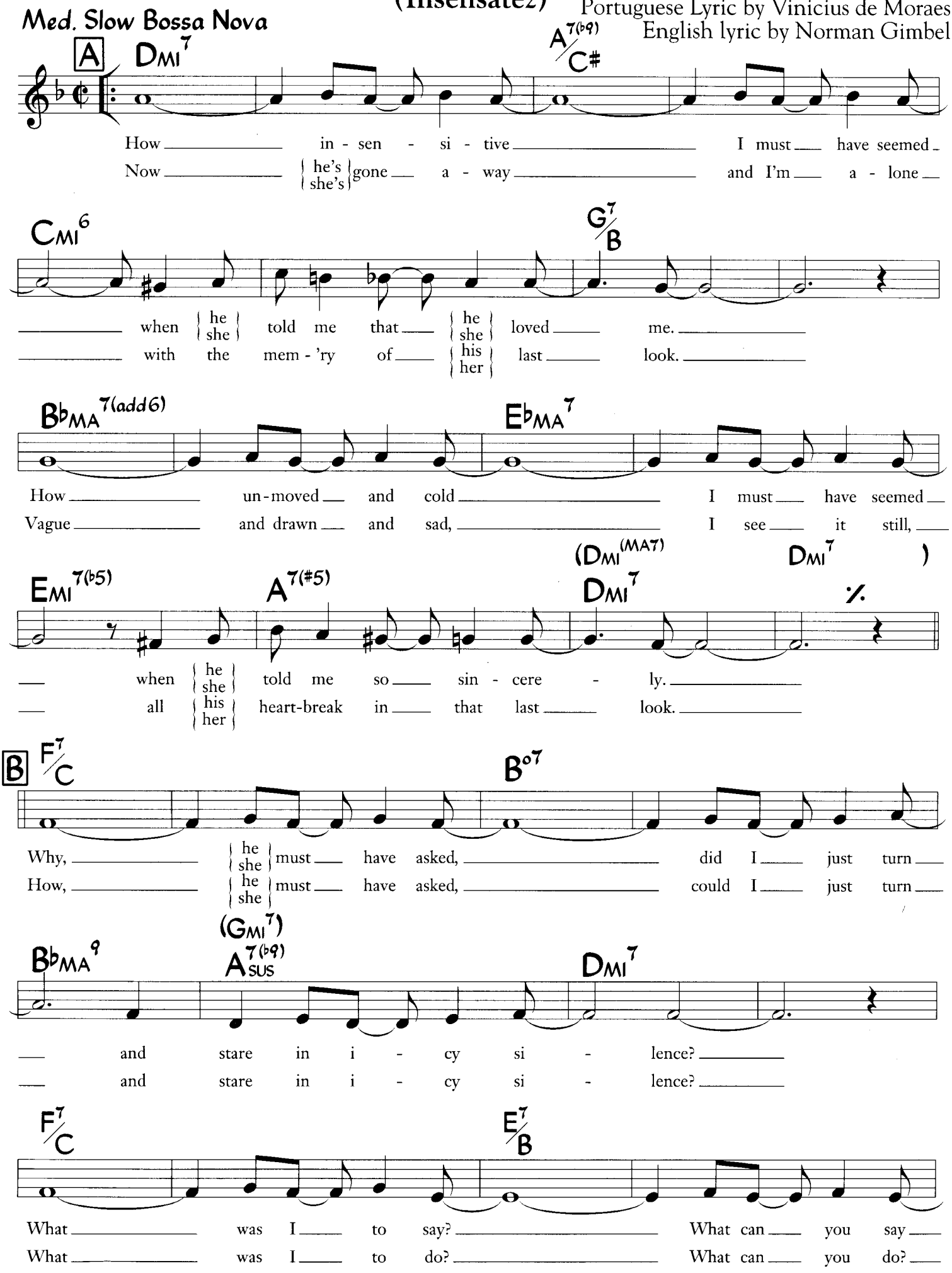

Original words & music ©1963 MCA-Duchess Music Corp. English words ©1963 New Thunder Music, Inc. P.O.Box 15221, Beverly Hills, CA 90209. Copyright Renewed.

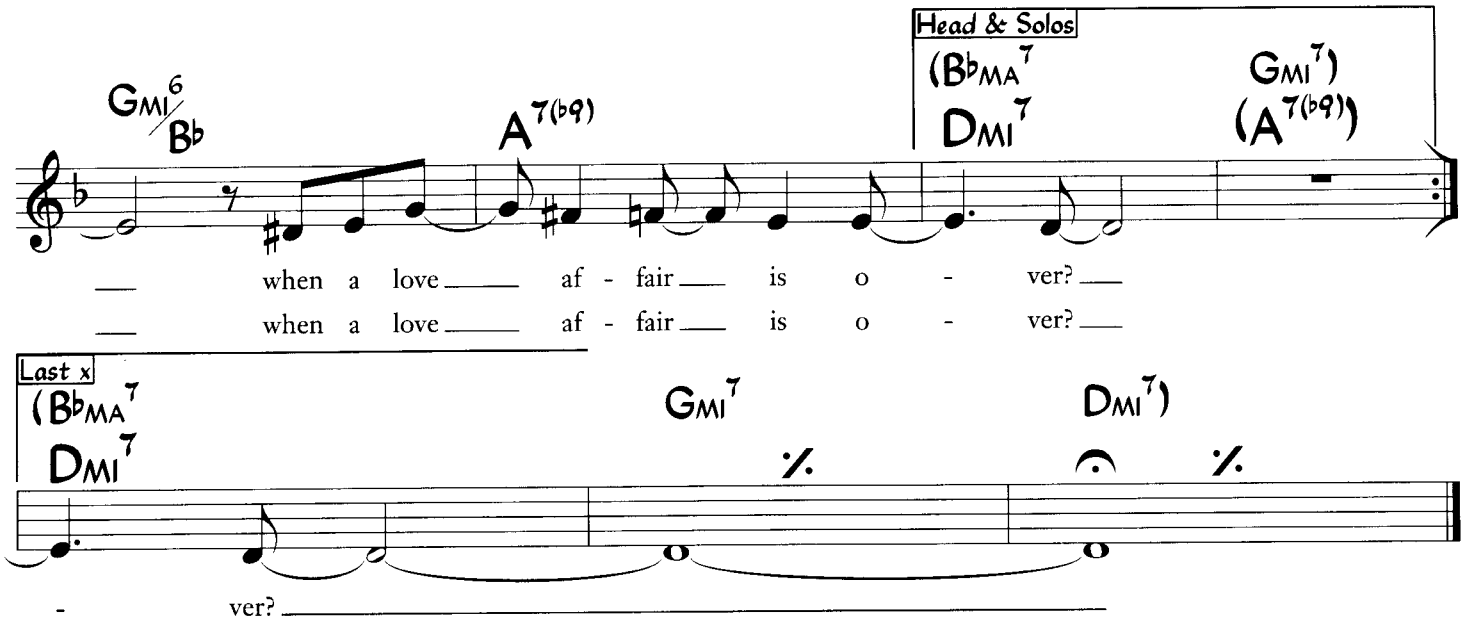

Original Portuguese Lyric

A insensatez
Que você fez
Coração mas sem cuidado
Fez chorar de dor
O seu amor
Um amor tão delicado

Ah!, por que você
Foi fraco assim
Assim tão desalmado
Ah!, meu coração
Quem nunca amou
Não merece ser amado

Vai meu coração
Ouve a razão
Usa só sinceridade
Quem semeia vento
Diz a razão
Colhe sempre tempestade

Vai meu coração
Pede perdão
Perdão apaixonado
Vai porque
Quem não pede perdão
Não é nunca perdoado

(How Little It Matters)
How Little We Know

Music by Phillip Springer
Lyric by Carolyn Leigh

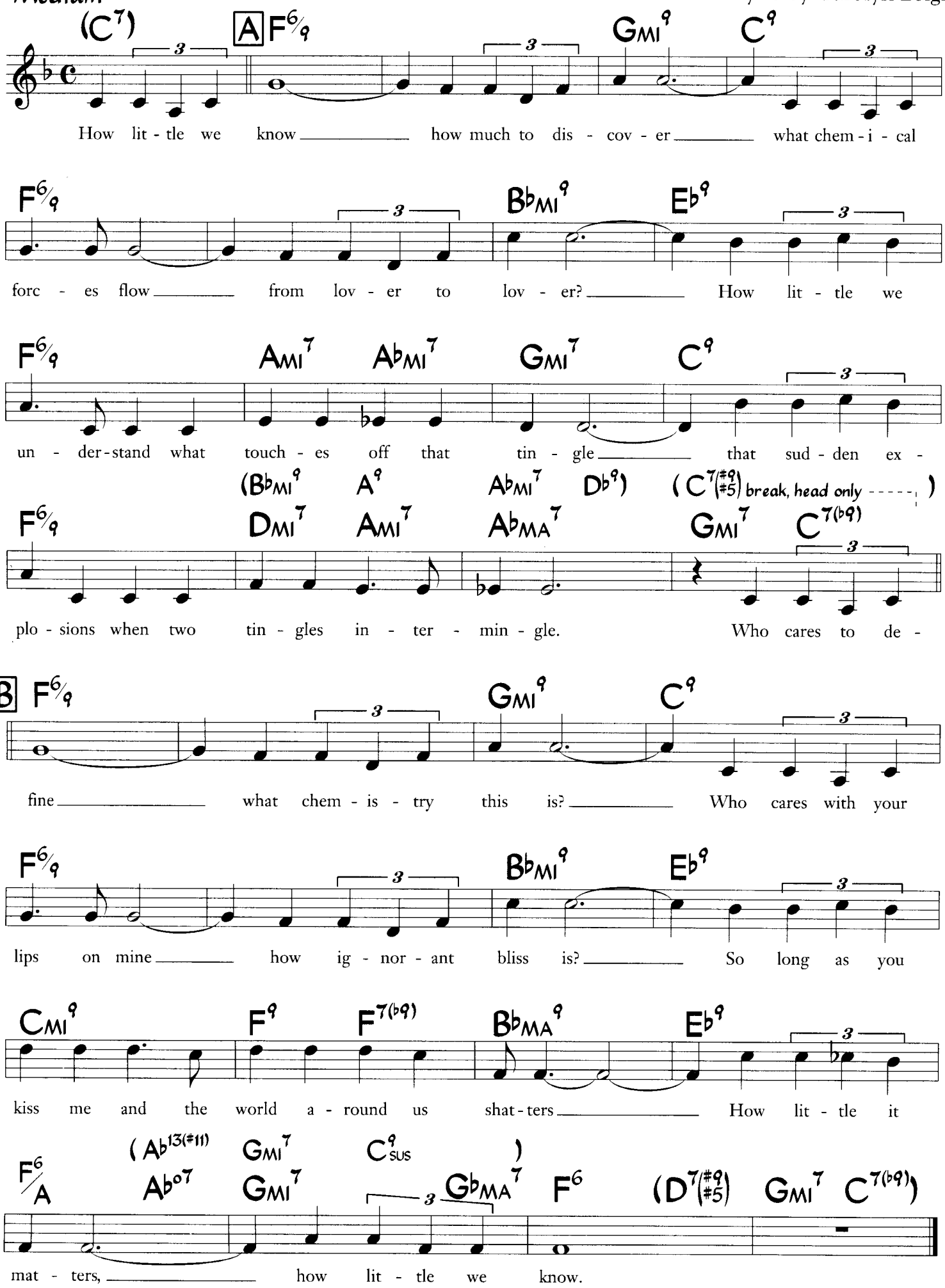

© 1956 Edw. H. Morris Music Inc. Renewed 1984 by Phillip Springer. Used by Permission.

How Long Has This Been Going On?

(from "Rosalie")

George Gershwin
Ira Gershwin

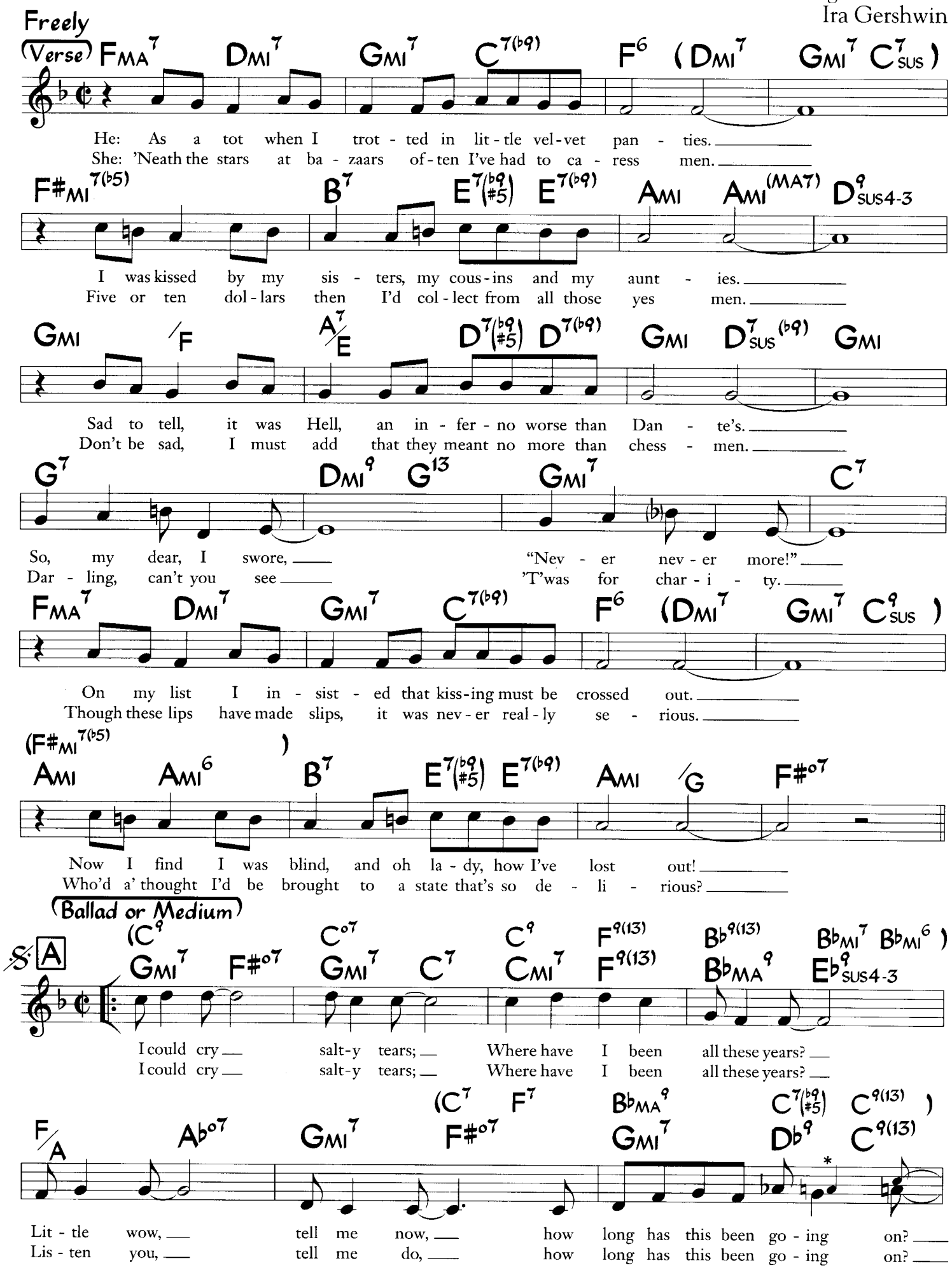

* Lower notes are the original notes. Upper notes are commonly used.

© 1927 WB Music Corp.(Renewed). All Rights Reserved. Used by Permission.

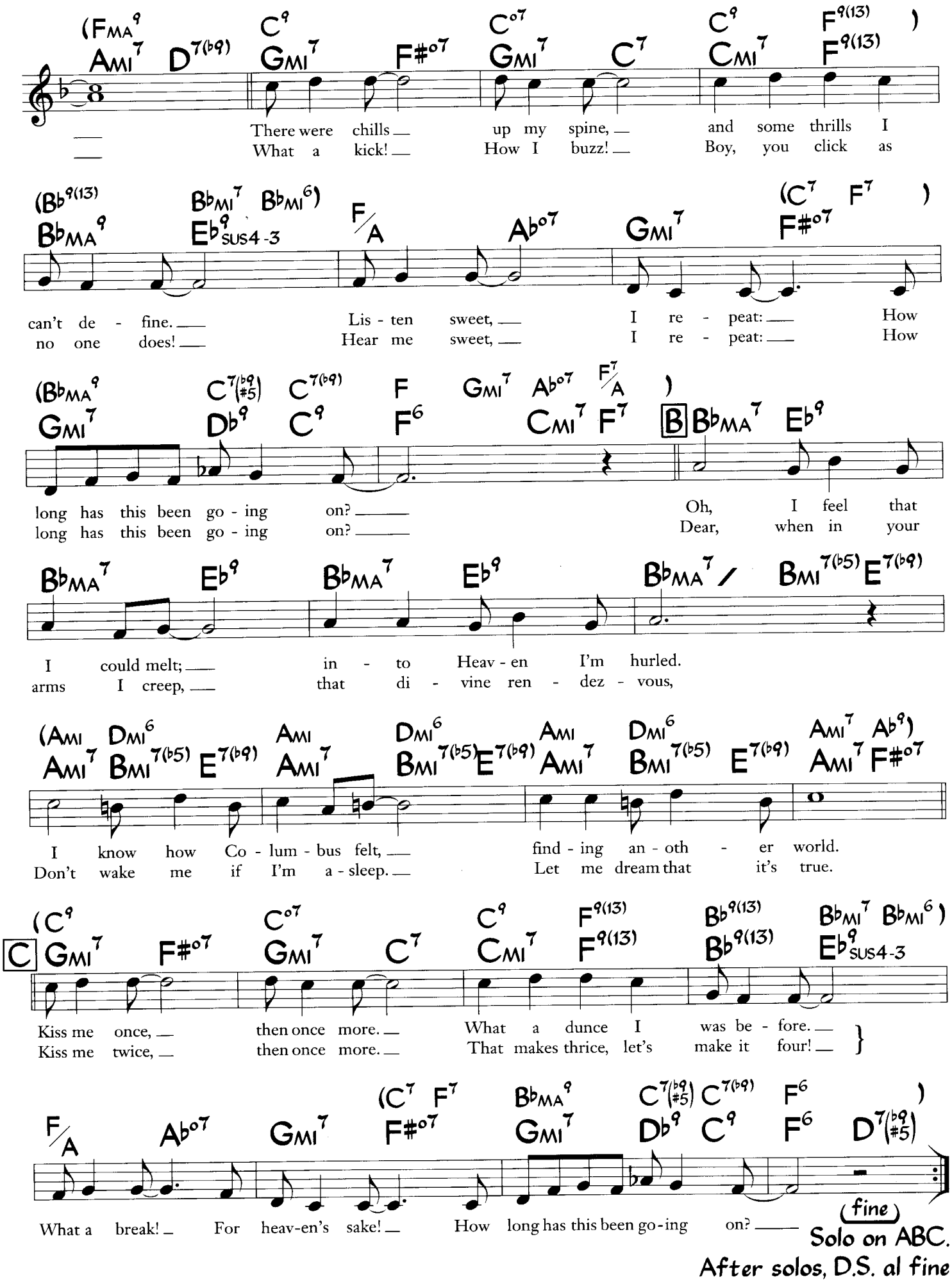

The original published sheet music is in G, but jazz musicians more often play this tune in F concert.

I Can't Get Started

Music by Vernon Duke
Lyric by Ira Gershwin

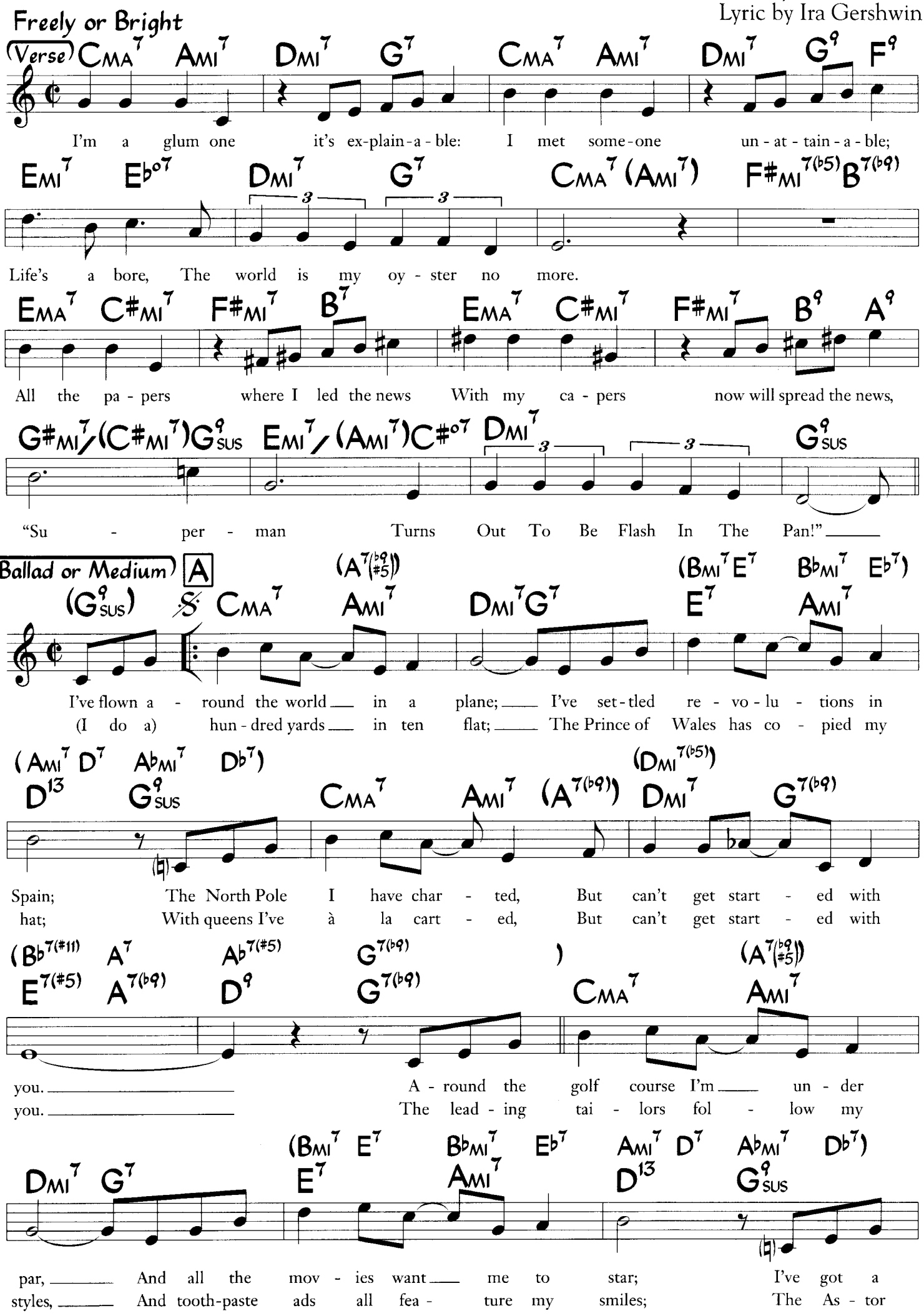

©1935 (Renewed 1963) Ira Gershwin Music and Chappel & Co. All Rights on behalf of Ira Gershwin Music Administered by WB Music Corp. All Rights Reserved. Used by

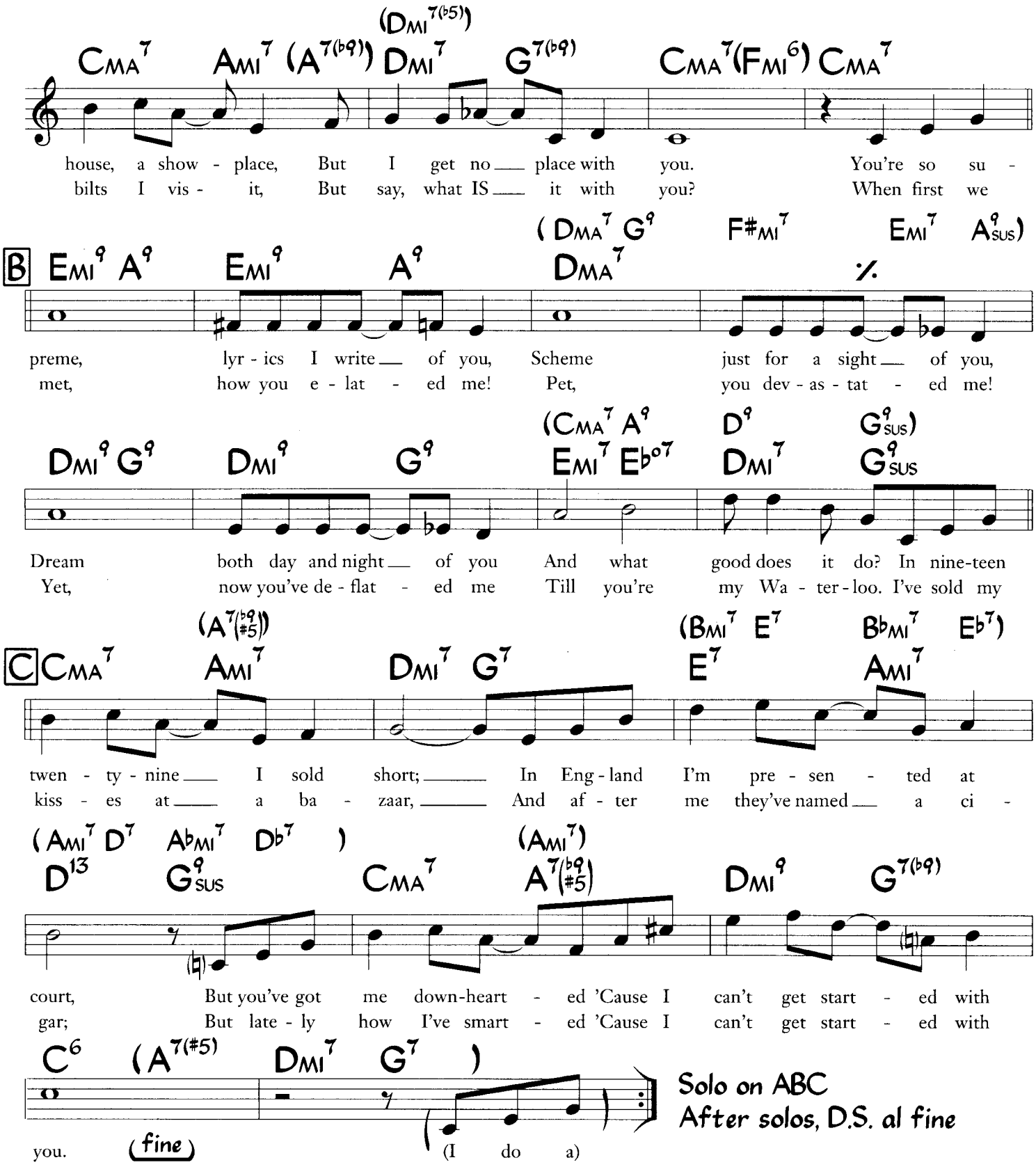

Letter B is originally written:

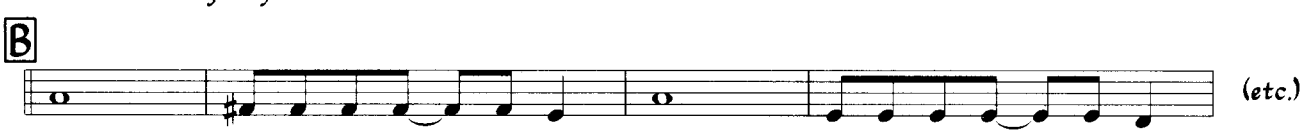

I Concentrate On You

(from "Broadway Melody Of 1940")

Cole Porter

Med. Ballad or Med. Up*

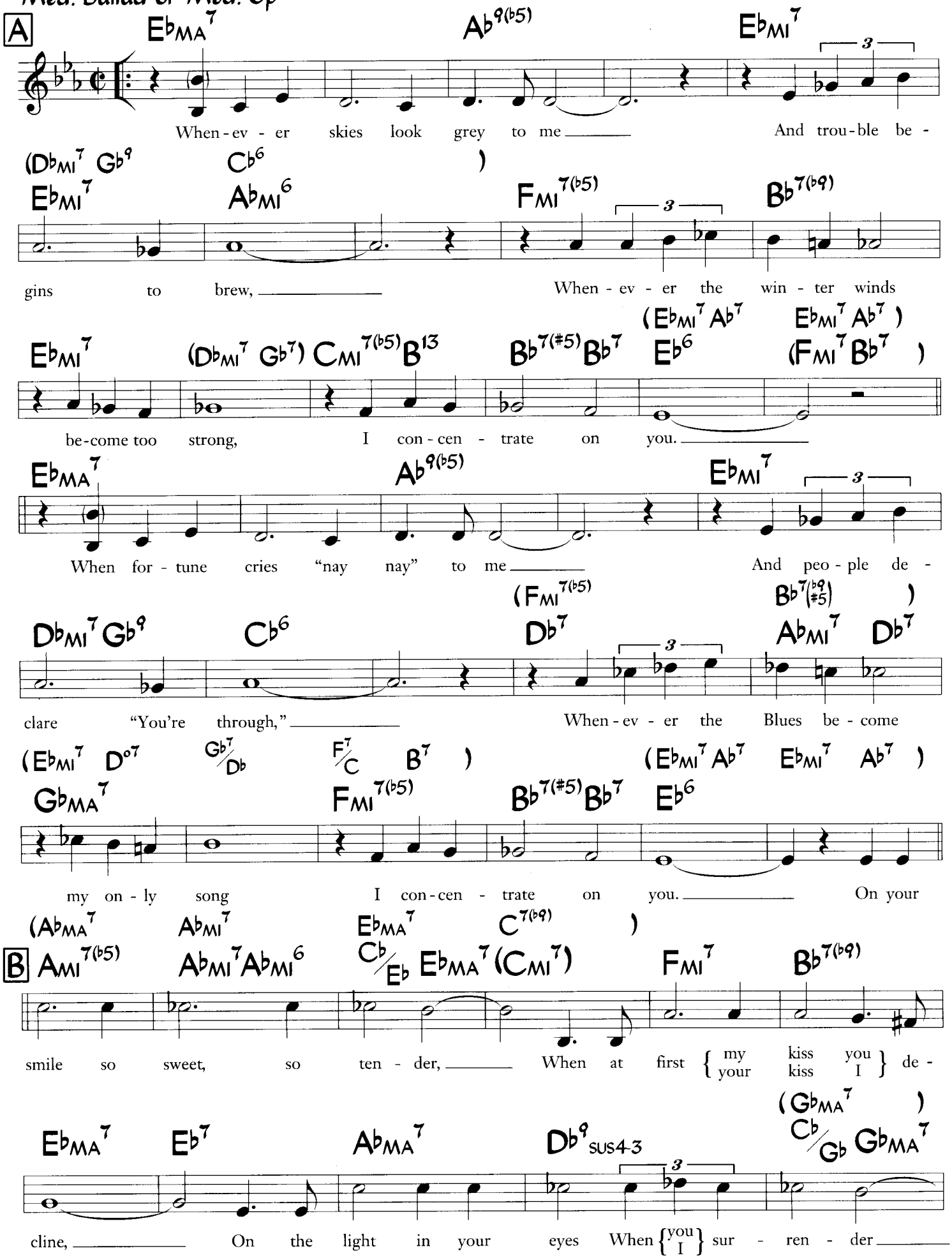

* Also done as an Easy Samba.

©1939 Chappell & Co. Copyright Renewed, Assigned to John F. Wharton, Trustee of the Cole Porter Musical & Literary Property Trusts. Chappell & Co., Owner of Publication and Allied Rights throughout the World. All Rights Reserved. Used by Permission.

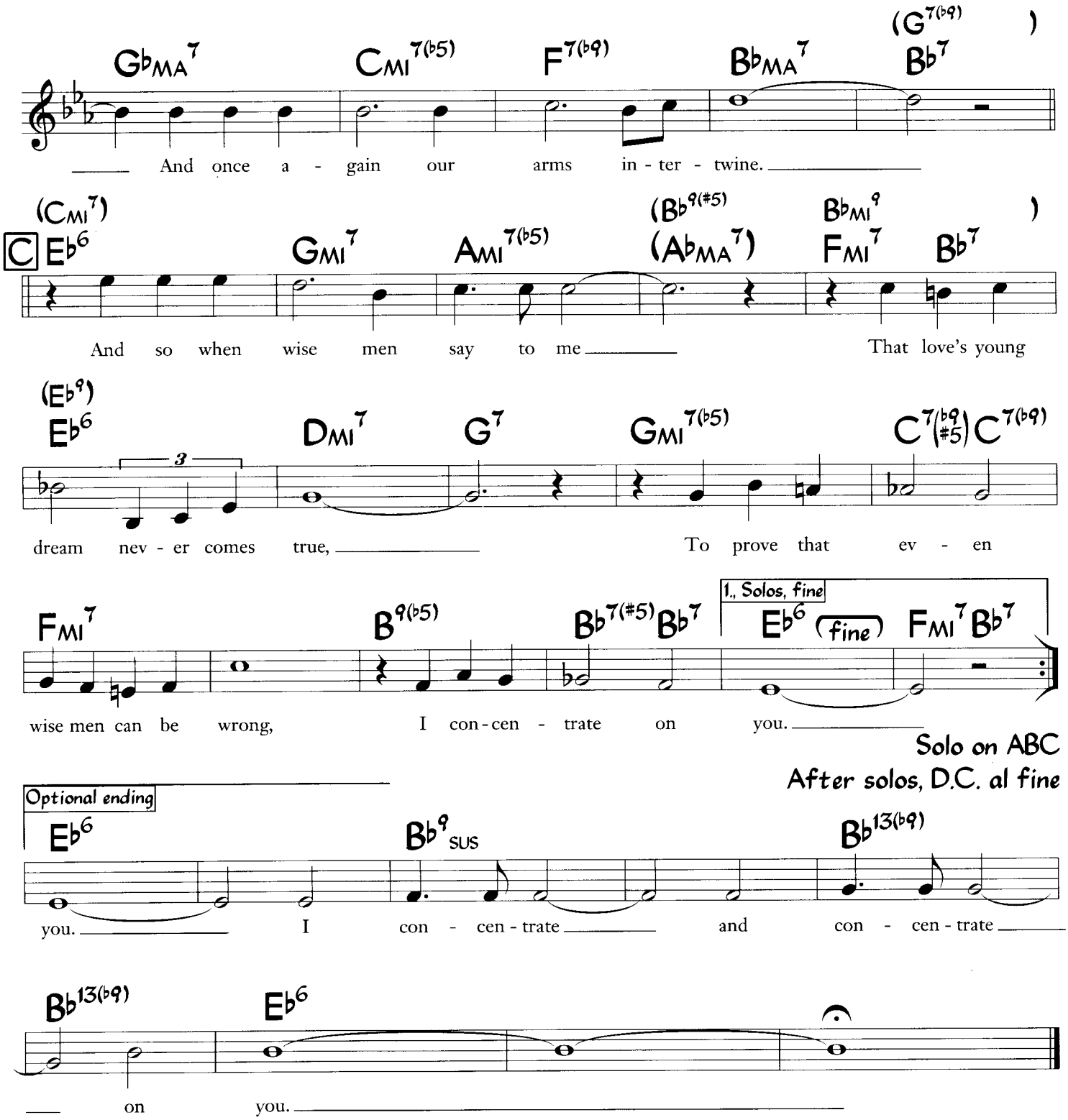

Letter A, bars 13-16 and 29-32 and Letter C, bars 13-16 are written as they are most often performed.
The original melody was written:

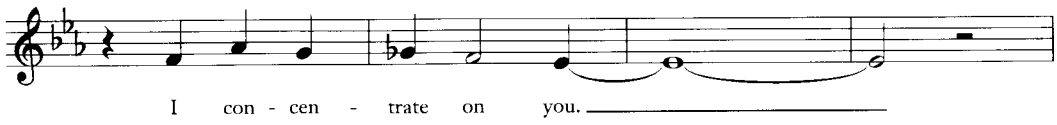

I Could Write A Book

(from "Pal Joey")

Music by Richard Rodgers
Lyric by Lorenz Hart

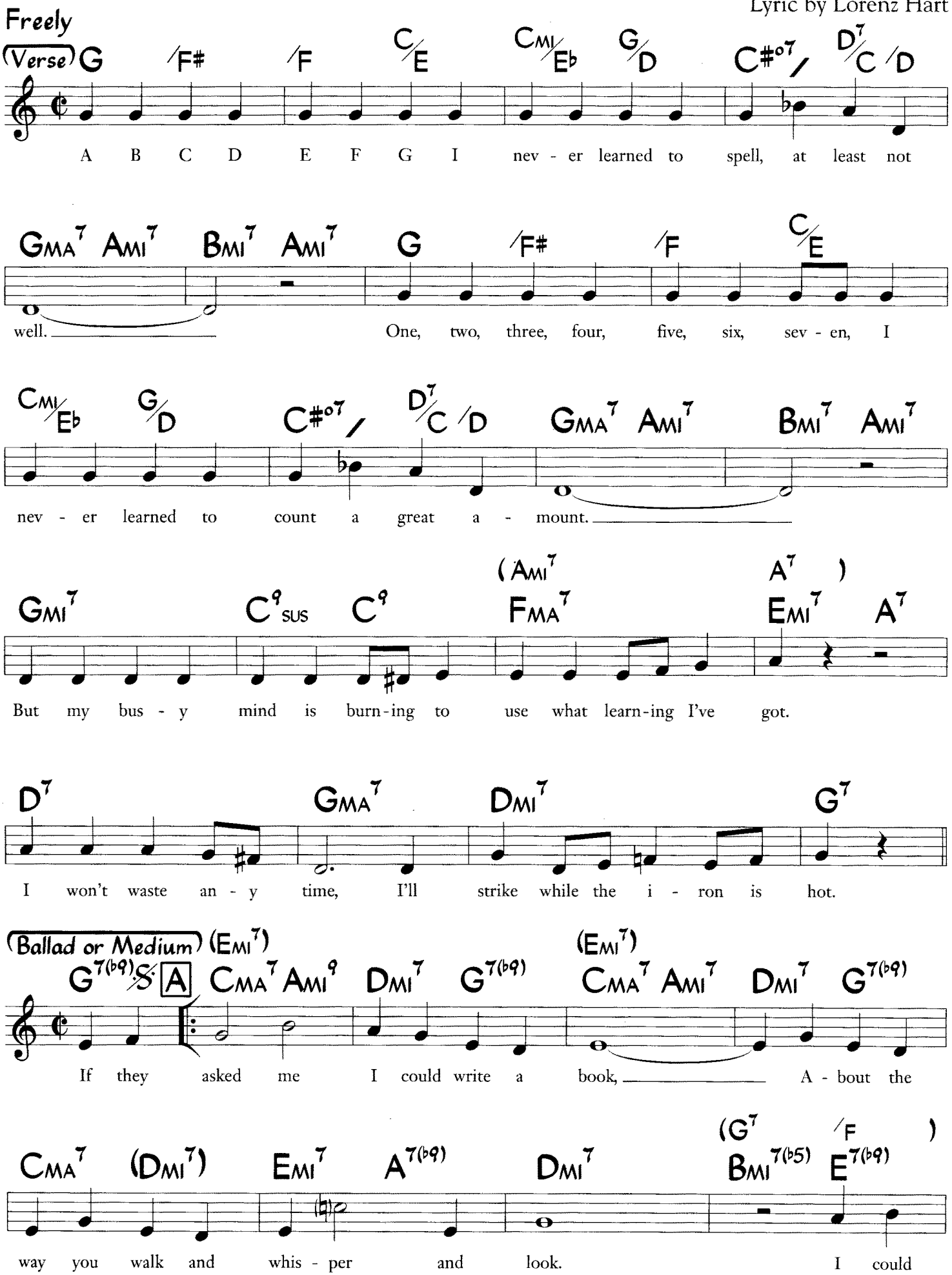

©1940 Chappell & Co. Copyright Renewed. Rights on behalf of The Estate of Lorenz Hart Administered by WB Music Corp. All Rights Reserved. Used by Permission

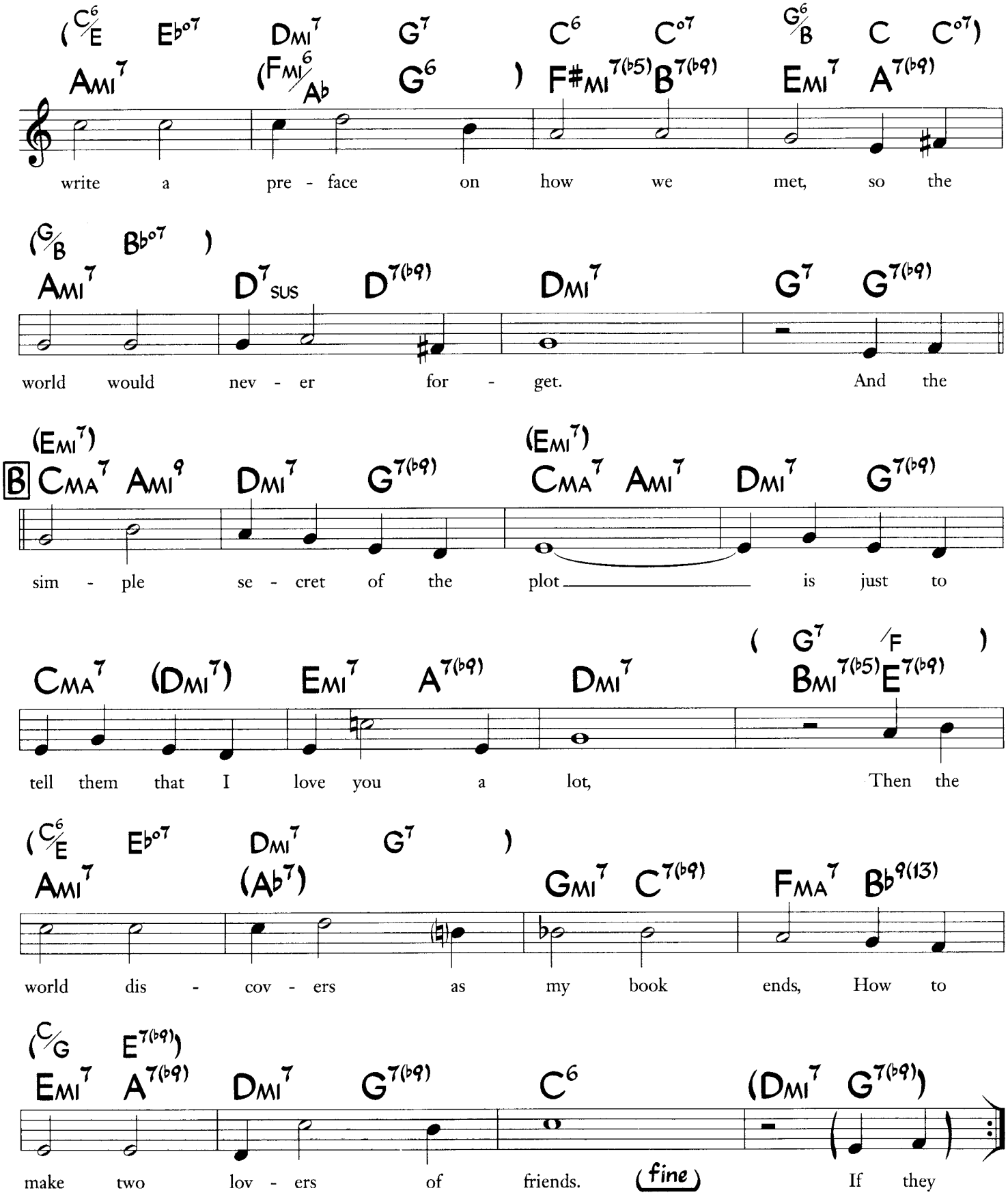

Solo on AB
After solos, D.S. al fine

I Cover The Waterfront

Music by John Green
Lyric by Edward Heyman

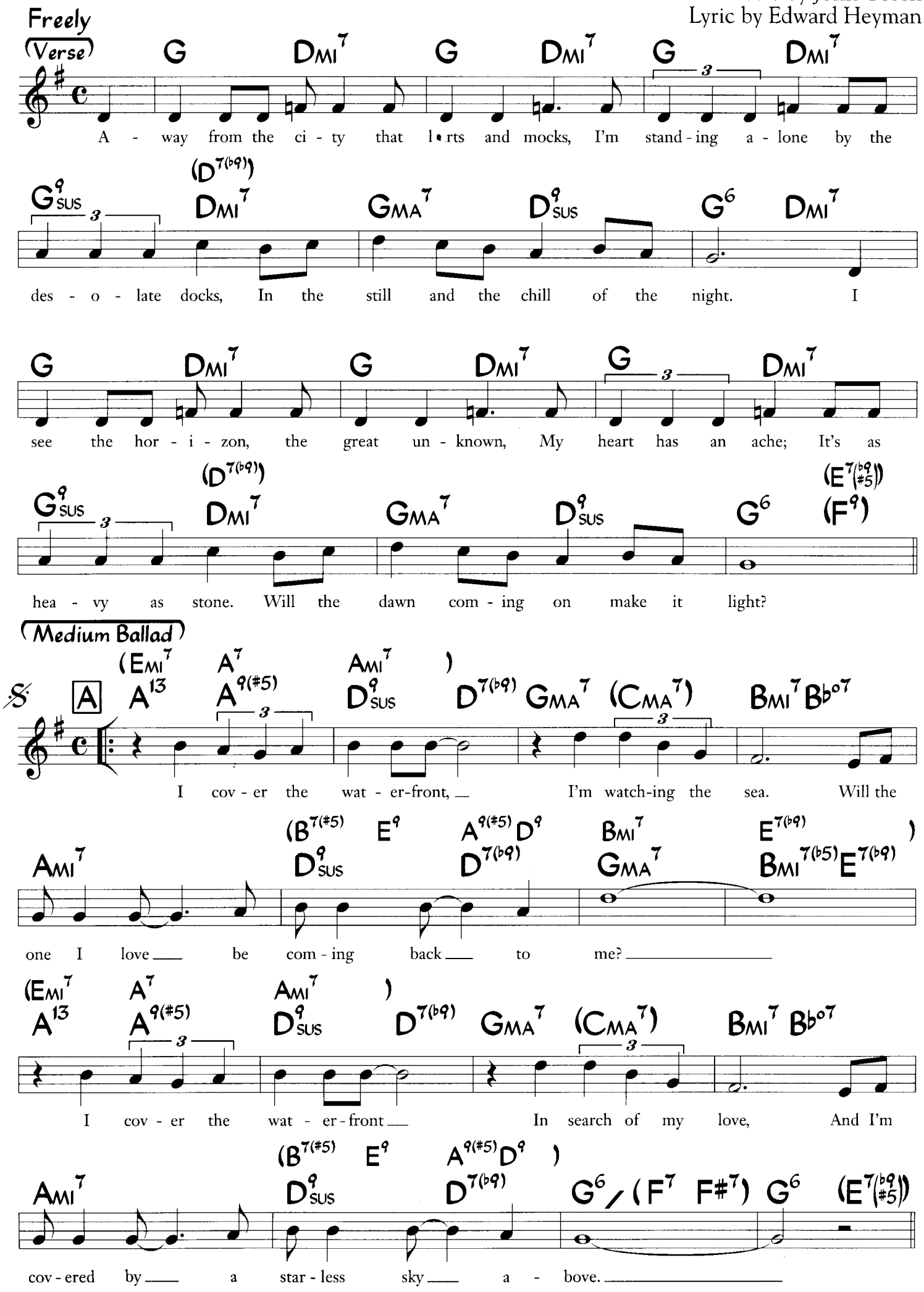

©1933 Warner Bros. Inc. (Renewed) All Rights Reserved. Used by Permission.

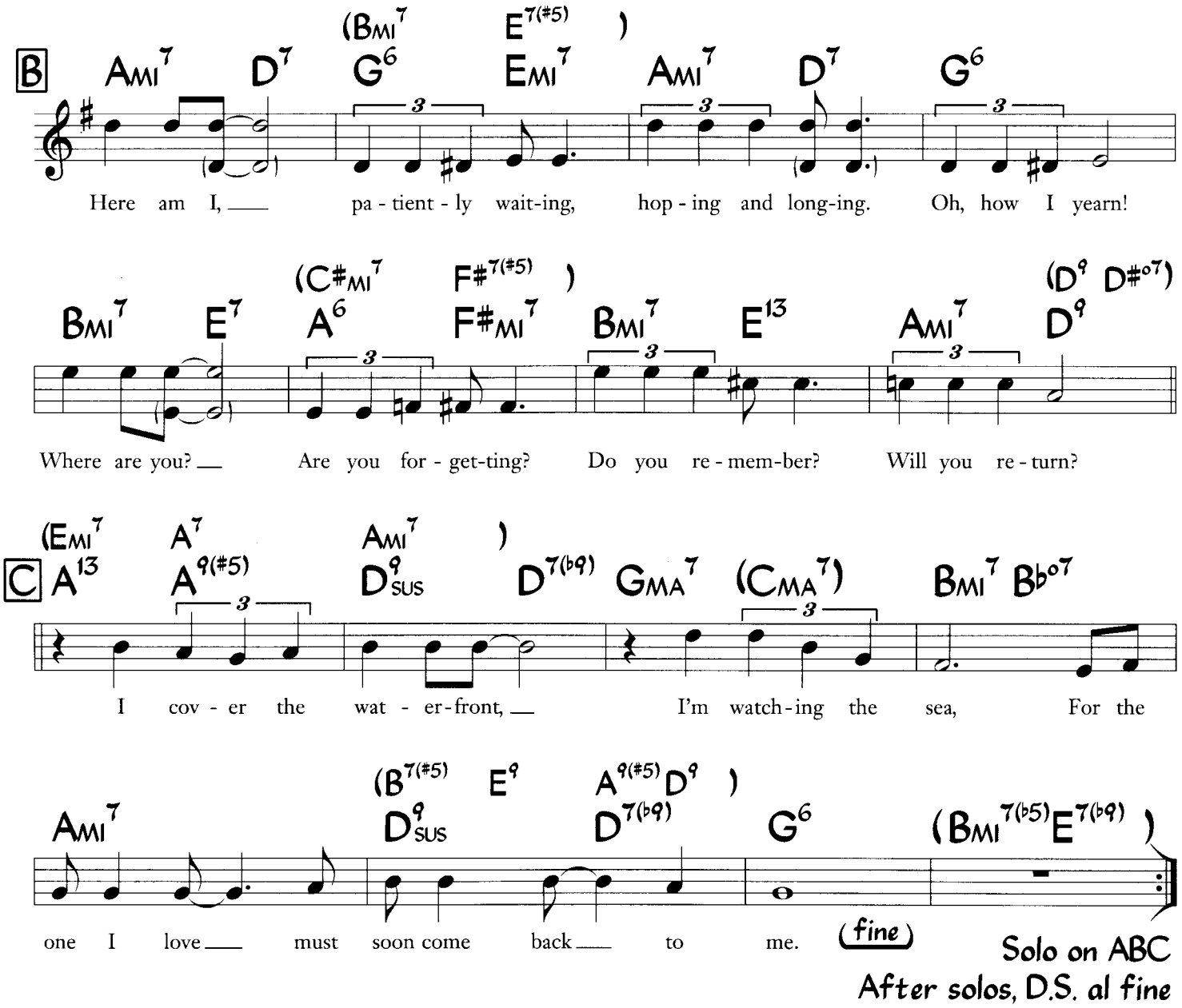
B
Ami7 D7 (Bmi7 G6 E7(#5) Emi7) Ami7 D7 G6
Here am I, pa - tient - ly wait-ing, hop - ing and long-ing. Oh, how I yearn!
Bmi7 E7 (C#mi7 A6 F#7(#5) F#mi7) Bmi7 E13 Ami7 (D9 D#o7) D9
Where are you? Are you for - get-ting? Do you re - mem-ber? Will you re - turn?
C
(Emi7 A13 A7 A9(#5) Ami7 D9sus) D7(b9) GMA7 (CMA7) Bmi7 Bbo7
I cov - er the wat - er-front, I'm watch-ing the sea, For the
Ami7 (B7(#5) D9sus E9 A9(#5) D9 D7(b9)) G6 (Bmi7(b5) E7(b9))
one I love must soon come back to me.
(fine)
Solo on ABC
After solos, D.S. al fine

I Didn't Know About You

Music by Duke Ellington
Lyric by Bob Russell

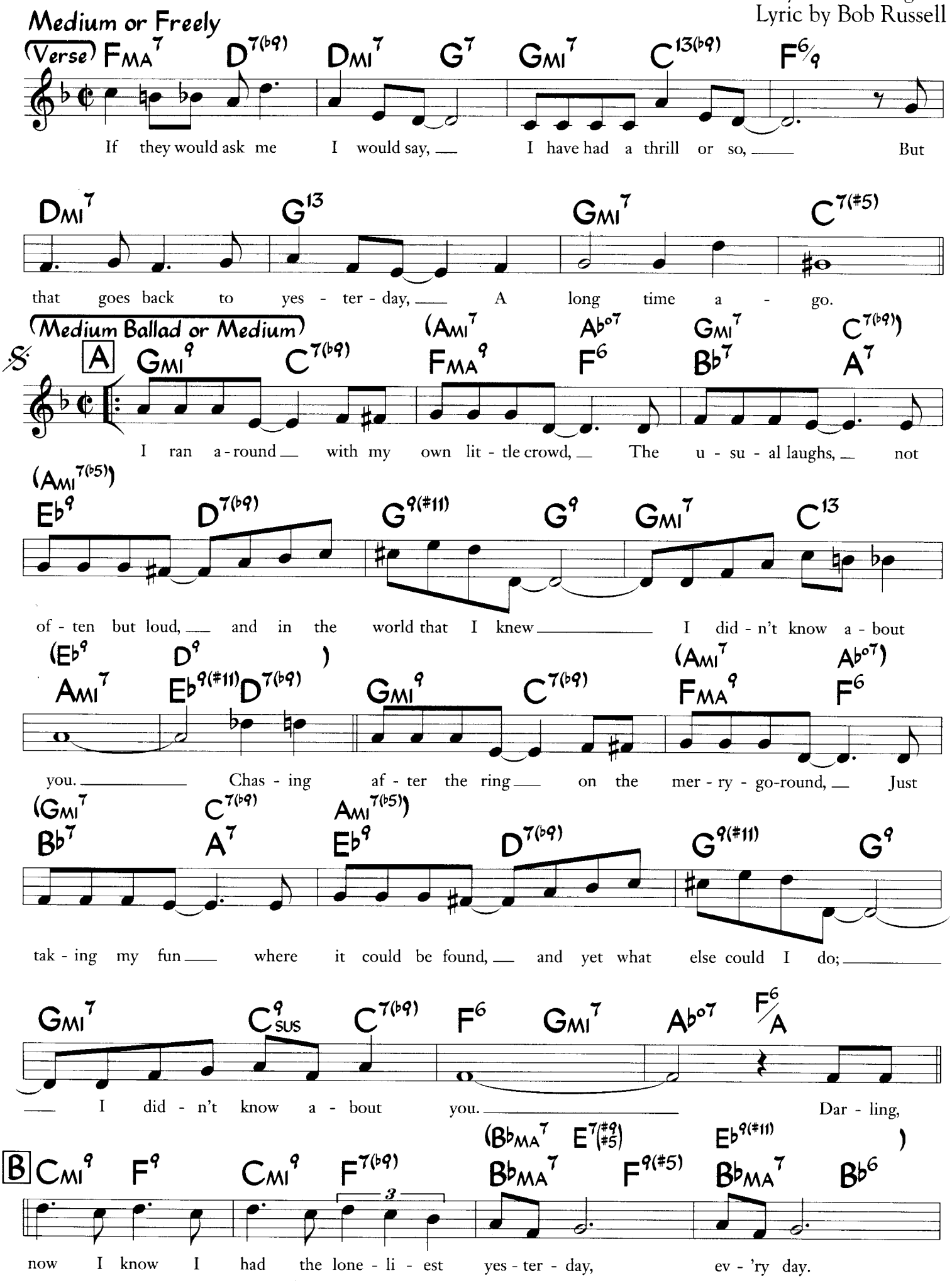

©1944 EMI Robbins Catalog Inc. ©Renewed 1972 EMI Robbins Catalog Inc. and Harrison Music Corp. in the USA. All Rights outside the USA Controlled by EMI Robbins Catalog Inc. (Publishing) and Warner Bros. Publications U.S. Inc. (Print). All Rights Reserved. Used by Permission.

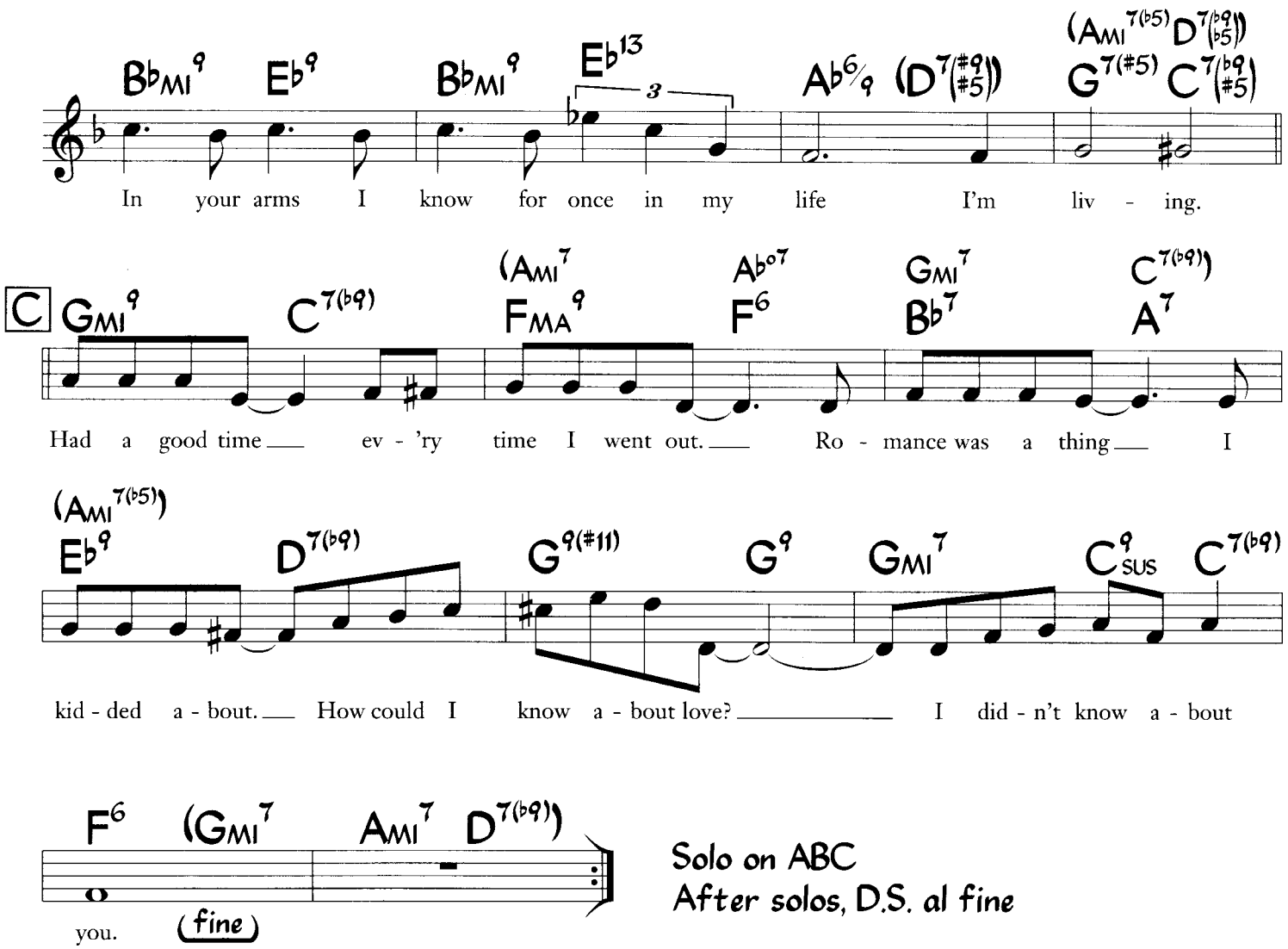

Solo on ABC
After solos, D.S. al fine

I Didn't Know What Time It Was

(from "Too Many Girls")

Music by Richard Rodgers
Lyric by Lorenz Hart

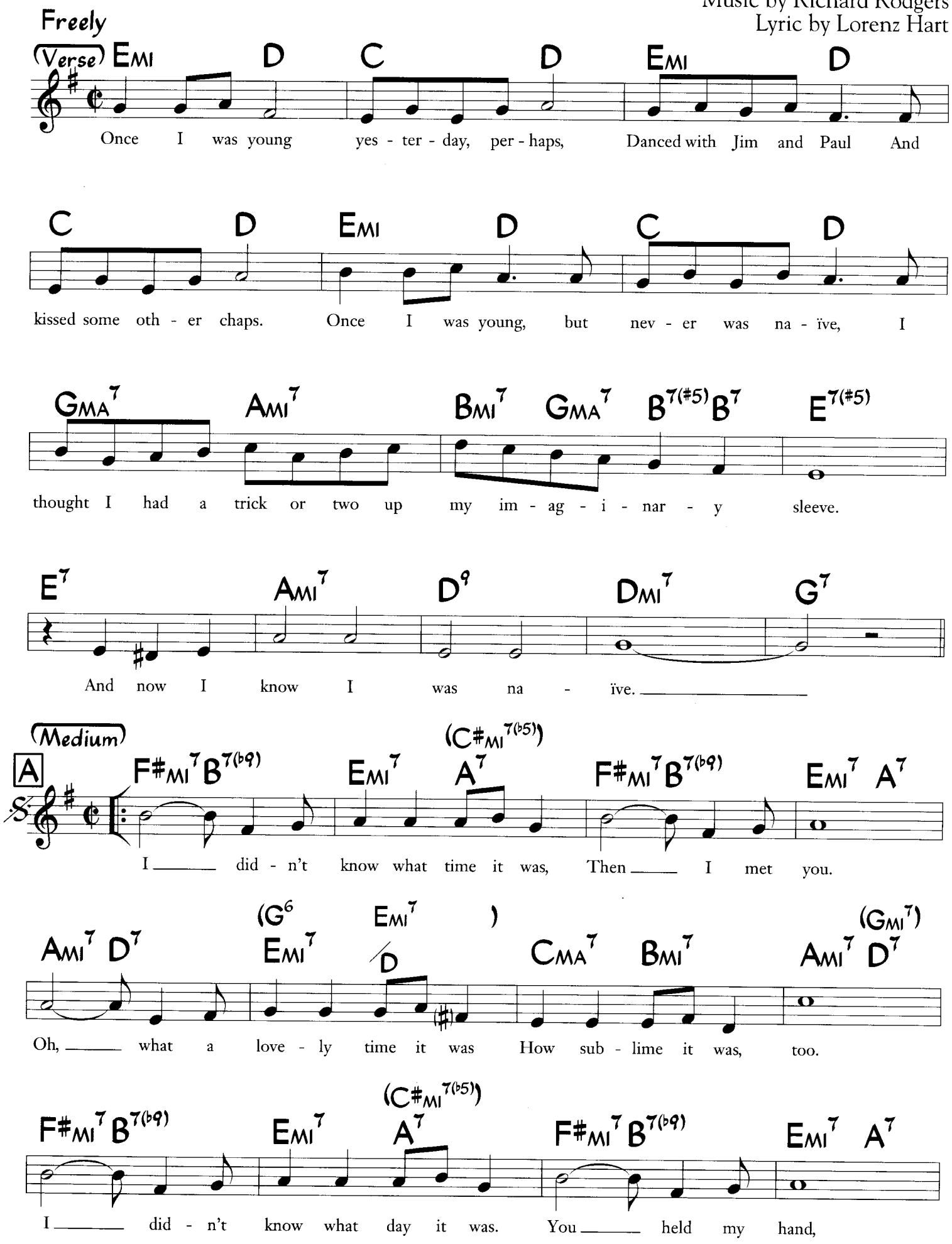

©1939 Chappell & Co. Copyright Renewed. Rights on behalf of The Estate of Lorenz Hart Administered by WB Music Corp. All Rights Reserved. Used by Permission.

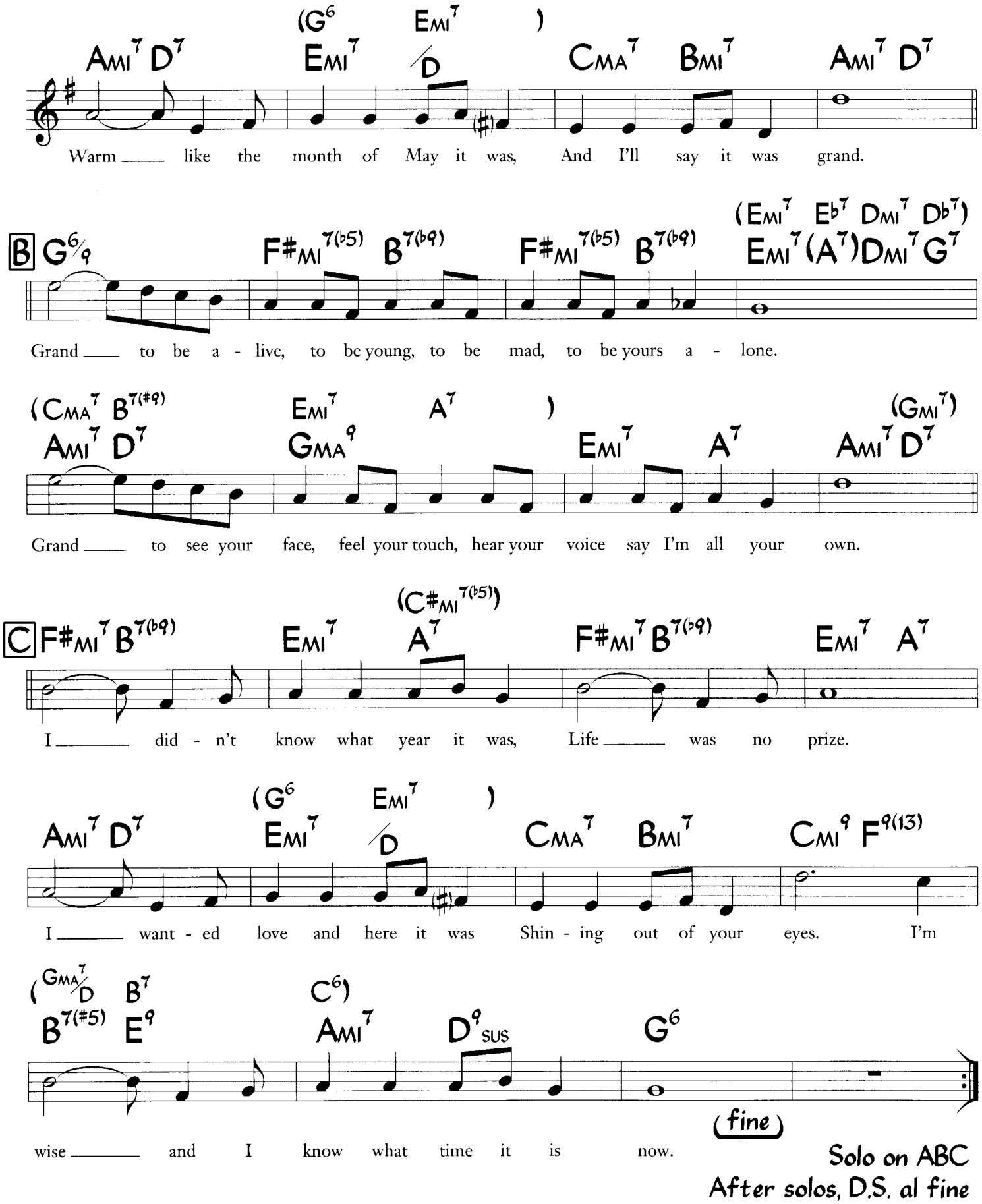

Solo on ABC
After solos, D.S. al fine

I Get A Kick Out Of You

(from "Anything Goes")

Cole Porter

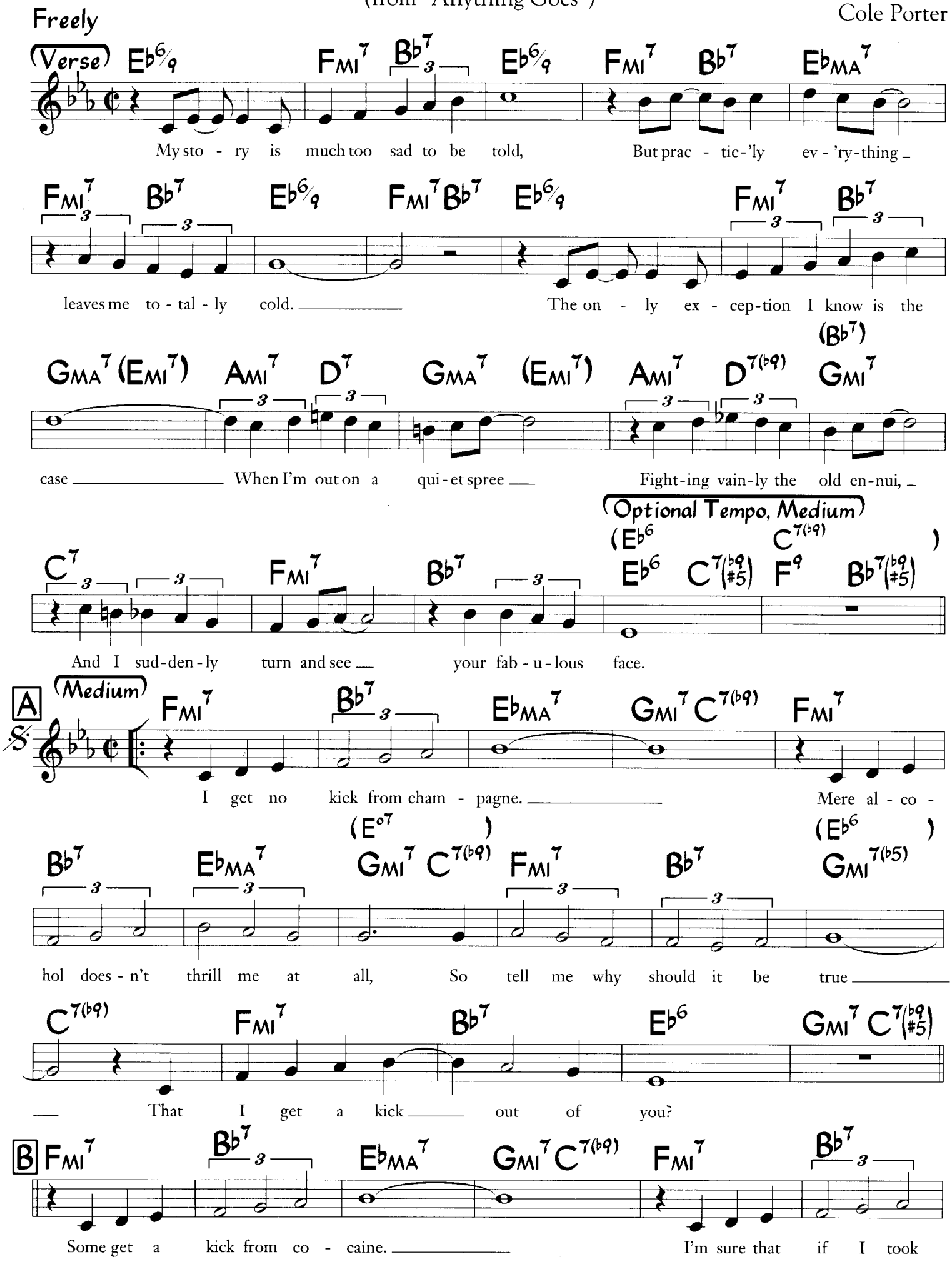

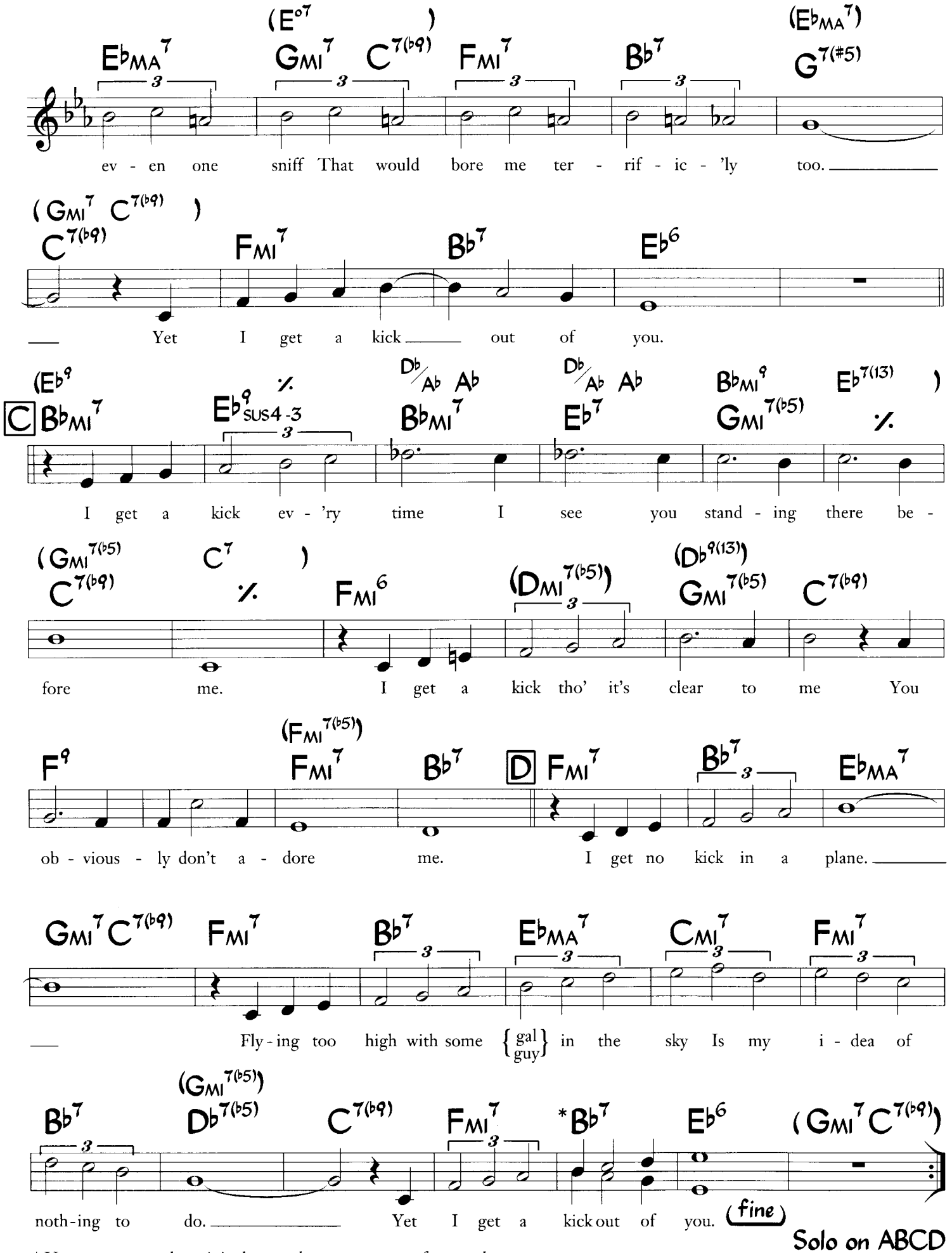

Solo on ABCD
After solos, D.S. al fine

* Upper notes are the original notes, lower notes are often used.

Note

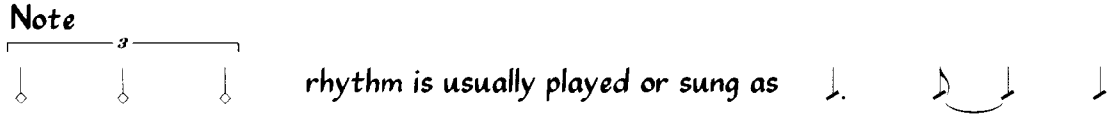

I Got Rhythm

George Gershwin
Ira Gershwin

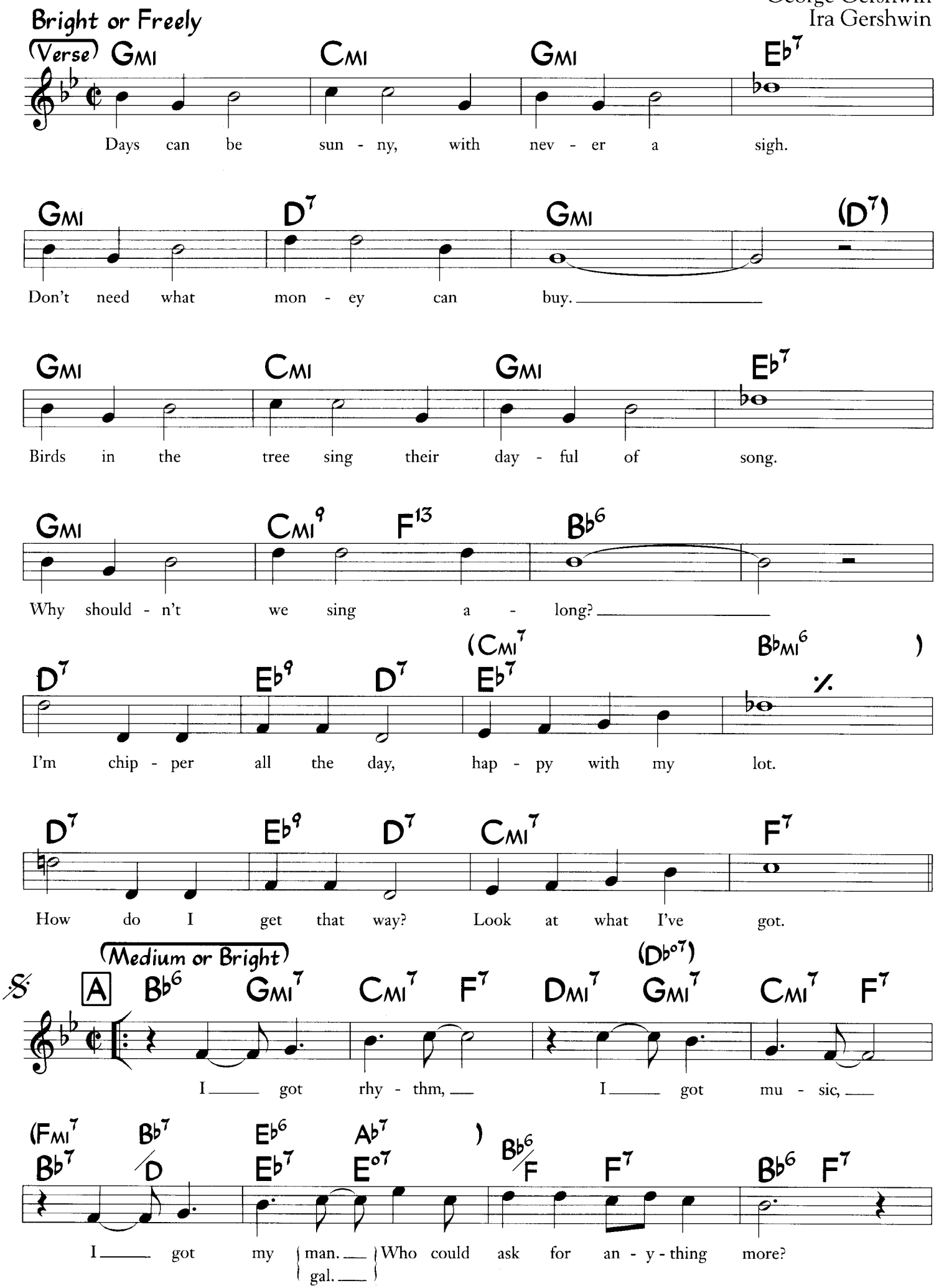

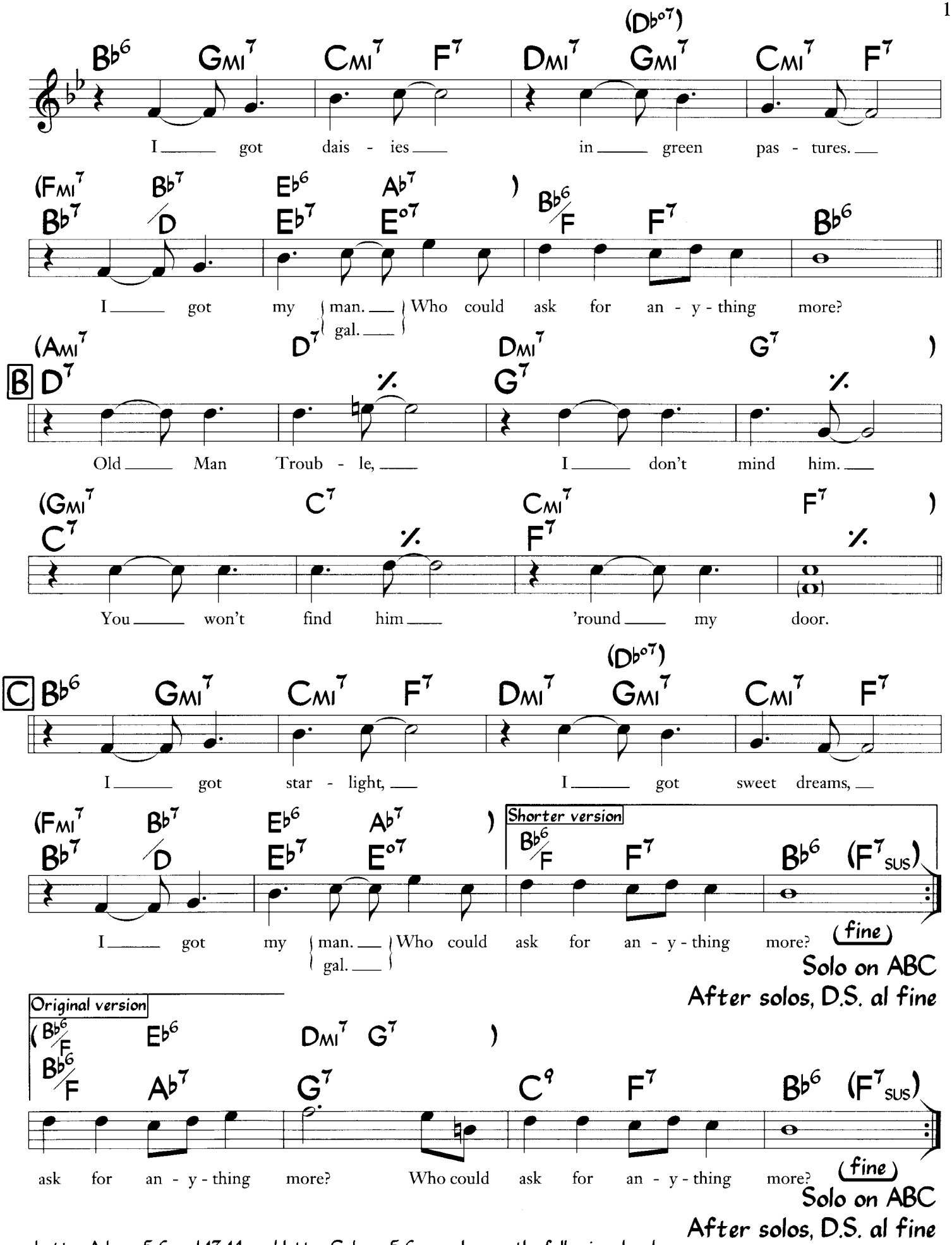

Letter A bars 5-6 and 13-14, and letter C, bars 5-6, can also use the following chords:

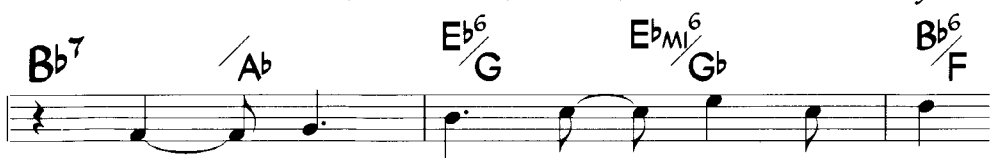

Jazz instrumentalists often use the "shorter" ending, making letter C 8 bars long.

I Gotta Right To Sing The Blues

(from "Earl Carroll's Vanities")

Music by Harold Arlen
Lyric by Ted Koehler

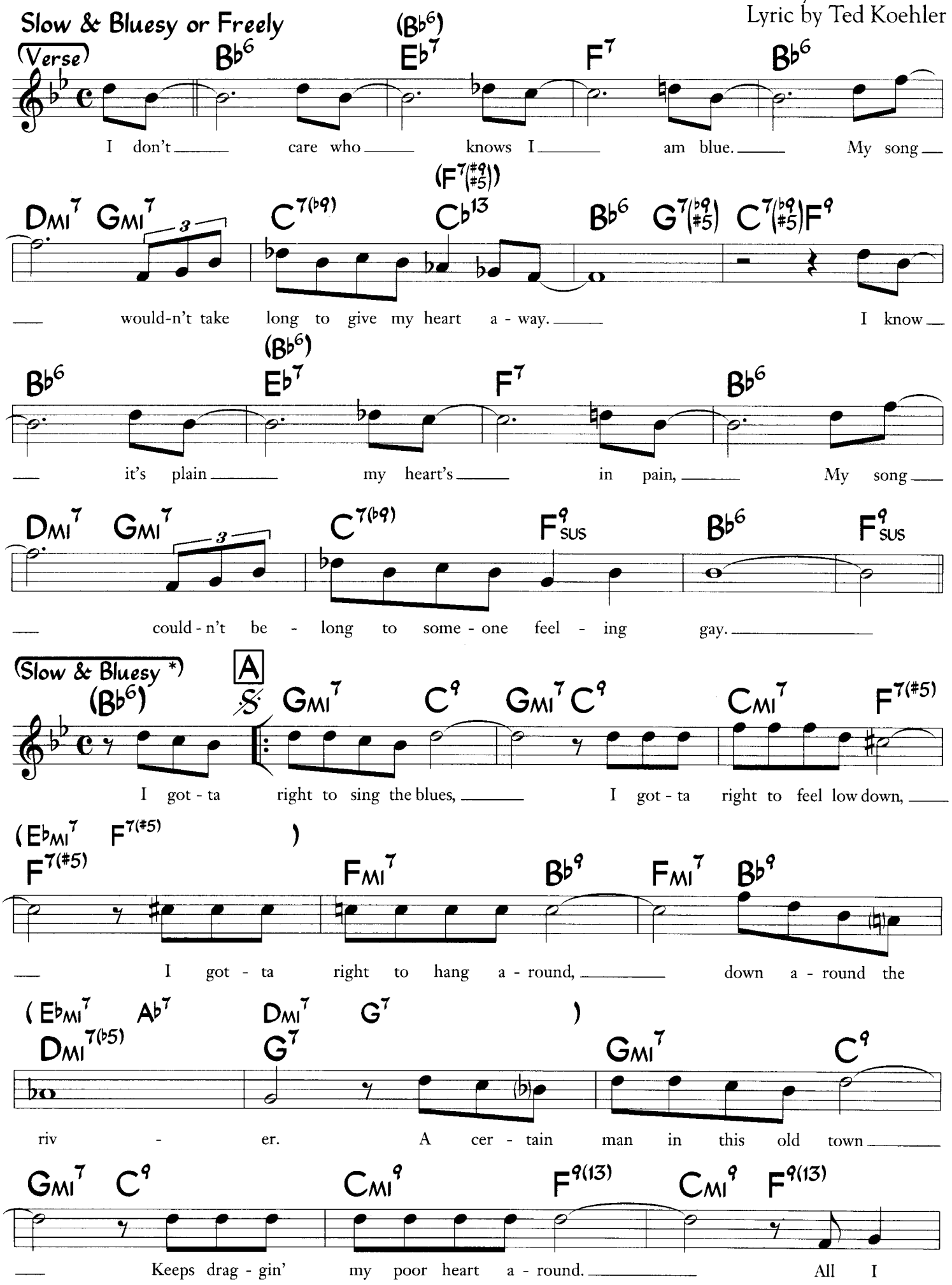

* Also Medium Tempo.

©1932 Warner Bros. Inc. (Renewed) All Rights Reserved. Used by Permission

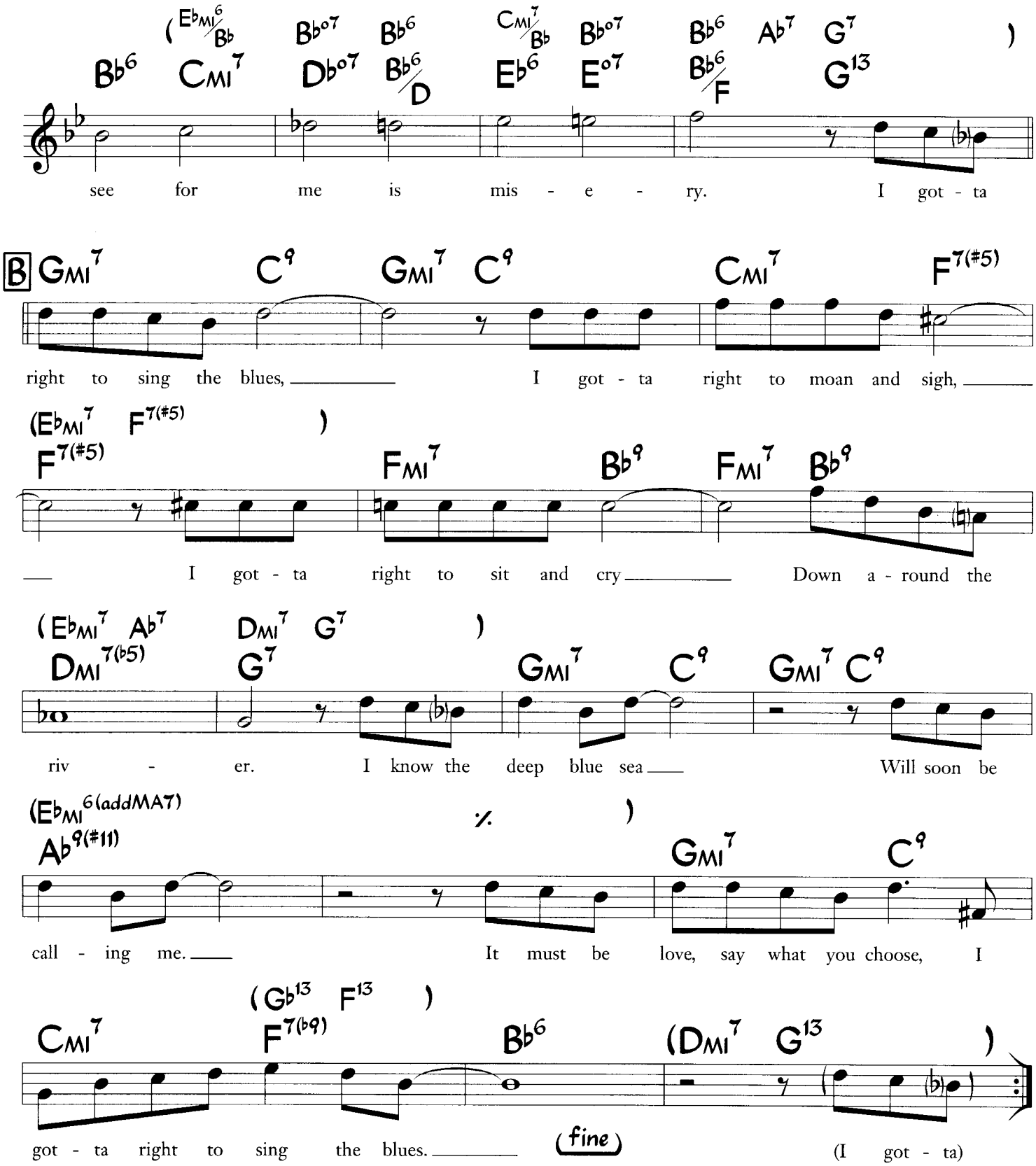

Solo on AB
After solos, D.S. al fine

I Guess I'll Have To Change My Plan

Music by Arthur Schwartz
Lyric by Howard Dietz

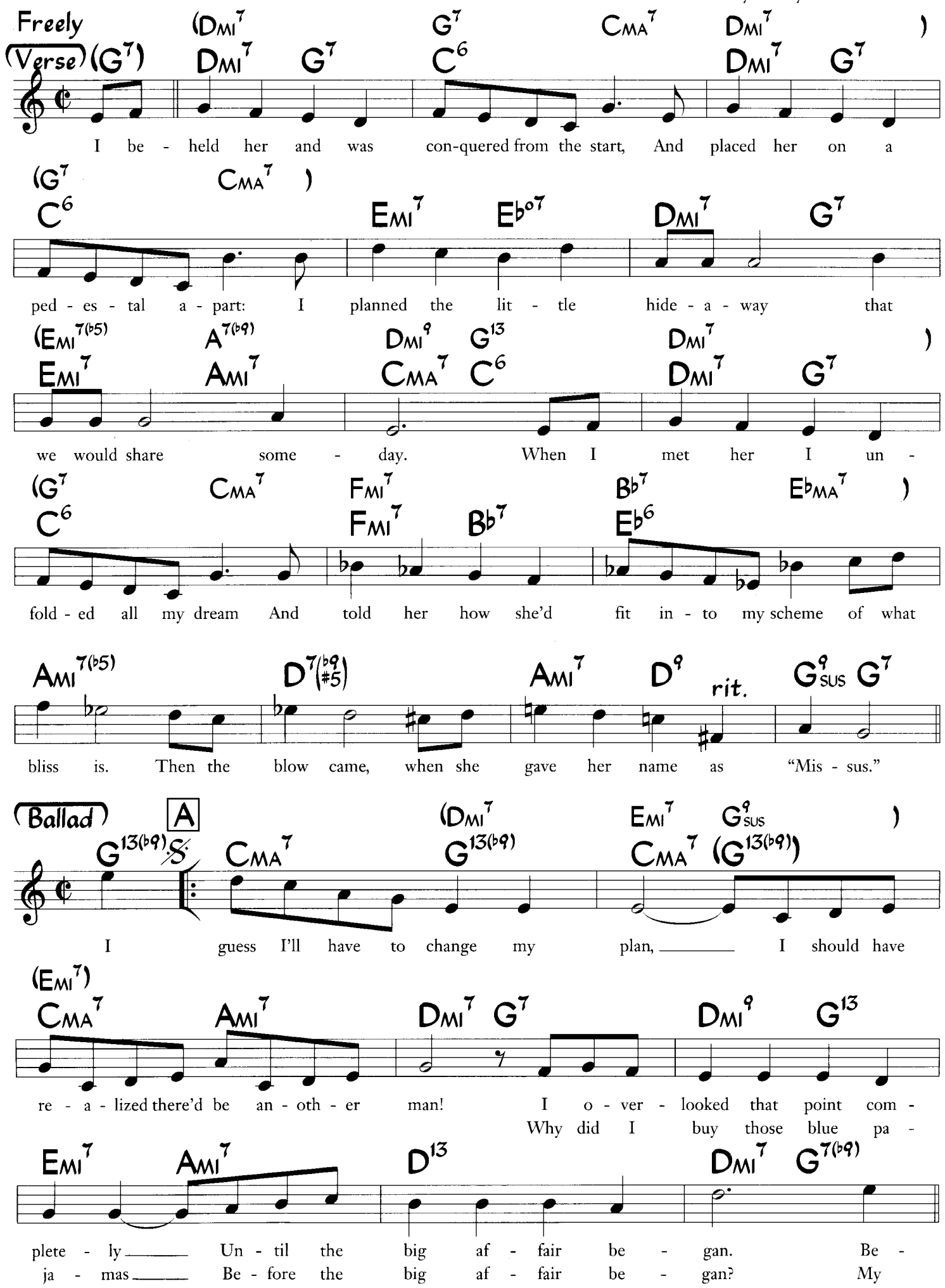

©1929, 1932 Warner Bros. Inc. Copyrights Renewed. All Rights Reserved. Used by Permission.

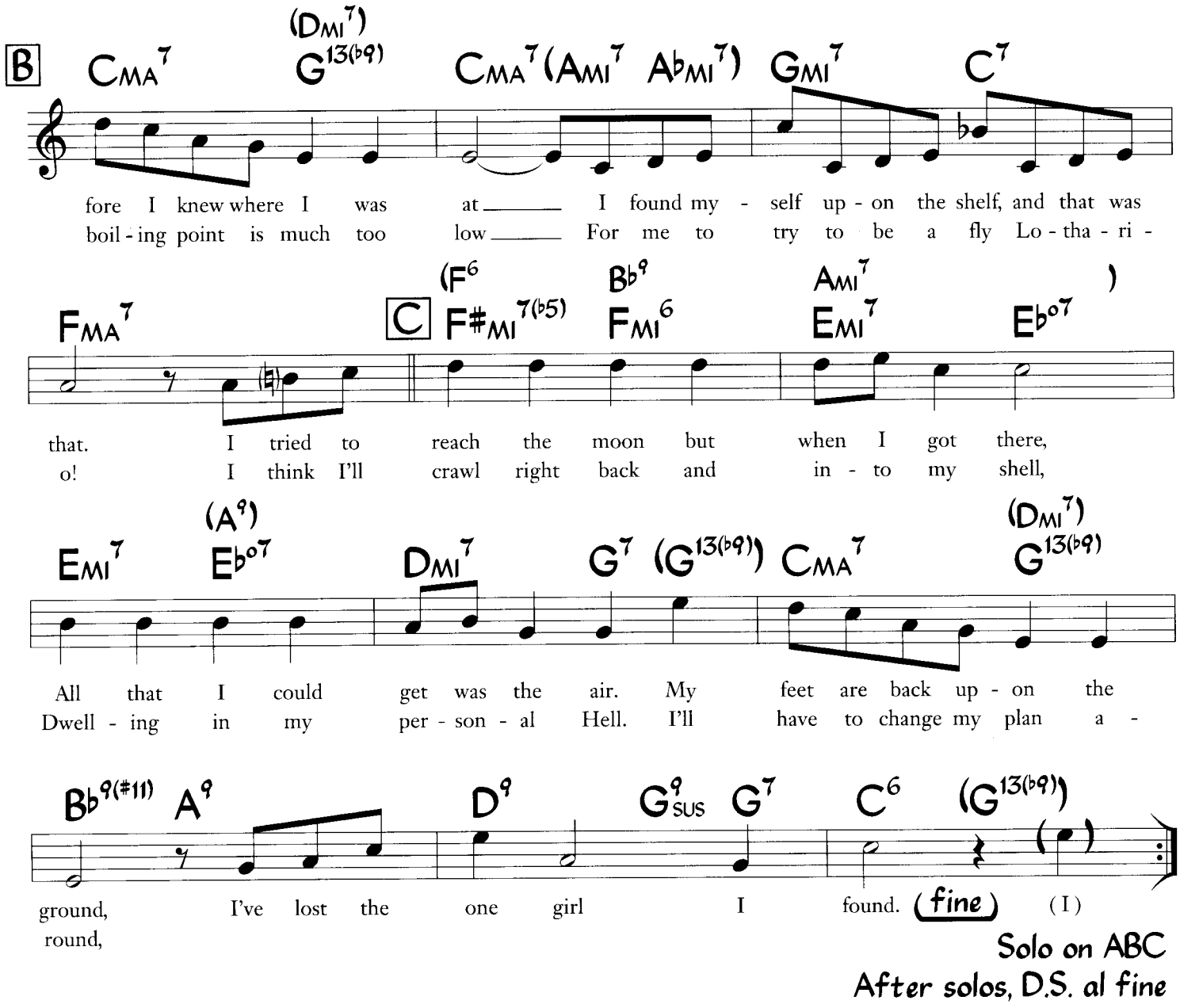

Solo on ABC
After solos, D.S. al fine

I Had The Craziest Dream

(from "Springtime In The Rockies")

Music by Harry Warren
Lyric by Mack Gordon

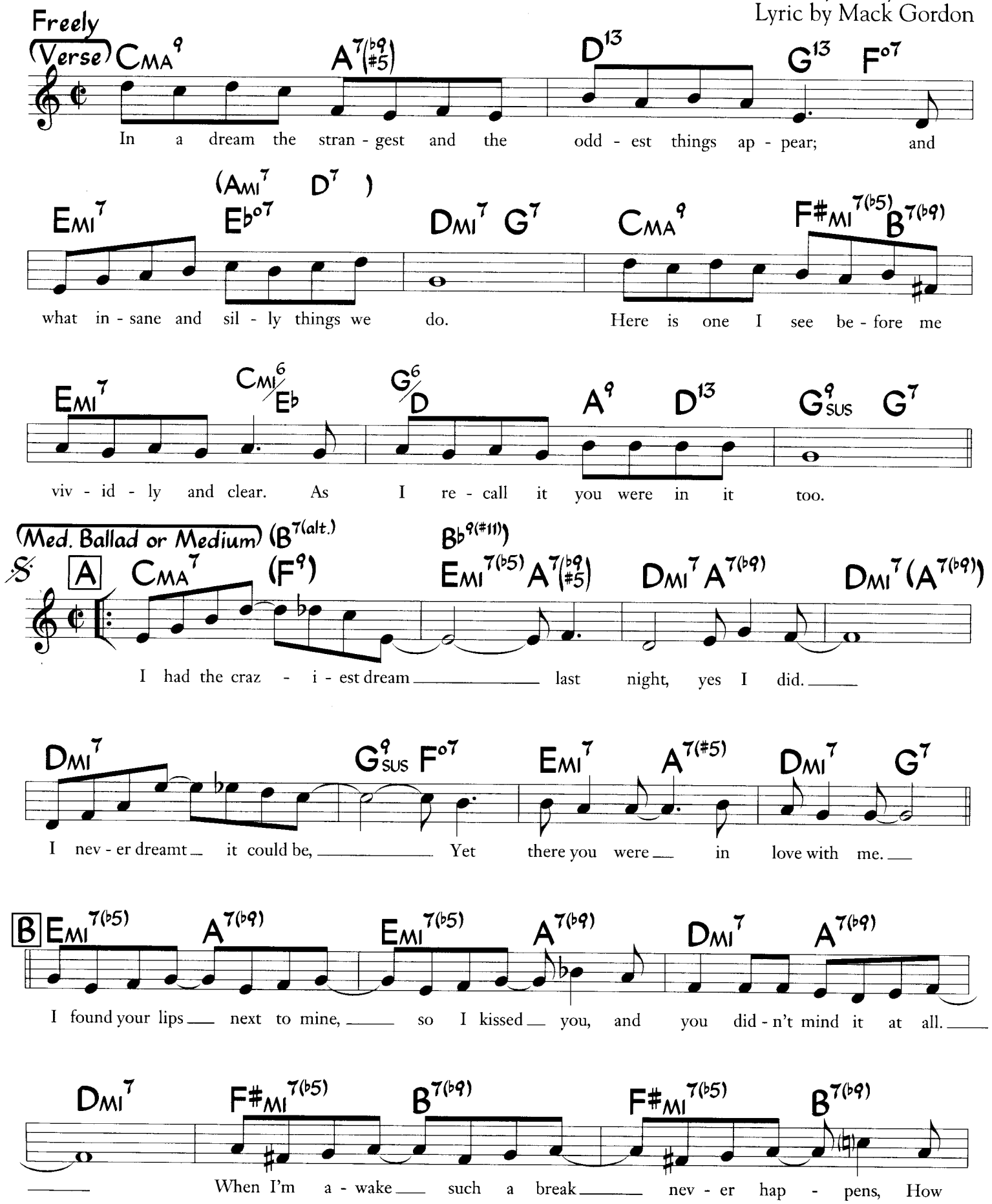

©1942 WB Music Corp. (Renewed) All Rights Reserved. Used by Permission.

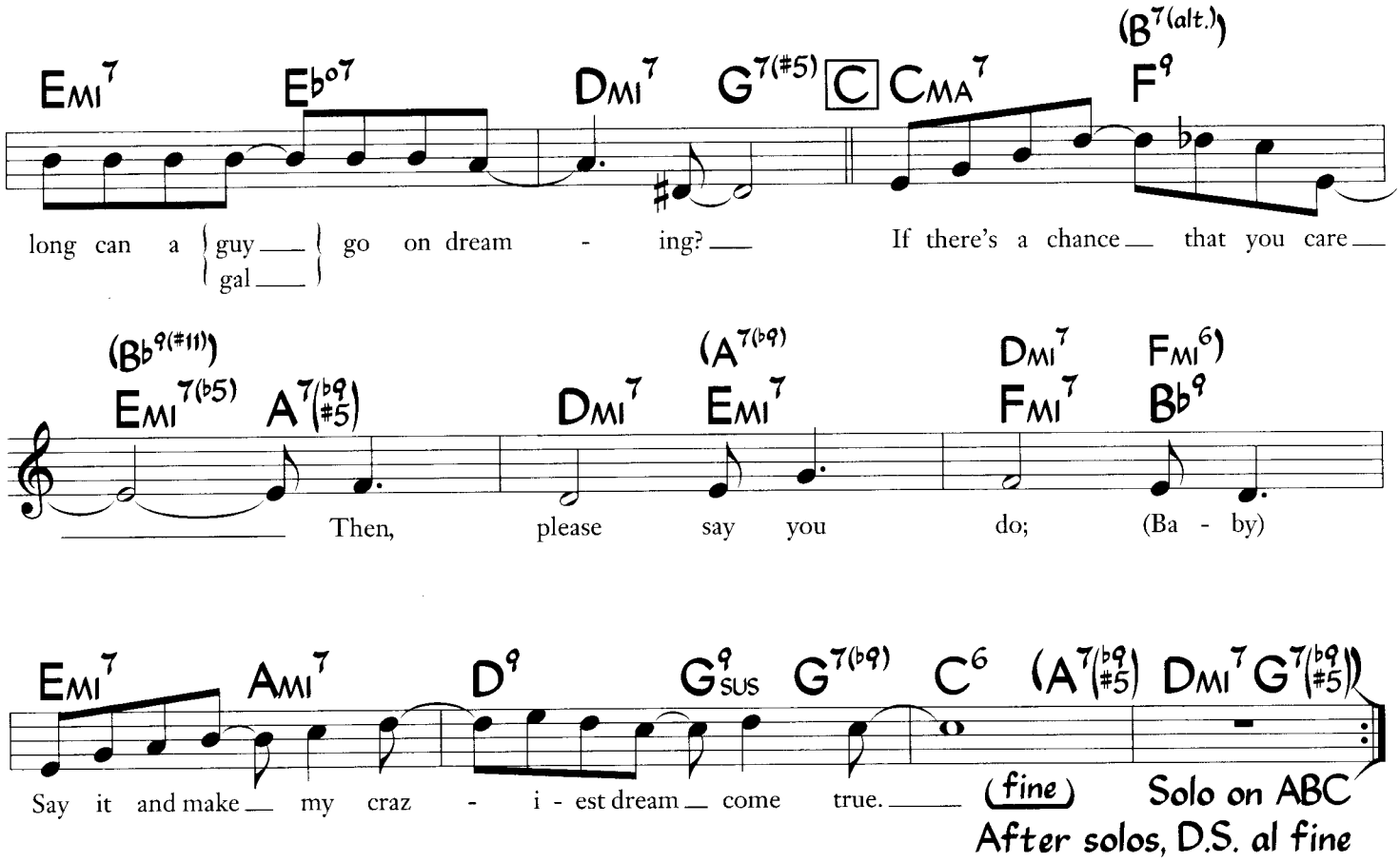
Emi7
Eb°7
Dmi7
G7(#5)
C
CMA7
(B7(alt.))
F9
long can a guy / gal go on dream - ing?
If there's a chance that you care
(Bb9(#11))
Emi7(b5)
A7(b9 #5)
Dmi7
(A7(b9)
Emi7
Dmi7
Fmi7
(Fmi6)
Bb9
Then, please say you do; (Ba - by)
Emi7
Ami7
D9
G9sus
G7(b9)
C6
(A7(b9 #5)
Dmi7
G7(b9 #5))
Say it and make my craz - i - est dream come true.
(fine)
Solo on ABC
After solos, D.S. al fine

I Have The Feeling I've Been Here Before

Music by Roger Kellaway
Lyric by Alan & Marilyn Bergman

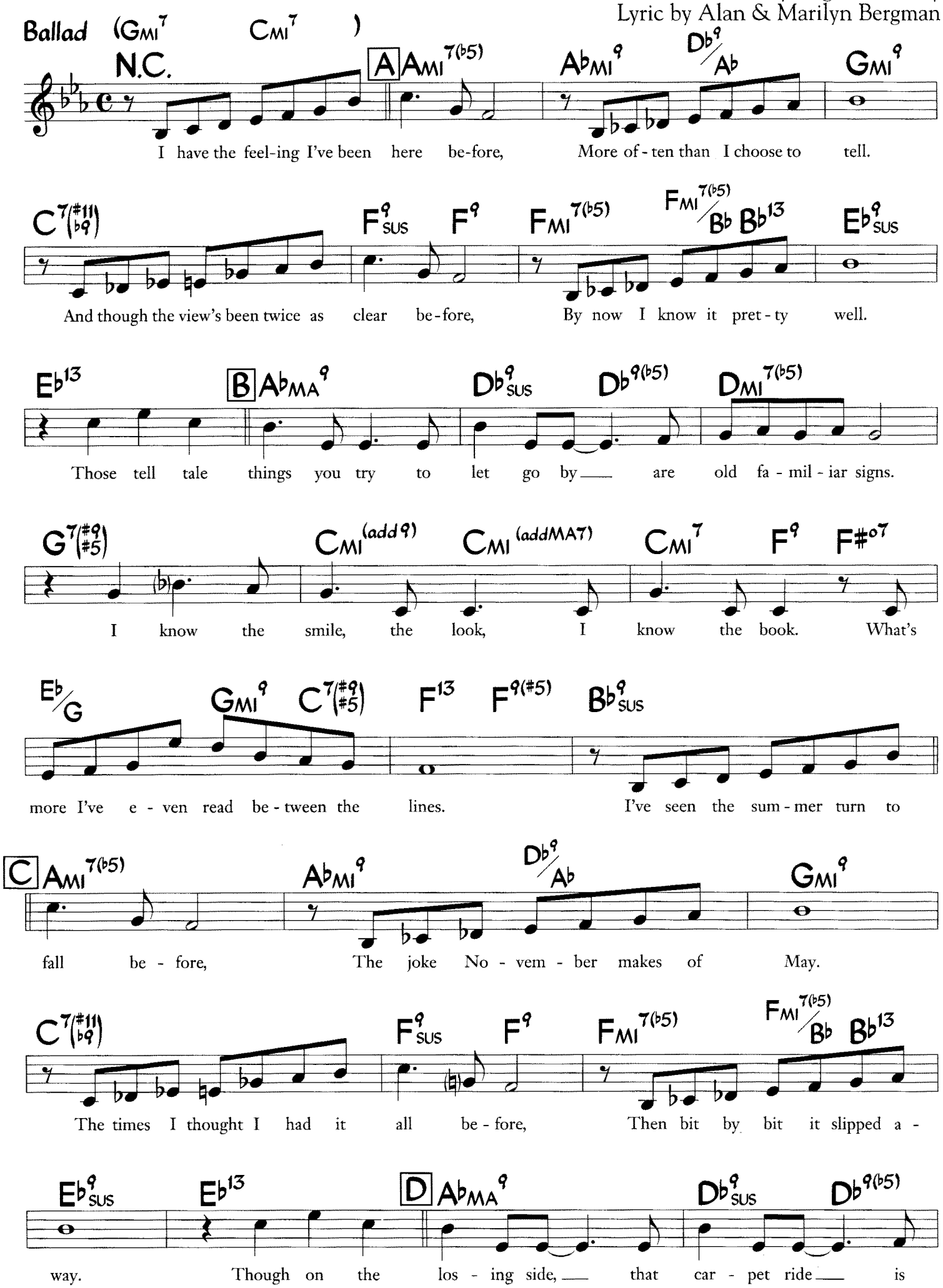

©Threesome Music Co. and Eternity Music Co. All Rights on behalf of Threesome Music Co. for the world, excluding the USA and Canada Administered by WB Music Corp. All Rights Reserved. Used by Permission.

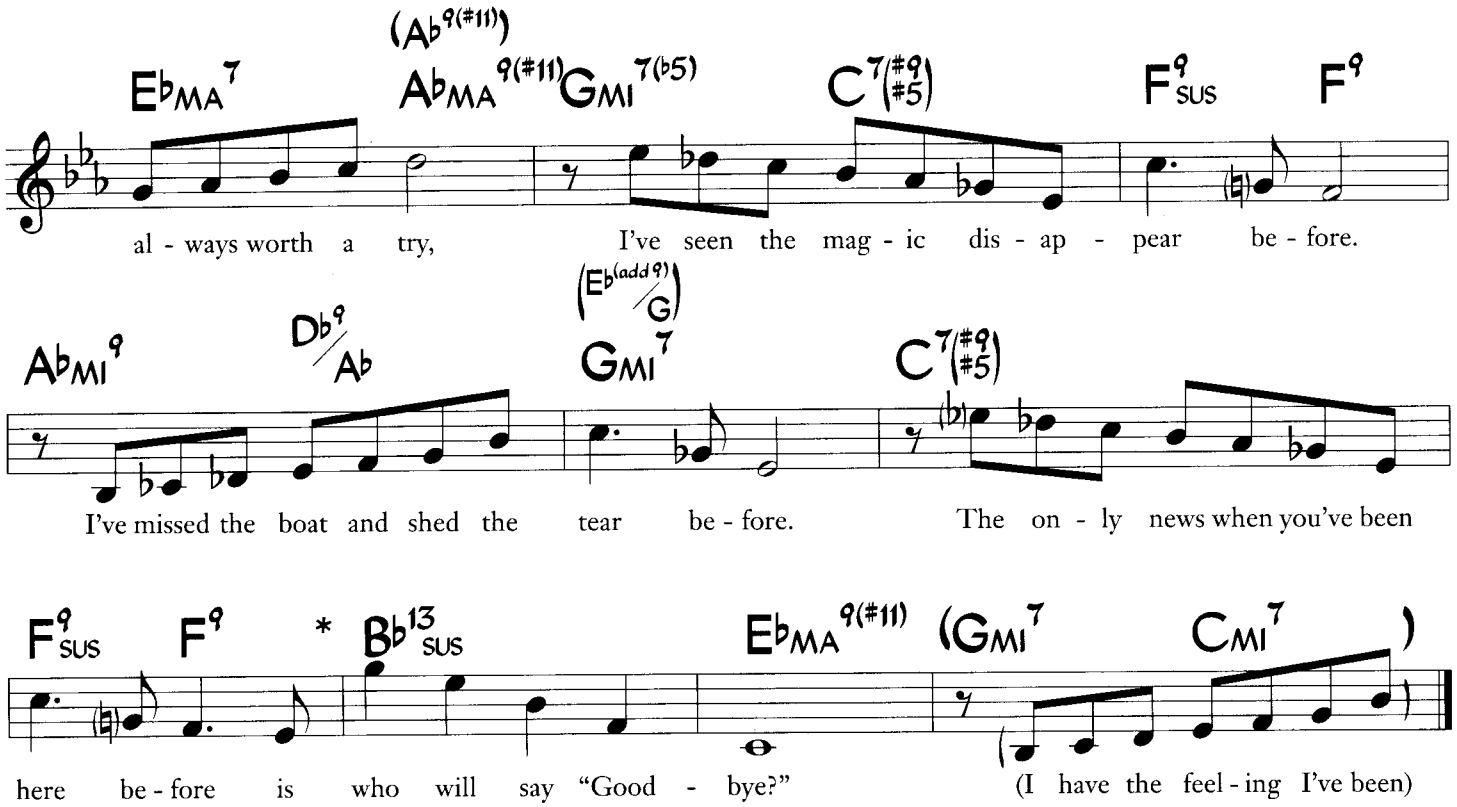

* Also performed (Carmen McRae):

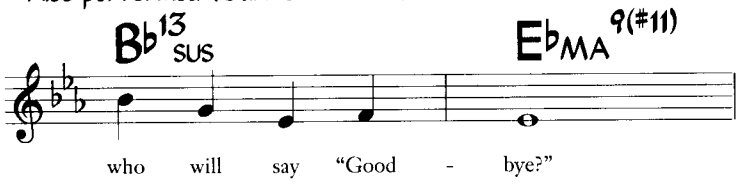

I Love Paris

Cole Porter

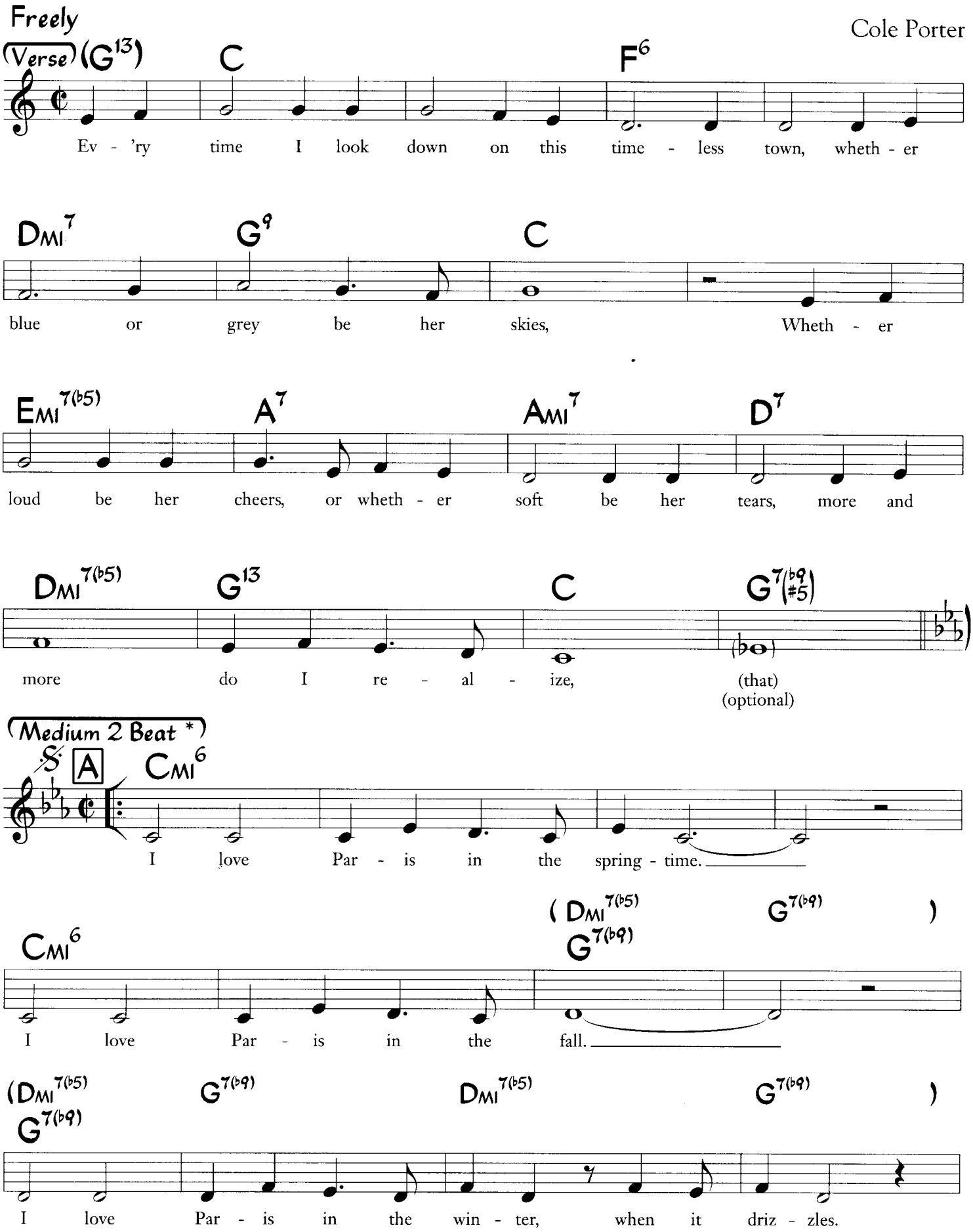

* Also done Up Tempo. (Sometimes Letter A is Latin and Letter B is Jazz Swing.)

©1953 Cole Porter. Copyright Renewed, Assigned to Robert H. Montgomery, Trustee of the Cole Porter Musical & Literary Property Trusts. Chappell & Co., Owner of Publication and Allied Rights throughout the World. All Rights Reserved. Used by Permission.

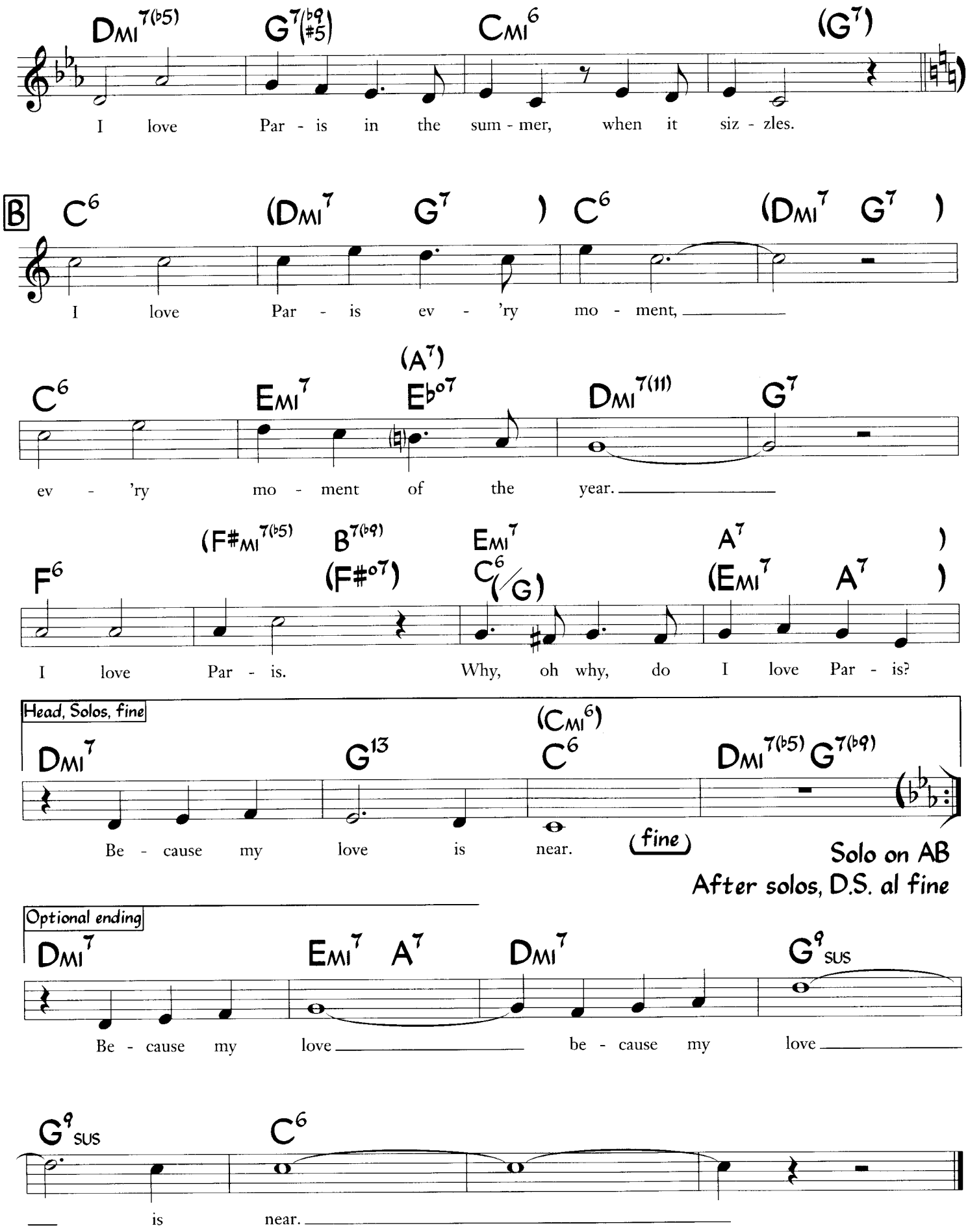

Optional ending is from the original sheet music.
Some instrumental versions repeat letter A. (Form = AAB)

I Love You

(from "Mexican Hayride")

Cole Porter

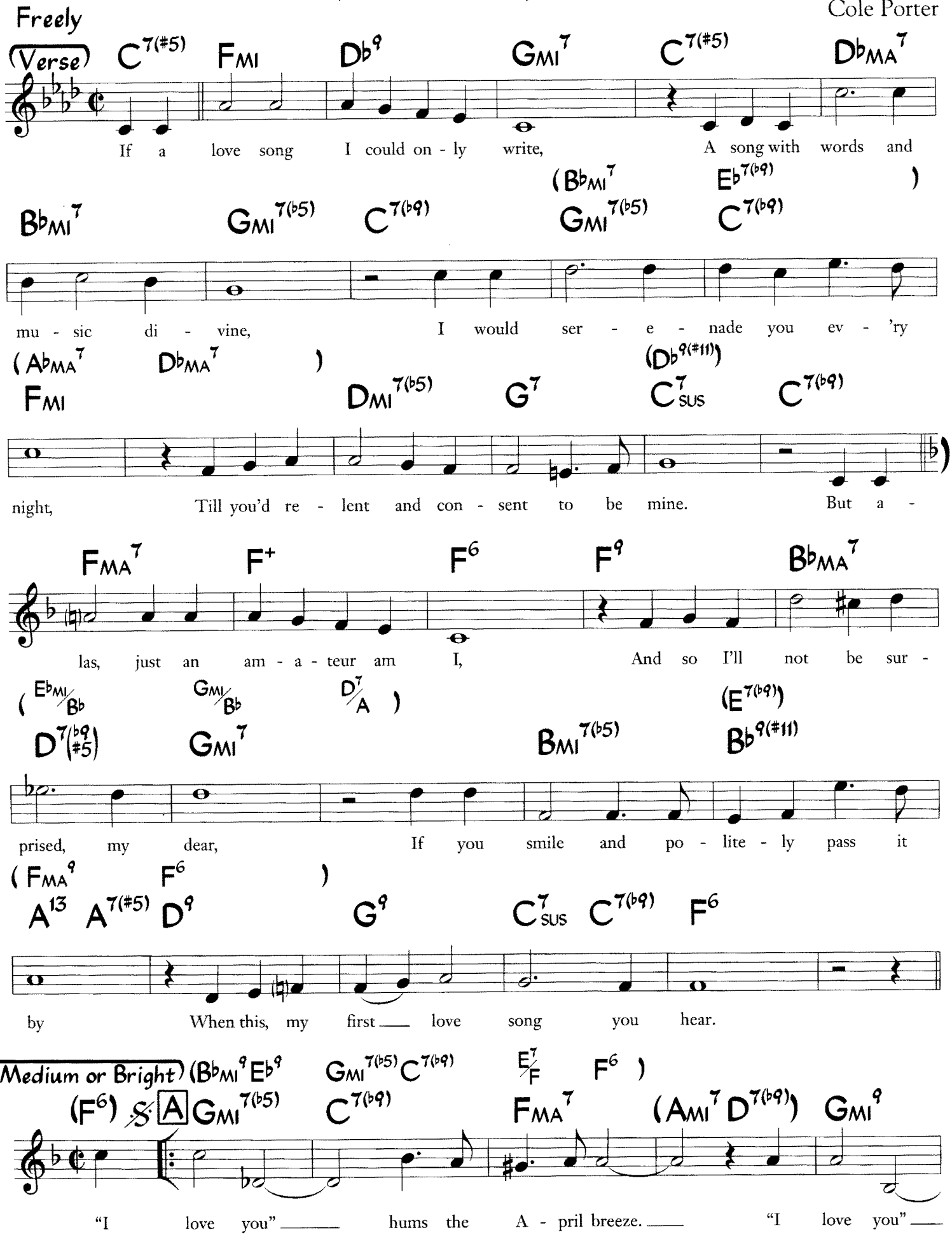

©1943 Chappell & Co.. Copyright Renewed, Assigned to John F. Wharton, Trustee of the Cole Porter Musical & Literary Property Trusts. Chappell & Co., Owner of Publication and Allied Rights throughout the World. All Rights Reserved. Used by Permission.

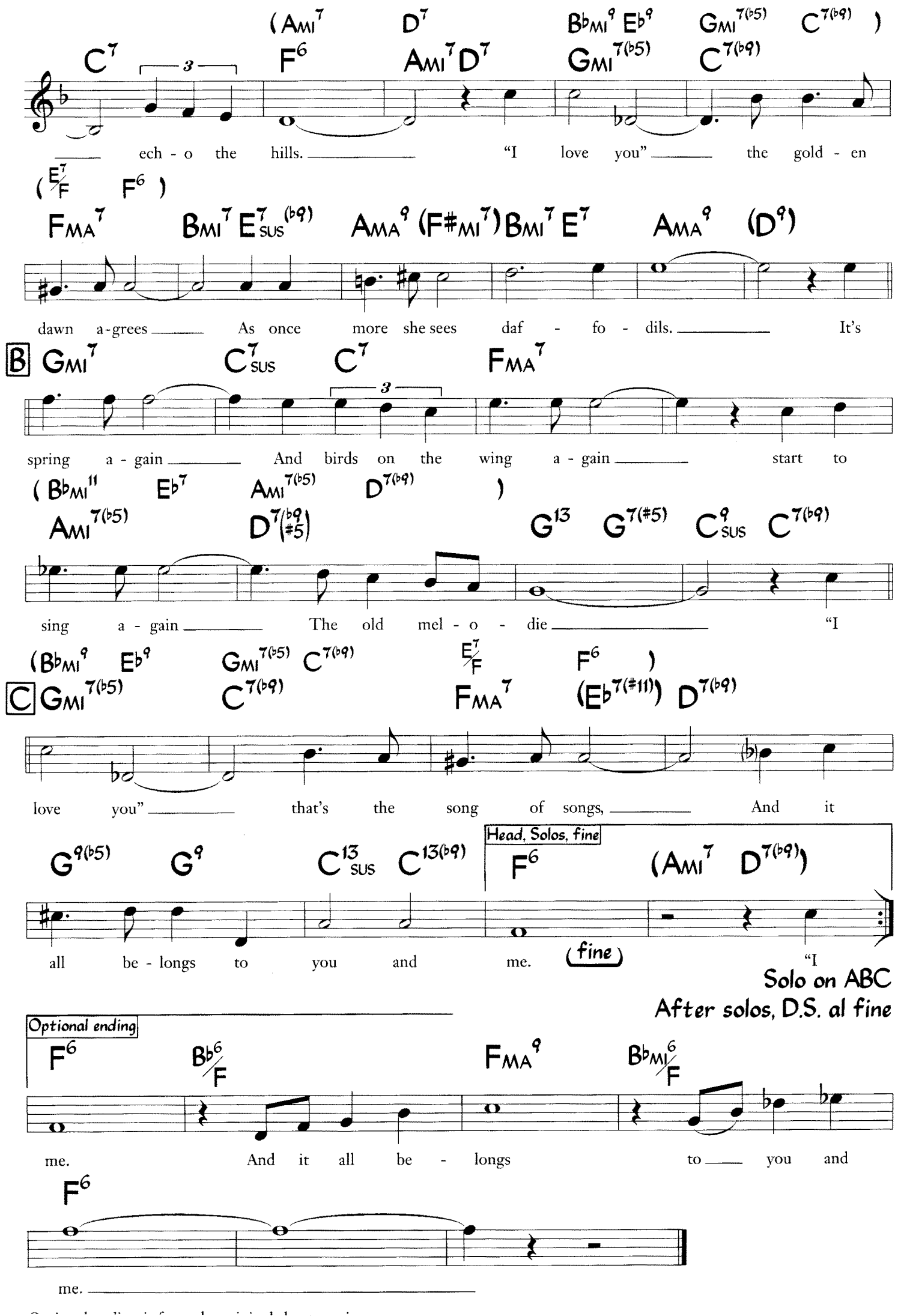
(Ami7 D7 Bbmi9 Eb9 Gmi7(b5) C7(b9))
C7 F6 Ami7 D7 Gmi7(b5) C7(b9)
ech - o the hills. "I love you" the gold - en
(E7/F F6)
FMA7 Bmi7 E7sus(b9) AMA9 (F#mi7) Bmi7 E7 AMA9 (D9)
dawn a-grees As once more she sees daf - fo - dils. It's
B Gmi7 C7sus C7 FMA7
spring a - gain And birds on the wing a - gain start to
(Bbmi11 Eb7 Ami7(b5) D7(b9))
Ami7(b5) D7(b9 #5) G13 G7(#5) C9sus C7(b9)
sing a - gain The old mel - o - die "I
(Bbmi9 Eb9 Gmi7(b5) C7(b9) E7/F F6)
C Gmi7(b5) C7(b9) FMA7 (Eb7(#11)) D7(b9)
love you" that's the song of songs, And it
G9(b5) G9 C13sus C13(b9) F6 (Ami7 D7(b9))
Head, Solos, fine
all be - longs to you and me. (fine) "I
Solo on ABC
After solos, D.S. al fine
Optional ending
F6 Bb6/F FMA9 Bbmi6/F
me. And it all be - longs to you and
F6
me.

I Loves You Porgy

(from "Porgy And Bess")

George Gershwin
Ira Gershwin
Du Bose & Dorothy Heyward

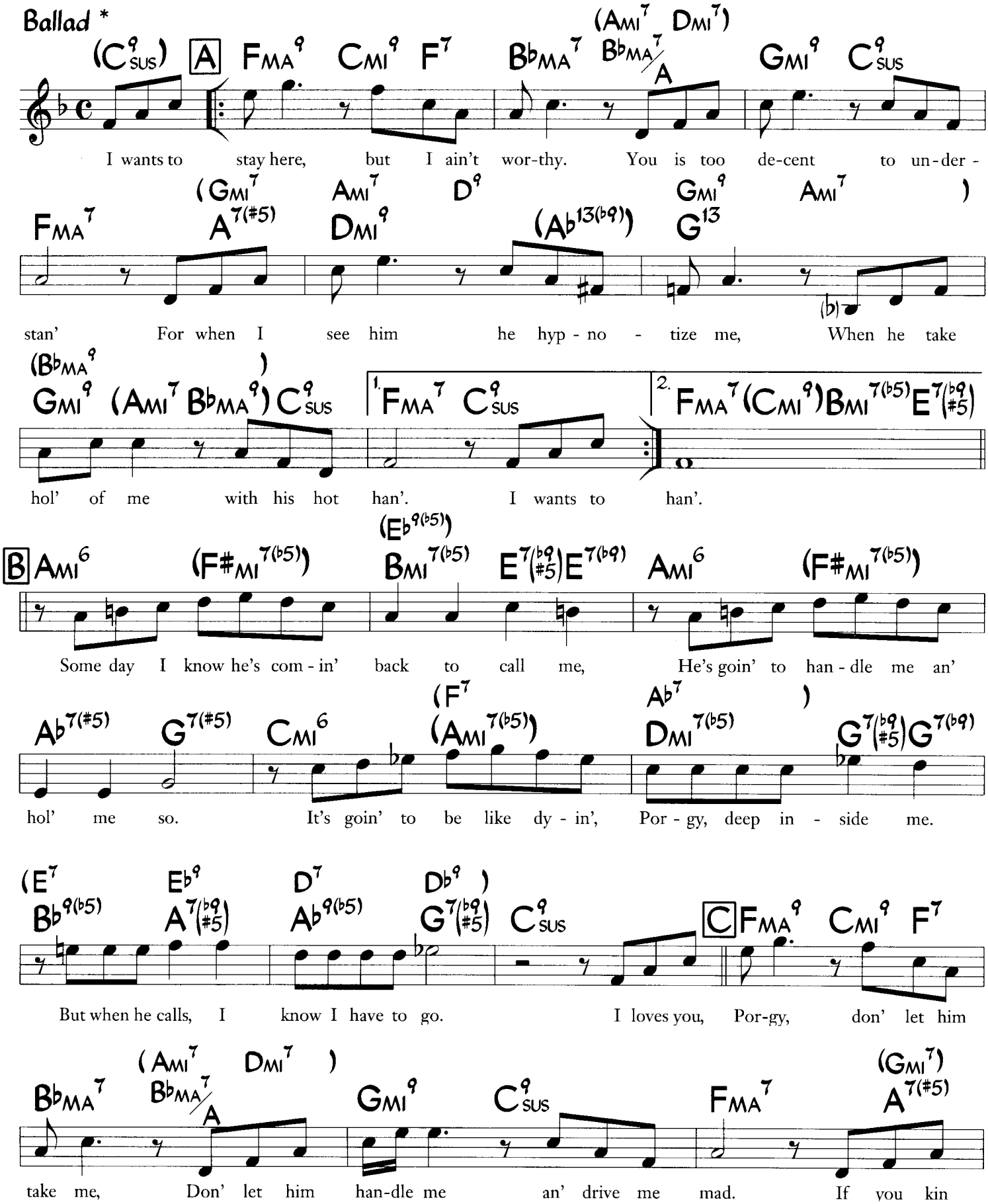

© 1935 (Renewed 1962) George Gershwin Music, Ira Gershwin Music and Du Bose and Dorothy Heyward Memorial Fund. All Rights Administered by WB Music Corp. All Rights Reserved. Used by Permission

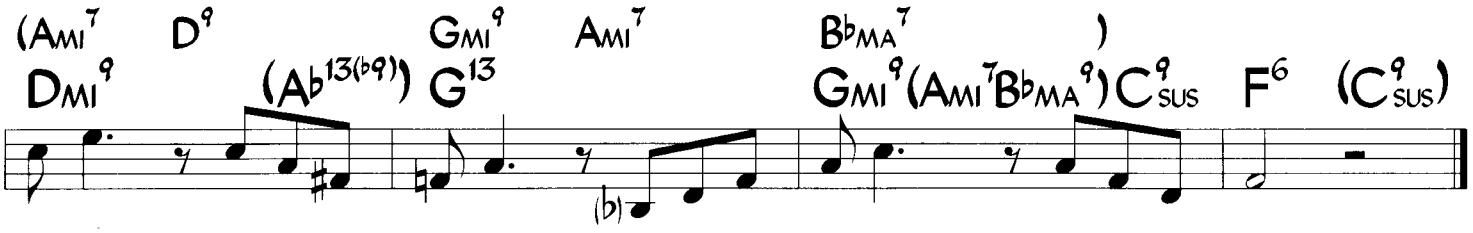

This version is based on several different instrumental versions.
*The original version does not repeat letter A. The form is ABA, with the 1st ending omitted.
The original version has other sections not included in this chart.
The lyrics of letters A and C are sometimes reversed.

I May Be Wrong
(But I Think You're Wonderful)

Music by Henry Sullivan
Lyric by Harry Raskin

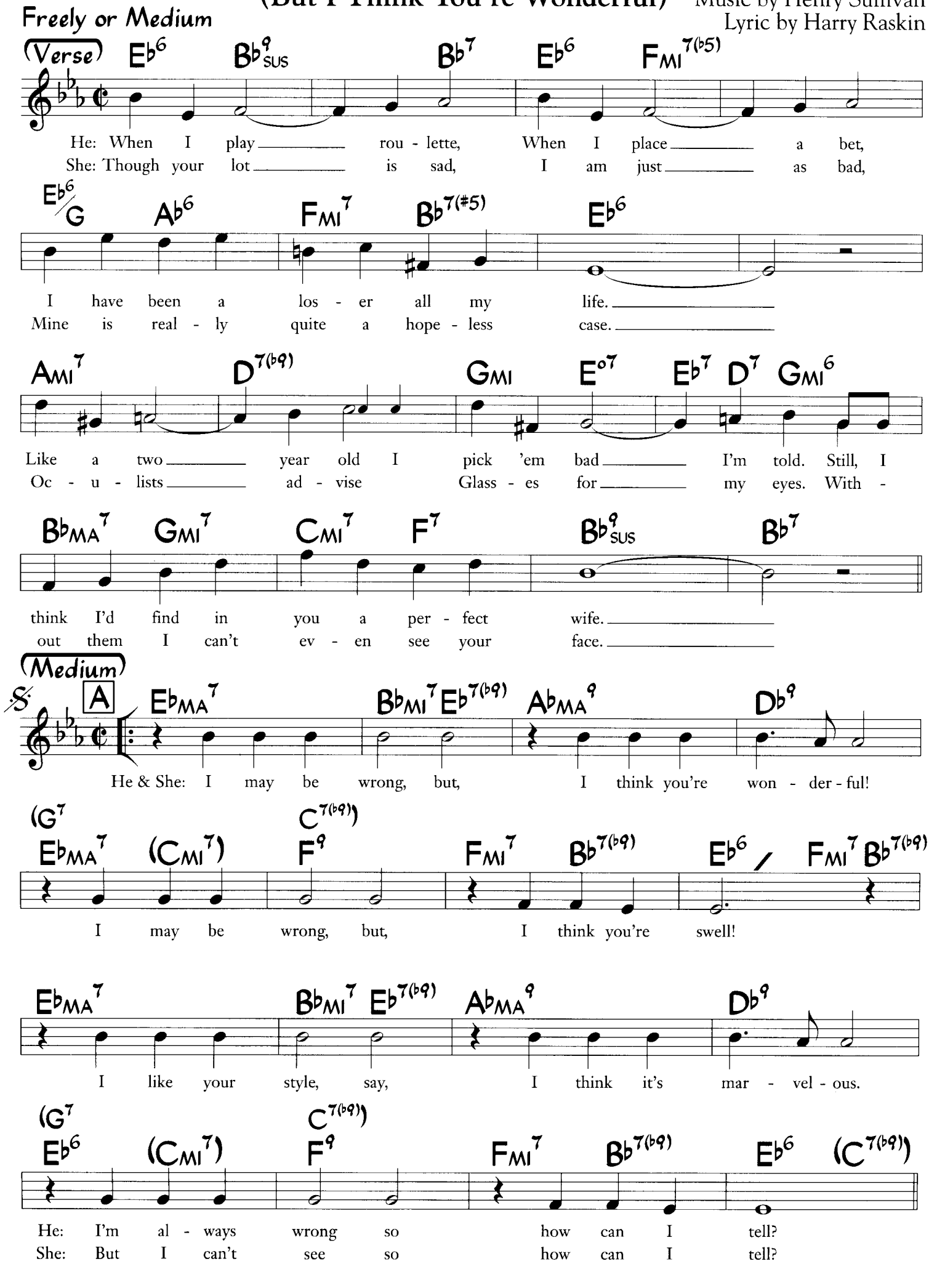

© 1929 Warner Bros. Inc. (Renewed). All Rights Reserved. Used by Permission.

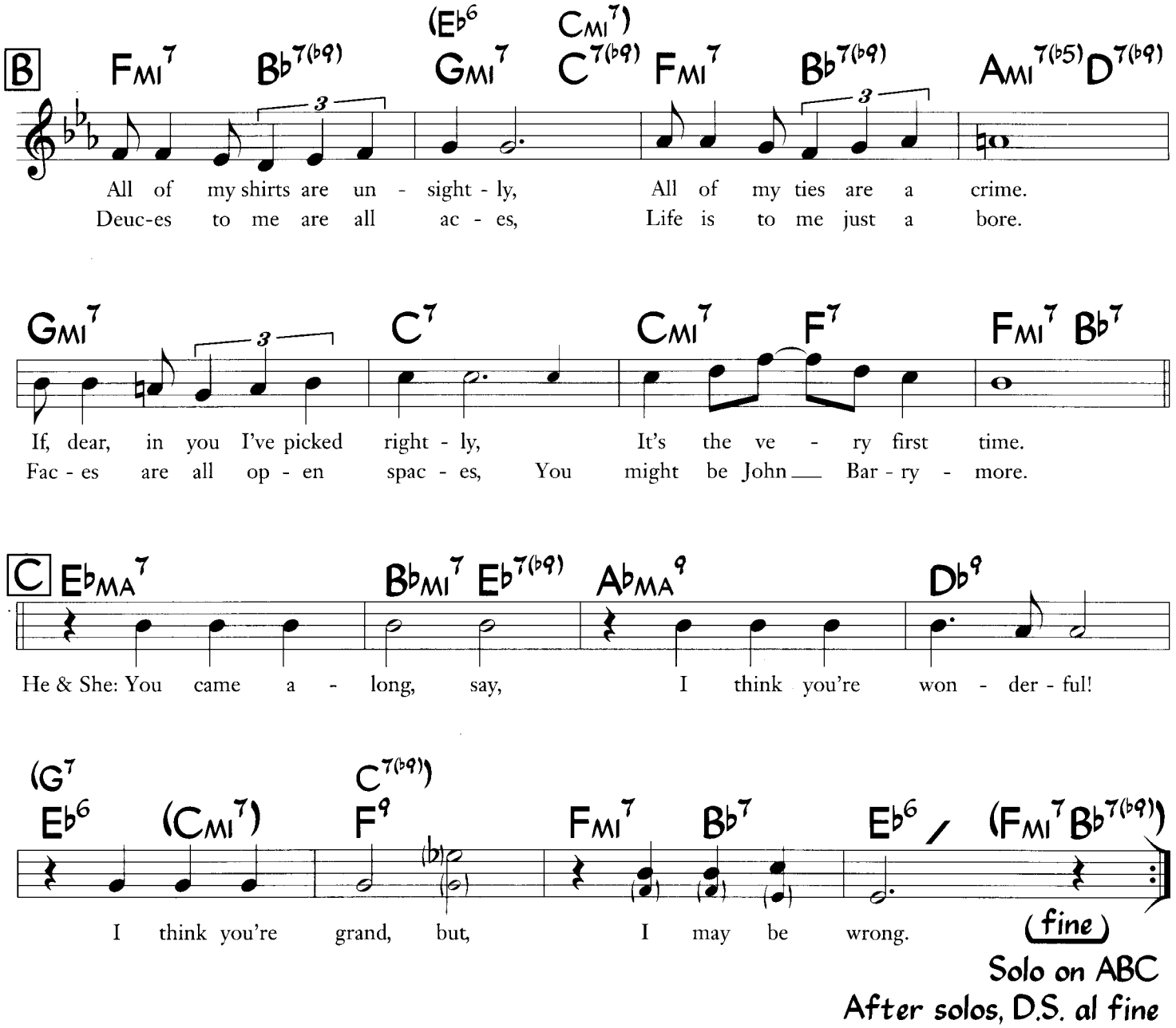

Solo on ABC

After solos, D.S. al fine

I Only Have Eyes For You

(from "Dames")

Music by Harry Warren
Lyric by Al Dubin

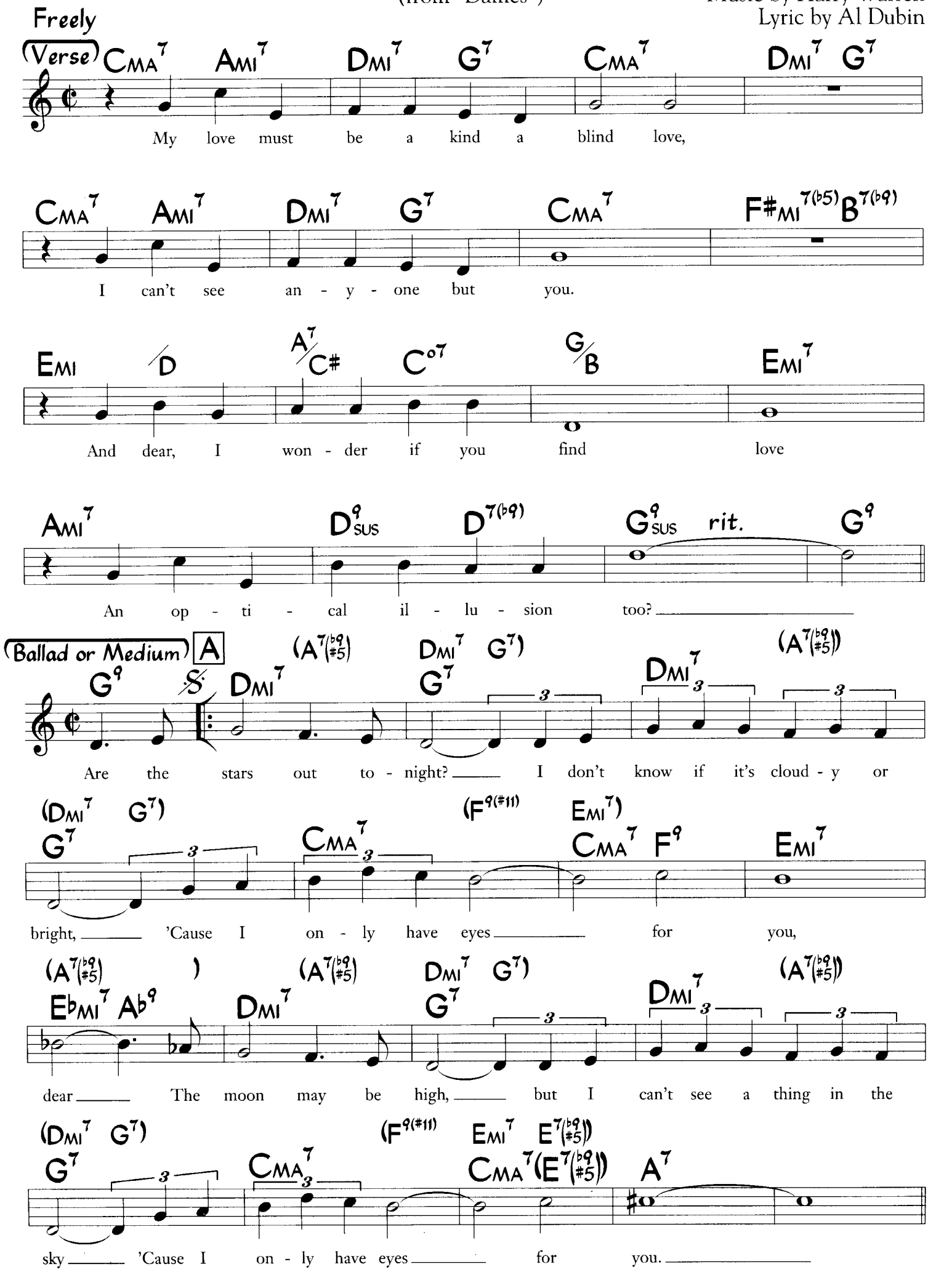

© 1934 Warner Bros. Inc. (Renewed). All Rights Reserved. Used by Permission.

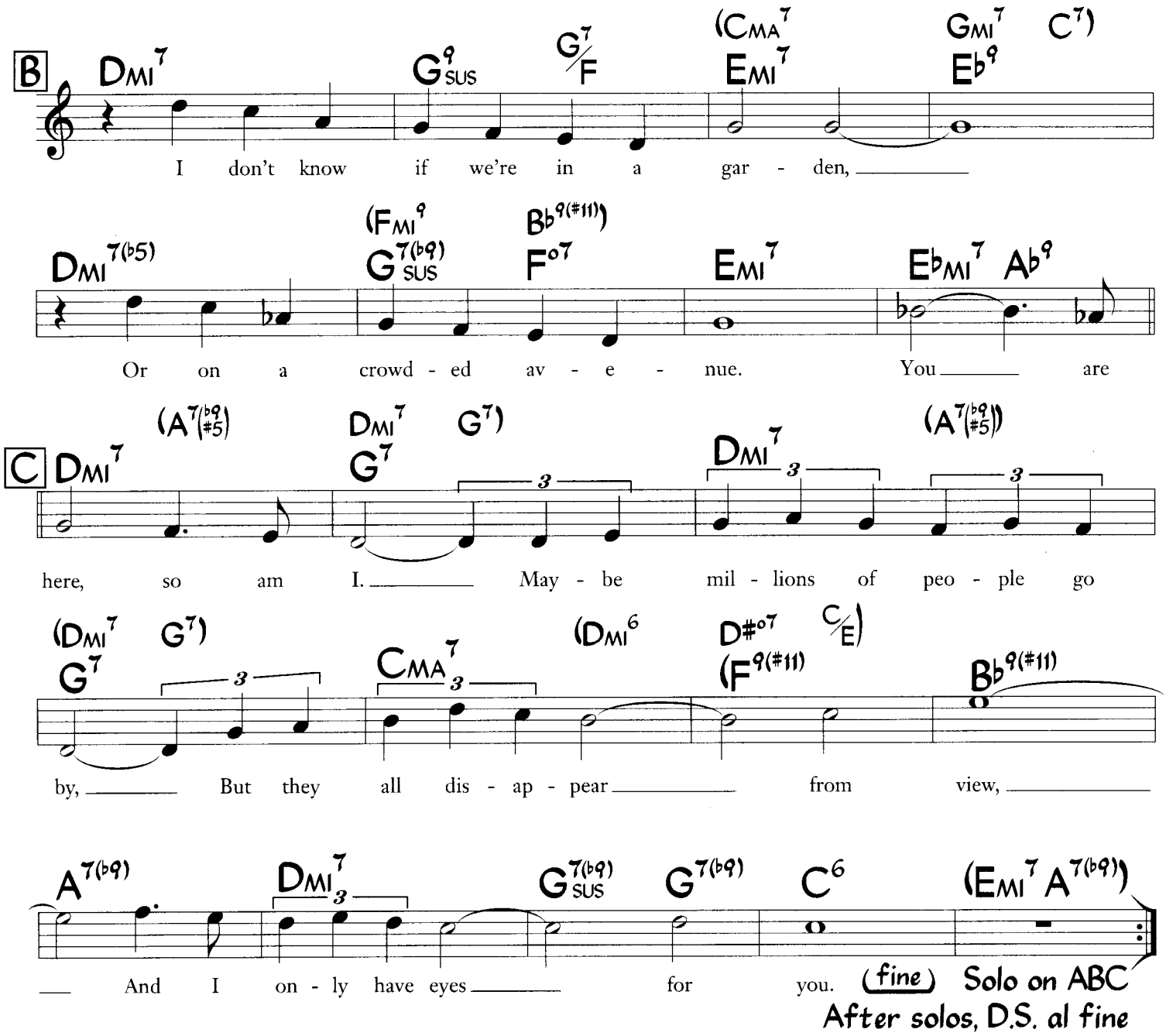

The Flamingos' version uses the following chords (in F) for the verse (altered melody) and letter A, bars 1-4 & 9-12, and letter C, bars 1-4:

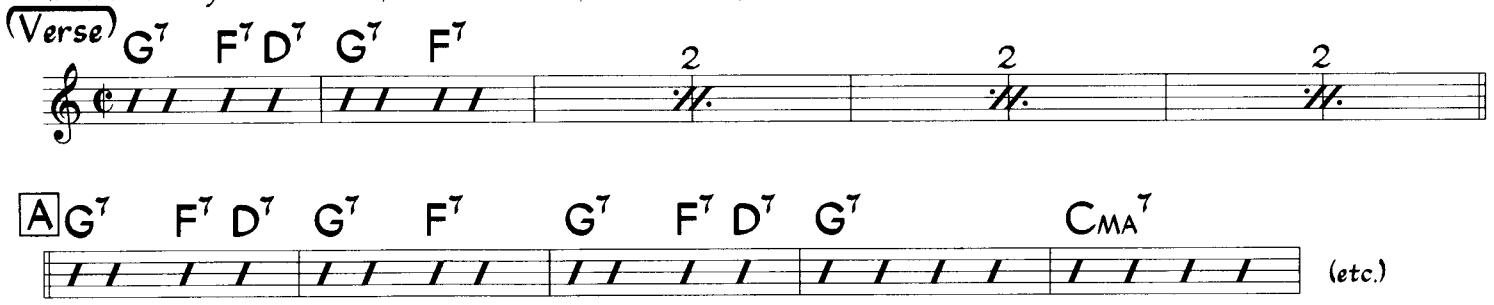

I Say A Little Prayer For You

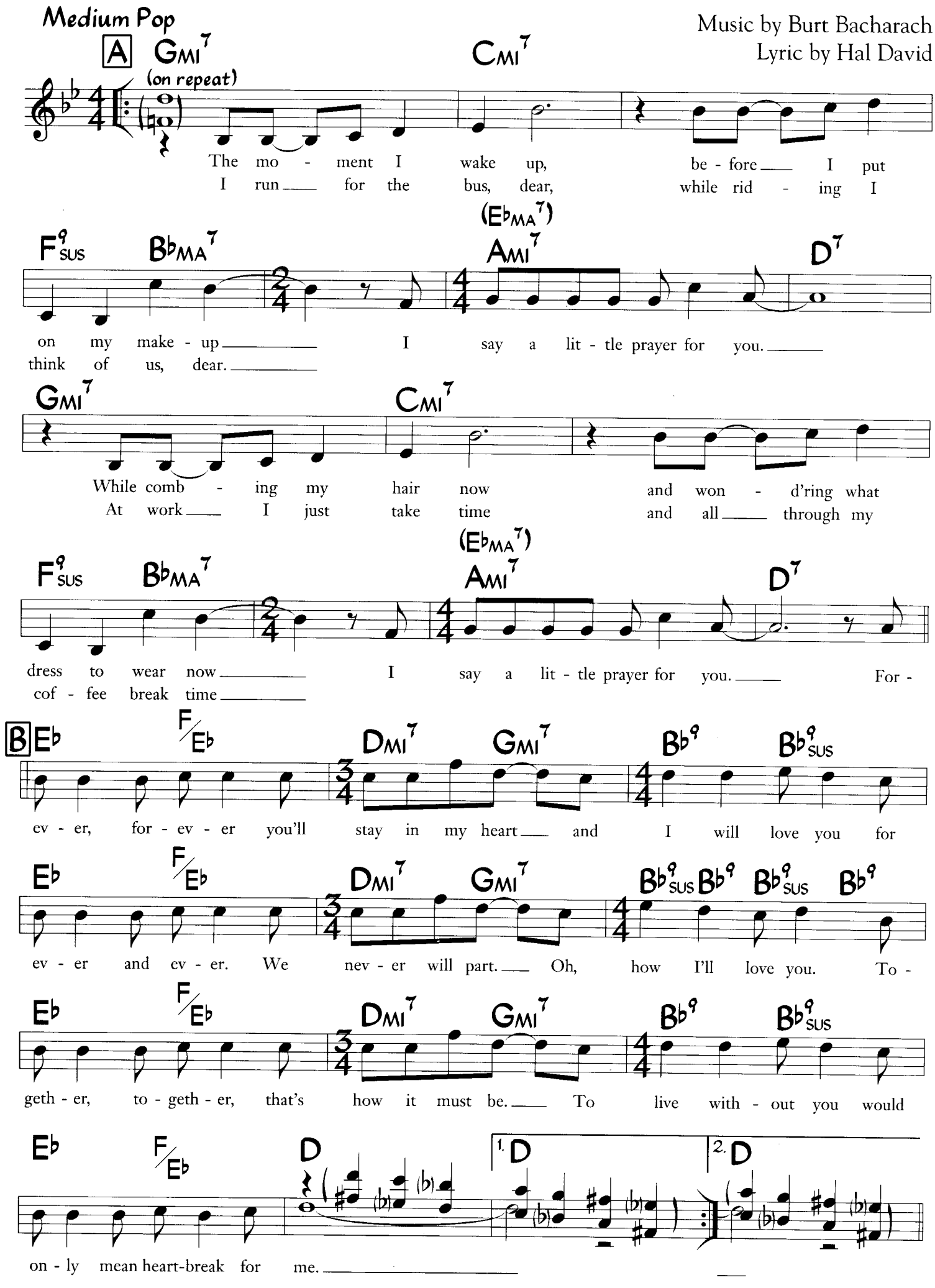

©1966(Renewed 1994). New Hidden Valley Music and Casa David. All Rights Reserved. Used by Permission.

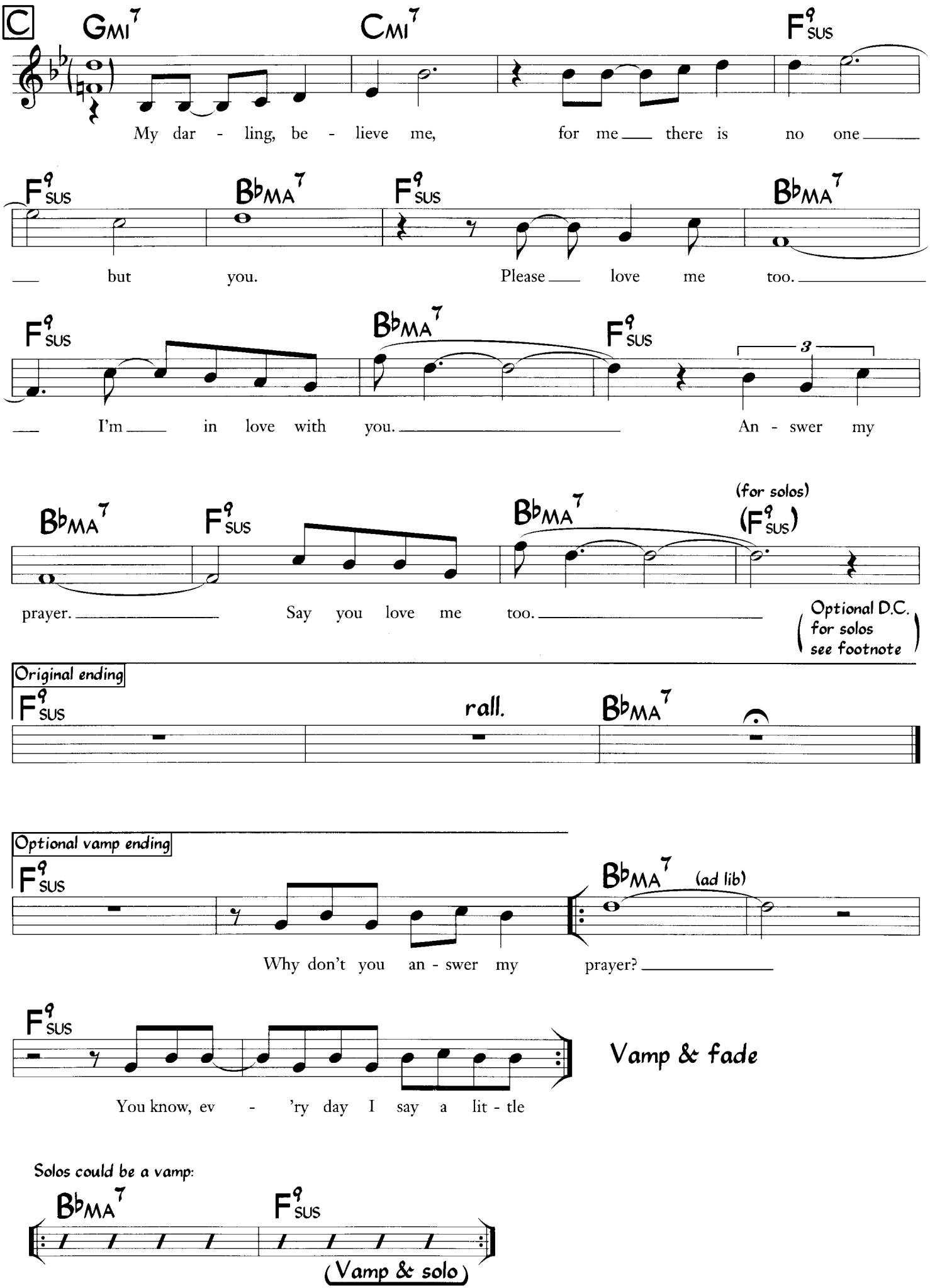
C
Gmi7
Cmi7
F9sus
My dar - ling, be - lieve me, for me there is no one
F9sus
Bb MA7
F9sus
Bb MA7
but you. Please love me too.
F9sus
Bb MA7
F9sus
3
I'm in love with you. An - swer my
Bb MA7
F9sus
Bb MA7
(for solos)
(F9sus)
prayer. Say you love me too.
Optional D.C. for solos see footnote
Original ending
F9sus
rall.
Bb MA7
Optional vamp ending
F9sus
Bb MA7
(ad lib)
Why don't you an - swer my prayer?
F9sus
Vamp & fade
You know, ev - 'ry day I say a lit - tle
Solos could be a vamp:
Bb MA7
F9sus
(Vamp & solo)

I Want To Be Happy

(from "No, No, Nanette")

Music by Vincent Youmans
Lyric by Irving Caesar

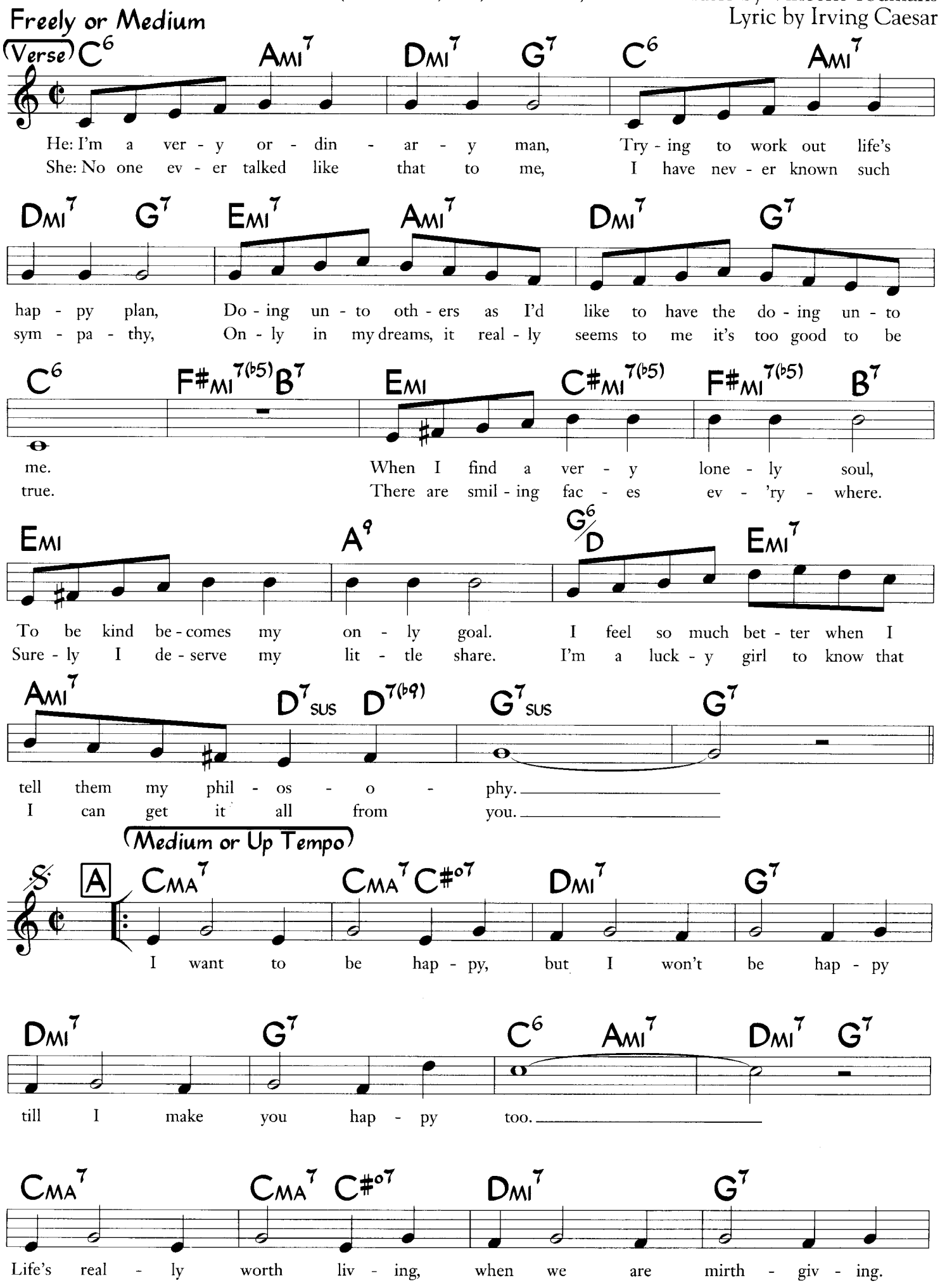

©1924 Warner Bros. Inc. (Renewed) All Rights Reserved. Used by Permission.

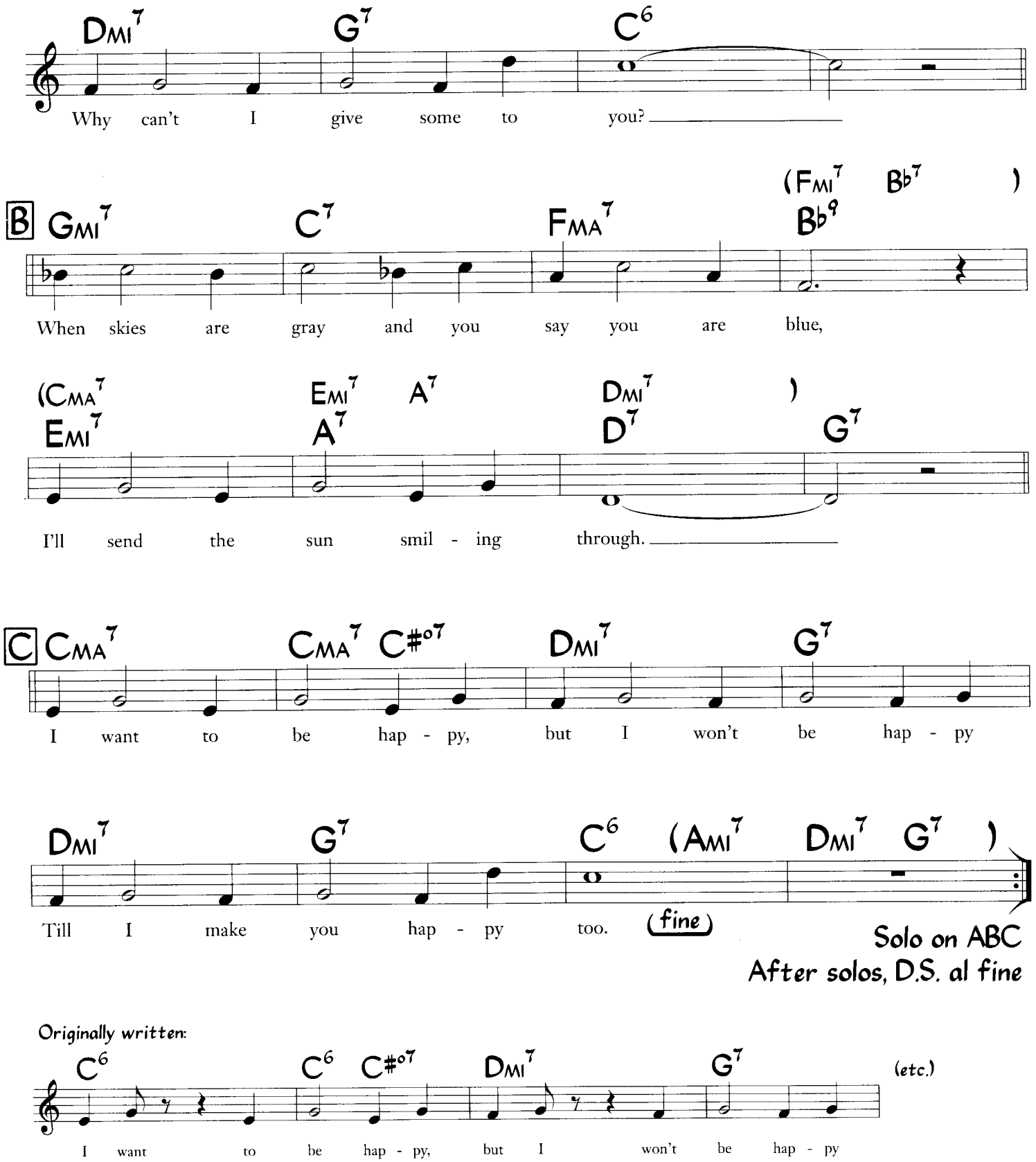
Dmi7 G7 C6
Why can't I give some to you?
B
Gmi7 C7 Fma7 Bb9 (Fmi7 Bb7)
When skies are gray and you say you are blue,
(Cma7 Emi7 A7 Dmi7)
Emi7 A7 D7 G7
I'll send the sun smil - ing through.
C
Cma7 Cma7 C#o7 Dmi7 G7
I want to be hap - py, but I won't be hap - py
Dmi7 G7 C6 (Ami7 Dmi7 G7)
Till I make you hap - py too.
(fine)
Solo on ABC
After solos, D.S. al fine
Originally written:
C6 C6 C#o7 Dmi7 G7 (etc.)
I want to be hap - py, but I won't be hap - py

I Was Doing All Right

(from "The Goldwyn Follies")

George Gershwin
Ira Gershwin

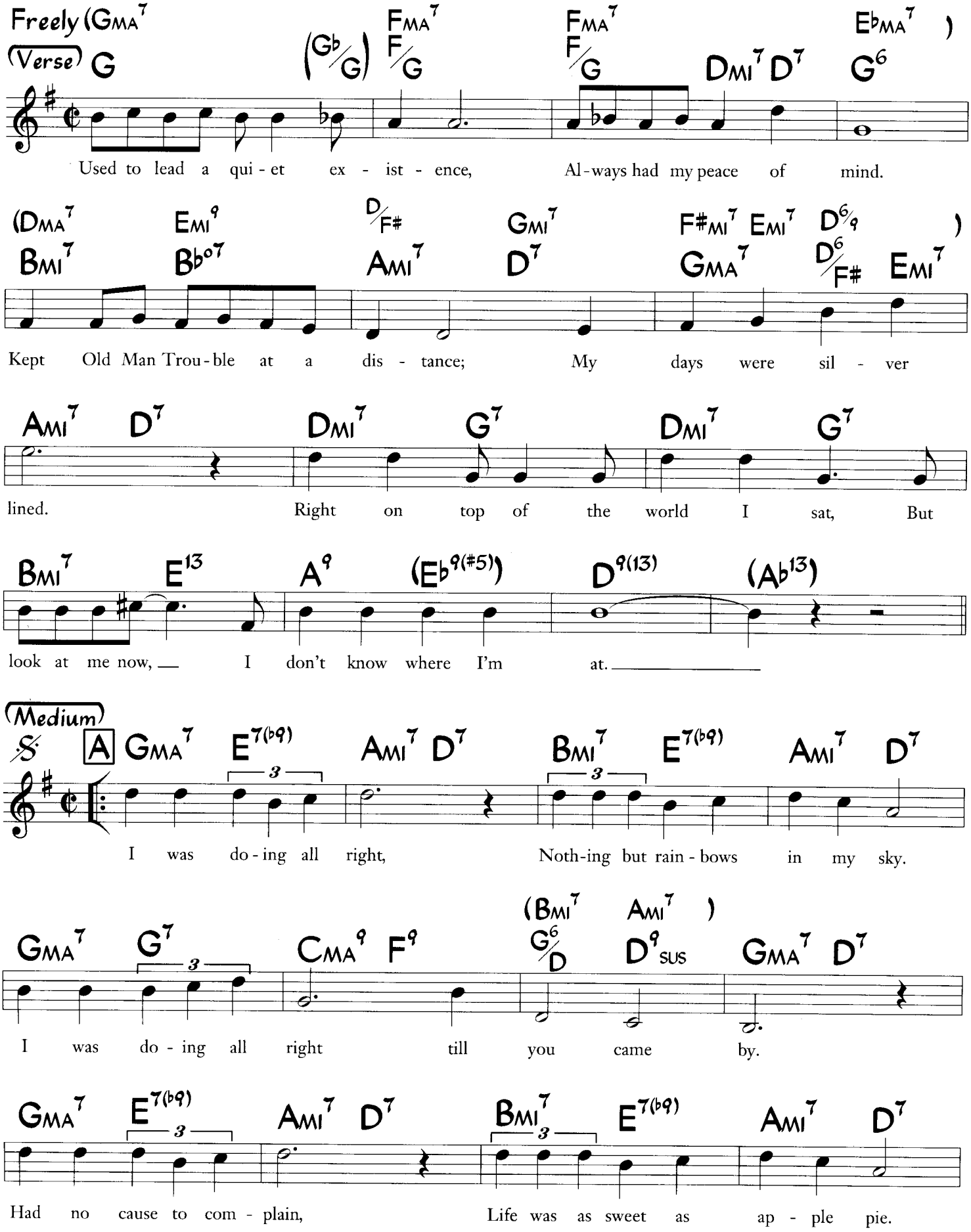

© 1937, 1938 (Renewed 1964, 1965) George Gershwin Music and Ira Gershwin Music. All Rights Administered by WB Music Corp. All Rights Reserved. Used by Permission

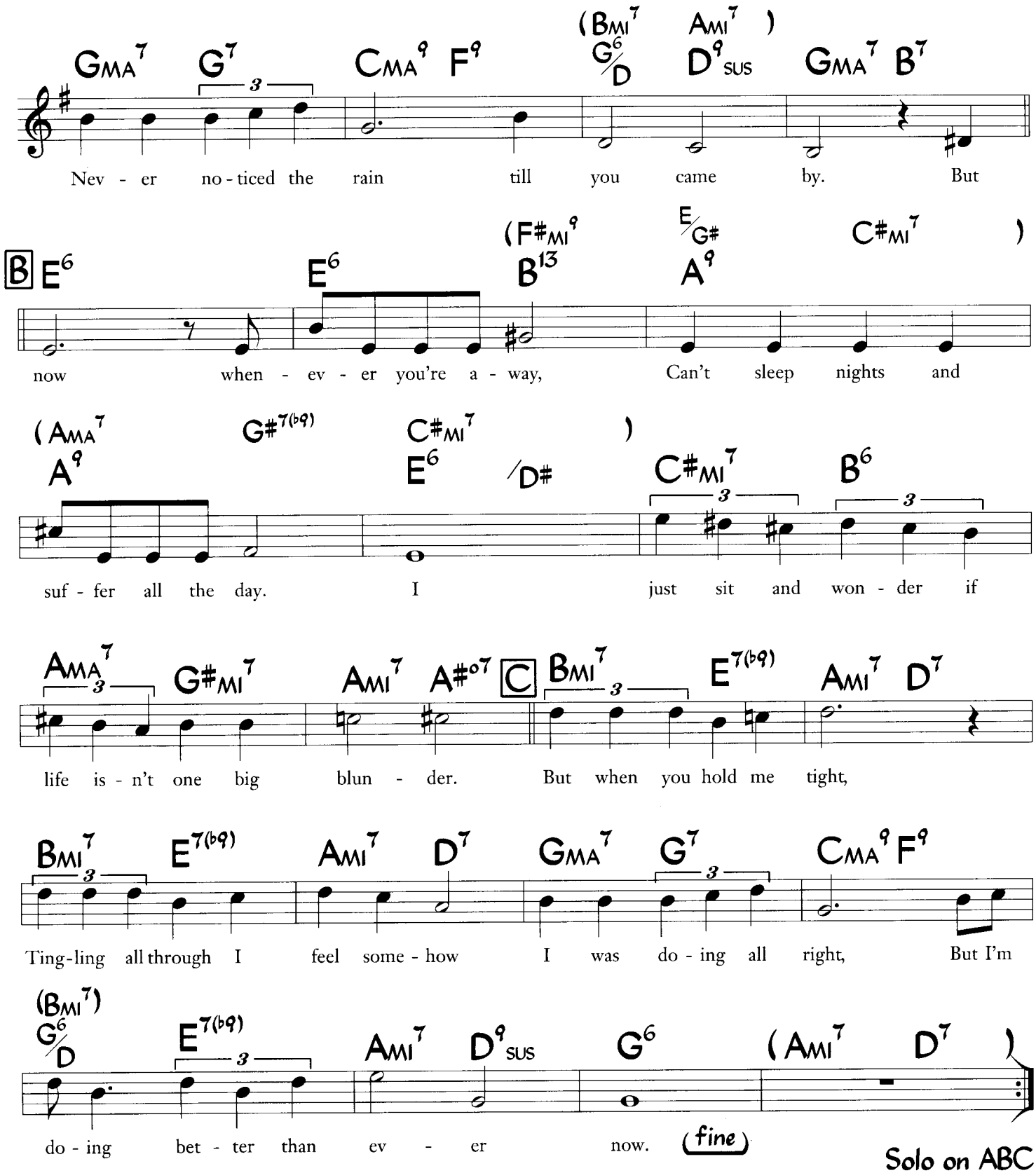

Solo on ABC
After solos, D.S. al fine

I Will Be Here For You

Richard Page
Steve George
John Lang
(As performed by Al Jarreau)

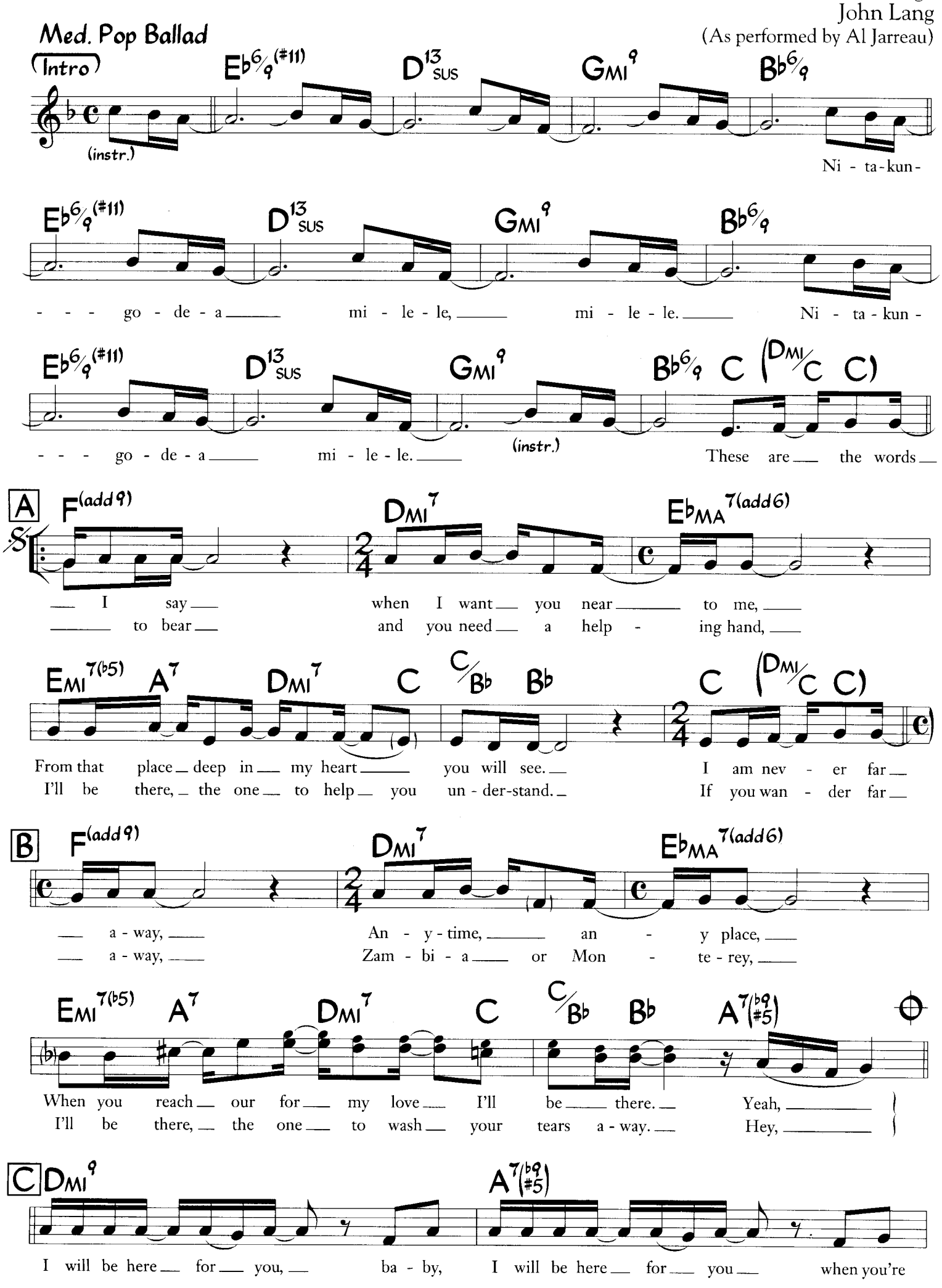

©1982 WB Music Corp., Indolent Sloth Music, Ali-Aja Music and Panola Park Music. All Rights Administered by WB Music Corp. All Rights Reserved. Used by Permission

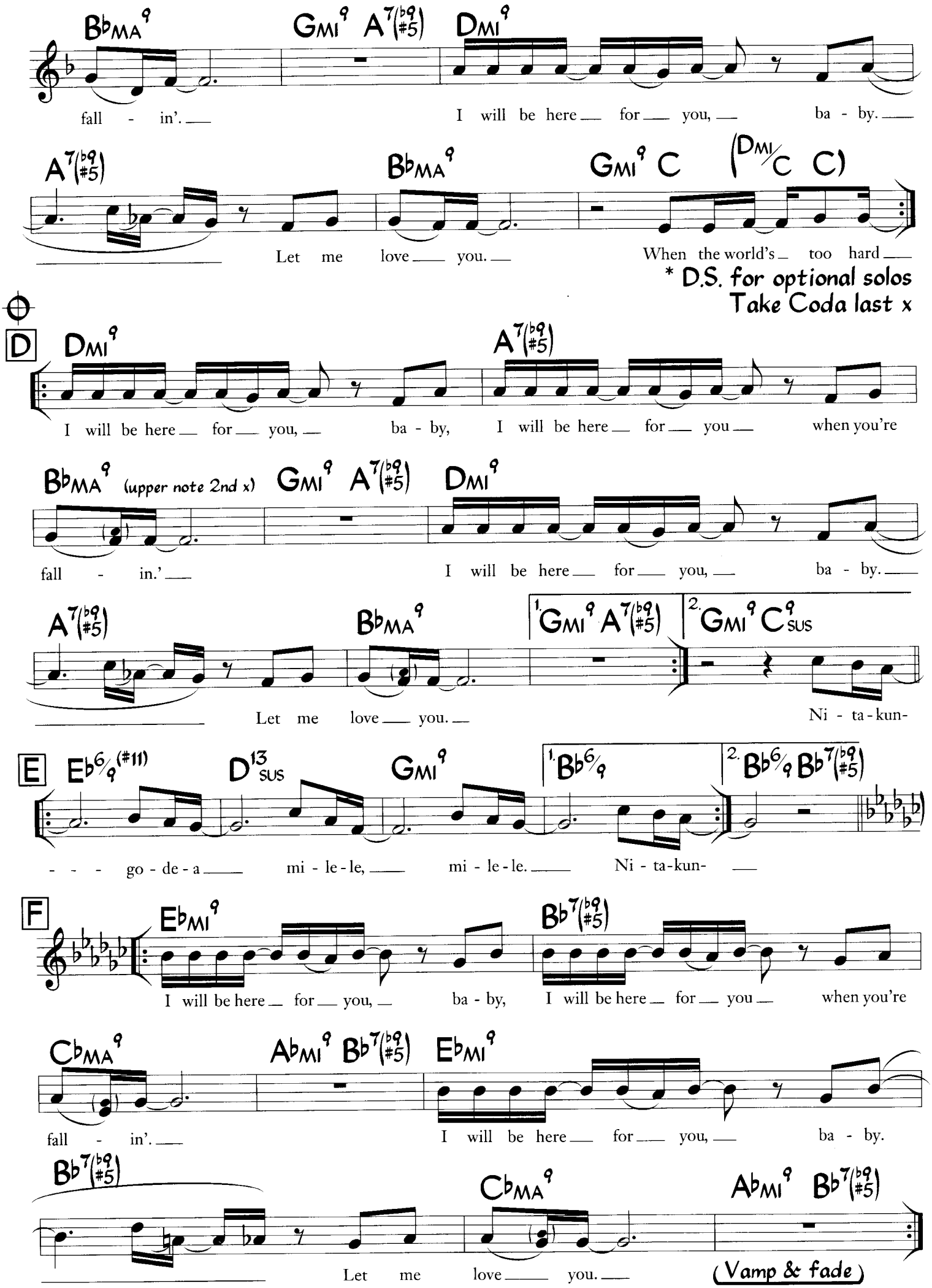

* On Al Jarreau's version there are no solos. (Form: ABC AB Coda)

I Will Be Here For You (Rhythm Section & Horns)

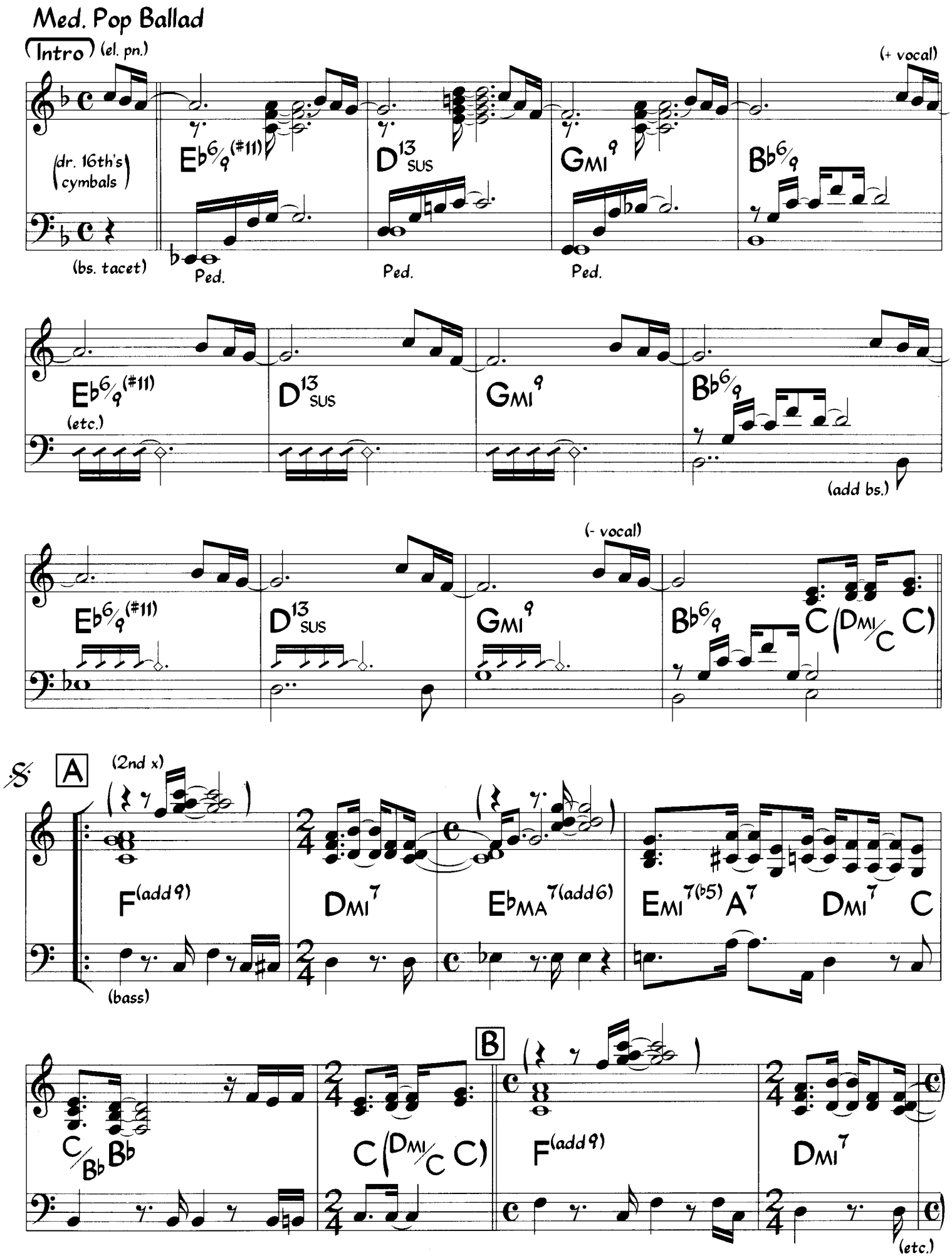

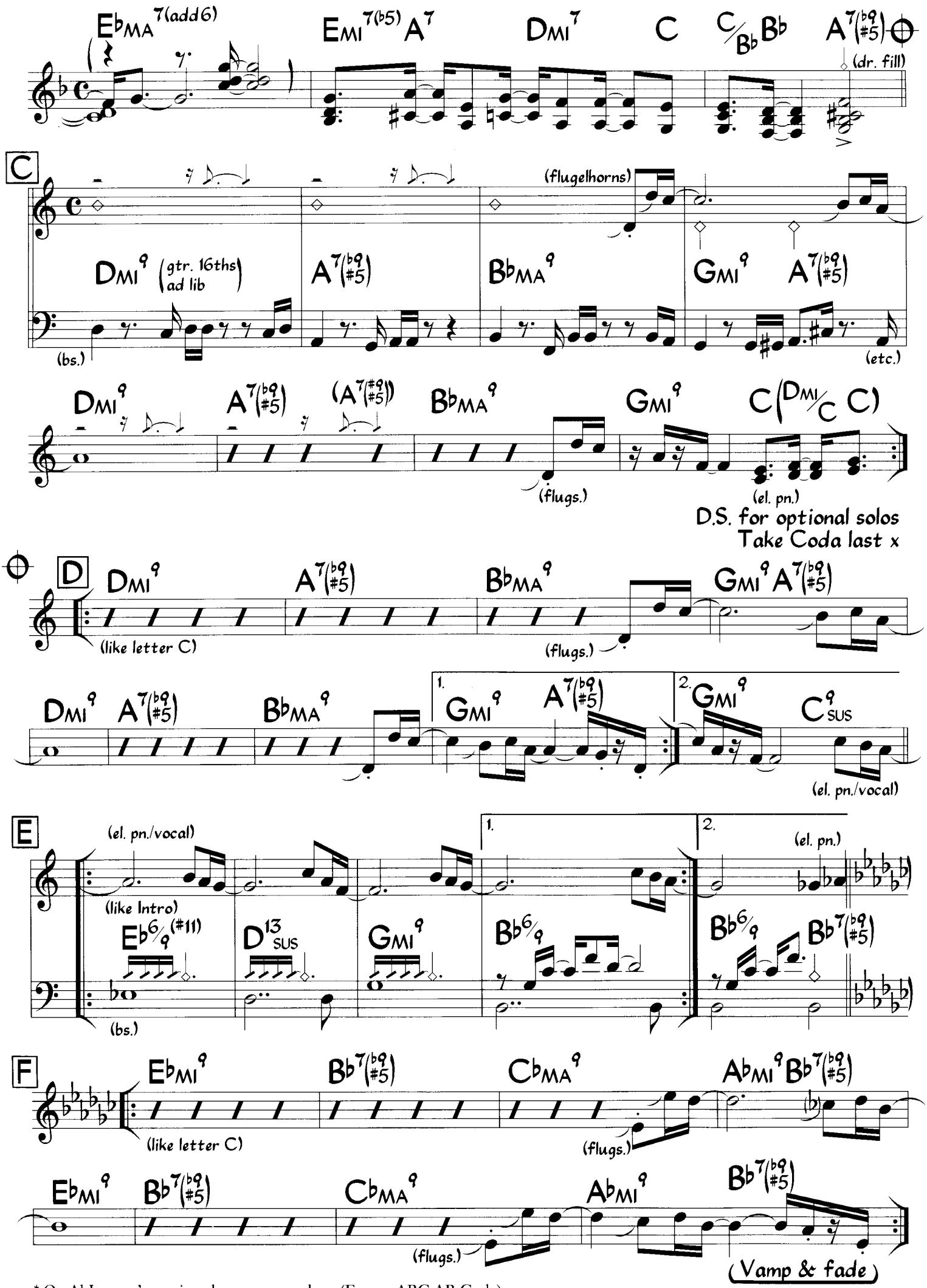

* On Al Jarreau's version there are no solos. (Form: ABC AB Coda)

I Will Wait For You

(from "The Umbrellas Of Cherbourg")

Music by Michel Legrand
Original French text
by Jacques Demy
English lyric by Norman Gimbel

Medium or Ballad

(B♭9 A7(♭9)) (E♭9 D7(♭9))
A7(♭9) [A] DMI7 D7(♭9) GMI7 (D♭9)

If it takes for - ev - er I will wait for you, for a

(D♭9 C7(♭9)) (B♭9 A7(♭9))
C9SUS C9 C7(♭9) B♭/F FMA7 EMI7 A7(♭9)

thou - sand sum - mers I will wait for you, 'til you're

(E♭9 D7(♭9)) (EMI7(♭5) A7(♭9))
DMI7 D7(♭9) GMI7 EMI7(♭5)

back be - side me, 'til I'm hold - ing you, 'til I

(B♭9 A7(♭9))
DMI/A (BMI7(♭5)) EMI7(♭5) A7(♭9) DMI EMI7(♭5) A7(♭9)

hear you sigh here in my arms. An - y

(E♭9 D7(♭9))
DMI7 D7(♭9) GMI7 (D♭9)

where you wan - der, an - y where you go, Ev - 'ry

(D♭9 C7(♭9)) (B♭9 A7(♭9))
C9SUS C9 C7(♭9) B♭/F FMA7 EMI7 A7(♭9)

day re - mem - ber how I love you so. In your

(E♭9 D7(♭9)) (EMI7(♭5) A7(♭9))
DMI7 D7(♭9) GMI7 EMI7(♭5)

heart be - lieve what in my heart I know; That for

DMI/A (BMI7(♭5)) EMI7(♭5) A7(♭9) DMI

ev - er more I'll wait for you. The

©1964 Productions Michel Legrand and Productions Francis Lemarque. ©1965 Songs of Polygram International, Inc., Jonware Music Corp. and New Thunder Music, Inc. P.O Box 15221, Beverly Hills, CA 90209. Copyright Renewed. International Copyright Secured. All Rights Reserved. Used by Permission.

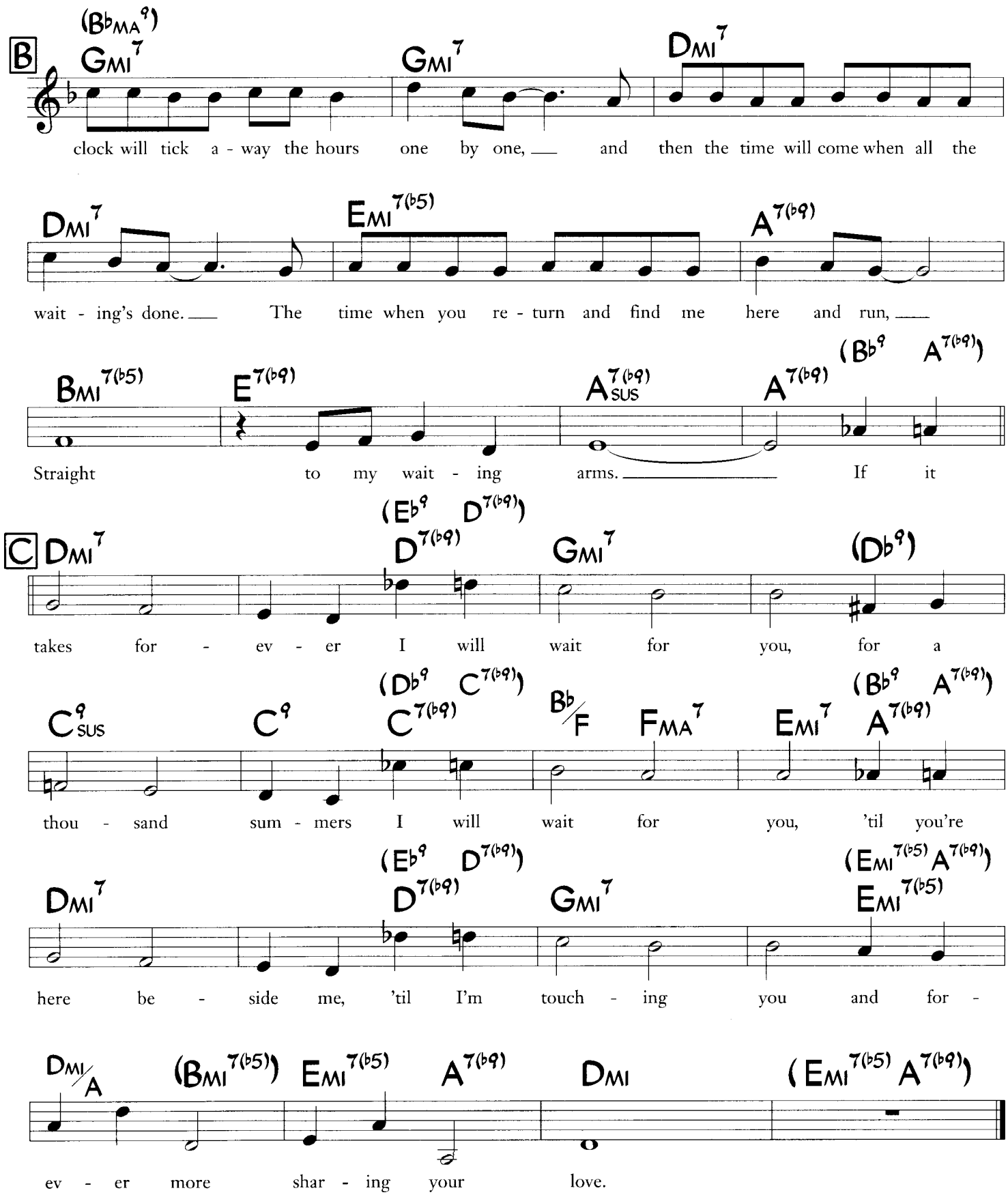
B
(B♭MA9)
GMI7
GMI7
DMI7
clock will tick a - way the hours one by one, and then the time will come when all the
DMI7
EMI7(♭5)
A7(♭9)
wait - ing's done. The time when you re - turn and find me here and run,
BMI7(♭5)
E7(♭9)
A7(♭9) SUS
A7(♭9)
(B♭9 A7(♭9))
Straight to my wait - ing arms. If it
C
DMI7
(E♭9 D7(♭9))
D7(♭9)
GMI7
(D♭9)
takes for - ev - er I will wait for you, for a
C9 SUS
C9
(D♭9 C7(♭9))
C7(♭9)
B♭/F
FMA7
EMI7
(B♭9 A7(♭9))
A7(♭9)
thou - sand sum - mers I will wait for you, 'til you're
DMI7
(E♭9 D7(♭9))
D7(♭9)
GMI7
(EMI7(♭5) A7(♭9))
EMI7(♭5)
here be - side me, 'til I'm touch - ing you and for -
DMI/A
(BMI7(♭5))
EMI7(♭5)
A7(♭9)
DMI
(EMI7(♭5) A7(♭9))
ev - er more shar - ing your love.

I Wish I Knew

(from Billy Rose's "Diamond Horseshoe")

Music by Harry Warren
Lyric by Mack Gordon

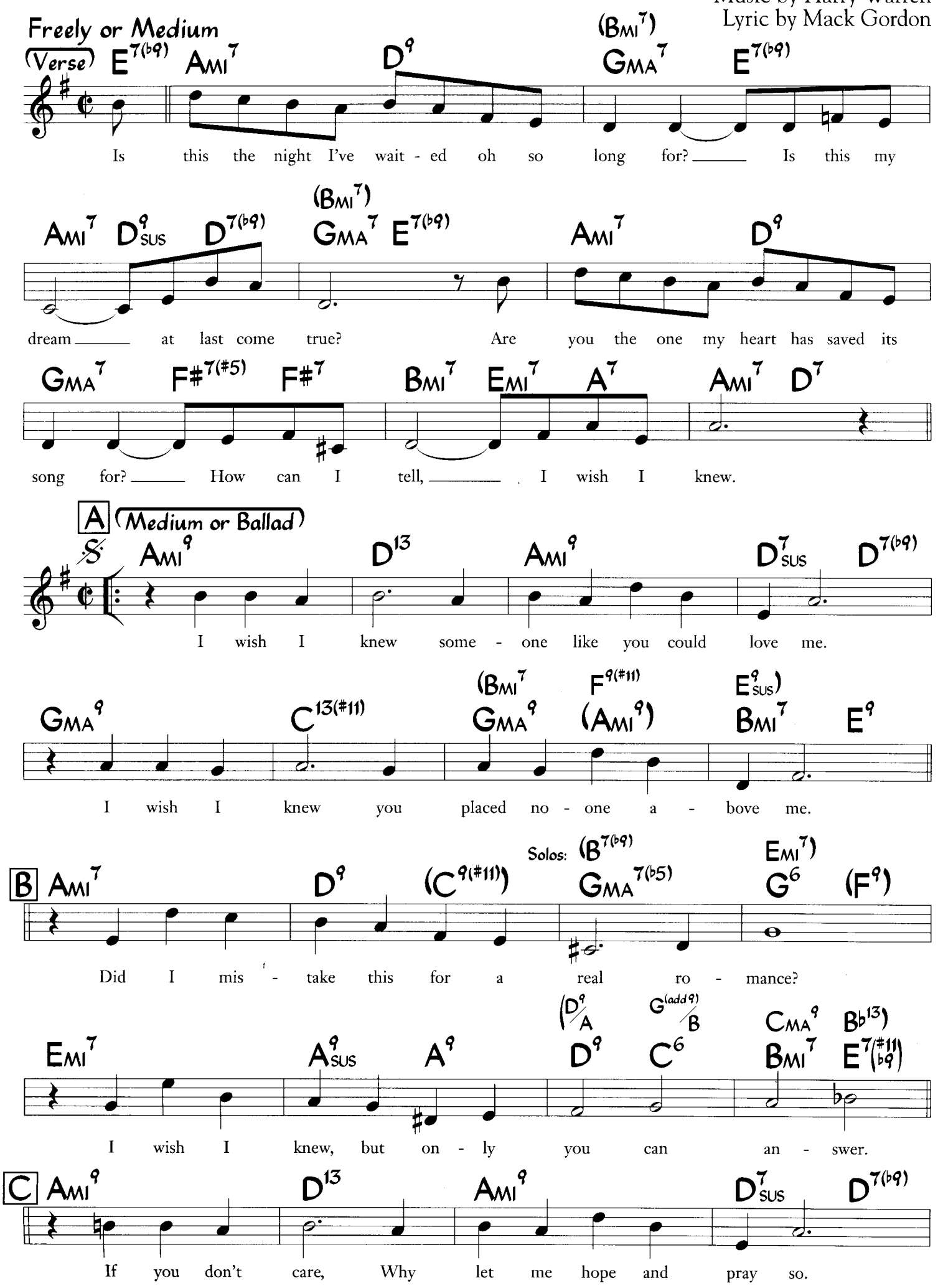

©1945 WB Music Corp. (Renewed) All Rights Reserved. Used by Permission

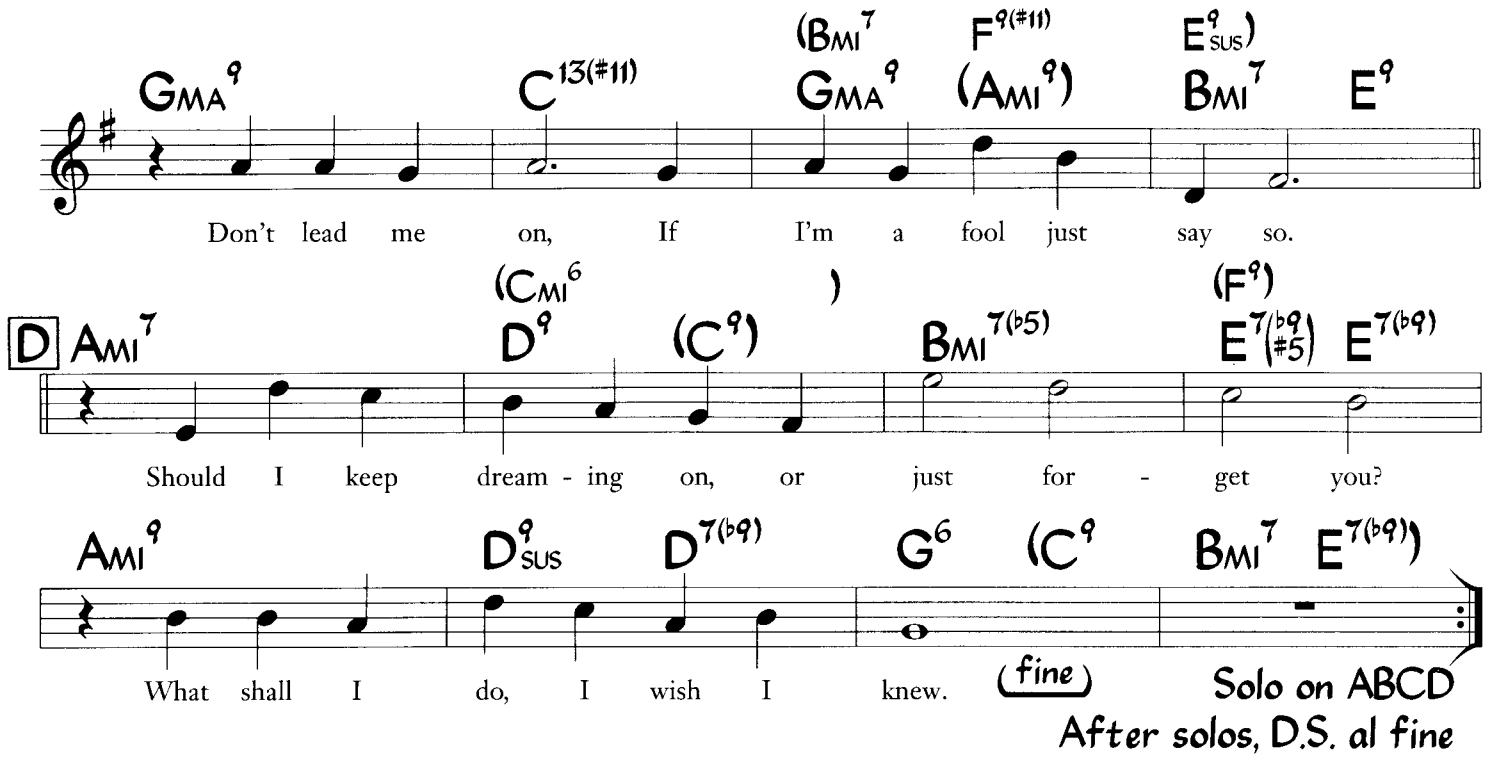

Bill Evans' changes (very slow Ballad)

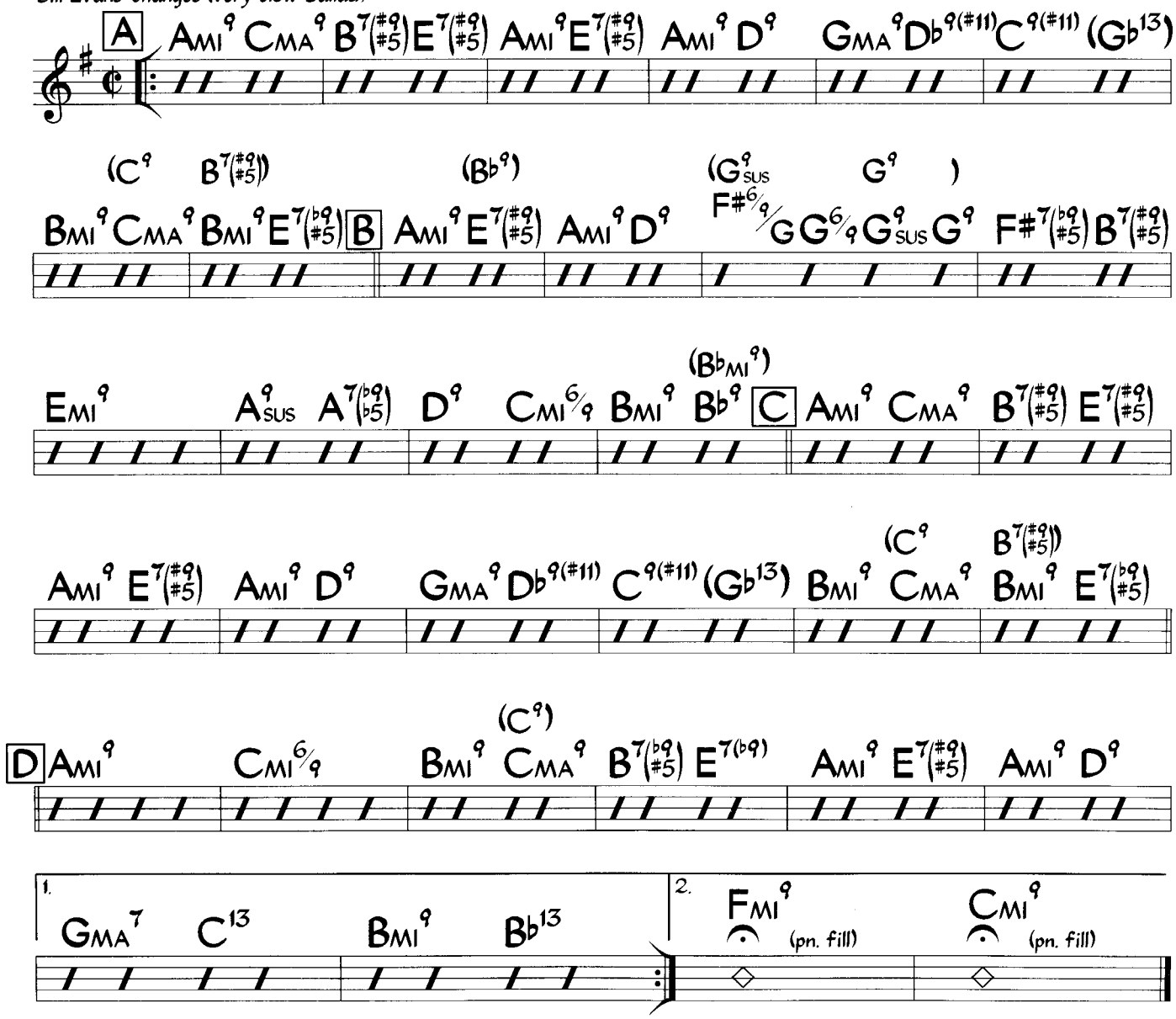

Note: These chords do not always fit the melody.

I Wish I Were In Love Again

(from "Babes In Arms")

Music by Richard Rodgers
Lyric by Lorenz Hart

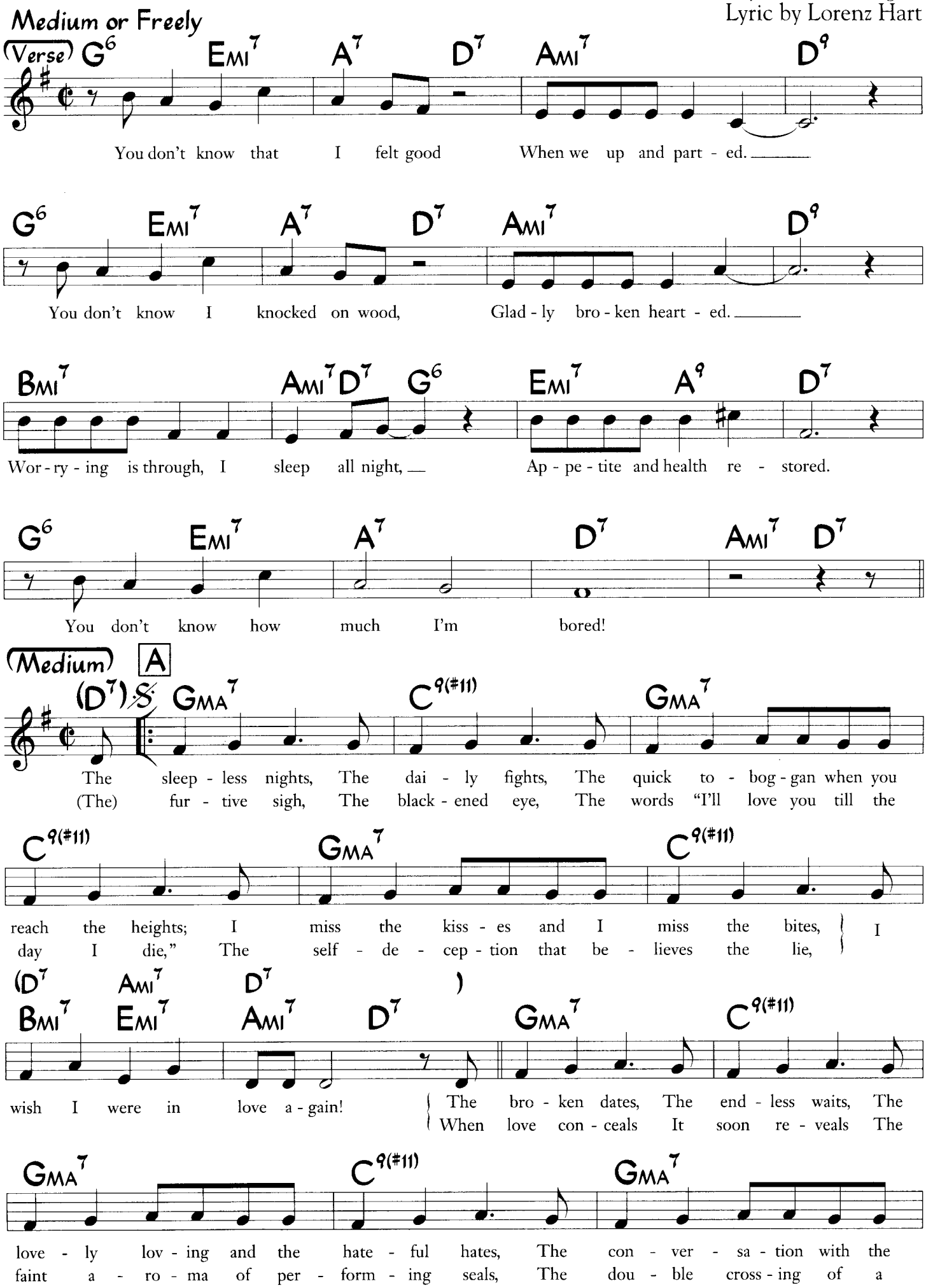

© 1937 by Chappell & Co. (Renewed). Rights for the Extended Term in the USA Controlled by The Estate of Lorenz Hart and Williamson Music. Rights on behalf of The Estate of Lorenz Hart Administered by WB Music Corp. All Rights Reserved. Used by Permission.

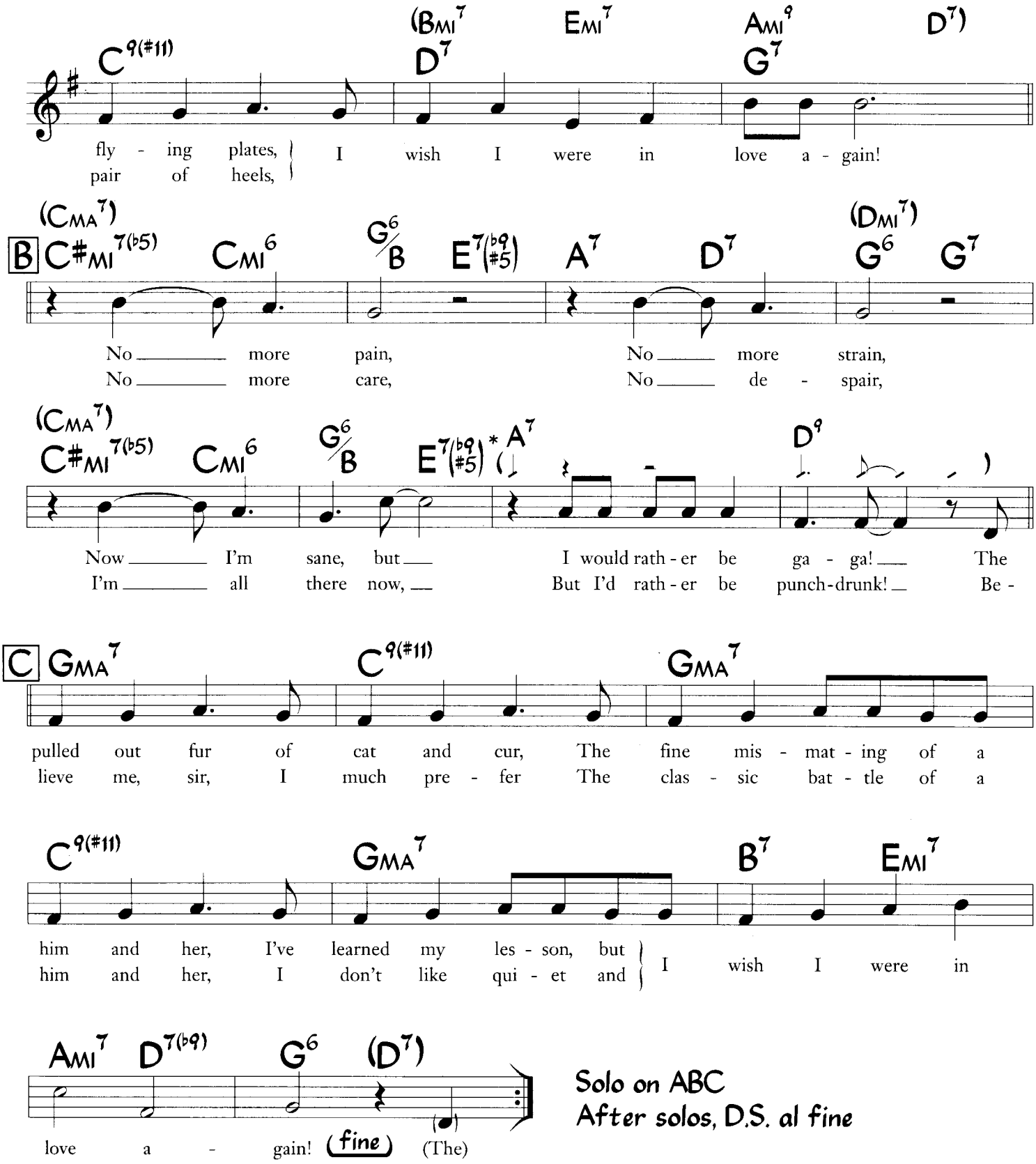

Solo on ABC
After solos, D.S. al fine

* Two bars before letter C, the break is optional (head only).

If There Is Someone Lovelier Than You

Music by Arthur Schwartz
Lyric by Howard Dietz

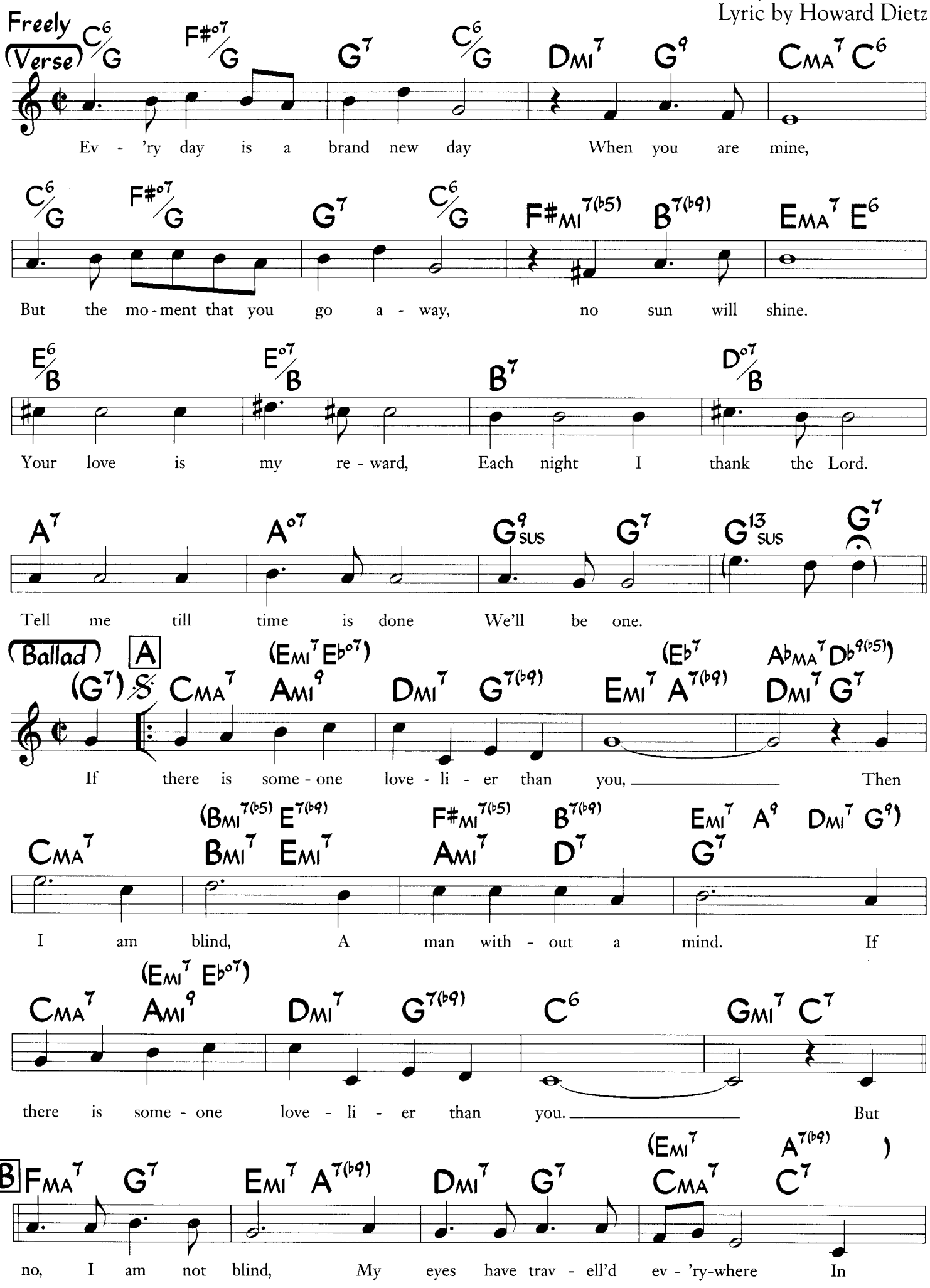

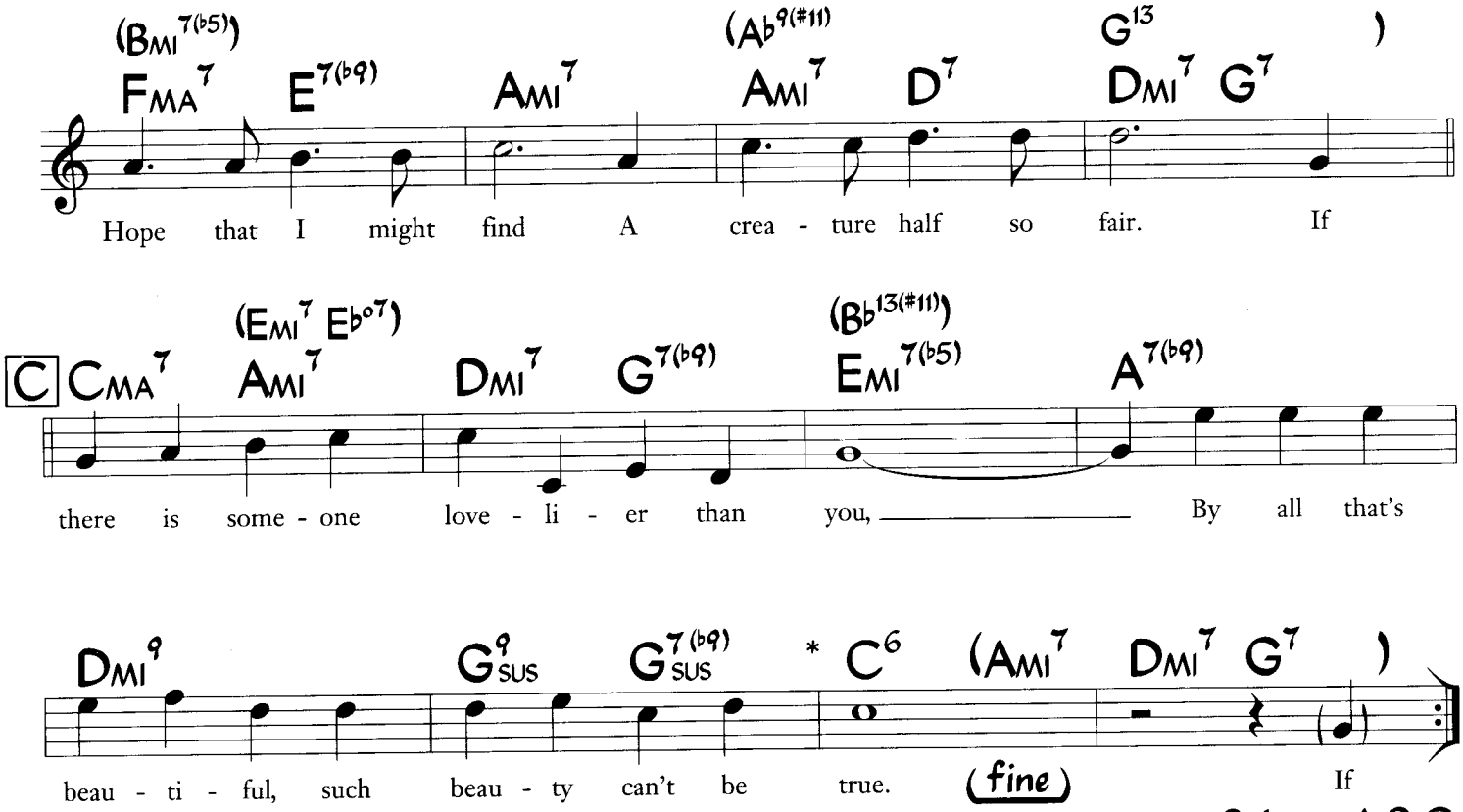

Solo on A B C
After solos, D.S. al fine

Red Garland's ending:

I'm A Fool To Want You

Frank Sinatra
Jack Wolfe
Joel Herron

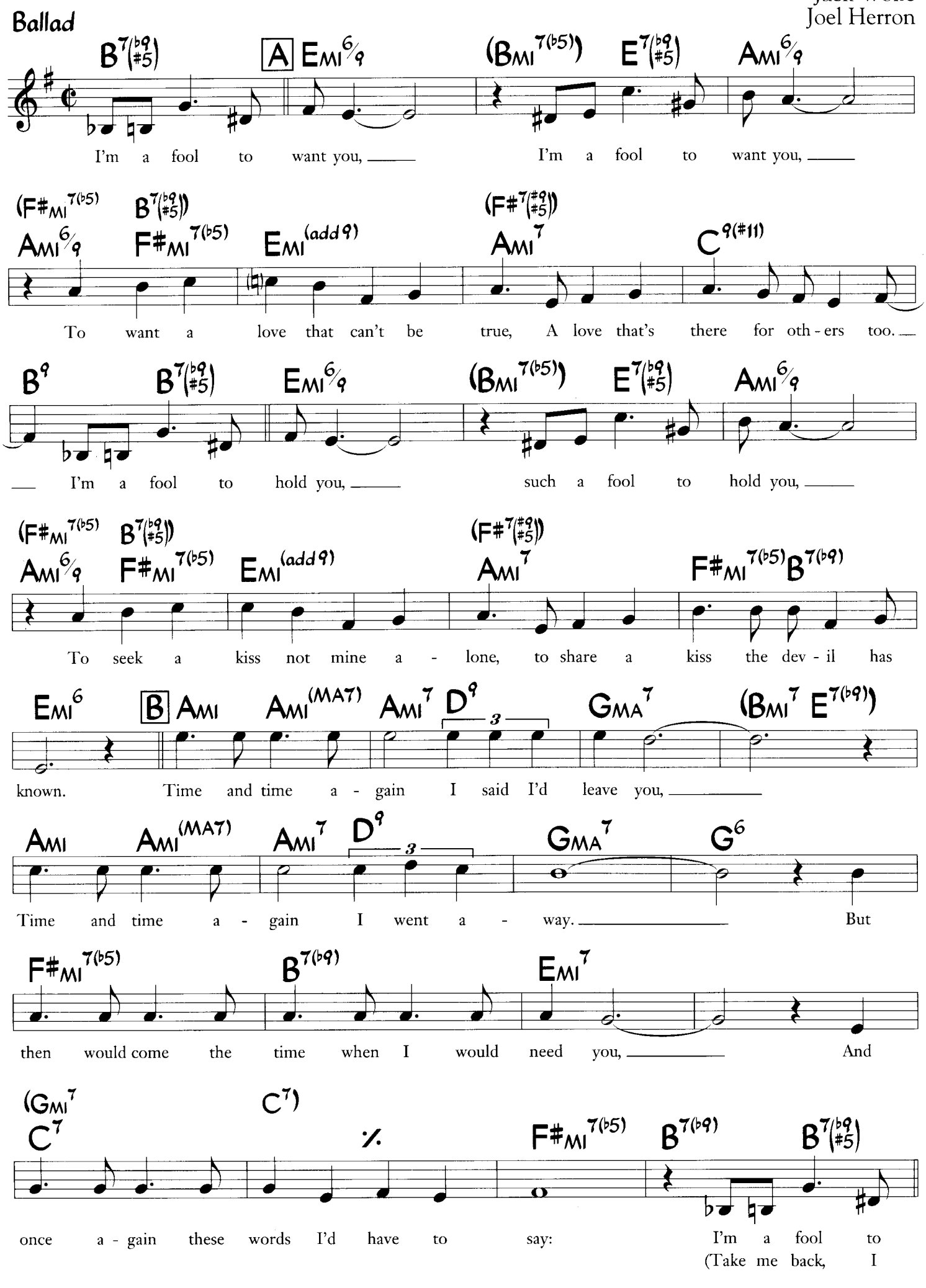

©1951 Barton Music Corp. (Renewed) All Rights Reserved. Used by Permission.

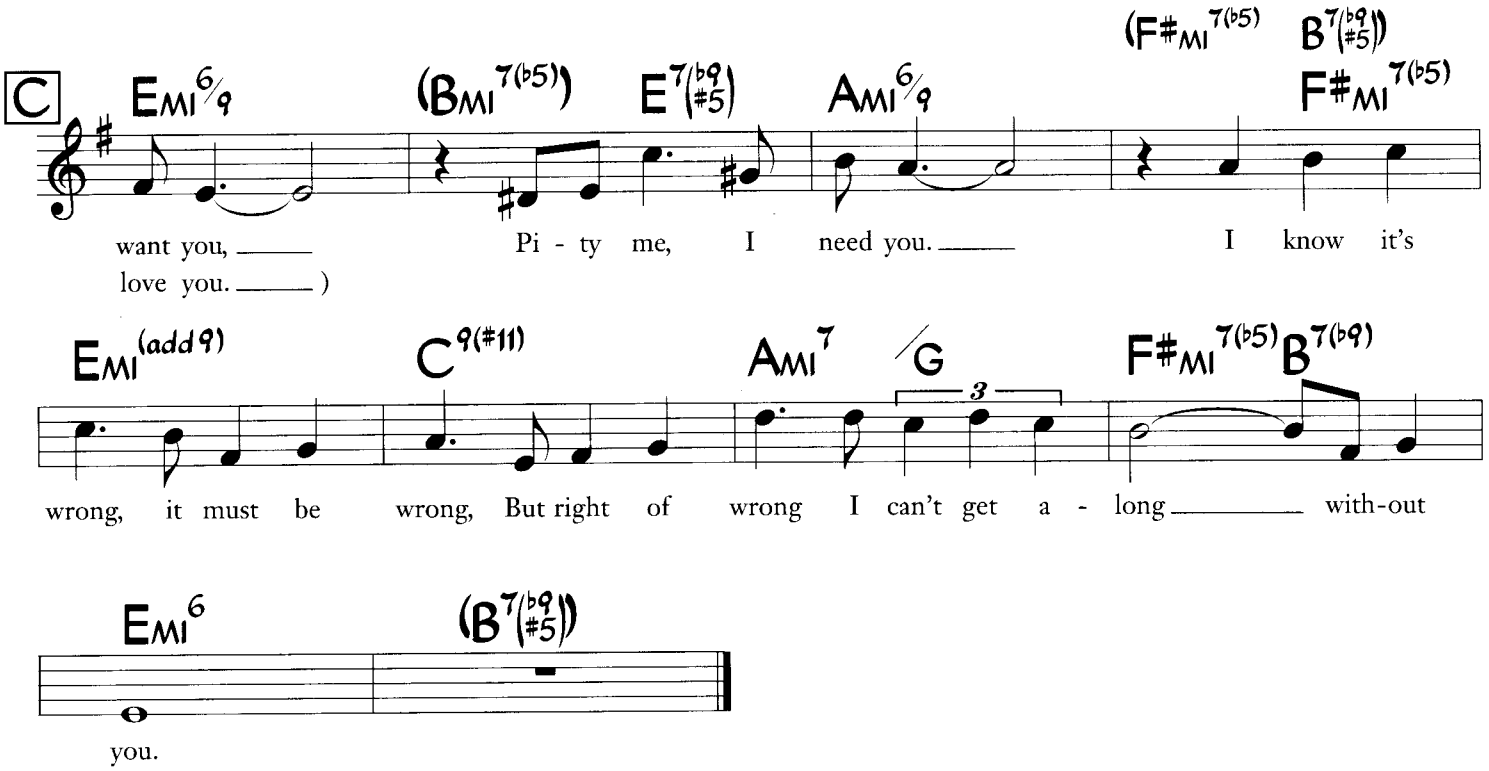
C
EMI 6/9
(BMI 7(b5))
E 7(b9 #5)
AMI 6/9
(F#MI 7(b5)
B 7(b9 #5))
F#MI 7(b5)
want you,
love you.)
Pi - ty me, I need you.
I know it's
EMI (add 9)
C 9(#11)
AMI 7
/G
3
F#MI 7(b5)
B 7(b9)
wrong, it must be wrong, But right of wrong I can't get a - long
with-out
EMI 6
(B 7(b9 #5))
you.

I'm Gonna Laugh You Right Out Of My Life

Music by Cy Coleman
Lyric by Joseph A. McCarthy

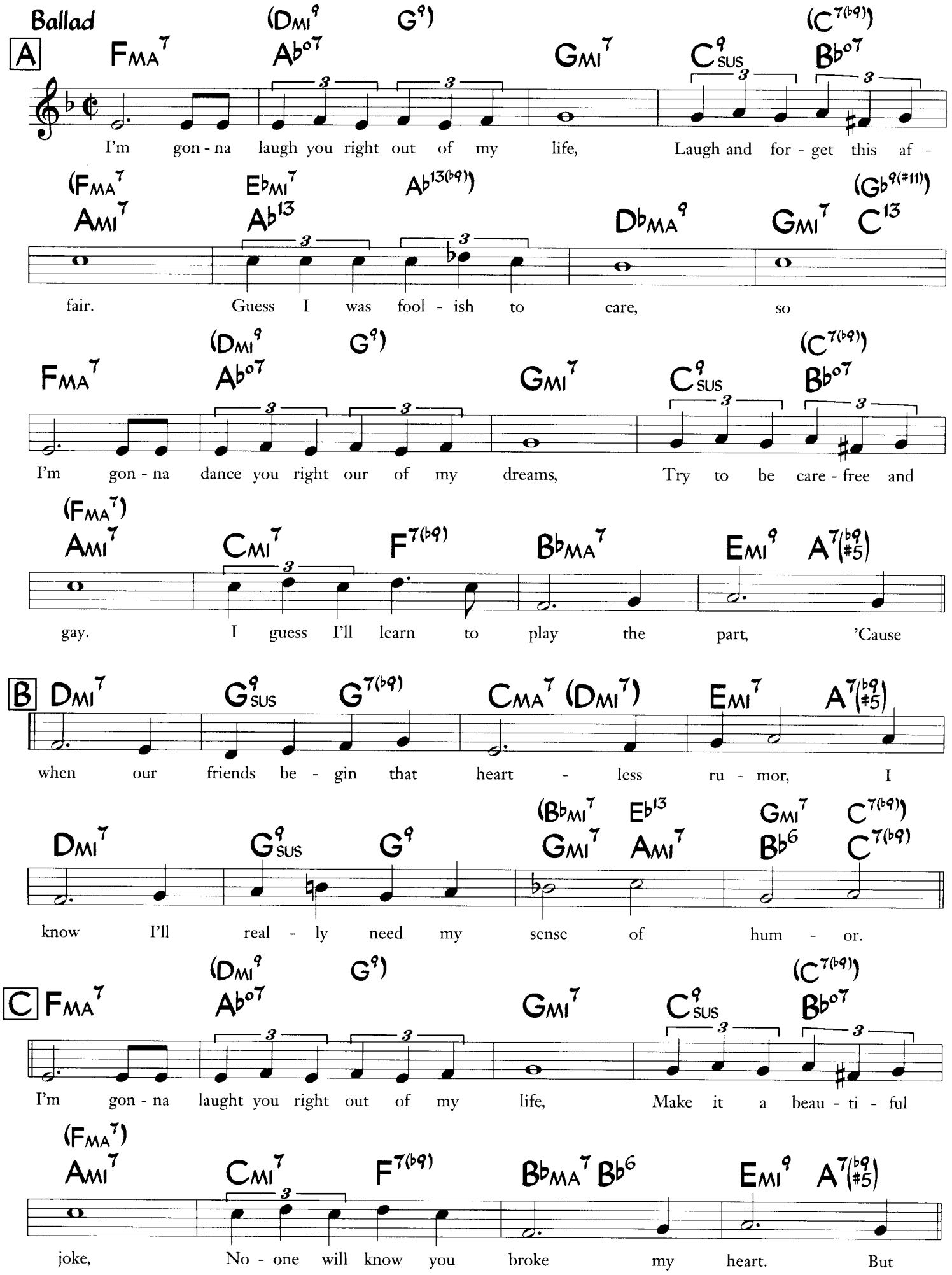

©1955 (Renewed 1984) Notable Music Co., Inc. and Marvin Music. All Rights on behalf of Notable Music Co., Inc. Administered by WB Music Corp. All Rights Reserved. Used by Permission.

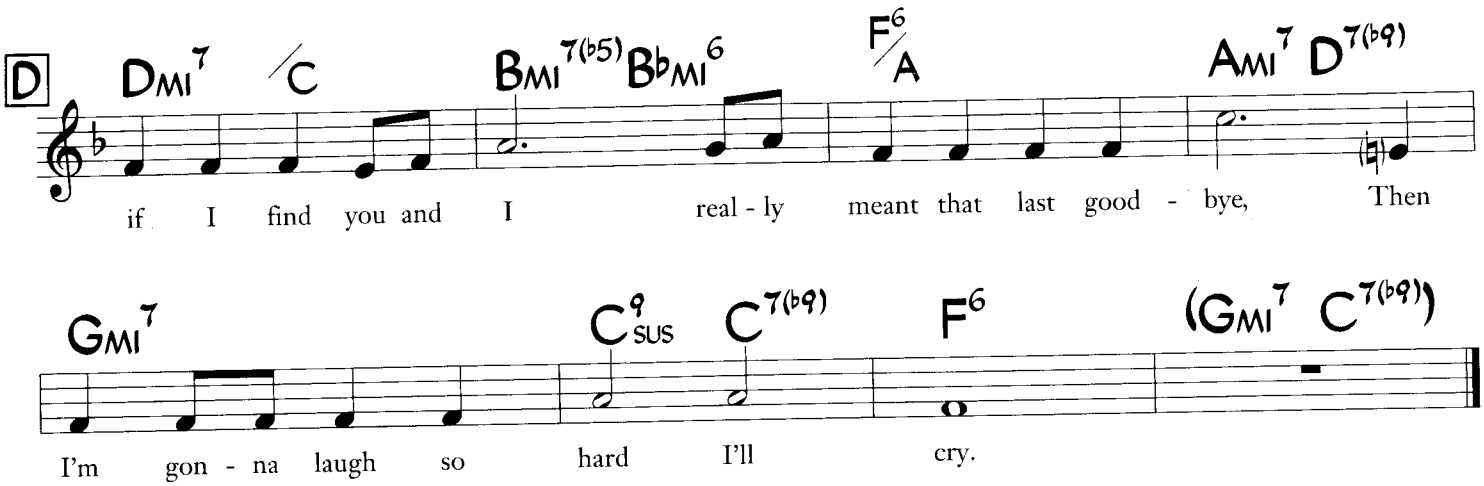
D
Dmi7 /C
Bmi7(b5) Bbmi6
F6/A
Ami7 D7(b9)
if I find you and I real - ly meant that last good - bye, Then
Gmi7
C9sus C7(b9)
F6
(Gmi7 C7(b9))
I'm gon - na laugh so hard I'll cry.

In The Days Of Our Love

(aka "Afterglow")

Music by Marian McPartland
Lyric by Peggy Lee

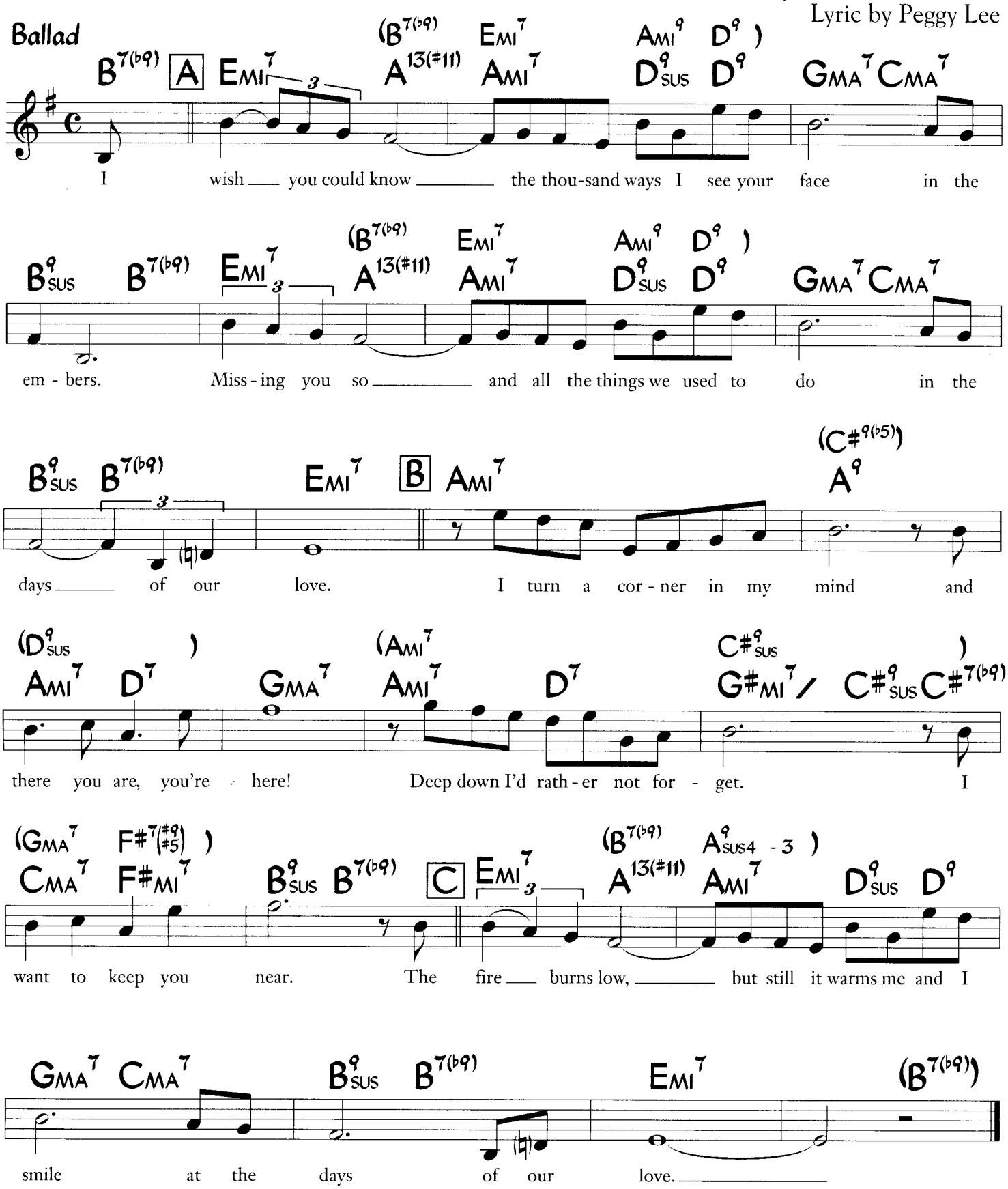

©1979 Halcyon Music. All Rights on behalf of Halcyon Music Administered by WB Music Corp. All Rights Reserved. Used by Permission.

In The Midnight Hour

Medium Motown Rock

Music by Steve Cropper
Lyric by Wilson Pickett

(horns)
(drums play thru)
D B A G E A
I'm gon-na
(bs.)
(etc.)

S. A E A E A E A

wait til the mid-night hour, that's when my love comes tum-bl-ing
wait til stars come out and see the twin-kle in your eyes,

E A E A E A

down. I'm gon-na wait til the mid-night hour, when there's
I'm gon-na wait til the mid-night hour, that's when my

E A E A B

no one else a-round. I'm gon-na take you, girl, and hold
love be-gins to shine. You're the on-ly girl I know

A 1. B A

you, and do all the things I told you in the mid-night hour.
that

E A E A E A D B

Yes, I am, oh yes, I am. I'm gon-na

2. B A E A

real-ly loves me so in the mid-night hour, oh yeah,

©1967 Cotillion Music Inc. and Irving Music Inc. All Rights Reserved. Used by Permission.

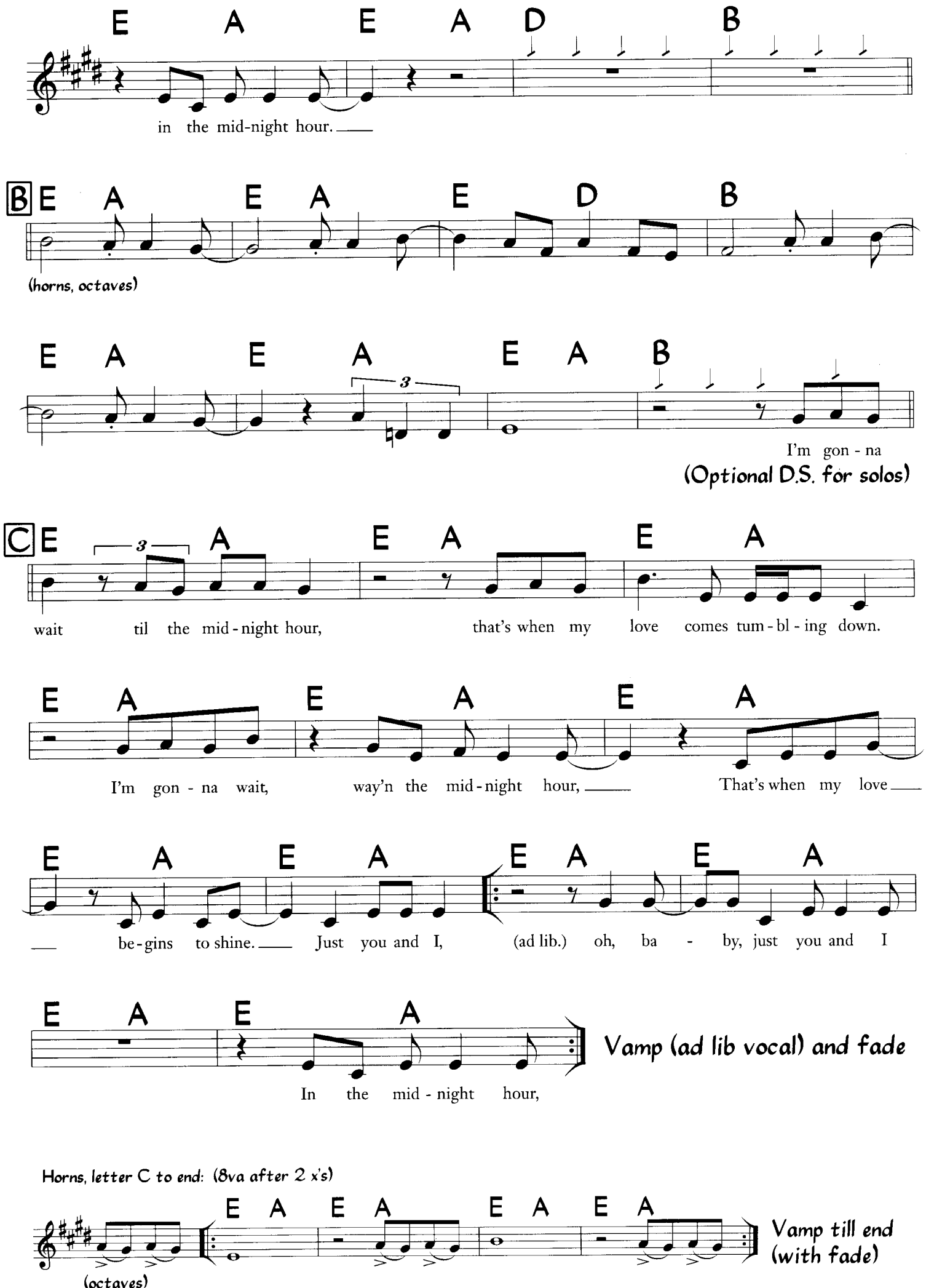
E A E A D B
in the mid-night hour.
B E A E A E D B
(horns, octaves)
E A E A E A B
I'm gon - na
(Optional D.S. for solos)
C E A E A E A
wait til the mid - night hour, that's when my love comes tum - bl - ing down.
E A E A E A
I'm gon - na wait, way'n the mid - night hour, That's when my love
E A E A E A E A
be - gins to shine. Just you and I, (ad lib.) oh, ba - by, just you and I
E A E A
Vamp (ad lib vocal) and fade
In the mid - night hour,
Horns, letter C to end: (8va after 2 x's)
E A E A E A E A
Vamp till end (with fade)
(octaves)

Indian Summer

Music by Victor Herbert
Lyric by Al Dubin

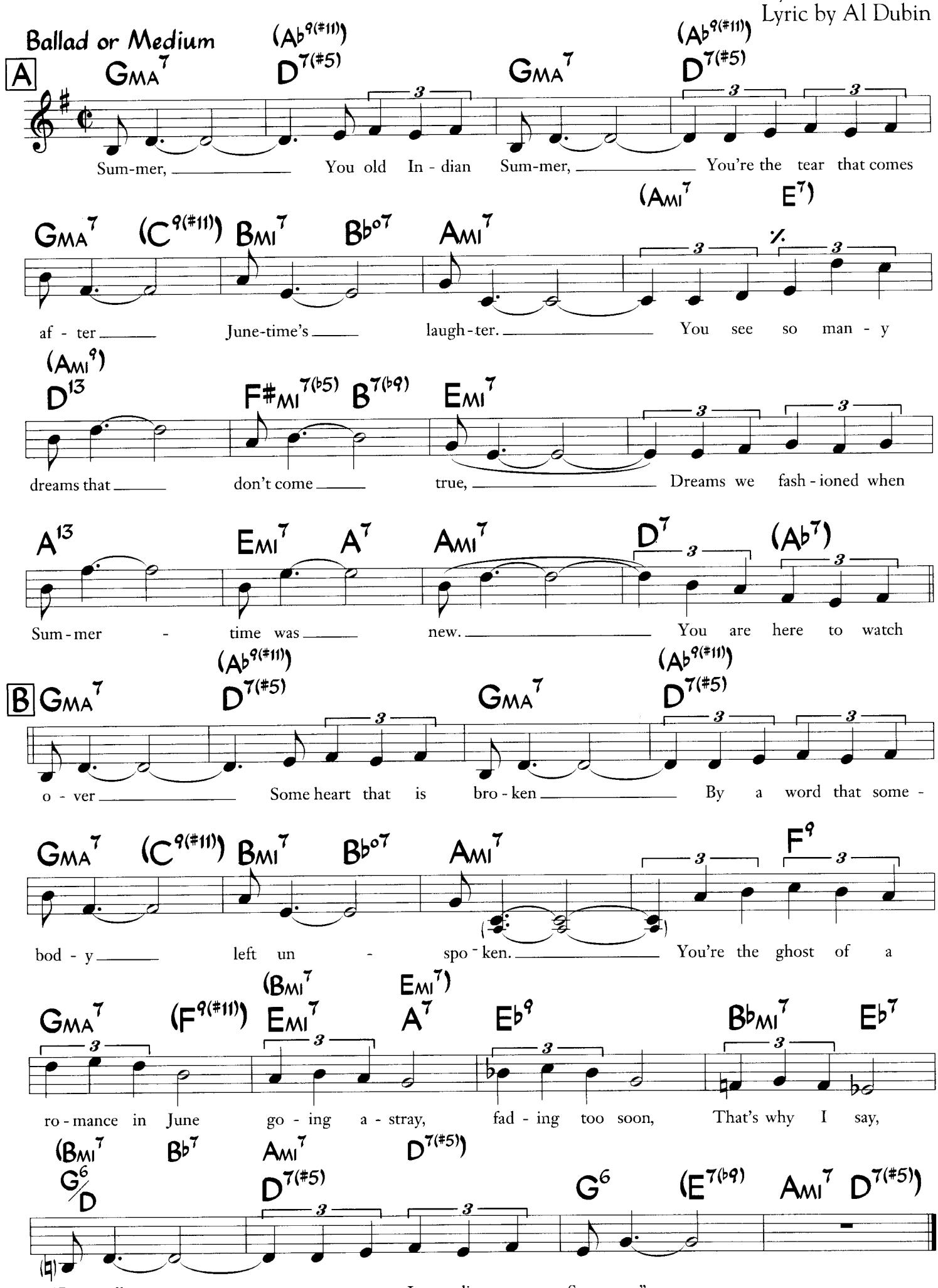

Isn't It A Pity?

(from "Pardon My English")

George Gershwin
Ira Gershwin

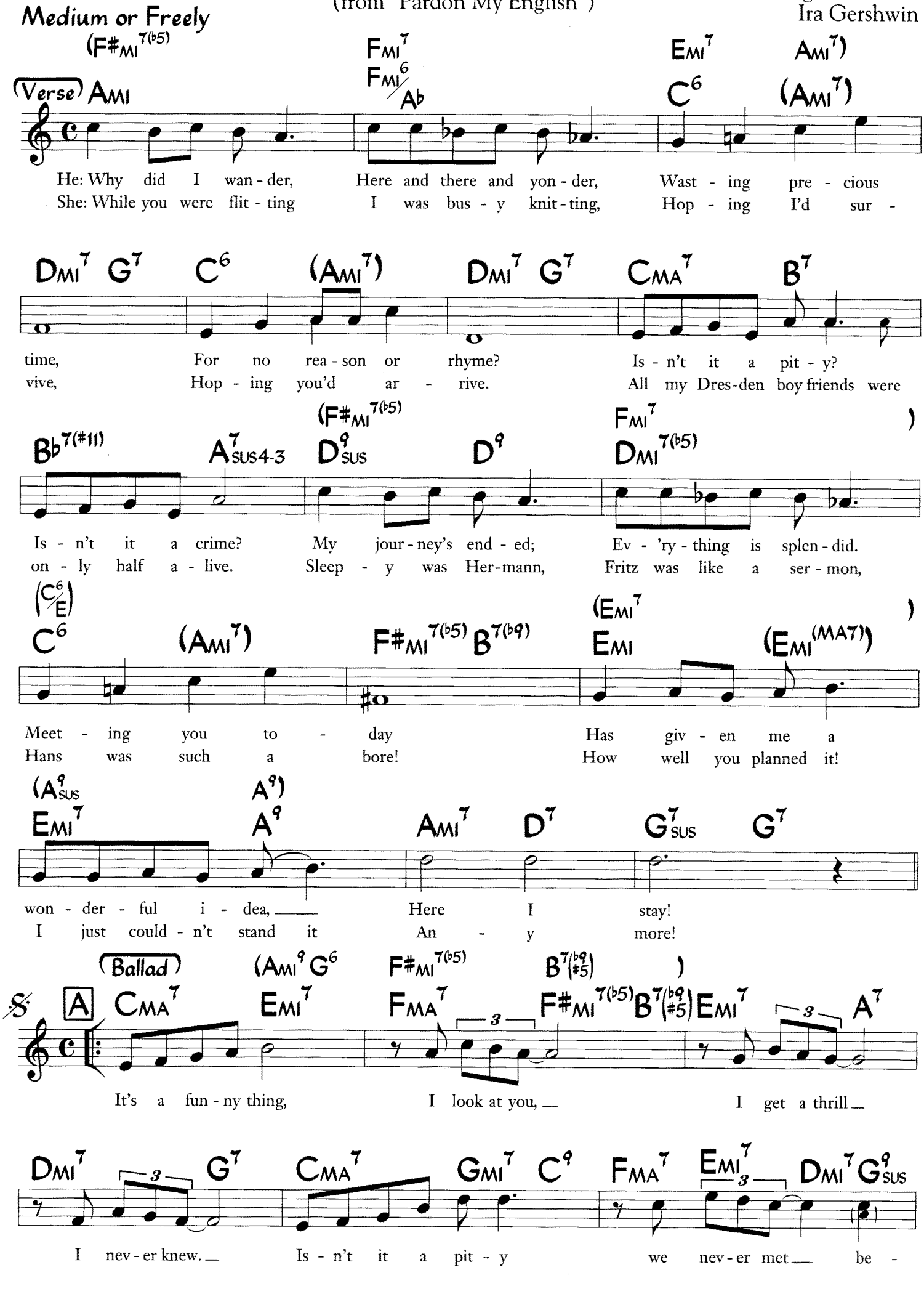

©1932 WB Music Corp. (Renewed) All Rights Reserved. Used by Permission.

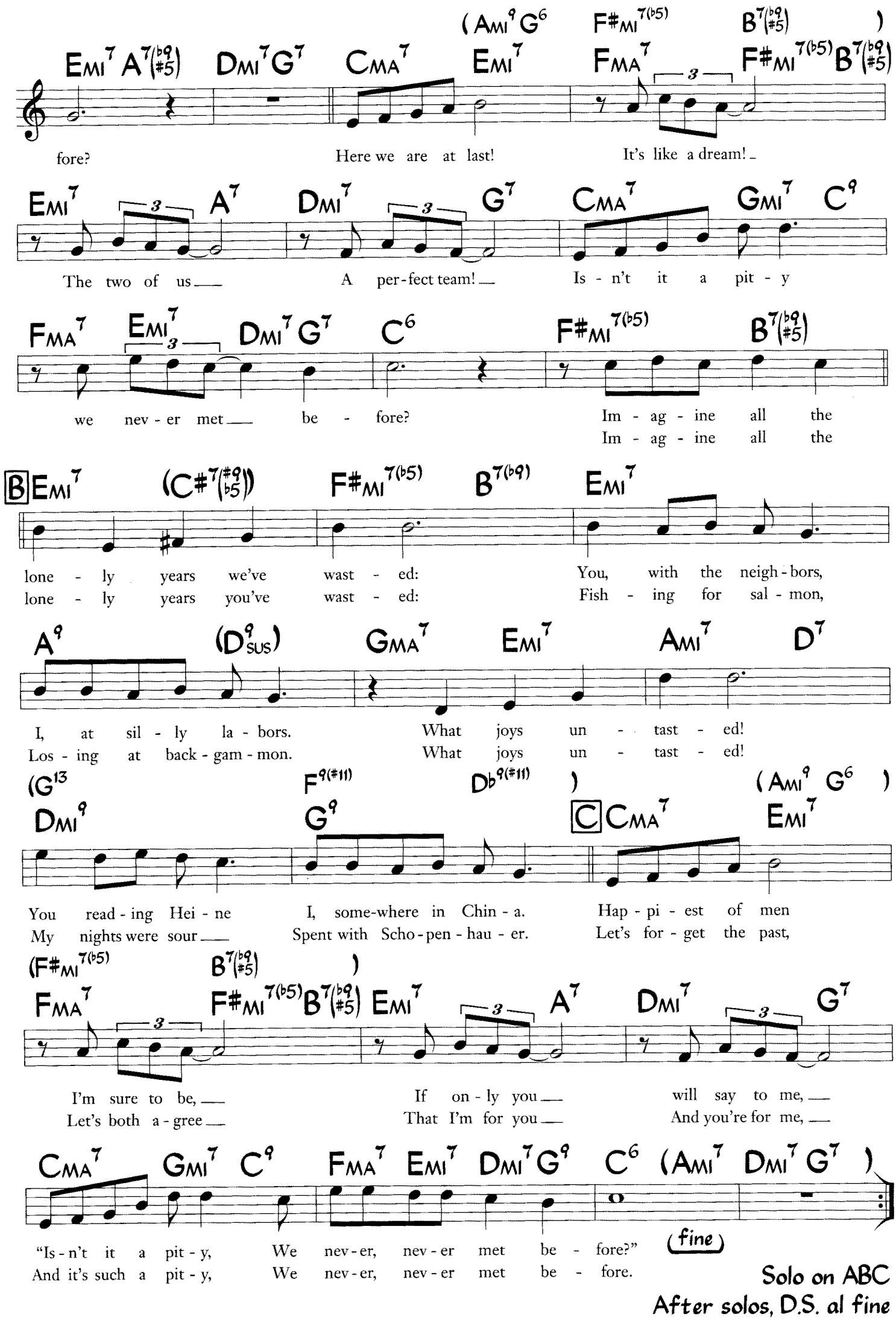
(Ami9 G6 F#mi7(b5) B7(b9 #5))
Emi7 A7(b9 #5) Dmi7 G7 Cma7 Emi7 Fma7 F#mi7(b5) B7(b9 #5)
fore? Here we are at last! It's like a dream!
Emi7 A7 Dmi7 G7 Cma7 Gmi7 C9
The two of us A per-fect team! Is-n't it a pit-y
Fma7 Emi7 Dmi7 G7 C6 F#mi7(b5) B7(b9 #5)
we nev-er met be-fore? Im-ag-ine all the
Im-ag-ine all the
B Emi7 (C#7(#9 b5)) F#mi7(b5) B7(b9) Emi7
lone-ly years we've wast-ed: You, with the neigh-bors,
lone-ly years you've wast-ed: Fish-ing for sal-mon,
A9 (D9sus) Gma7 Emi7 Ami7 D7
I, at sil-ly la-bors. What joys un-tast-ed!
Los-ing at back-gam-mon. What joys un-tast-ed!
(G13 F9(#11) Db9(#11)) (Ami9 G6)
Dmi9 G9 C Cma7 Emi7
You read-ing Hei-ne I, some-where in Chin-a. Hap-pi-est of men
My nights were sour Spent with Scho-pen-hau-er. Let's for-get the past,
(F#mi7(b5) B7(b9 #5))
Fma7 F#mi7(b5) B7(b9 #5) Emi7 A7 Dmi7 G7
I'm sure to be, If on-ly you will say to me,
Let's both a-gree That I'm for you And you're for me,
Cma7 Gmi7 C9 Fma7 Emi7 Dmi7 G9 C6 (Ami7 Dmi7 G7)
"Is-n't it a pit-y, We nev-er, nev-er met be-fore?"
And it's such a pit-y, We nev-er, nev-er met be-fore.
(fine)
Solo on ABC
After solos, D.S. al fine

It Ain't Necessarily So

(from "Porgy And Bess")

George Gershwin
Ira Gershwin
Du Bose & Dorothy Heyward

(As played by Joe Henderson)

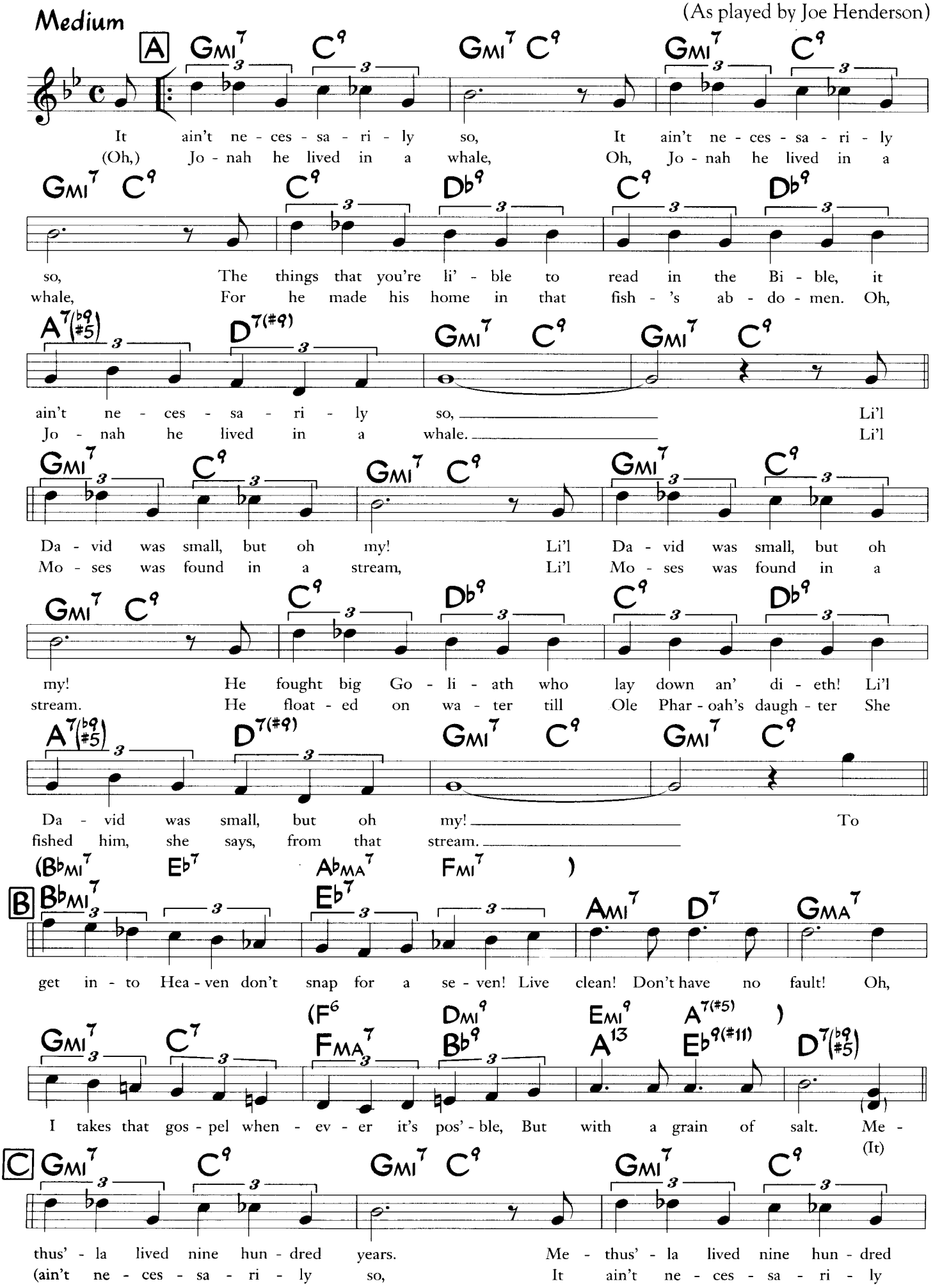

© 1935 (Renewed 1962) George Gershwin Music, Ira Gershwin Music and Du Bose and Dorothy Heyward Memorial Fund. All Rights Administered by WB Music

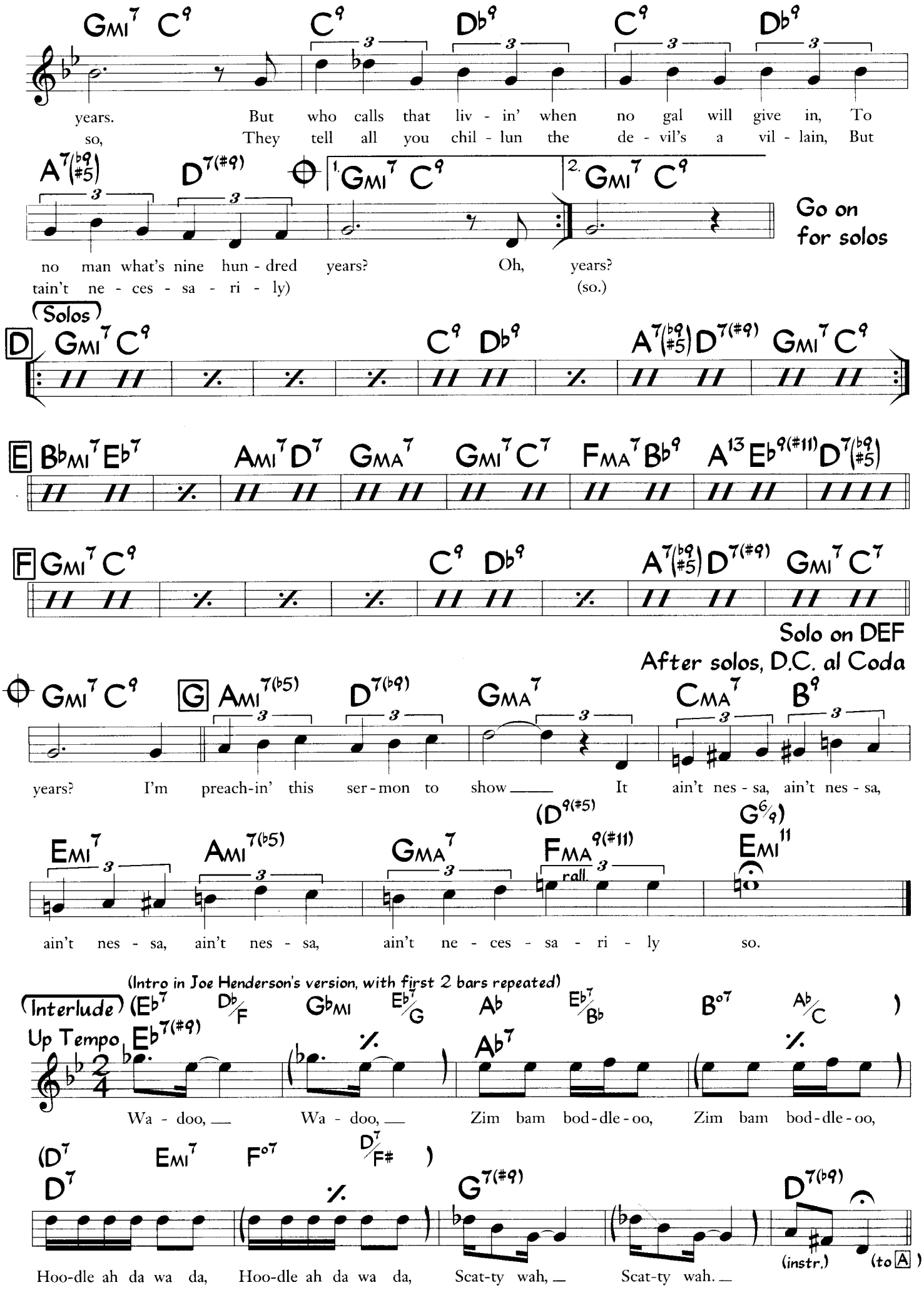

The Interlude was originally inserted between repeated A sections (with subsequent verses) (A, Interlude, A, Interlude, ABCG)
Many colloquial words have been normalized. ("That" for "Dat", "Heaven" for "Hebben", etc.)

It Had To Be You

Music by Isham Jones
Lyric by Gus Kahn

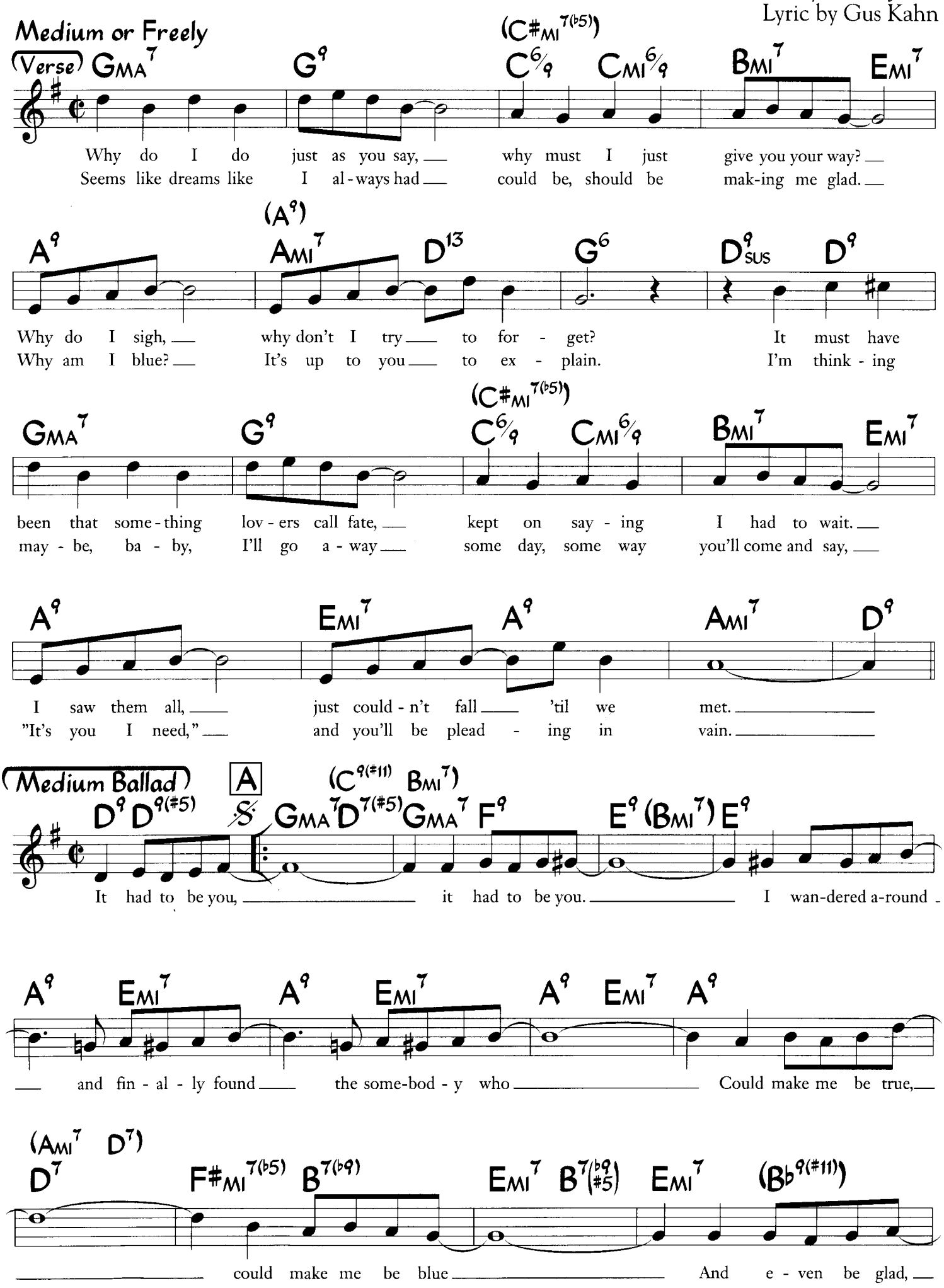

©1924 Warner Bros. Inc. (Renewed). Rights for the Extended Term in the USA Controlled by Gilbert Keyes Music and Bantam Music Publishing Co. and Administered

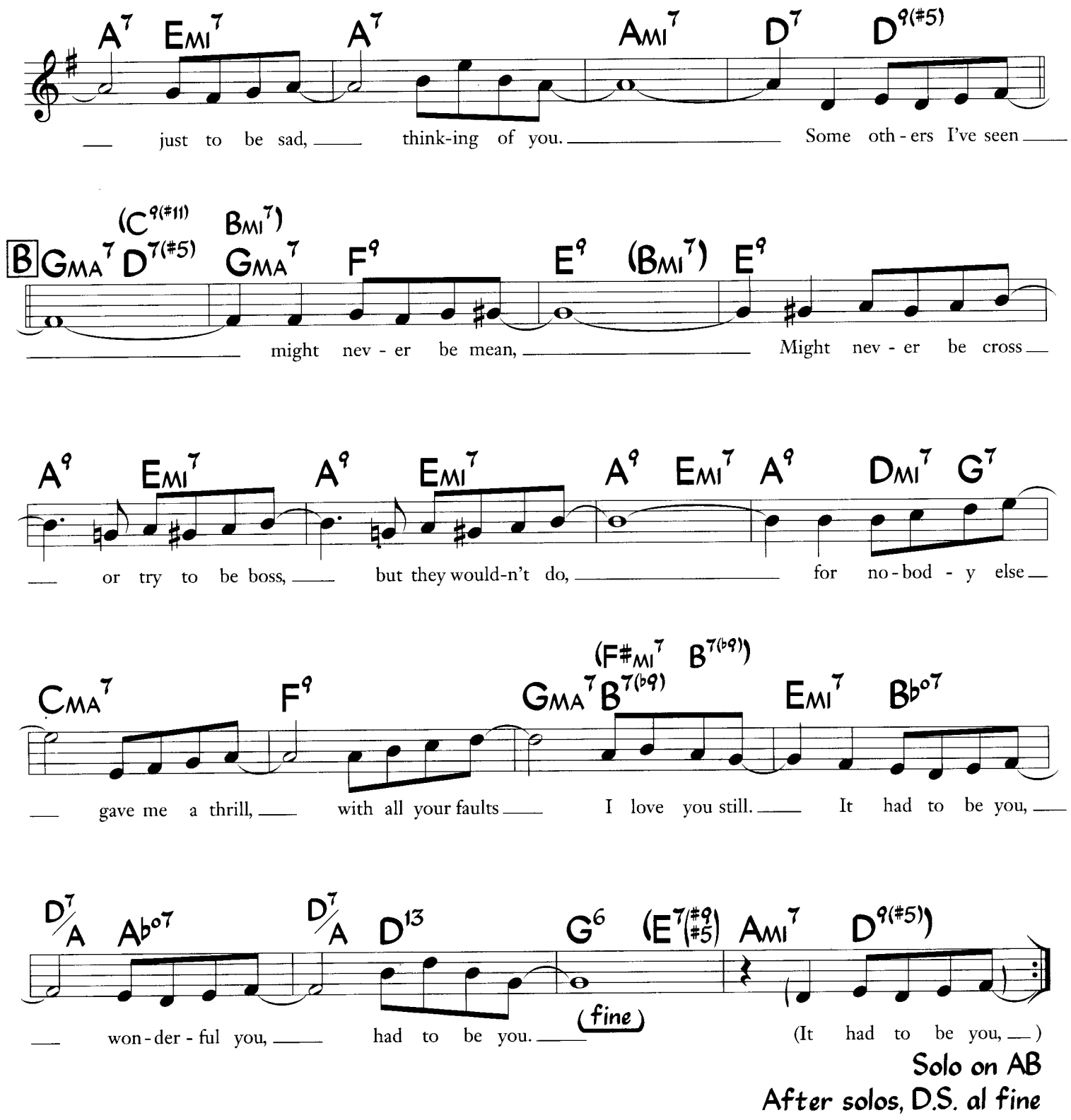

Solo on AB

After solos, D.S. al fine

It Never Entered My Mind

(from "Higher And Higher)

Music by Richard Rodgers
Lyric by Lorenz Hart

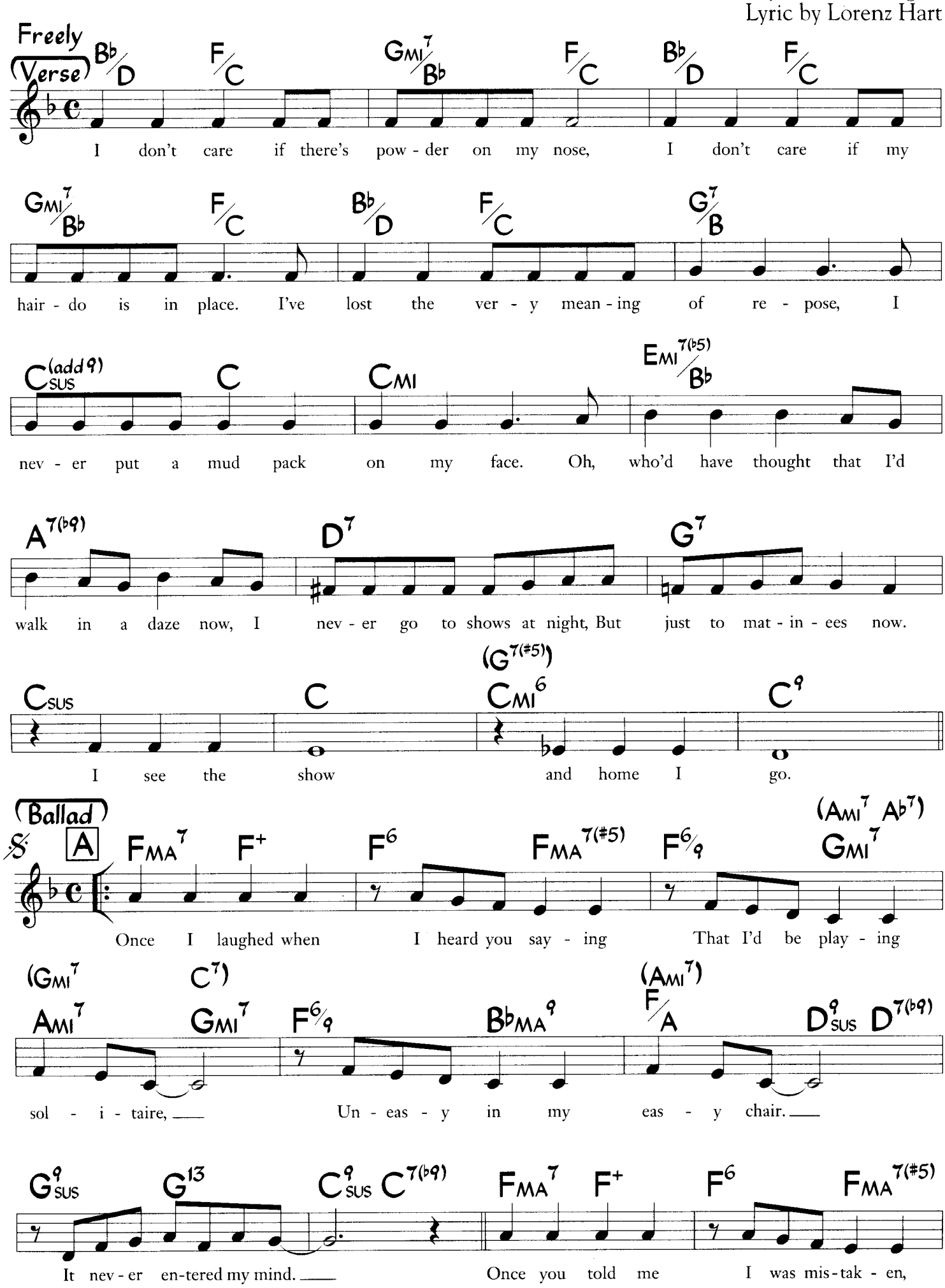

©1940 Chappell & Co. Copyright Renewed. Rights on behalf of The Estate of Lorenz Hart Administered by WB Music Corp. All Rights Reserved. Used by Permission

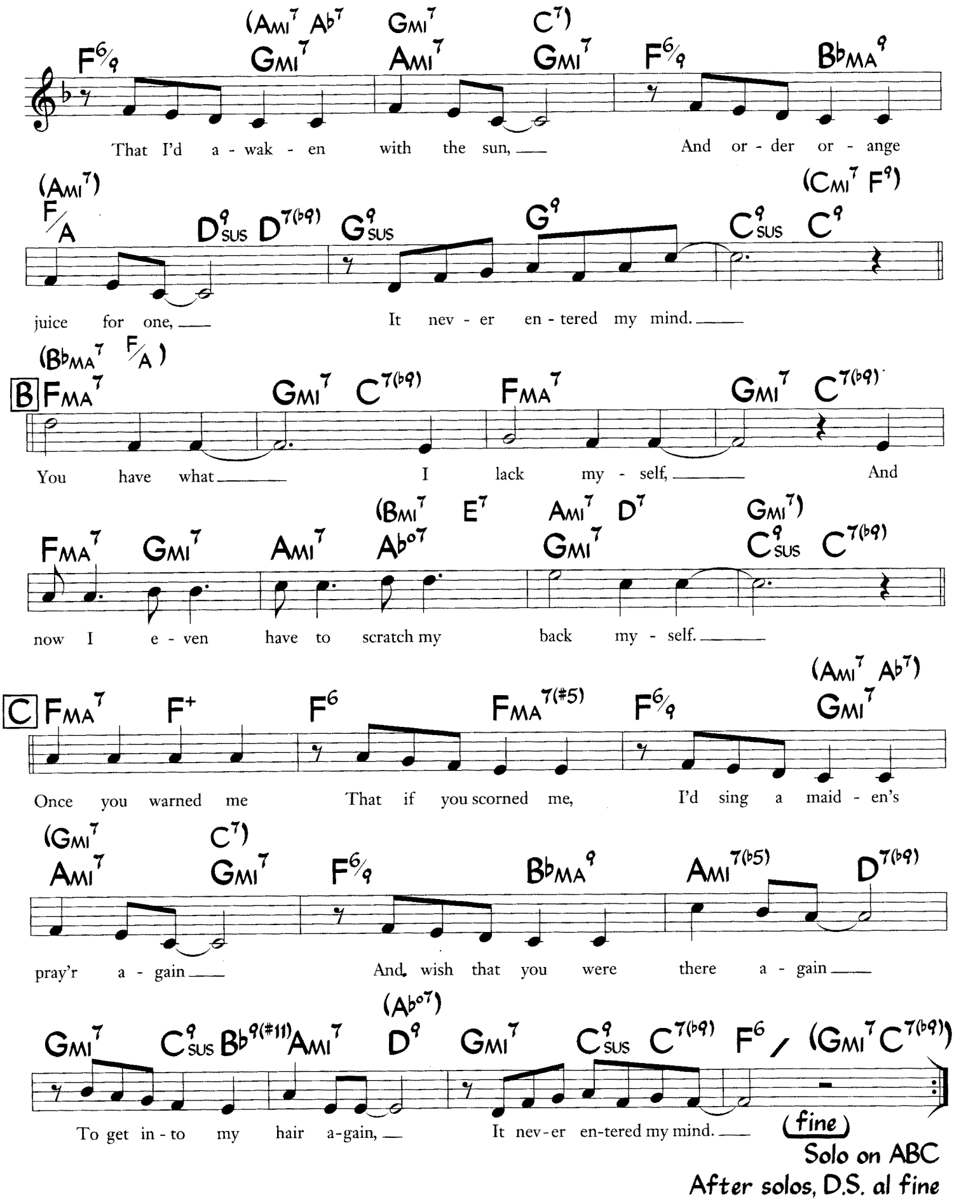

Solo on ABC

After solos, D.S. al fine

Originally written:

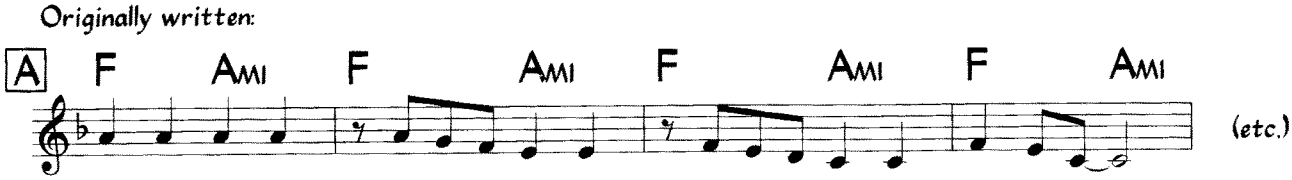

It Was A Very Good Year

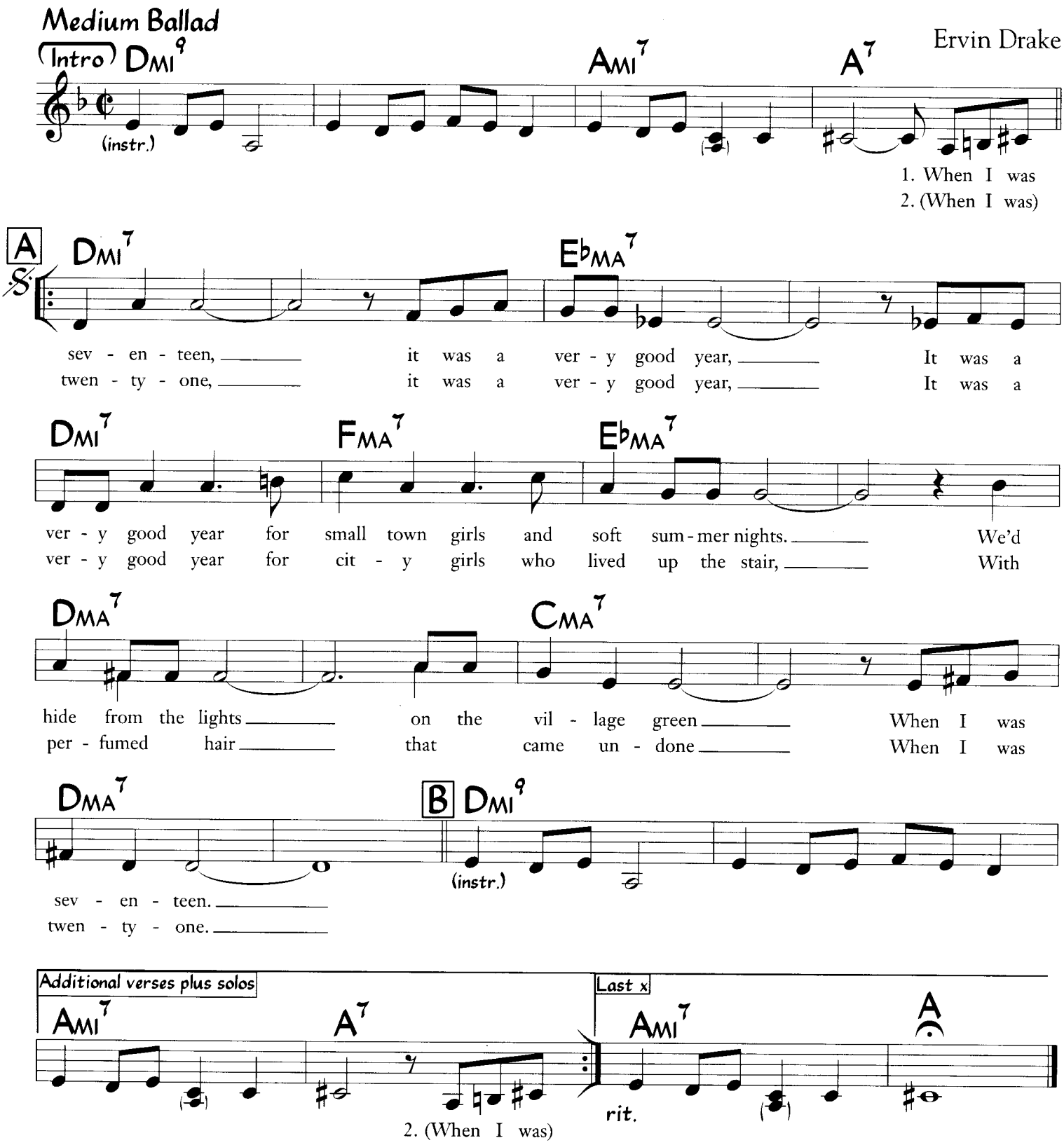

Additional Verses:

3. When I was thirty-five,
it was a very good year,
It was a very good year
for blue-blooded girls of independent means.
We'd ride in limousines
their chauffeurs would drive
When I was thirty-five.

4. But now the days are short,
I'm in the autumn of the year
And now I think of my life
as vintage wine from fine old kegs.
From the brim to the dregs
it poured sweet and clear,
It was a very good year.

It's All Right With Me

(from "Can-Can")

Cole Porter

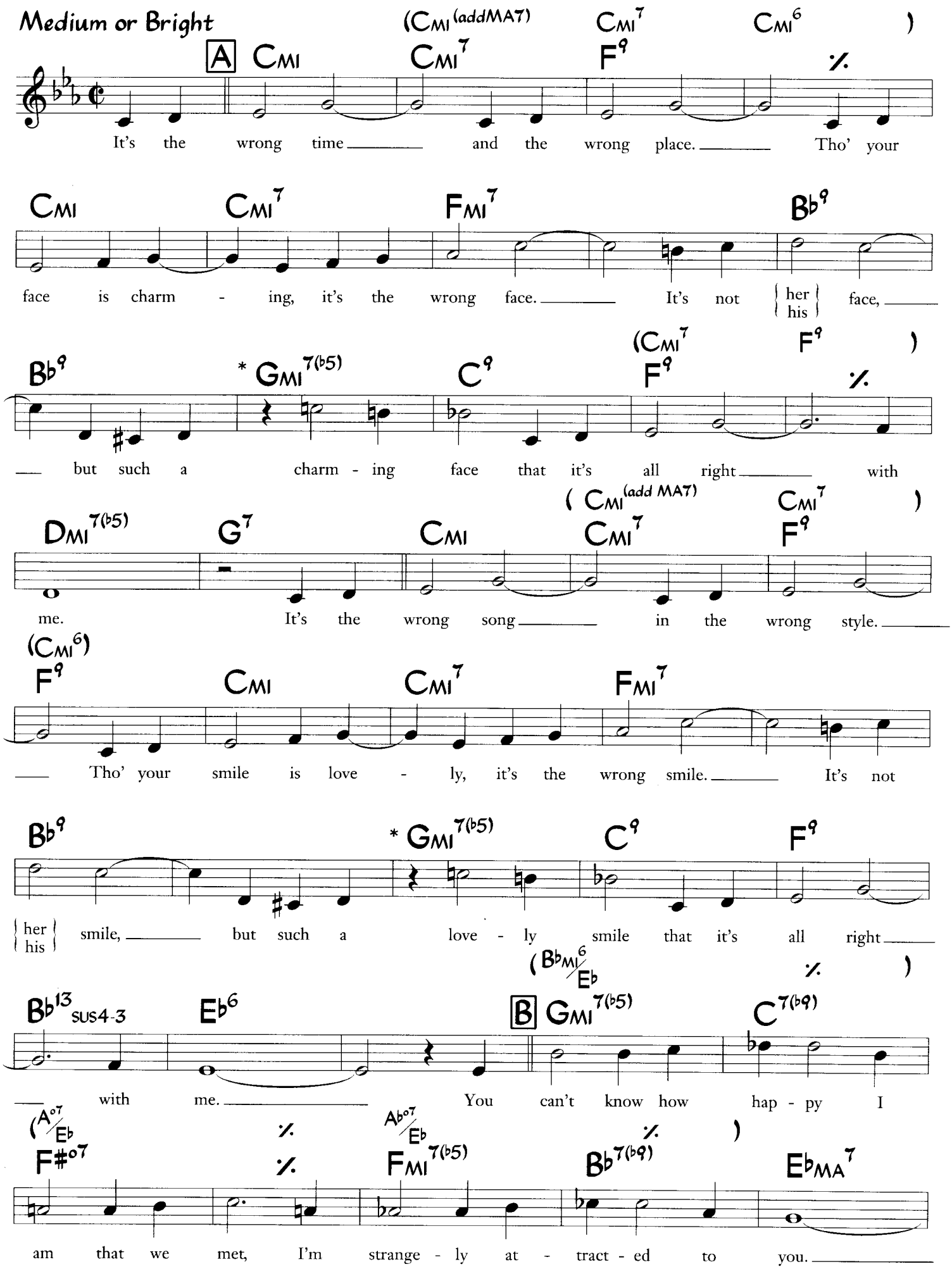

©1953 Cole Porter. Copyright Renewed, Assigned to Robert H. Montgomery, Trustee of the Cole Porter Musical & Literary Property Trusts. Chappell & Co., Owner of Publication and Allied Rights throughout the World. All Rights Reserved. Used by Permission.

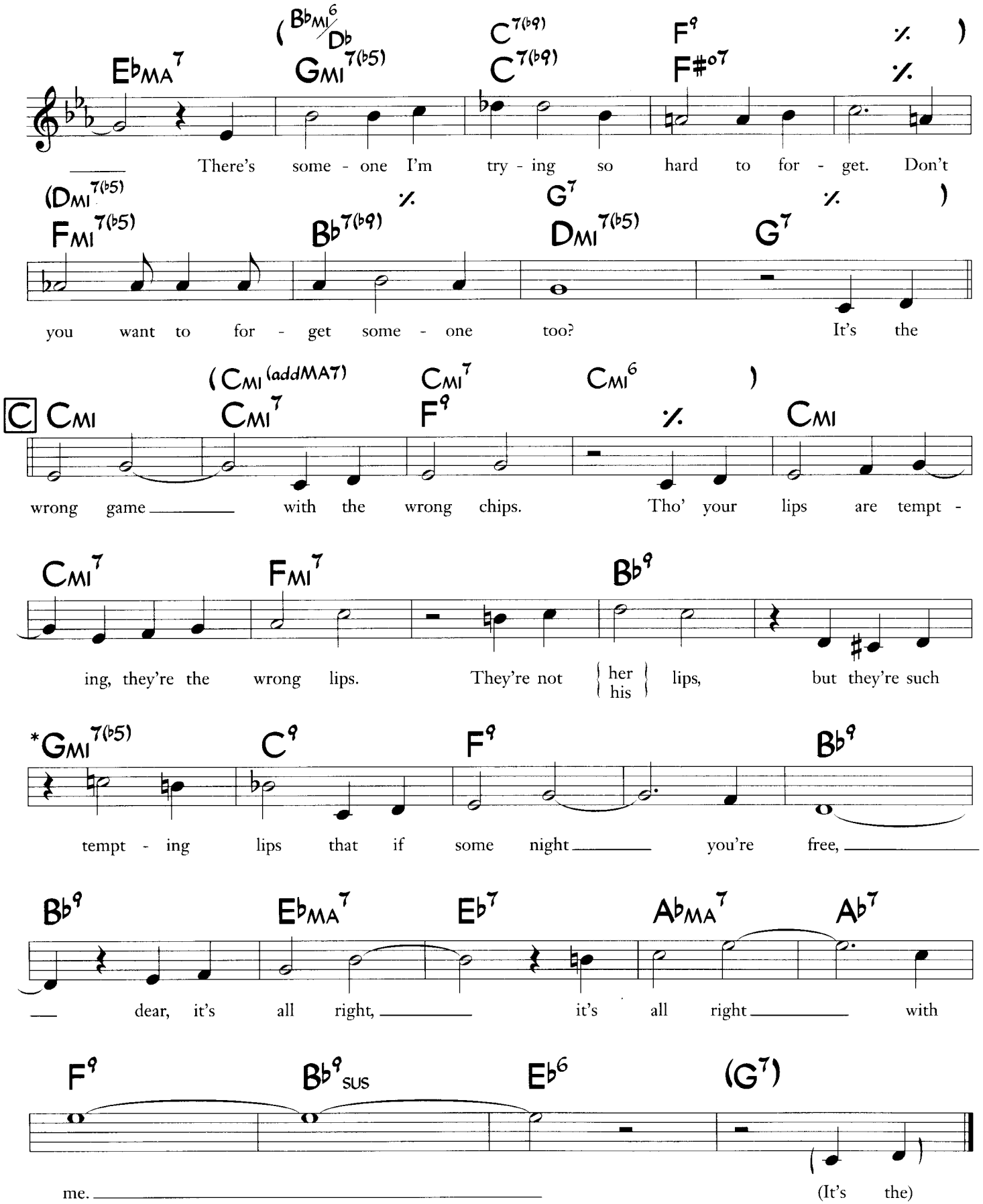

* Letter A, bars 11-12 and 27-28 and Letter C, bars 11-12 are written as they are most often performed.
The original melody was written:

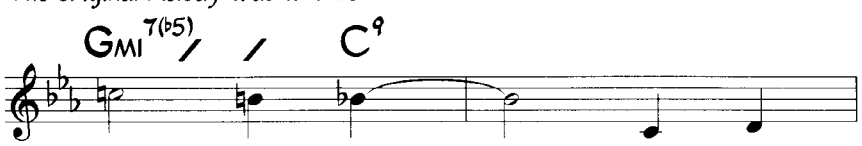

It's De-lovely

(from "Red, Hot And Blue")

Cole Porter

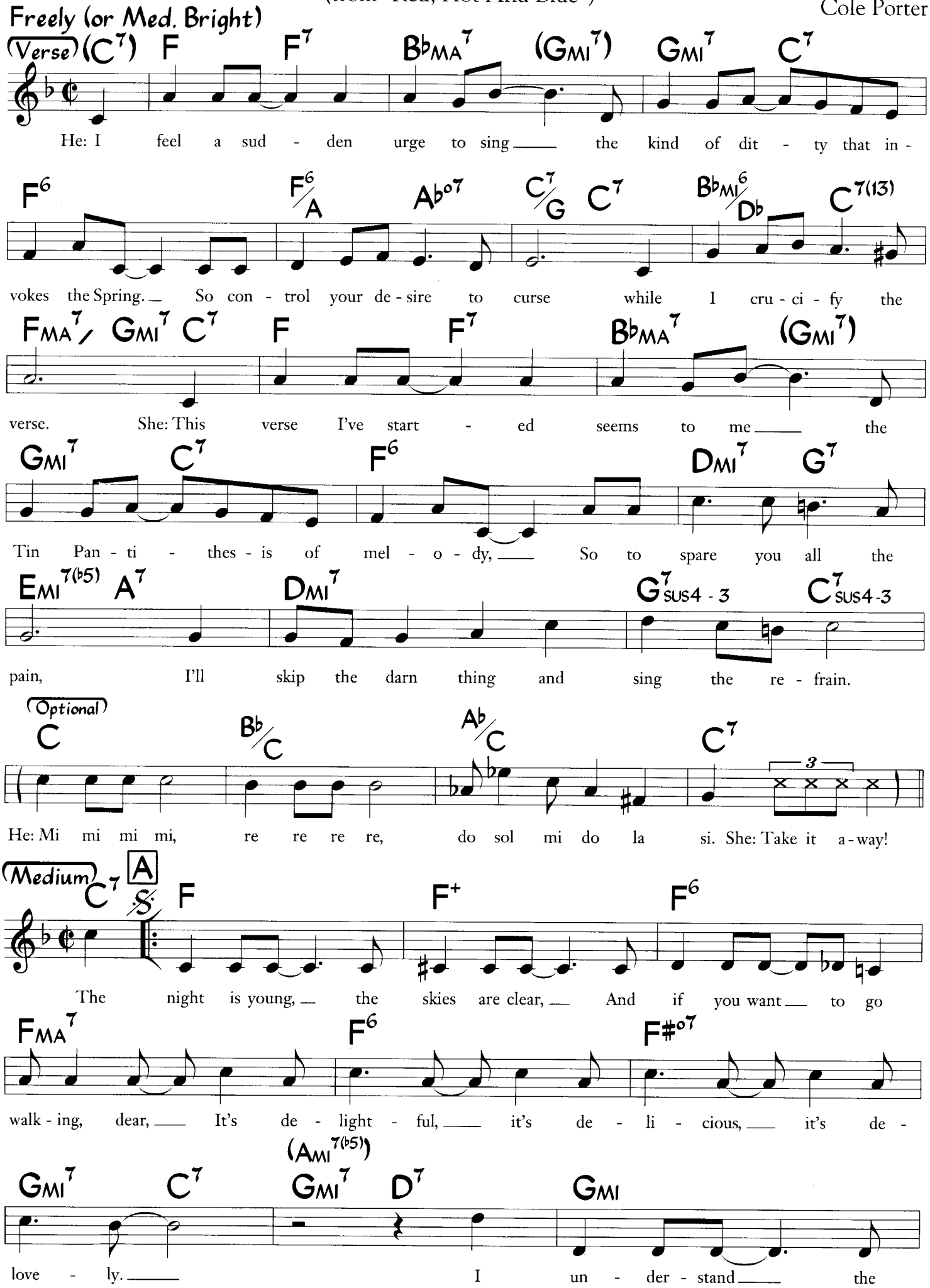

©1936 Chappell & Co. Copyright Renewed, Assigned to Robert H. Montgomery, Trustee of the Cole Porter Musical & Literary Property Trusts. Chappell & Co., Owner of Publication and Allied Rights throughout the World. All Rights Reserved. Used by Permission

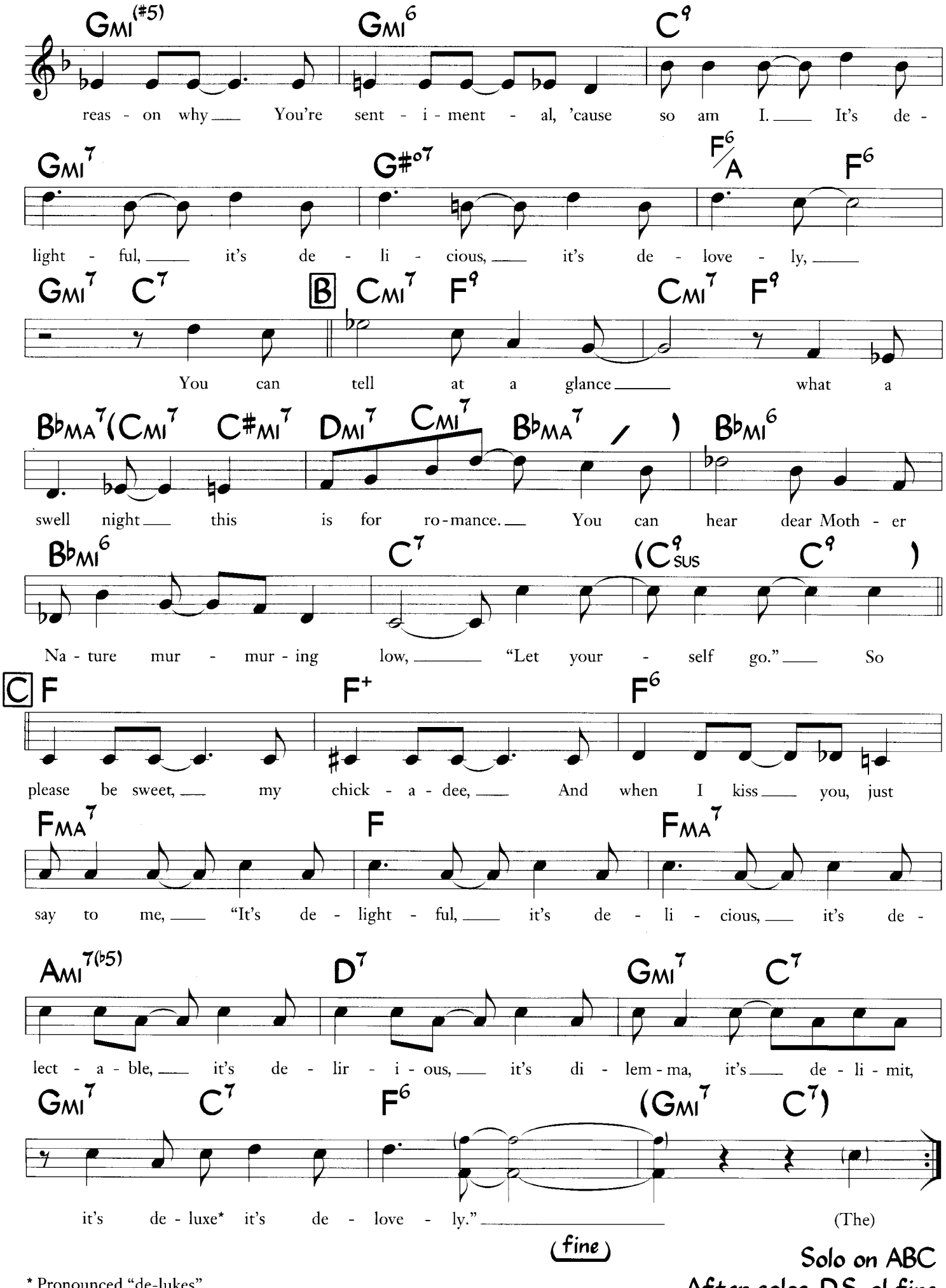

Solo on ABC
After solos, D.S. al fine

* Pronounced "de-lukes"

It's Magic

(from the film "Romance On The High Seas")

Music by Jule Styne
Lyric by Sammy Cahn

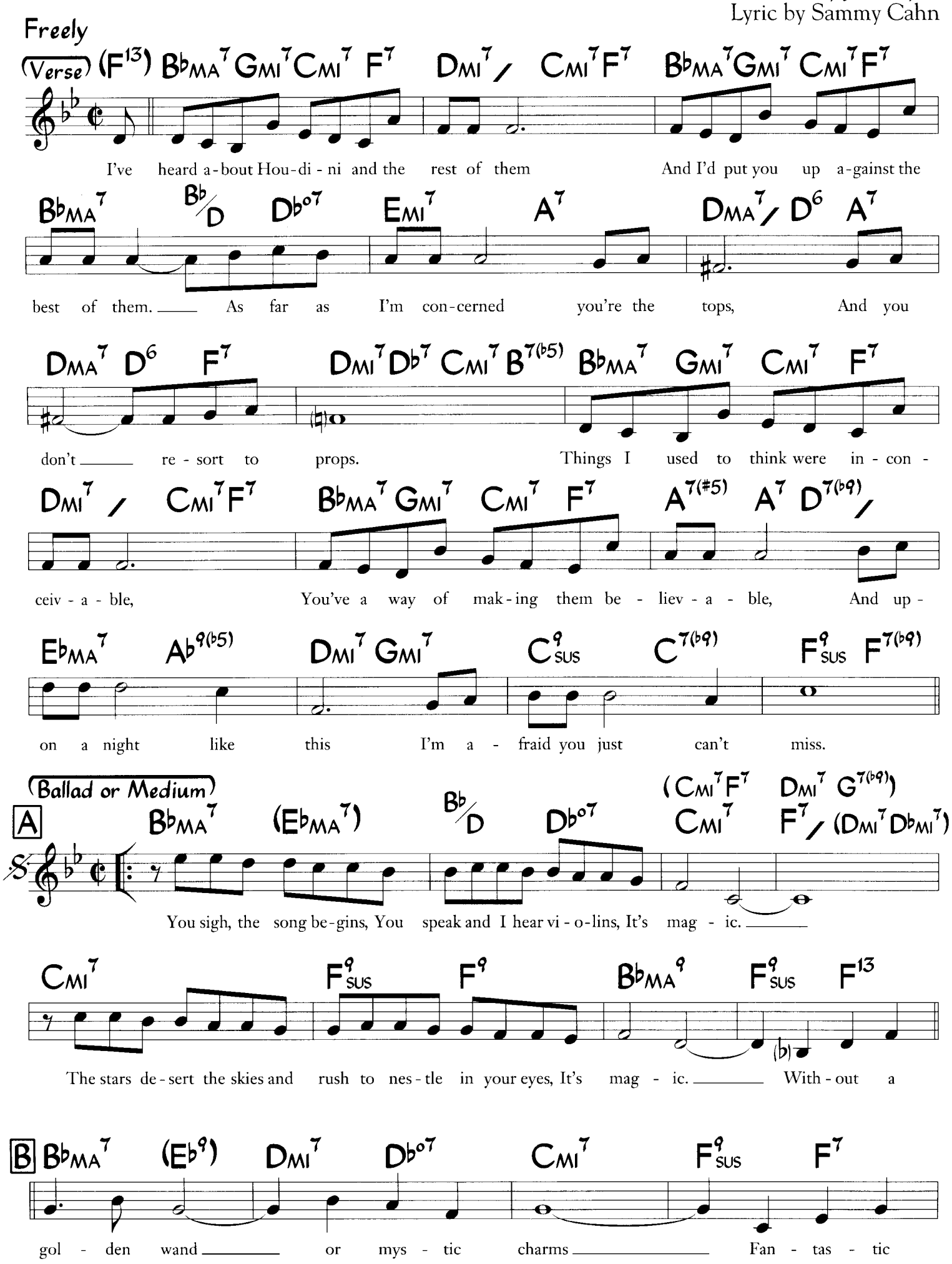

©1948 Warner Bros. Inc. Copyright Renewed and Assigned to Warner Bros. Inc. and Producers Music Publishing Co., Inc. All Rights on behalf of Producers Music Publishing Co., Inc. Administered by WB Music Corp. Canadian Rights controlled by Warner Bros. Inc. All Rights Reserved. Used by Permission.

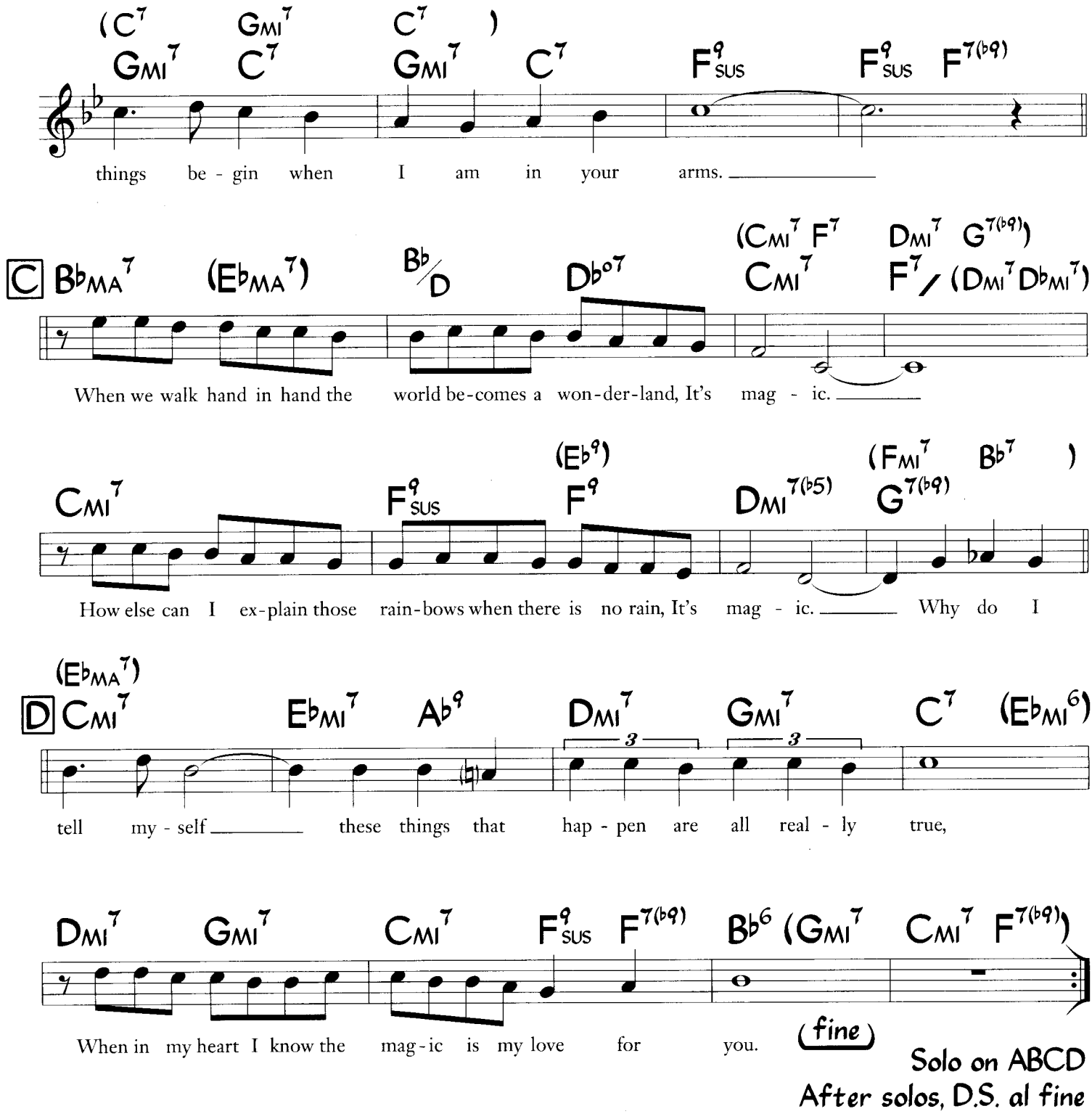
(C7 GMI7 C7)
GMI7 C7 GMI7 C7 F9SUS F9SUS F7(b9)
things be - gin when I am in your arms.
C BbMA7 (EbMA7) Bb/D Db07 (CMI7 F7 DMI7 G7(b9))
CMI7 F7/ (DMI7 DbMI7)
When we walk hand in hand the world be-comes a won-der-land, It's mag - ic.
CMI7 F9SUS (Eb9) F9 DMI7(b5) (FMI7 Bb7)
G7(b9)
How else can I ex-plain those rain-bows when there is no rain, It's mag - ic. Why do I
(EbMA7)
D CMI7 EbMI7 Ab9 DMI7 GMI7 C7 (EbMI6)
tell my - self these things that hap - pen are all real - ly true,
DMI7 GMI7 CMI7 F9SUS F7(b9) Bb6 (GMI7 CMI7 F7(b9))
When in my heart I know the mag-ic is my love for you.
(fine)
Solo on ABCD
After solos, D.S. al fine

It's You Or No One

(from "Romance On The High Seas")

Music by Jule Styne
Lyric by Sammy Cahn

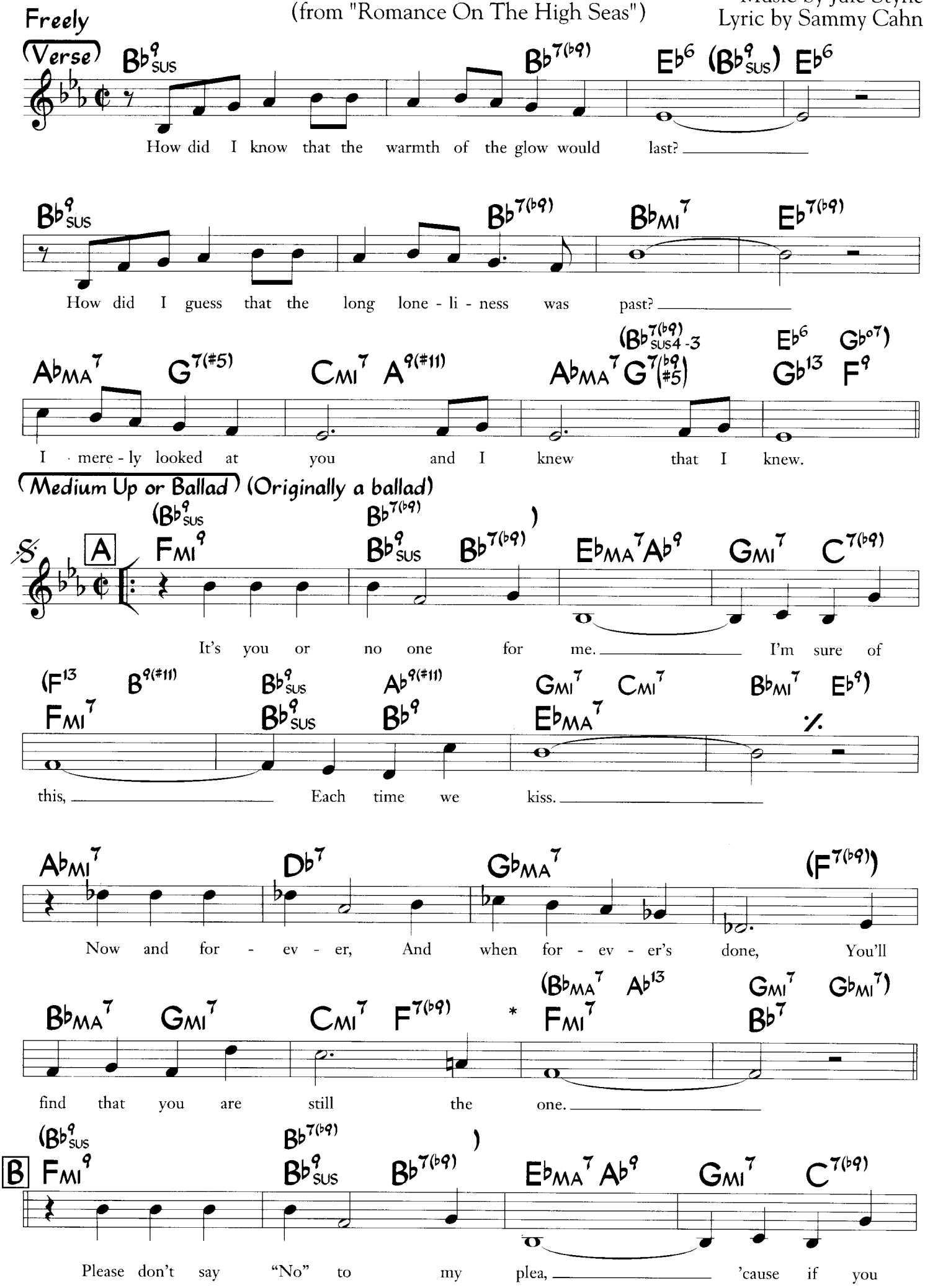

©1948 Warner Bros. Inc. (Renewed) All Rights Reserved. Used by Permission.

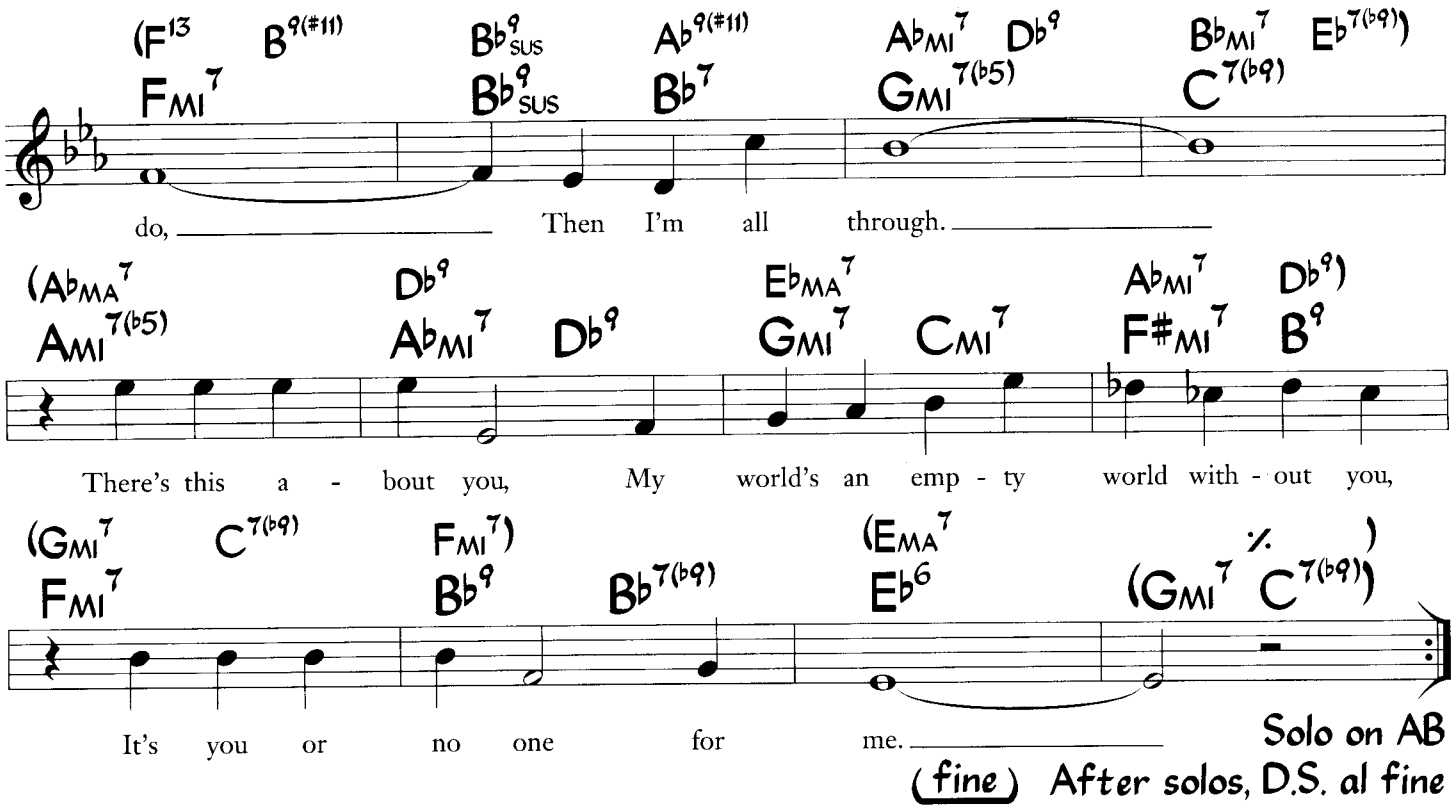

* Letter A, bars 15 & 16, are originally:

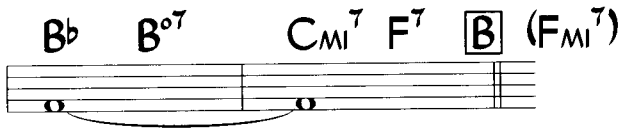

I've Got A Crush On You

(from "Strike Up The Band")

George Gershwin
Ira Gershwin

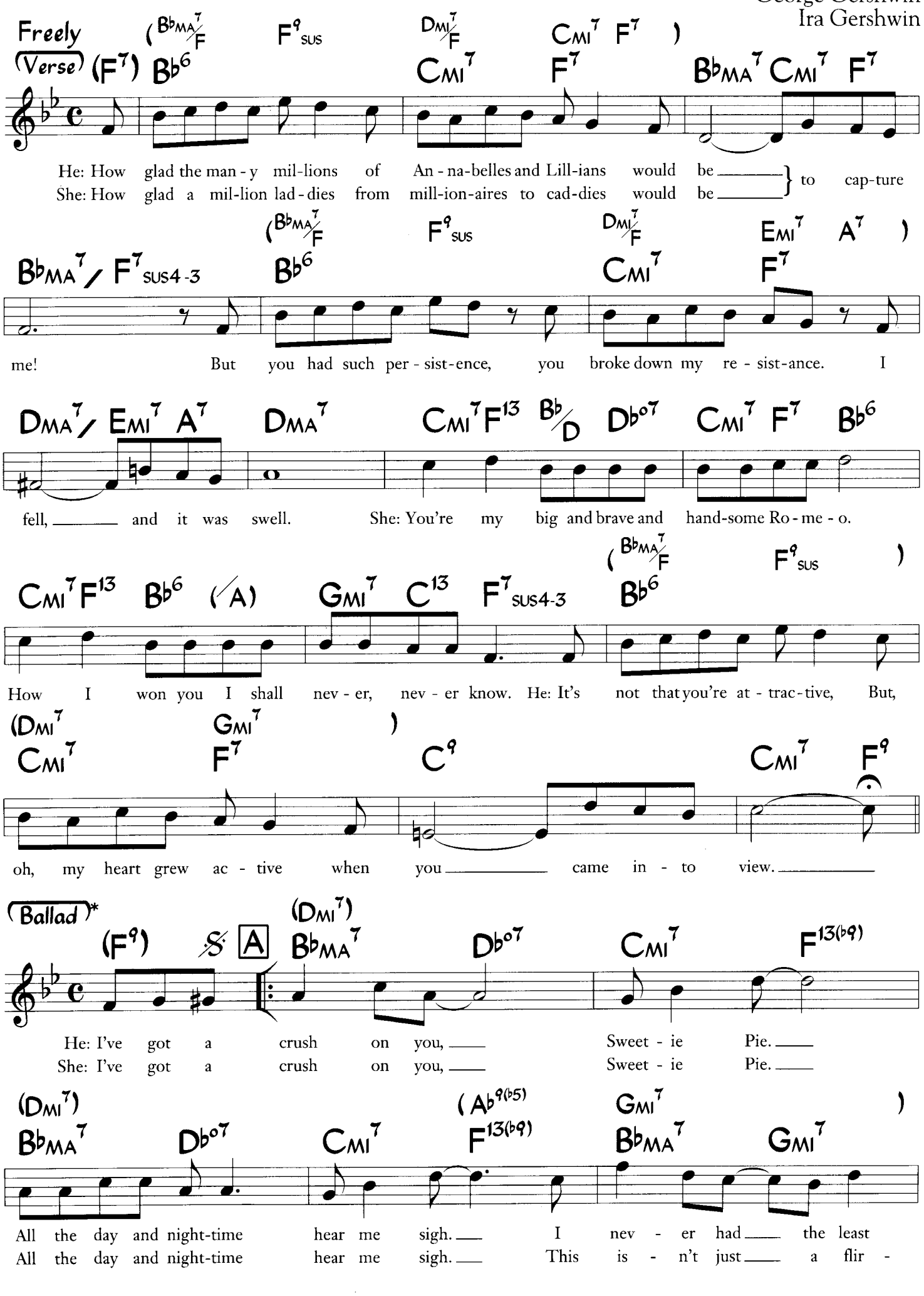

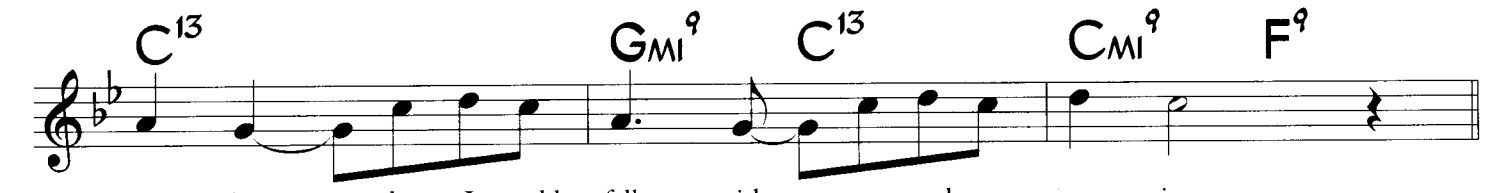

no - tion that I could fall with so much e - mo - tion.
ta - tion. We're prov - ing that there's pre - des - ti - na - tion.

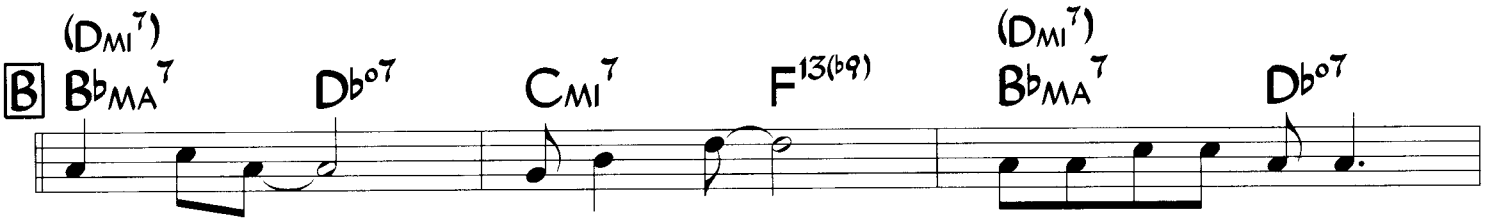

Could you coo, Could you care for a cun - ning cot - tage
I could coo, I could care for that cun - ning cot - tage

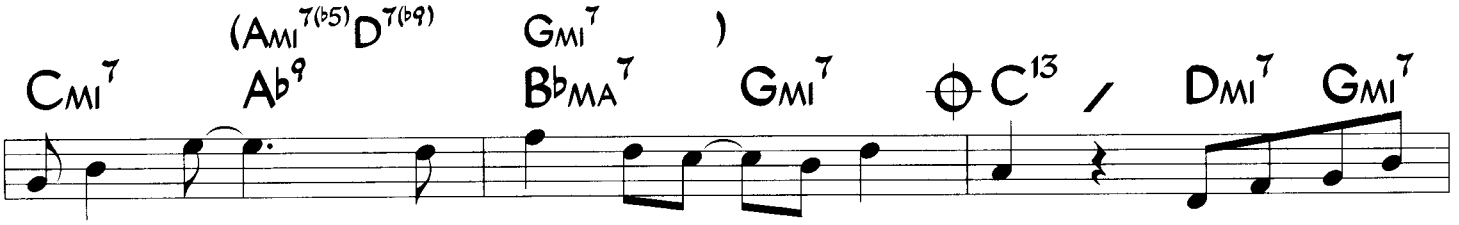

we could share? The world will par - don my mush, 'Cause I've got a
we could share? Your mush I nev - er shall shush, 'Cause I've got a

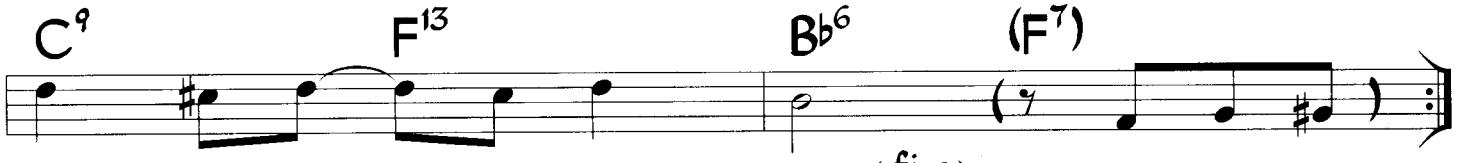

crush, my ba - by, on you. (fine) I've got a
crush, my ba - by, on you.

Solo on AB
After solos, D.S. al fine

Optional longer ending

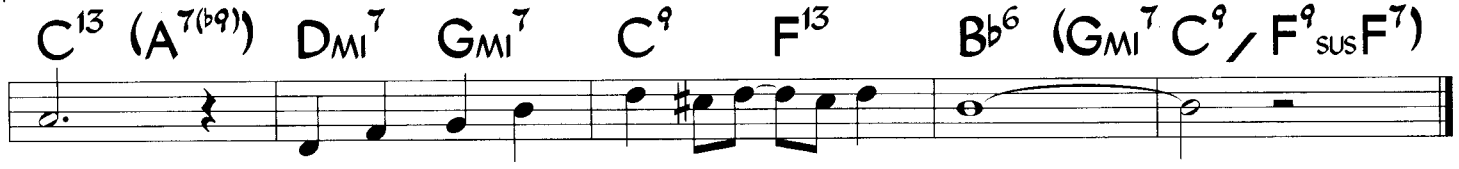

mush, 'Cause I've got a crush, my ba - by, on you.

* This song is most often performed as a ballad.
However, it was originally written as follows:

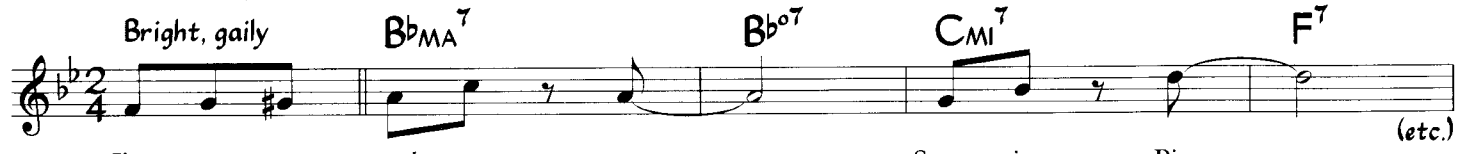

I've got a crush on you, Sweet - ie Pie.

I've Got You Under My Skin

(from "Born To Dance")

Cole Porter

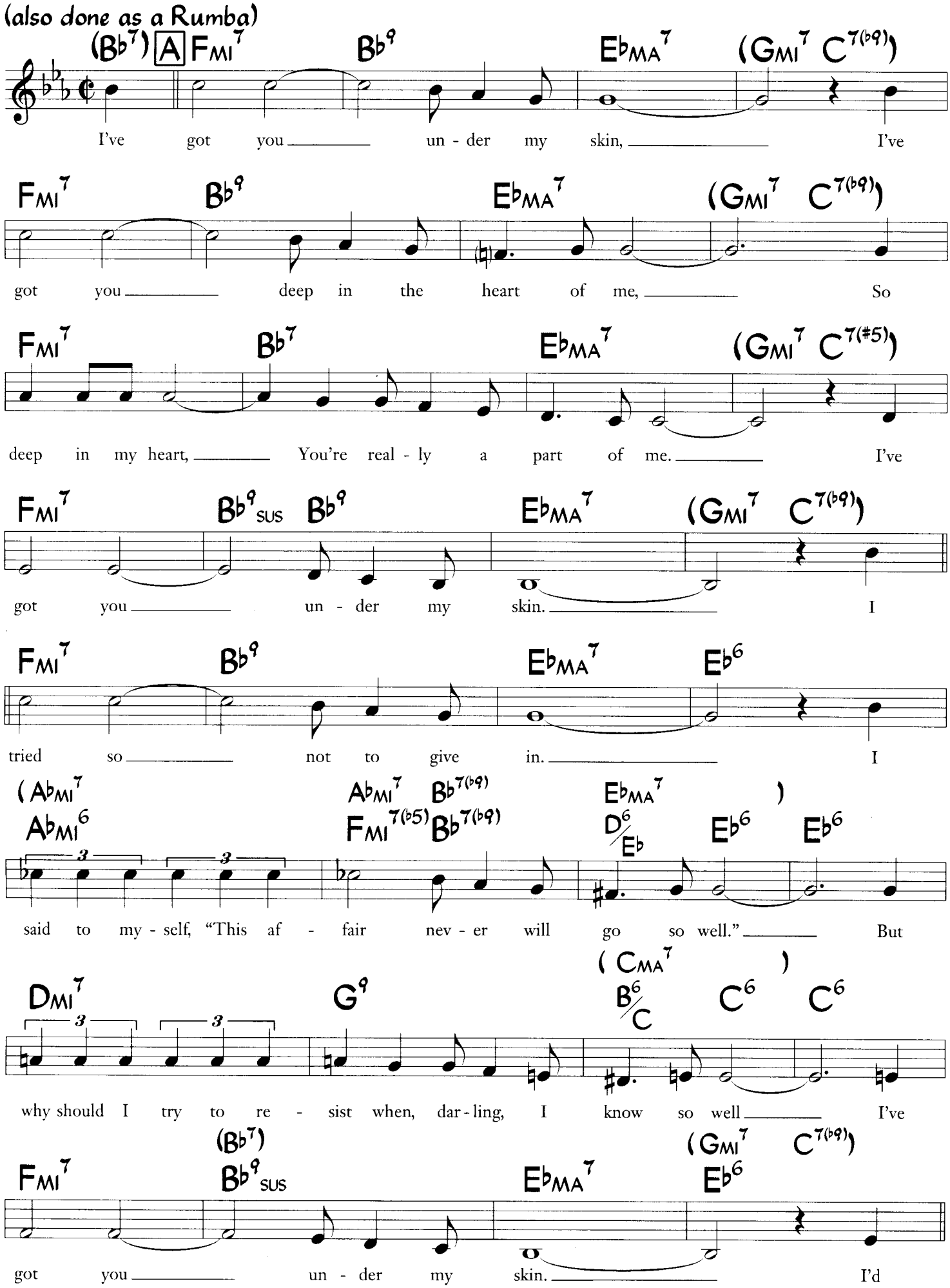

©1936 Chappell & Co. Copyright Renewed, Assigned to Robert H. Montgomery, Trustee of the Cole Porter Musical & Literary Property Trusts. Chappell & Co., Owner of Publication and Allied Rights throughout the World. All Rights Reserved. Used by Permission.

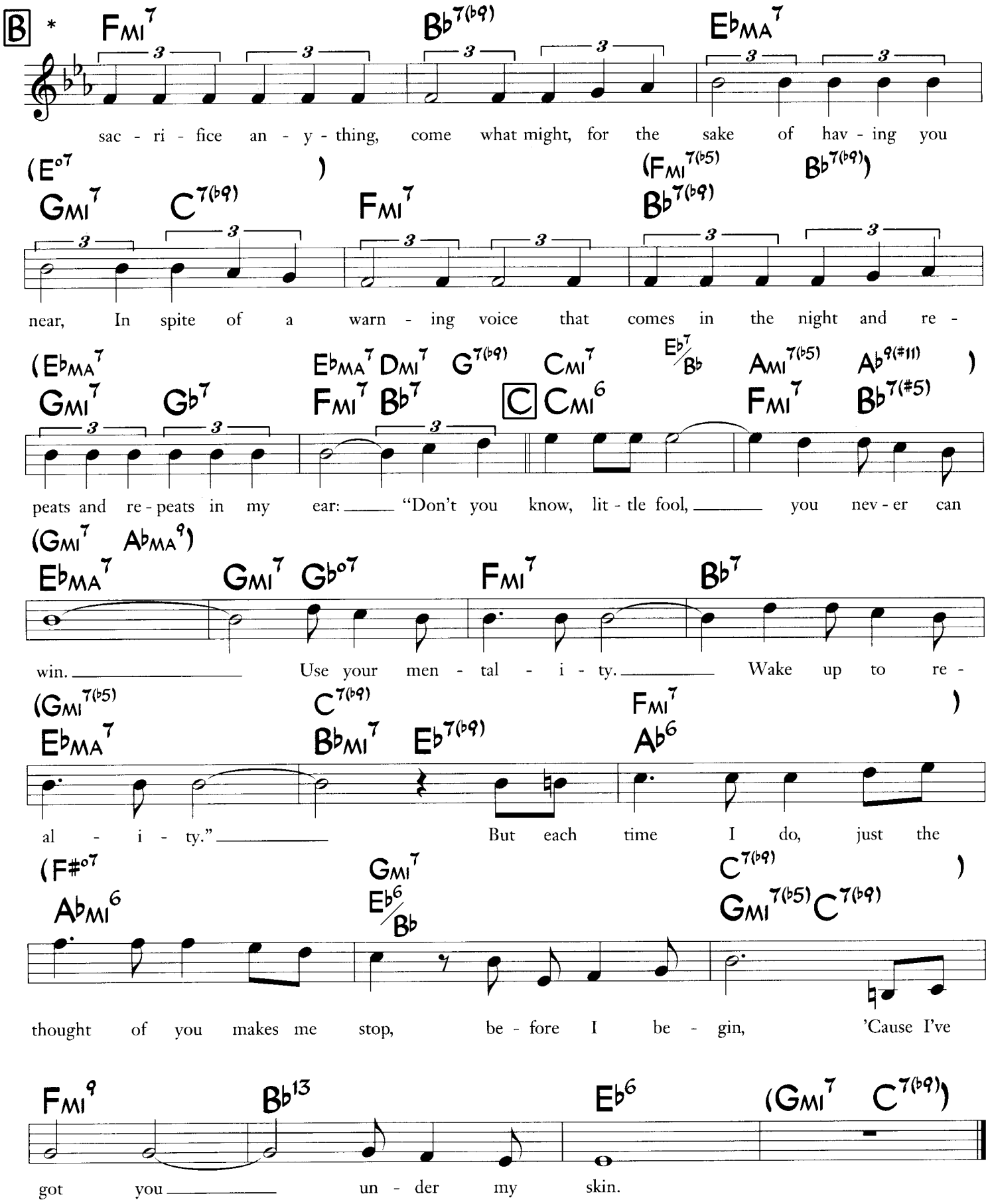

Letter B, bars 1 through 6, are often played over an Eb pedal.

* Letter B is usually performed as follows:

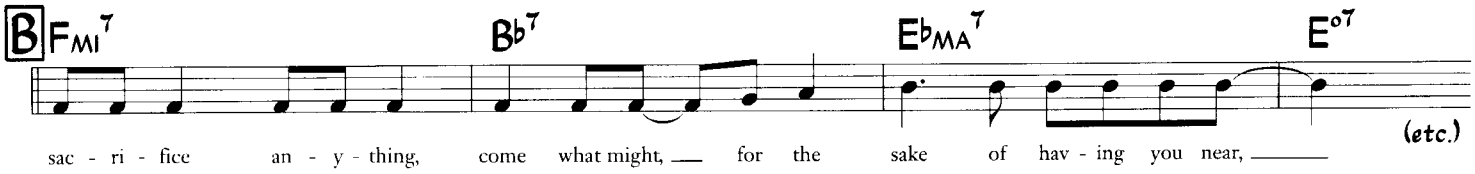

Johnny One Note

(from "Babes In Arms")

Music by Richard Rodgers
Lyric by Lorenz Hart

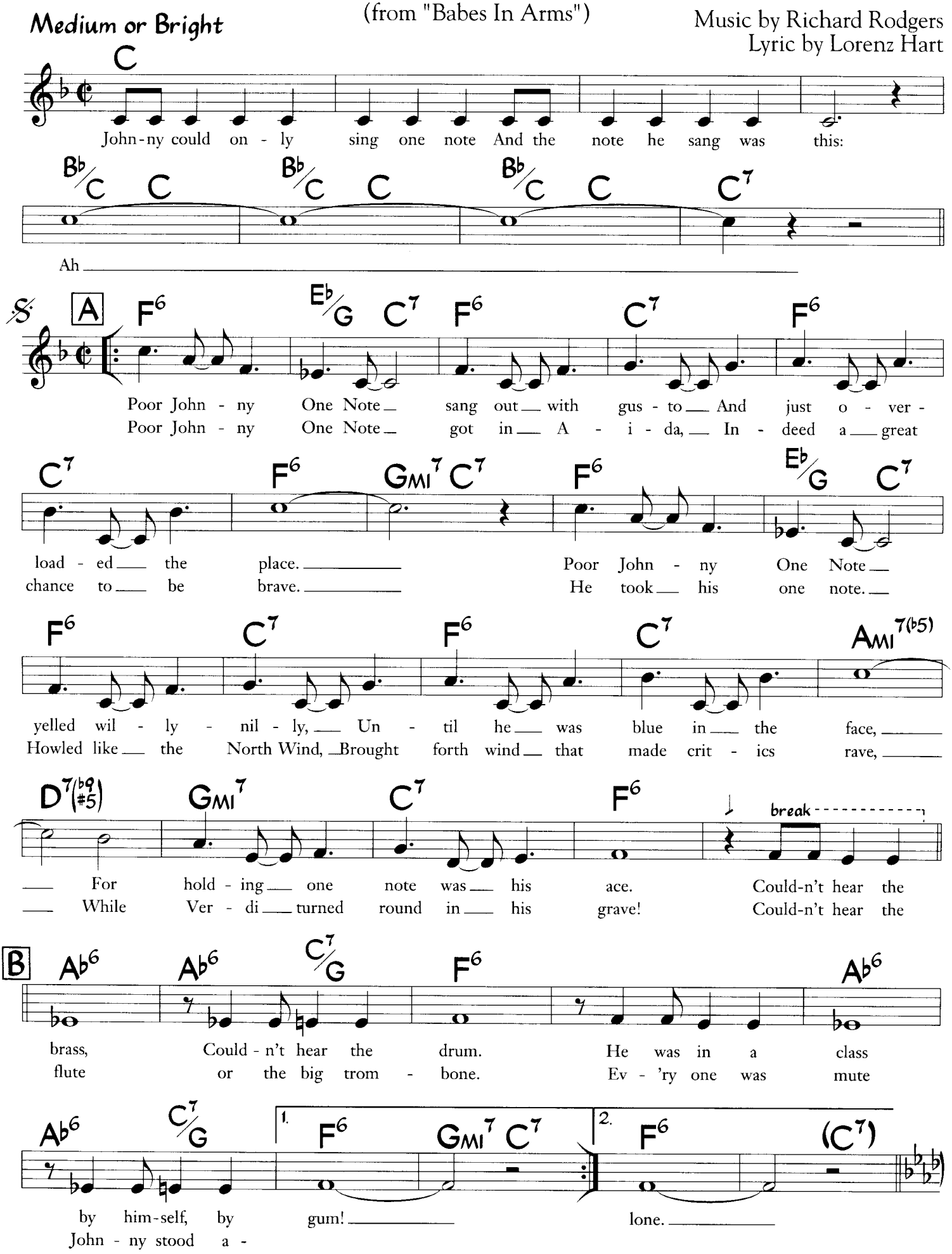

©1937 Chappell & Co. (Renewed) Rights for the Extended Term in the US Controlled by The Estate of Lorenz Hart and Williamson Music. Rights on behalf of The Estate of Lor
Hart Administered by WB Music Corp. All Rights Reserved. Used by Permission

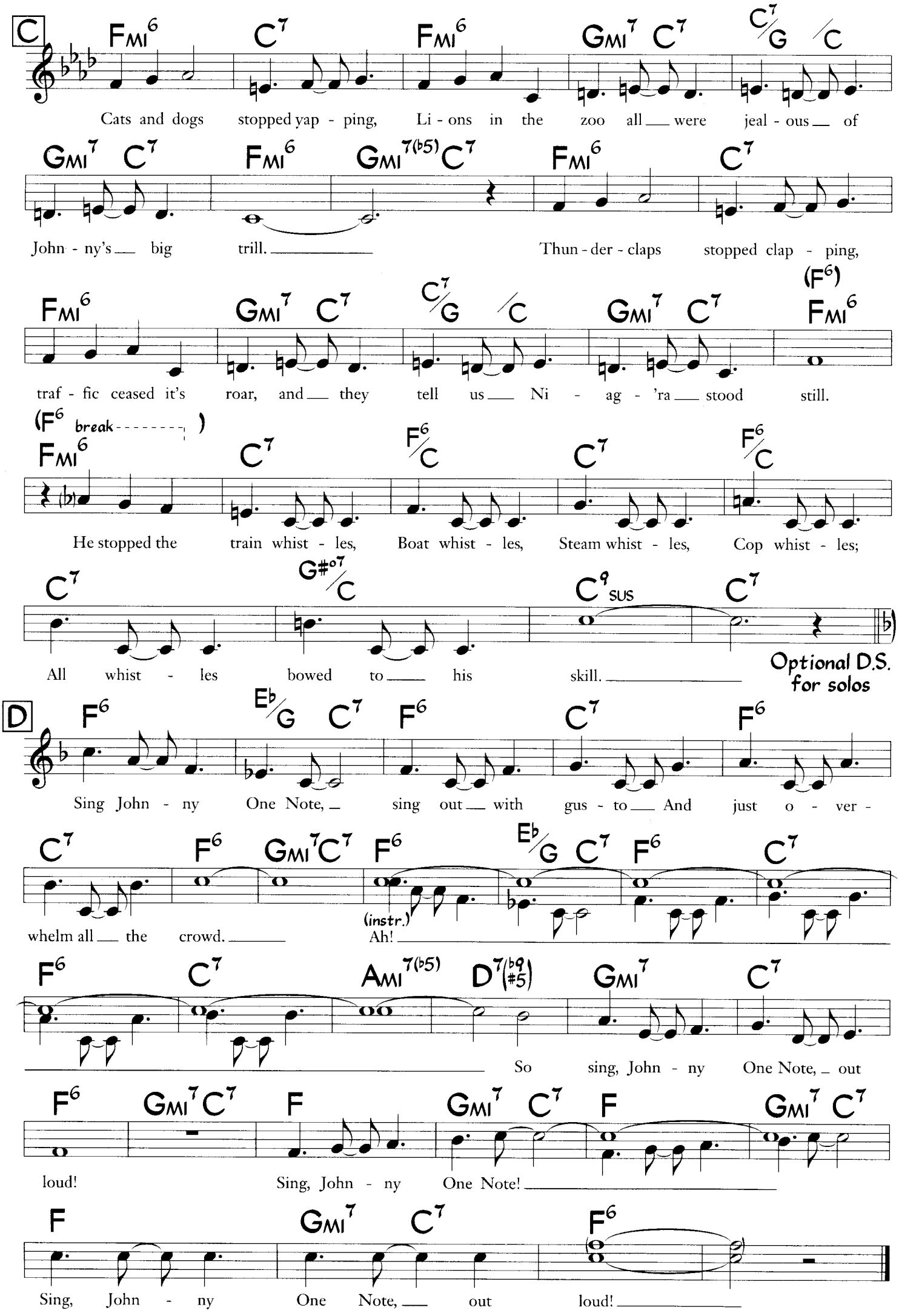
C
FMI6 C7 FMI6 GMI7 C7 C7/G /C
Cats and dogs stopped yap - ping, Li - ons in the zoo all were jeal - ous of
GMI7 C7 FMI6 GMI7(b5) C7 FMI6 C7
John - ny's big trill. Thun - der - claps stopped clap - ping,
FMI6 GMI7 C7 C7/G /C GMI7 C7 (F6) FMI6
traf - fic ceased it's roar, and they tell us Ni - ag - 'ra stood still.
(F6 break) FMI6 C7 F6/C C7 F6/C
He stopped the train whist - les, Boat whist - les, Steam whist - les, Cop whist - les;
C7 G#o7/C C9 SUS C7
All whist - les bowed to his skill.
Optional D.S. for solos
D
F6 Eb/G C7 F6 C7 F6
Sing John - ny One Note, sing out with gus - to And just o - ver -
C7 F6 GMI7C7 F6 Eb/G C7 F6 C7
whelm all the crowd. (instr.) Ah!
F6 C7 AMI7(b5) D7(b9 #5) GMI7 C7
So sing, John - ny One Note, out
F6 GMI7C7 F GMI7 C7 F GMI7 C7
loud! Sing, John - ny One Note!
F GMI7 C7 F6
Sing, John - ny One Note, out loud!

Just One Of Those Things

(from "Jubilee")

Cole Porter

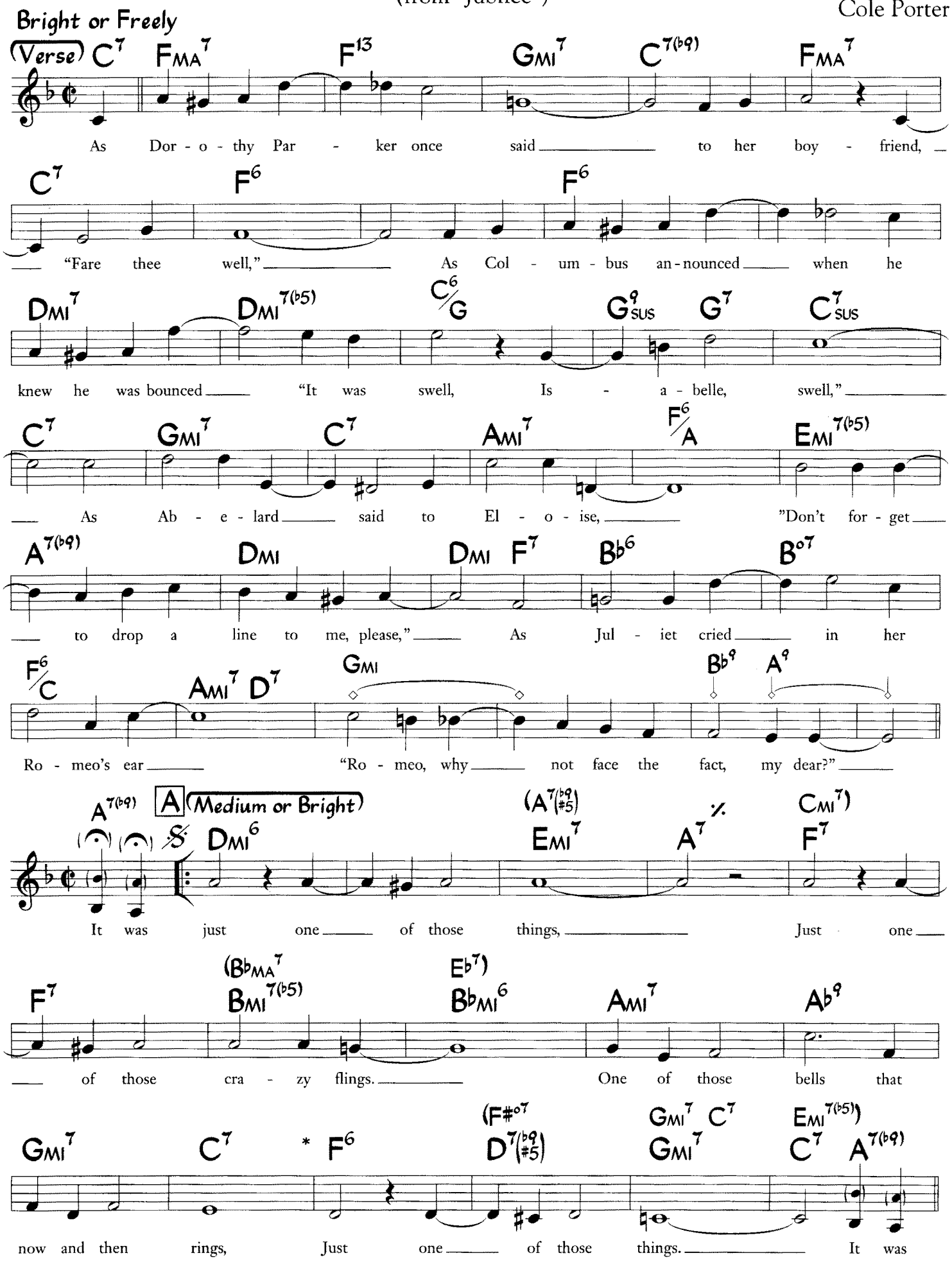

©1935 Warner Bros. Inc. (Renewed) All Rights Reserved. Used by Permission.

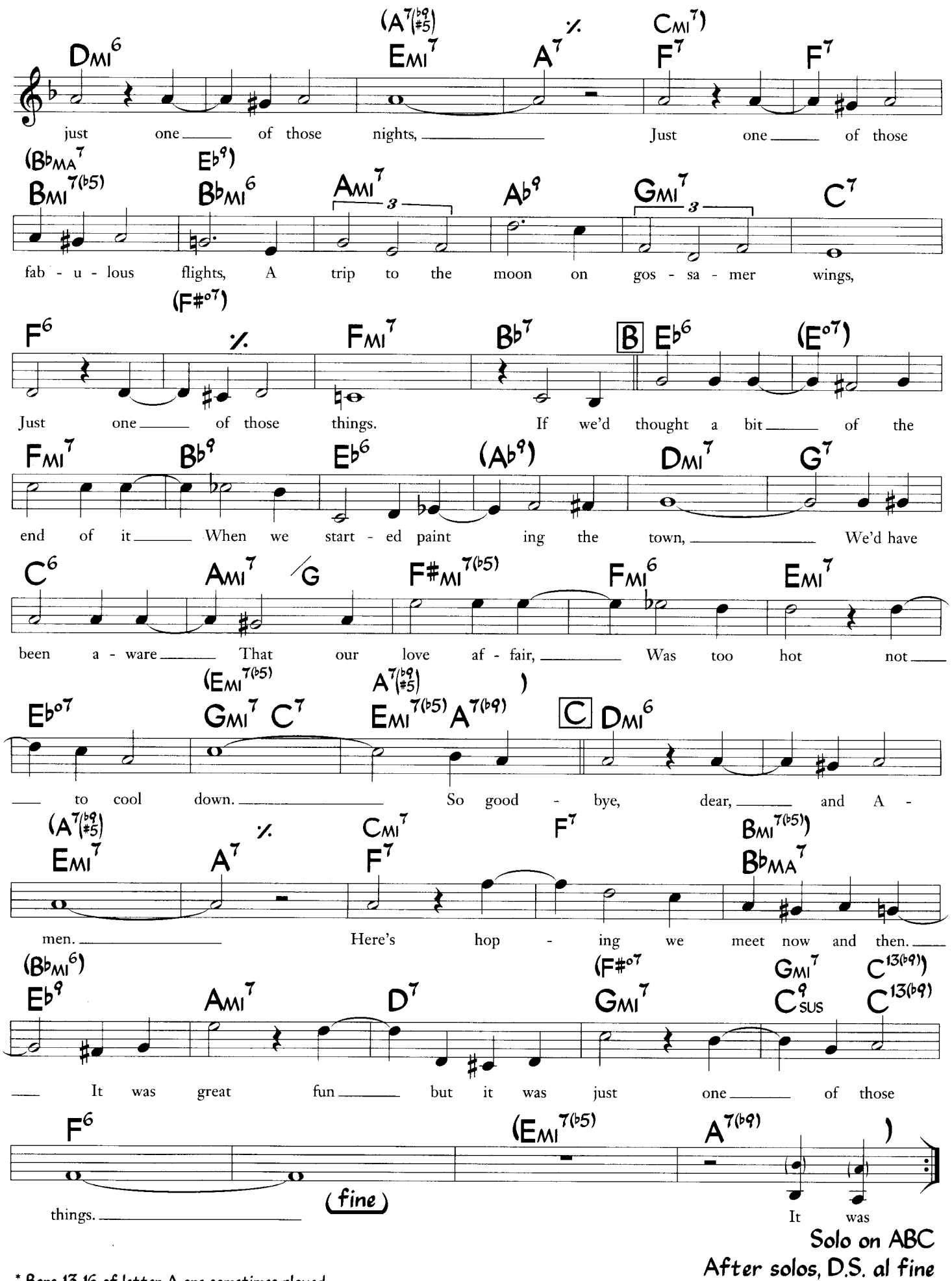

Solo on ABC
After solos, D.S. al fine

* Bars 13-16 of letter A are sometimes played:

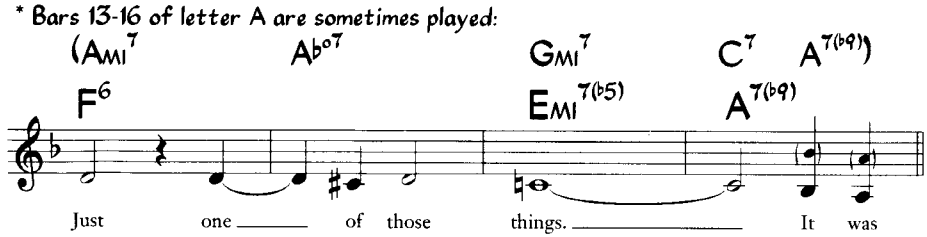

The Lady Is A Tramp

(from "Babes In Arms")

Music by Richard Rodgers
Lyric by Lorenz Hart

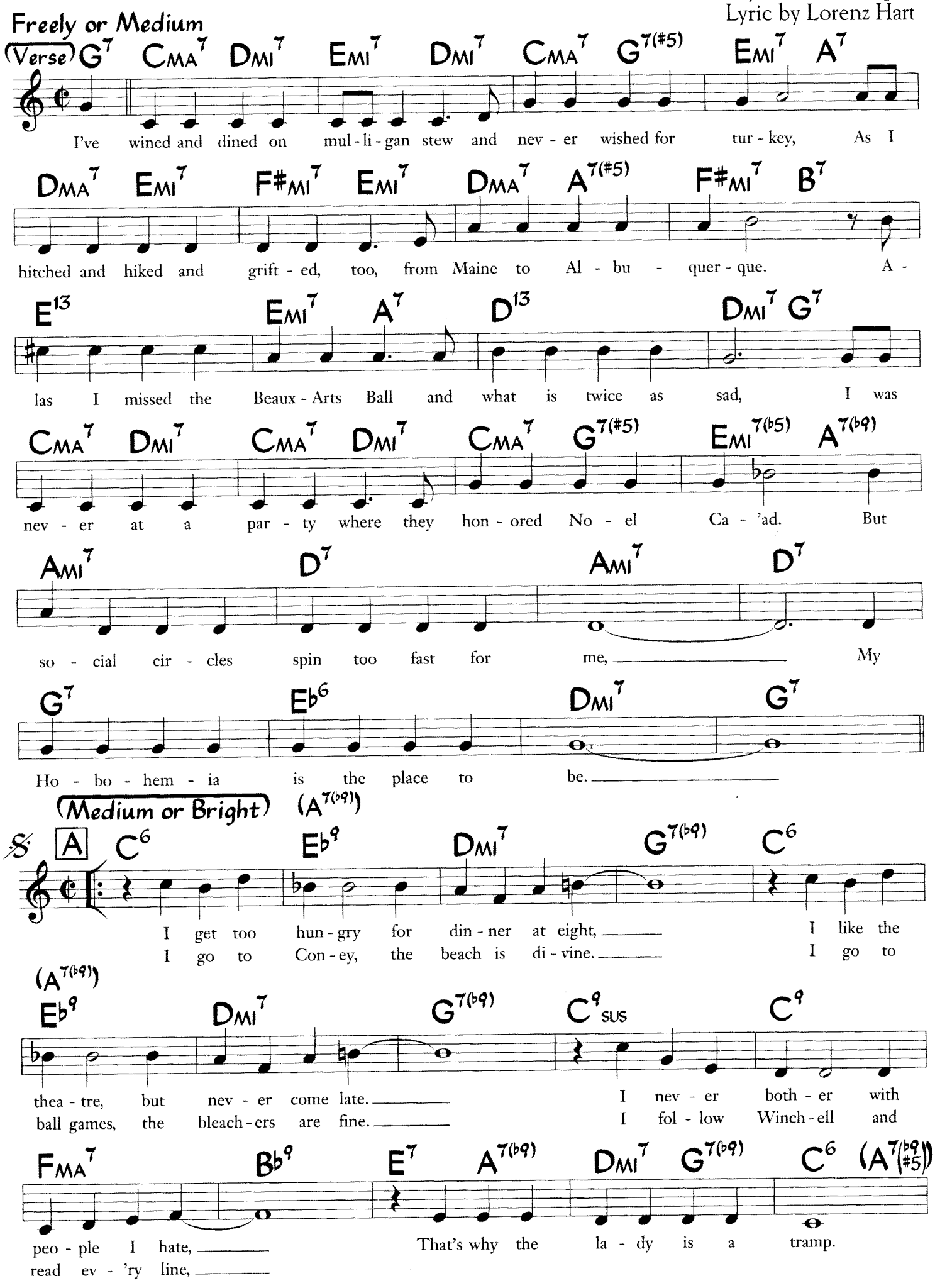

©1937 Chappell & Co. (Renewed) Rights for the Extended Term in the USA Controlled by The Estate of Lorenz Hart and Williamson Music. Rights on behalf of The Estate of Lorenz Hart Administered by WB Music Corp. All Rights Reserved. Used by Permission.

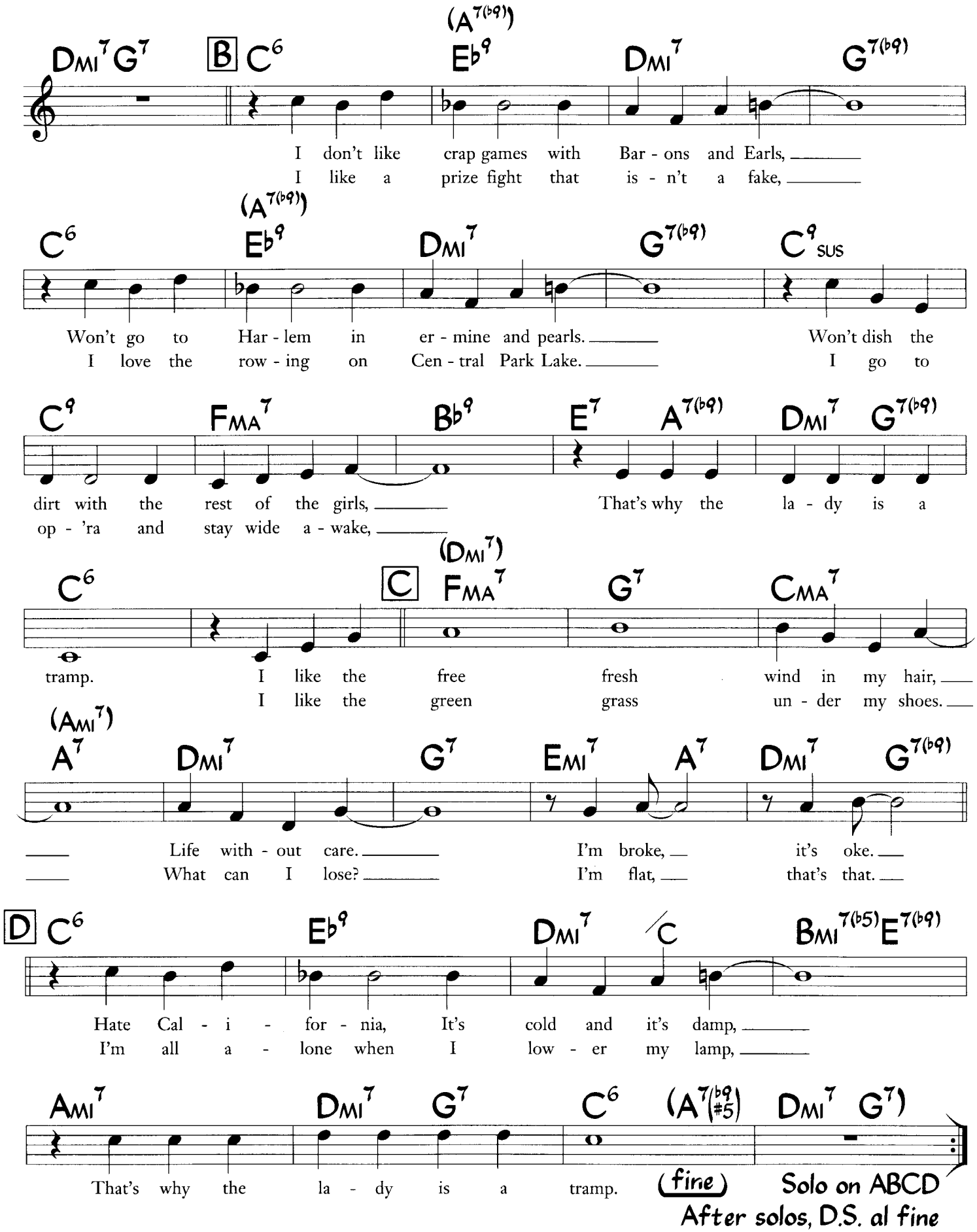
Dmi7 G7
B C6 (A7(b9)) Eb9 Dmi7 G7(b9)
I don't like crap games with Bar - ons and Earls,
I like a prize fight that is - n't a fake,
C6 (A7(b9)) Eb9 Dmi7 G7(b9) C9sus
Won't go to Har - lem in er - mine and pearls. Won't dish the
I love the row - ing on Cen - tral Park Lake. I go to
C9 FMA7 Bb9 E7 A7(b9) Dmi7 G7(b9)
dirt with the rest of the girls, That's why the la - dy is a
op - 'ra and stay wide a - wake,
C6 C (Dmi7) FMA7 G7 CMA7
tramp. I like the free fresh wind in my hair,
I like the green grass un - der my shoes.
(Ami7) A7 Dmi7 G7 Emi7 A7 Dmi7 G7(b9)
Life with - out care. I'm broke, it's oke.
What can I lose? I'm flat, that's that.
D C6 Eb9 Dmi7 /C Bmi7(b5) E7(b9)
Hate Cal - i - for - nia, It's cold and it's damp,
I'm all a - lone when I low - er my lamp,
Ami7 Dmi7 G7 C6 (A7(b9 #5) Dmi7 G7)
That's why the la - dy is a tramp.
(fine)
Solo on ABCD
After solos, D.S. al fine

Originally:

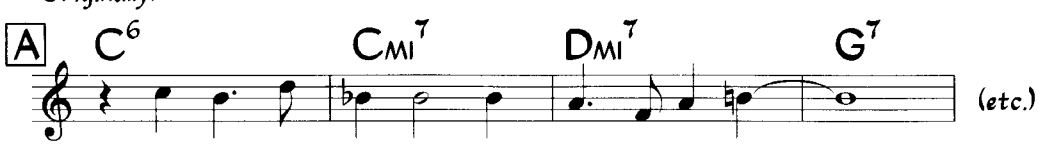
A C6 Cmi7 Dmi7 G7
(etc.)

Lester Leaps In

Lester Young

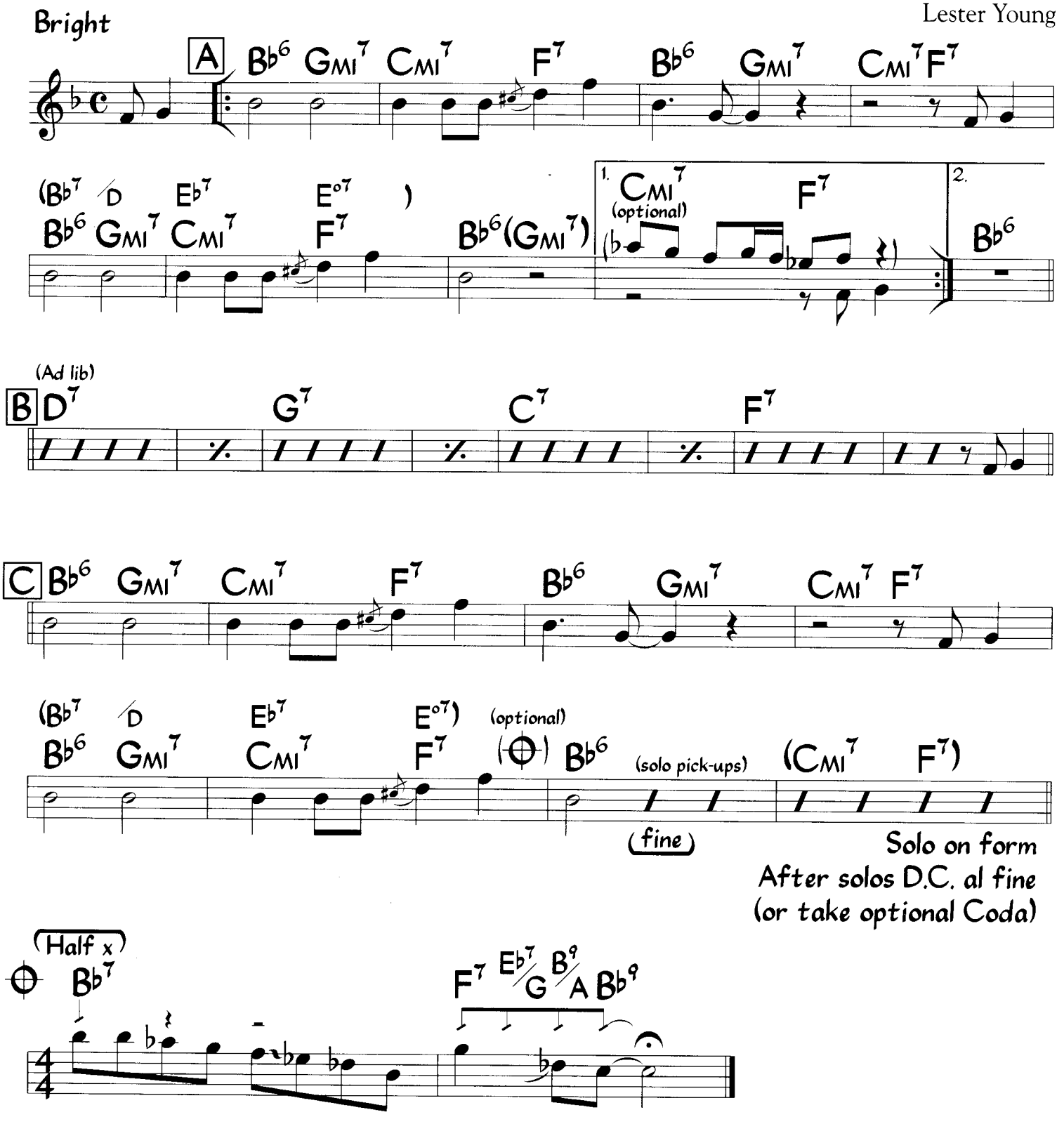

The melody is sometimes played:

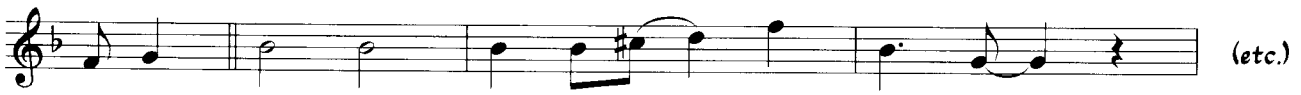

Let's Call The Whole Thing Off

(from "Shall We Dance?")

George Gershwin
Ira Gershwin

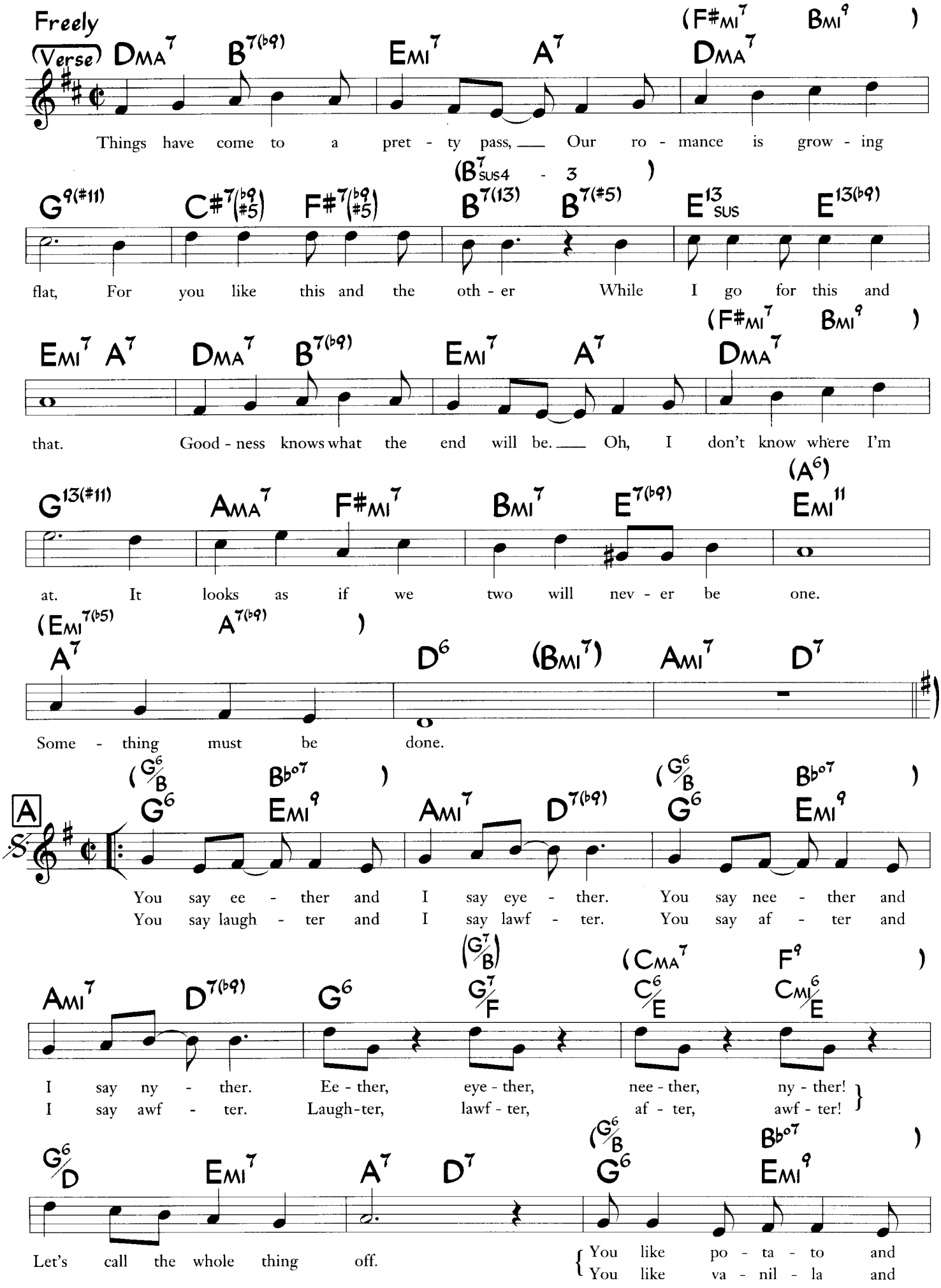

© 1936, 1937 (Renewed 1963, 1964) George Gershwin Music and Ira Gershwin Music. All Rights Administered by WB Music Corp. All Rights Reserved. Used by Permissi

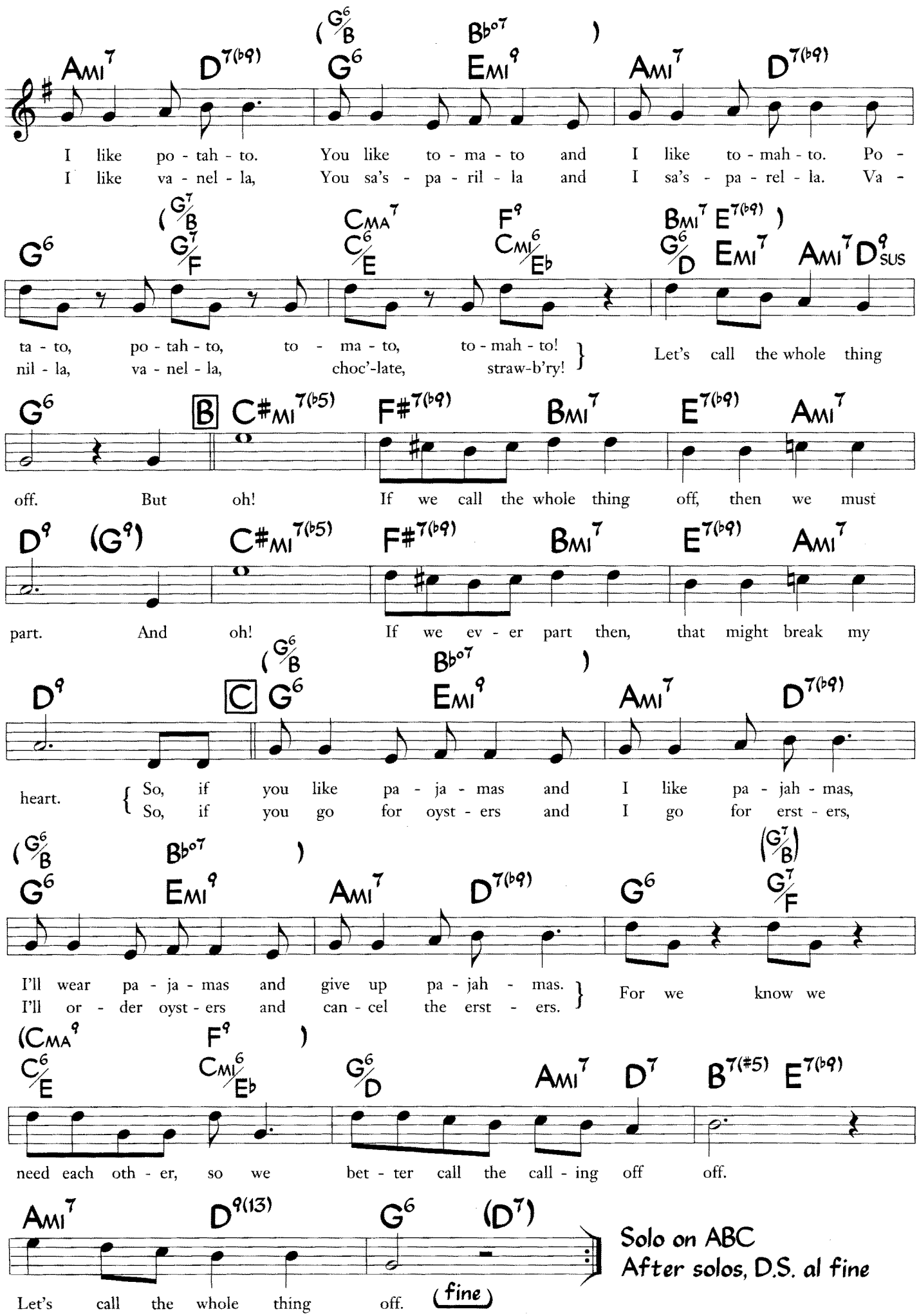
Ami7 D7(b9) (G6/B Bbo7) G6 Emi9 Ami7 D7(b9)
I like po - tah - to. You like to - ma - to and I like to - mah - to. Po -
I like va - nel - la, You sa's - pa - ril - la and I sa's - pa - rel - la. Va -
G6 (G7/B G7/F) CMA7 C6/E F9 CMi6/Eb Bmi7 E7(b9)) G6/D Emi7 Ami7 D9sus
ta - to, po - tah - to, to - ma - to, to - mah - to! } Let's call the whole thing
nil - la, va - nel - la, choc'-late, straw-b'ry!
G6 B C#mi7(b5) F#7(b9) Bmi7 E7(b9) Ami7
off. But oh! If we call the whole thing off, then we must
D9 (G9) C#mi7(b5) F#7(b9) Bmi7 E7(b9) Ami7
part. And oh! If we ev - er part then, that might break my
D9 C (G6/B Bbo7) G6 Emi9 Ami7 D7(b9)
heart. { So, if you like pa - ja - mas and I like pa - jah - mas,
So, if you go for oyst - ers and I go for erst - ers,
(G6/B Bbo7) G6 Emi9 Ami7 D7(b9) G6 (G7/B) G7/F
I'll wear pa - ja - mas and give up pa - jah - mas. } For we know we
I'll or - der oyst - ers and can - cel the erst - ers.
(CMA9 F9) C6/E CMi6/Eb G6/D Ami7 D7 B7(#5) E7(b9)
need each oth - er, so we bet - ter call the call - ing off off.
Ami7 D9(13) G6 (D7)
Let's call the whole thing off. (fine)
Solo on ABC
After solos, D.S. al fine

Let's Do It (Let's Fall In Love)

(from "Paris")

Cole Porter

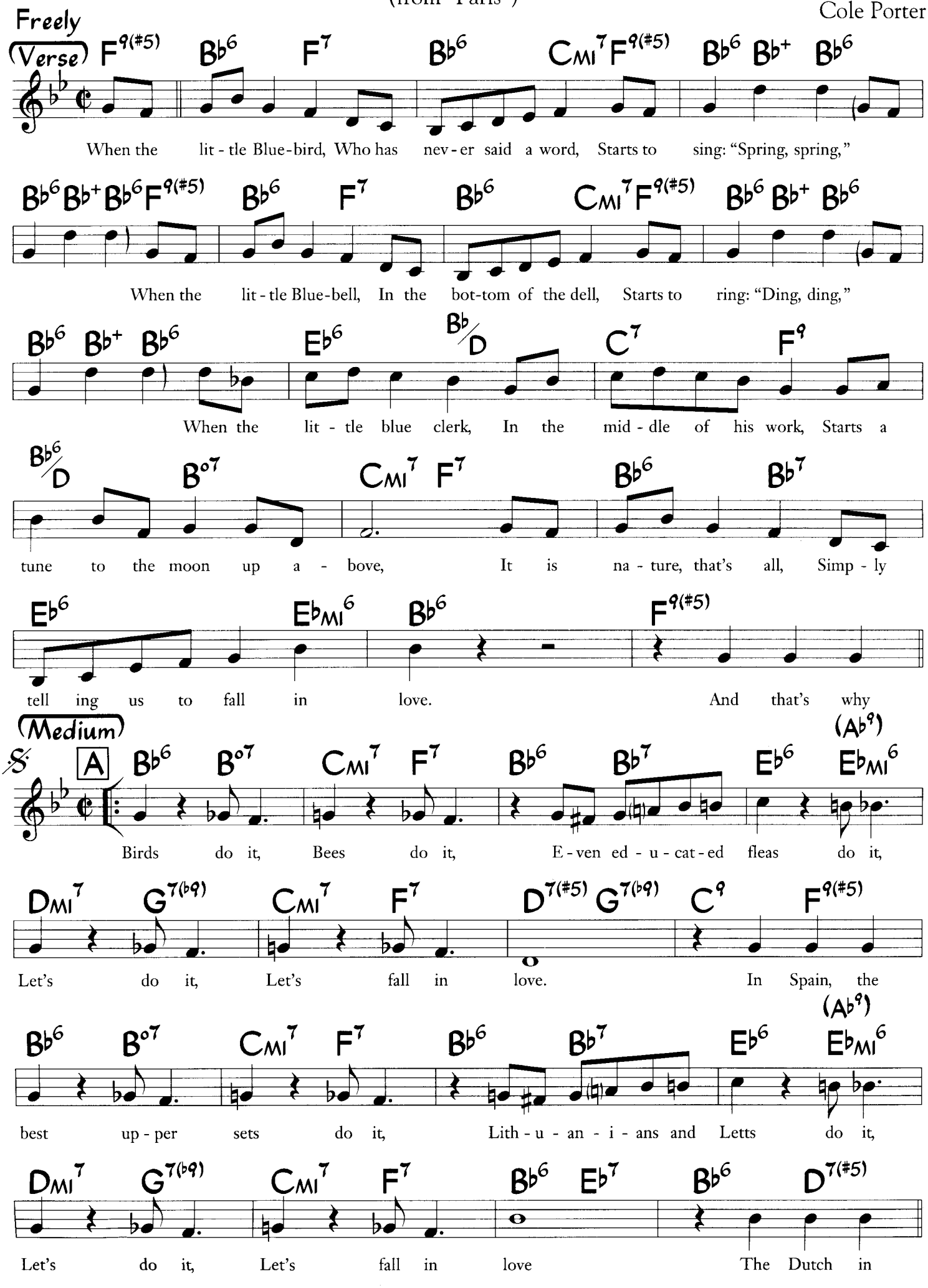

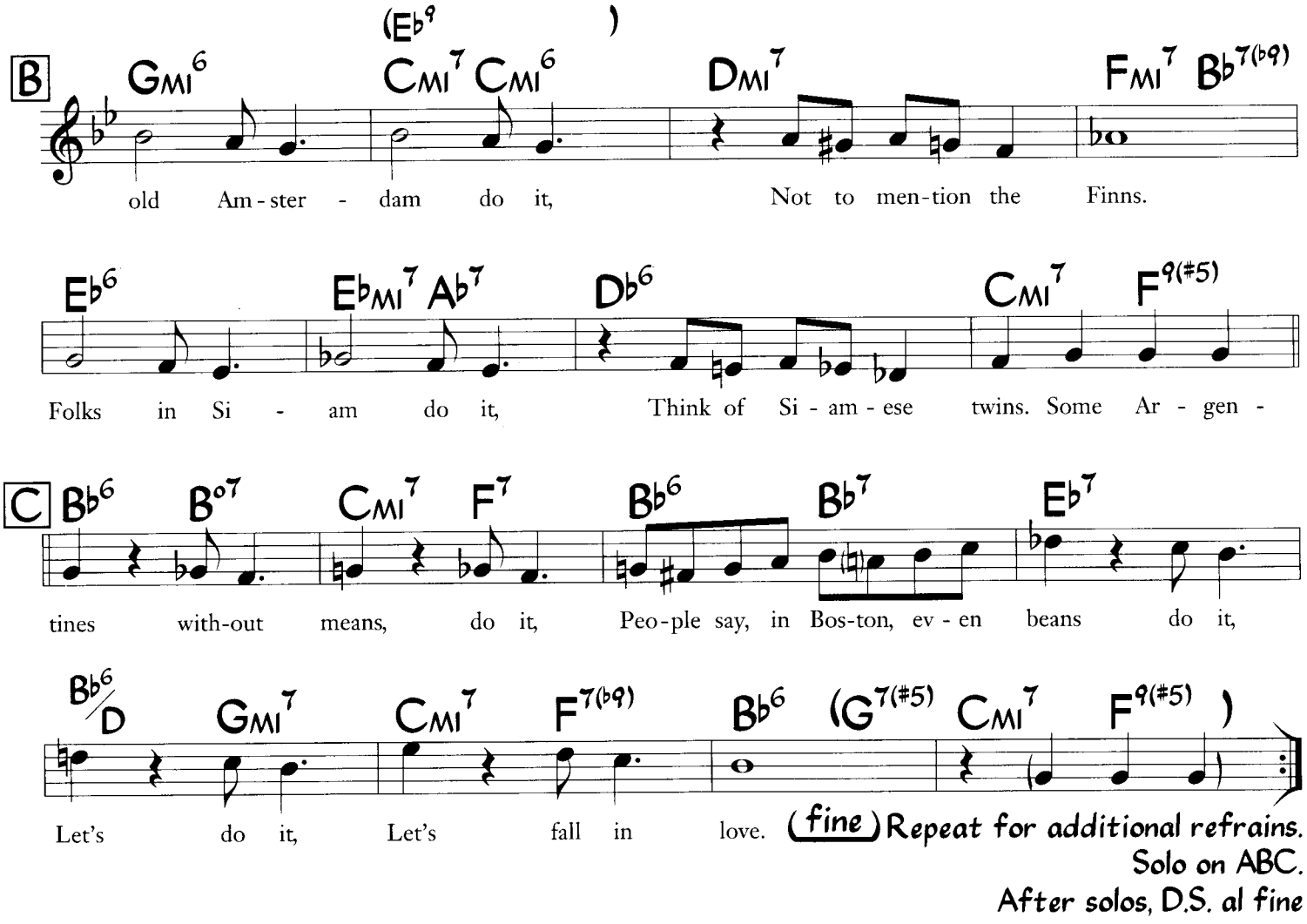

ADDITIONAL REFRAINS:

The nightingales, in the dark do it,
Larks, k-razy for a lark, do it,
Let's do it, Let's fall in love.
Canaries, caged in the house, do it,
When they're out of season, grouse do it,
Let's do it, Let's fall in love.
The most sedate barnyard fowls do it,
When a chanticleer cries,
High-browed old owls do it,
They're supposed to be wise,
Penguins in flocks, on the rocks, do it,
Even little cuckoos, in their clocks, do it,
Let's do it, Let's fall in love.

Romantic sponges, they say, do it,
Oysters, down in Oyster Bay, do it,
Let's do it, Let's fall in love.
Cold Cape Cod clams, 'gainst their wish, do it,
Even lazy Jellyfish do it,
Let's do it, Let's fall in love.
Electric eels, I might add, do it,
Though it shocks 'em I know.
Why ask if shad do it,
Waiter, bring me shadroe.
In shallow shoals, English soles do it,
Goldfish, in the privacy of bowls, do it,
Let's do it, Let's fall in love.

The dragonflies, in the reeds, do it,
Sentimental centipedes do it,
Let's do it, Let's fall in love.
Mosquitoes, heaven forbid, do it,
So does ev'ry katydid, do it,
Let's do it, Let's fall in love.
The most refined lady bugs do it,
When a gentleman calls,
Moths in your rugs, do it,
What's the use of moth balls?
Locusts in trees do it, bees do it,
Even overeducated fleas do it,
Let's do it, Let's fall in love.

The chimpanzees, in the zoos, do it,
Some courageous kangaroos do it,
Let's do it, Let's fall in love.
I'm sure giraffes, on the sly, do it,
Heavy hippopotami do it,
Let's do it, Let's fall in love.
Old sloths who hang down from twigs do it,
Though the effort is great,
Sweet guinea pigs do it,
Buy a couple and wait.
The world admits bears in pits do it,
Even pekineses in the Ritz, do it,
Let's do it, Let's fall in love.

Li'l Darlin'

Slow & Rhythmic

Neal Hefti

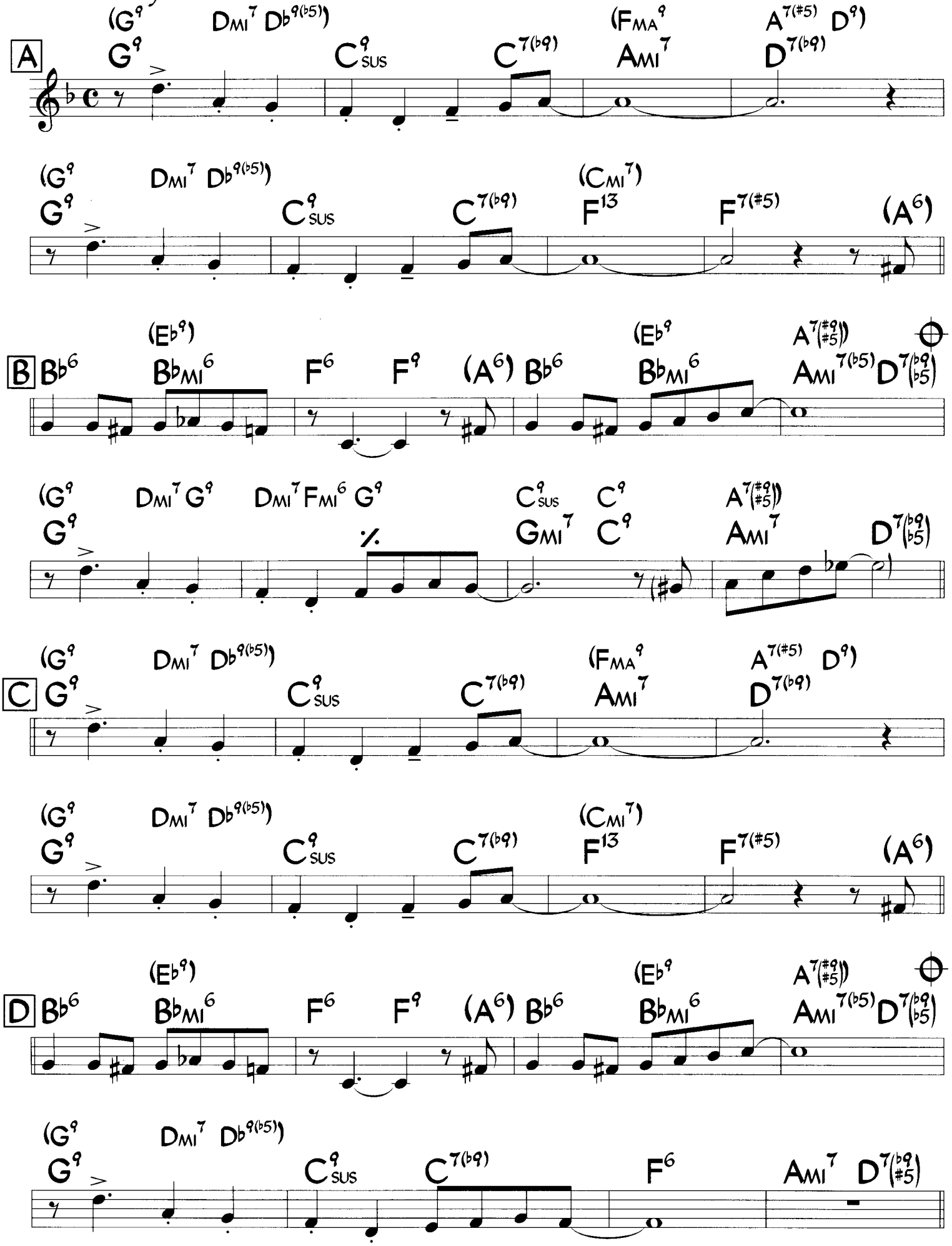

©1958 WB Music Corp. (Renewed) All Rights Reserved. Used by Permission

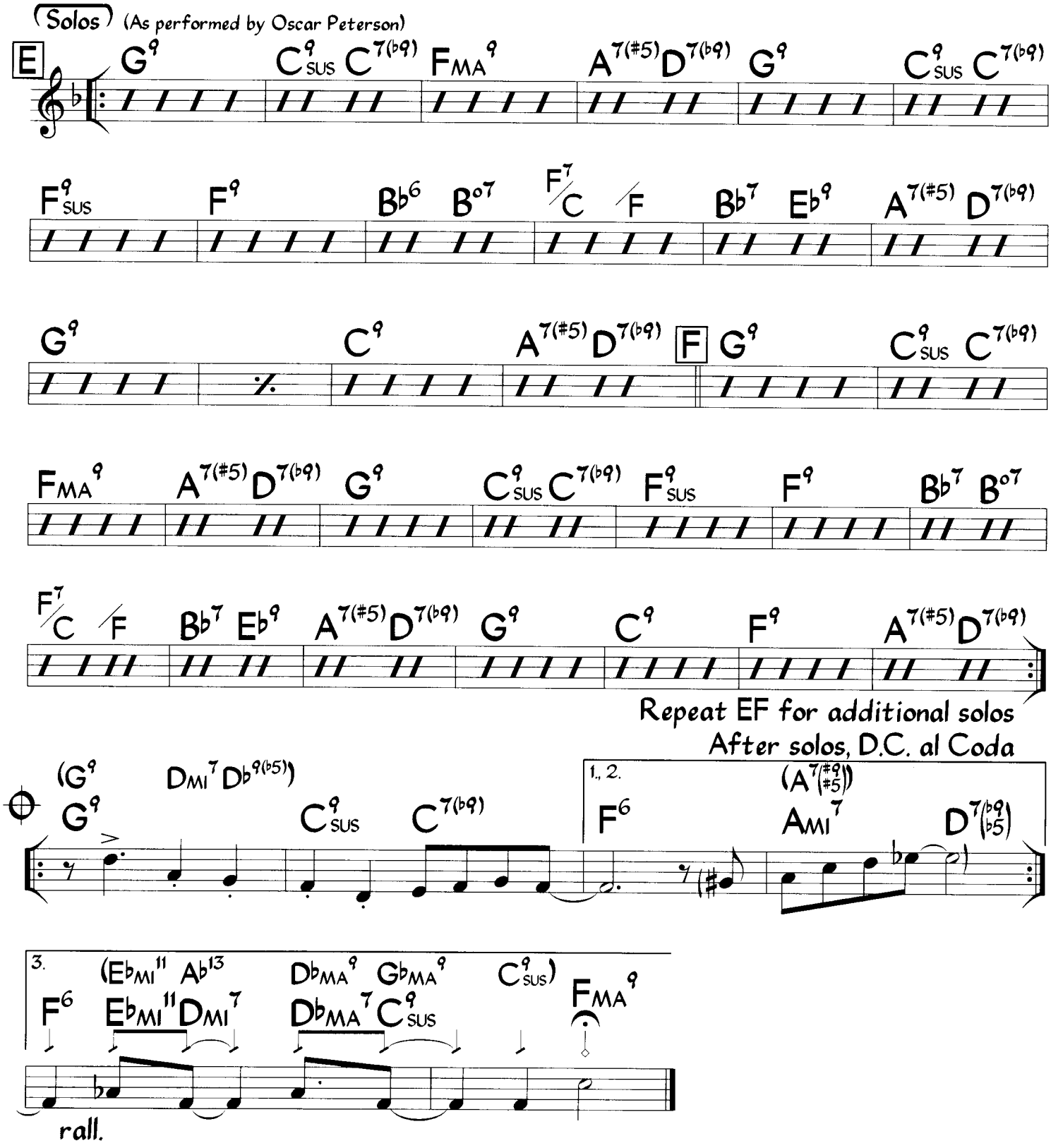

Original Basie Intro:

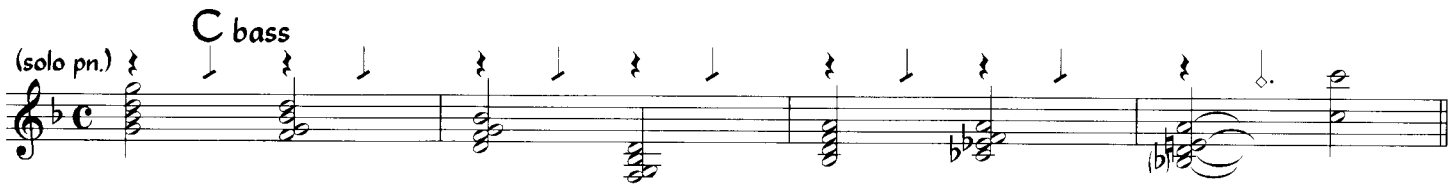

In the original Basie version, the solo is letter E only (16 bars) with the D.C. at the end of letter E.

A Lot Of Livin' To Do

(from "Bye Bye Birdie")

Music by Charles Strouse
Lyric by Lee Adams

Medium (see note at end)

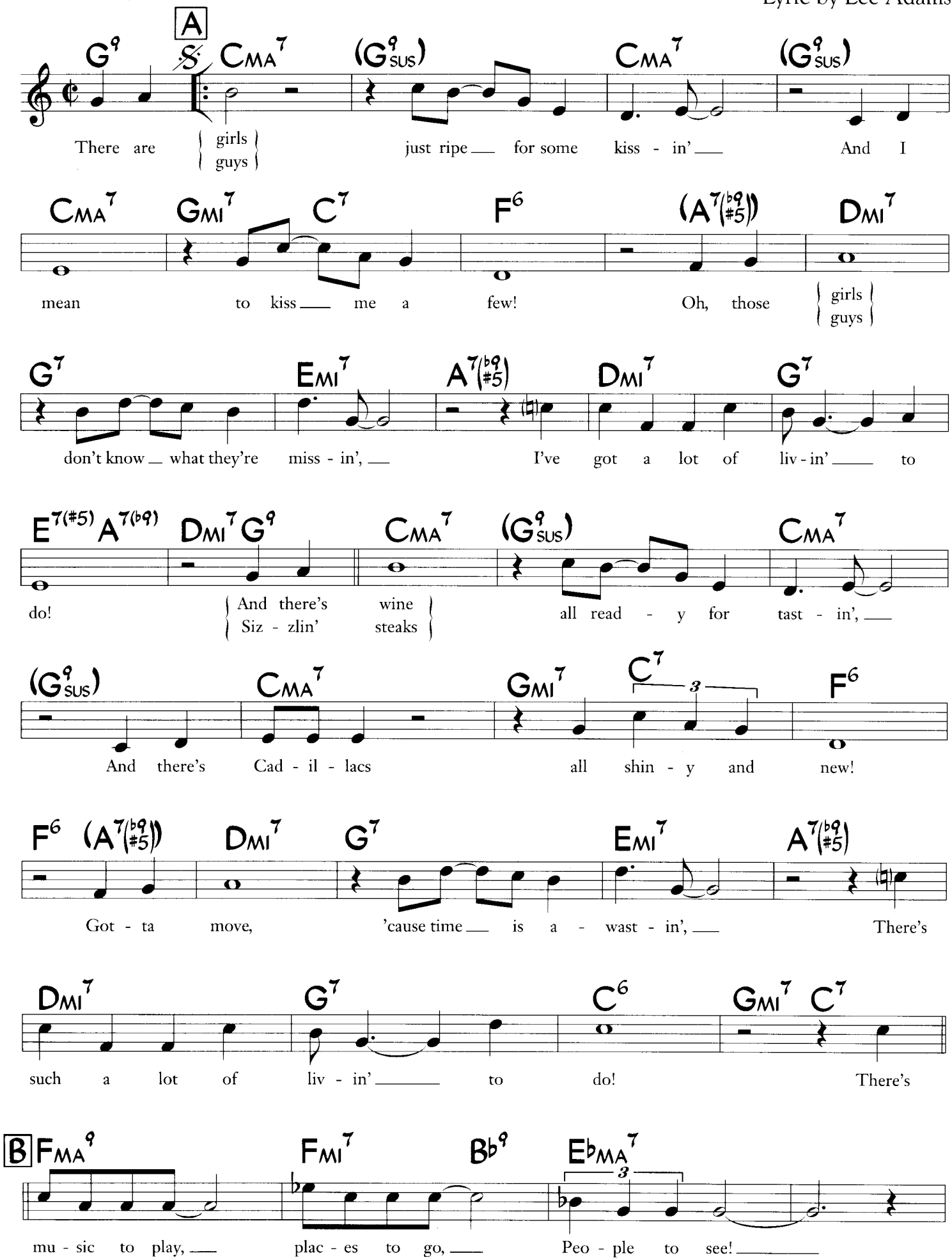

©1960 (Renewed 1988) Charles Strouse and Lee Adams/Strada Music. All Rights Worldwide for Strada Administered by Helene Blue Musique Ltd. International, All Rights Reserved. Used by Permission.

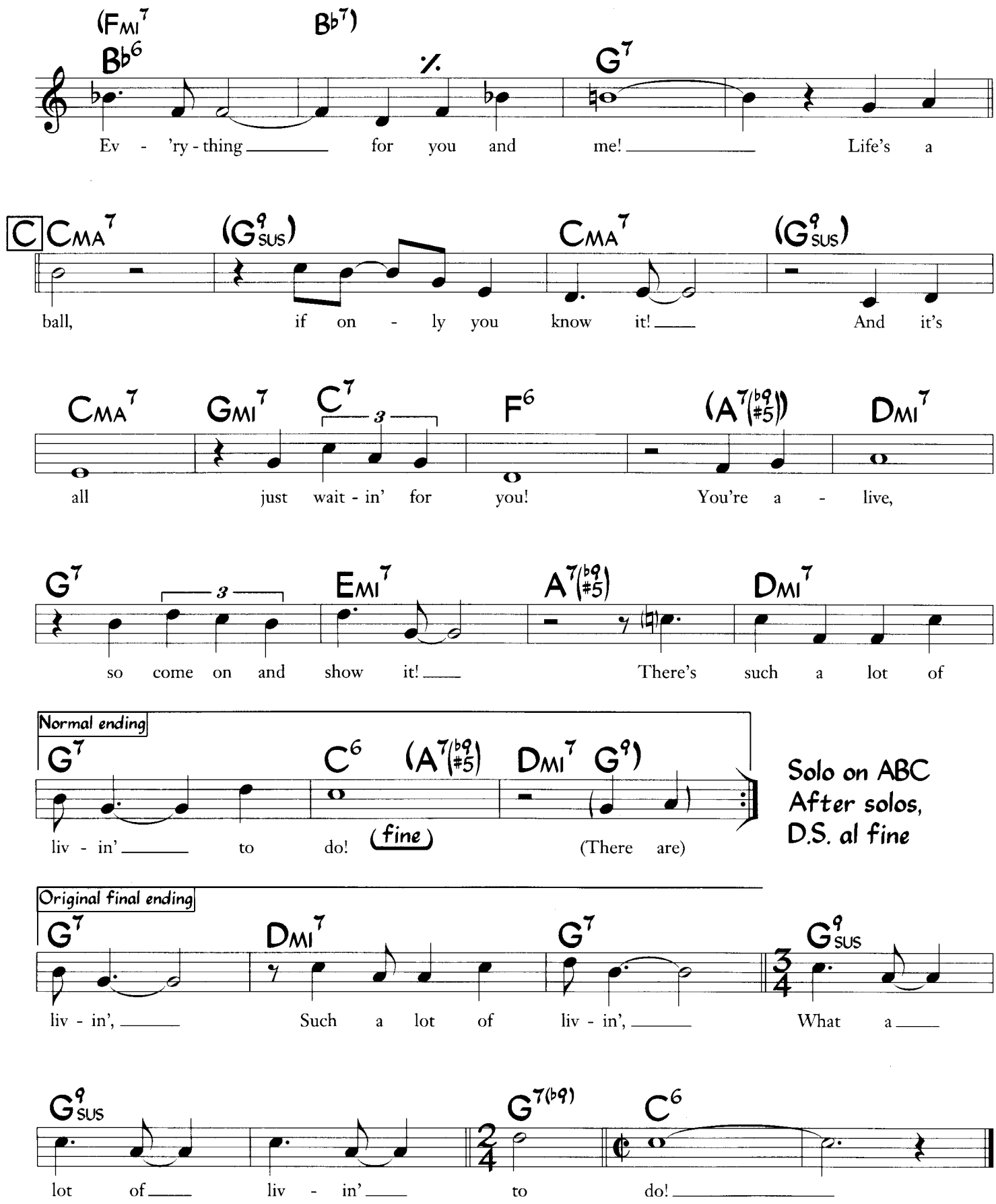

Solo on ABC
After solos,
D.S. al fine

Originally performed with a Quasi-Latin figure as follows:

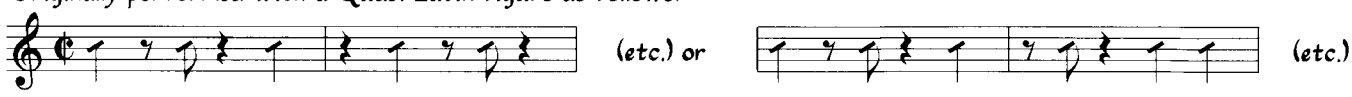

Love For Sale

(from "The New Yorkers")

Cole Porter

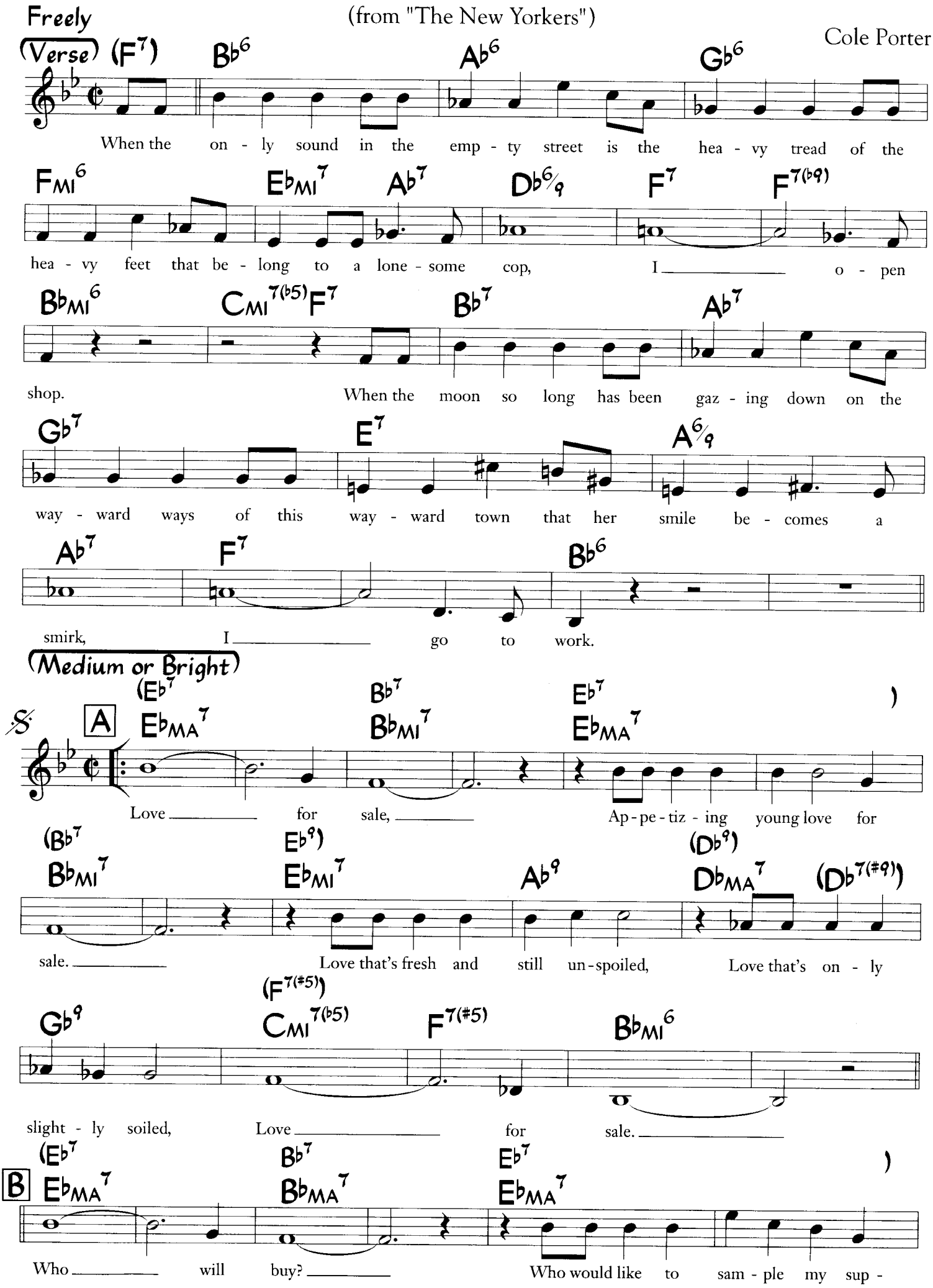

©1930 Warner Bros. Inc. (Renewed) All Rights Reserved. Used by Permission

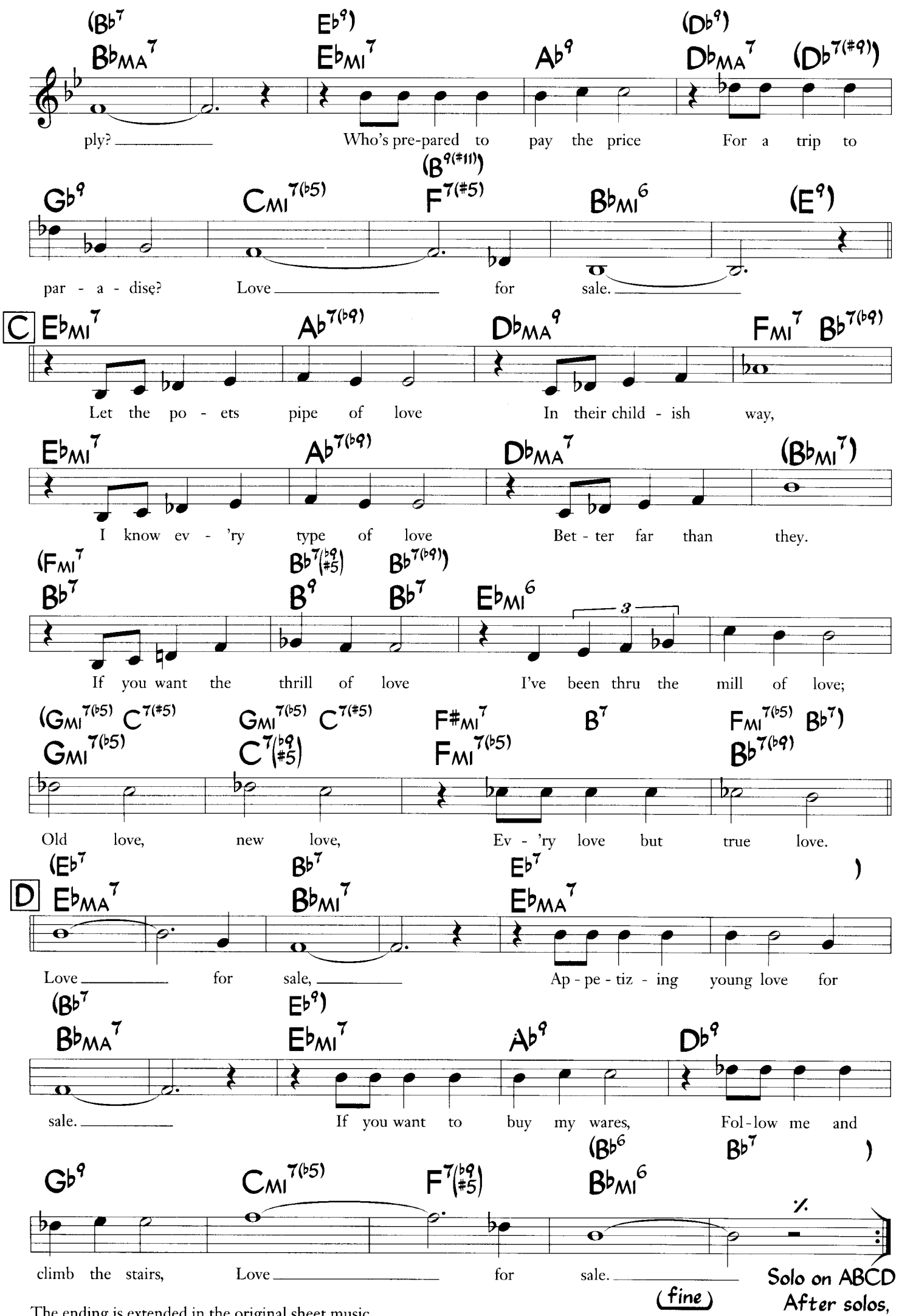

Solo on ABCD
After solos,
D.S. al fine

The ending is extended in the original sheet music.
The first 8 bars of letters A, B, and D are sometimes played with all major or all minor chords.

Love Is A Many Splendored Thing

(from "Love Is A Many Splendored Thing")

Music by Sammy Fain
Lyric by Paul Francis Webster
(As performed by Keith Jarrett)

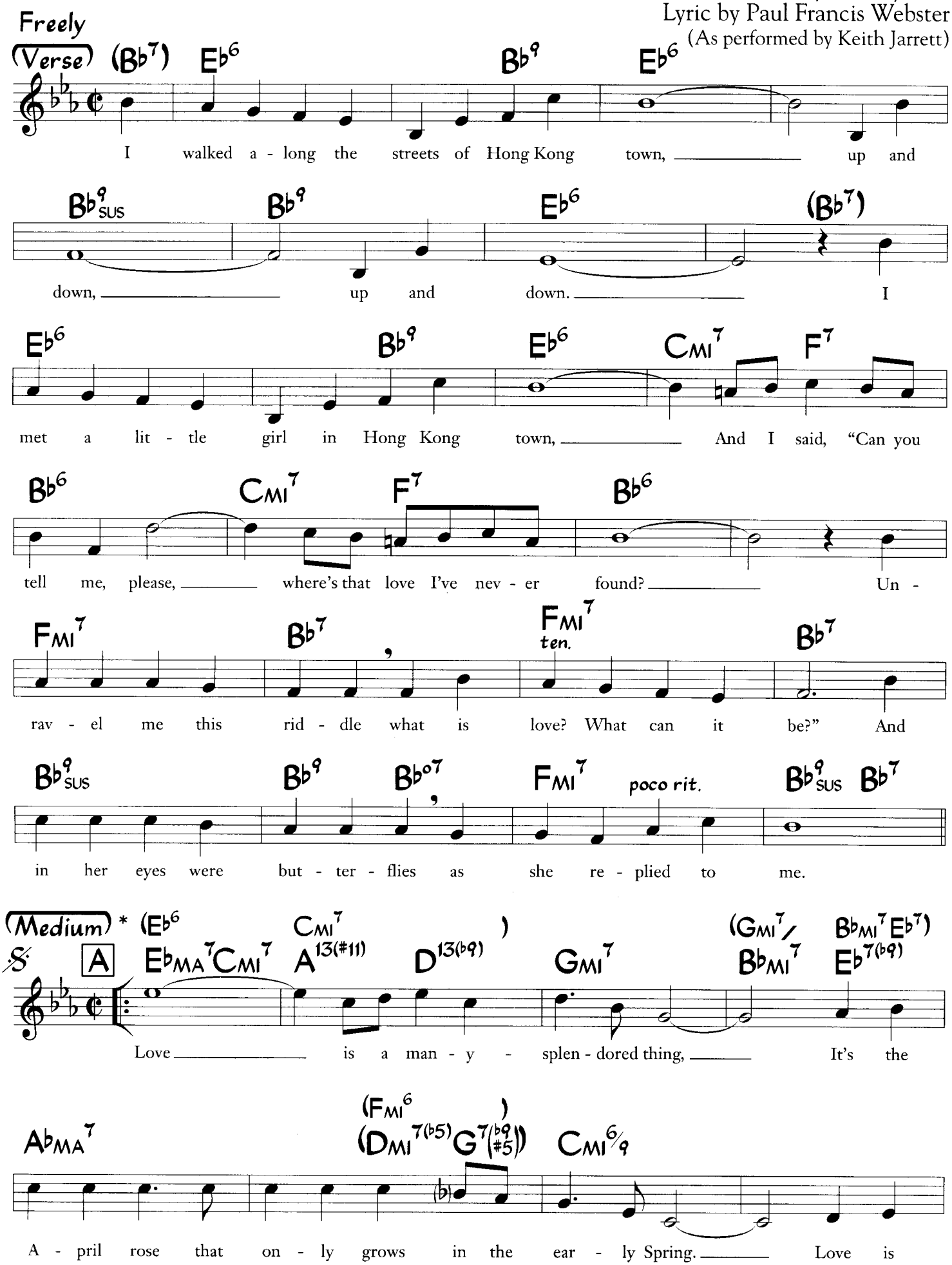

* Keith Jarrett performs this at a Bright Tempo, omitting the verse.

©1955 Twentieth Century Music Corp. Copyright Renewed and Assigned to EMI Miller Catalog Inc. All Rights Controlled by EMI Miller Catalog Inc (Publishing) and Warner Bros. Publications U.S. Inc. (Print) All Rights Reserved. Used by Permission.

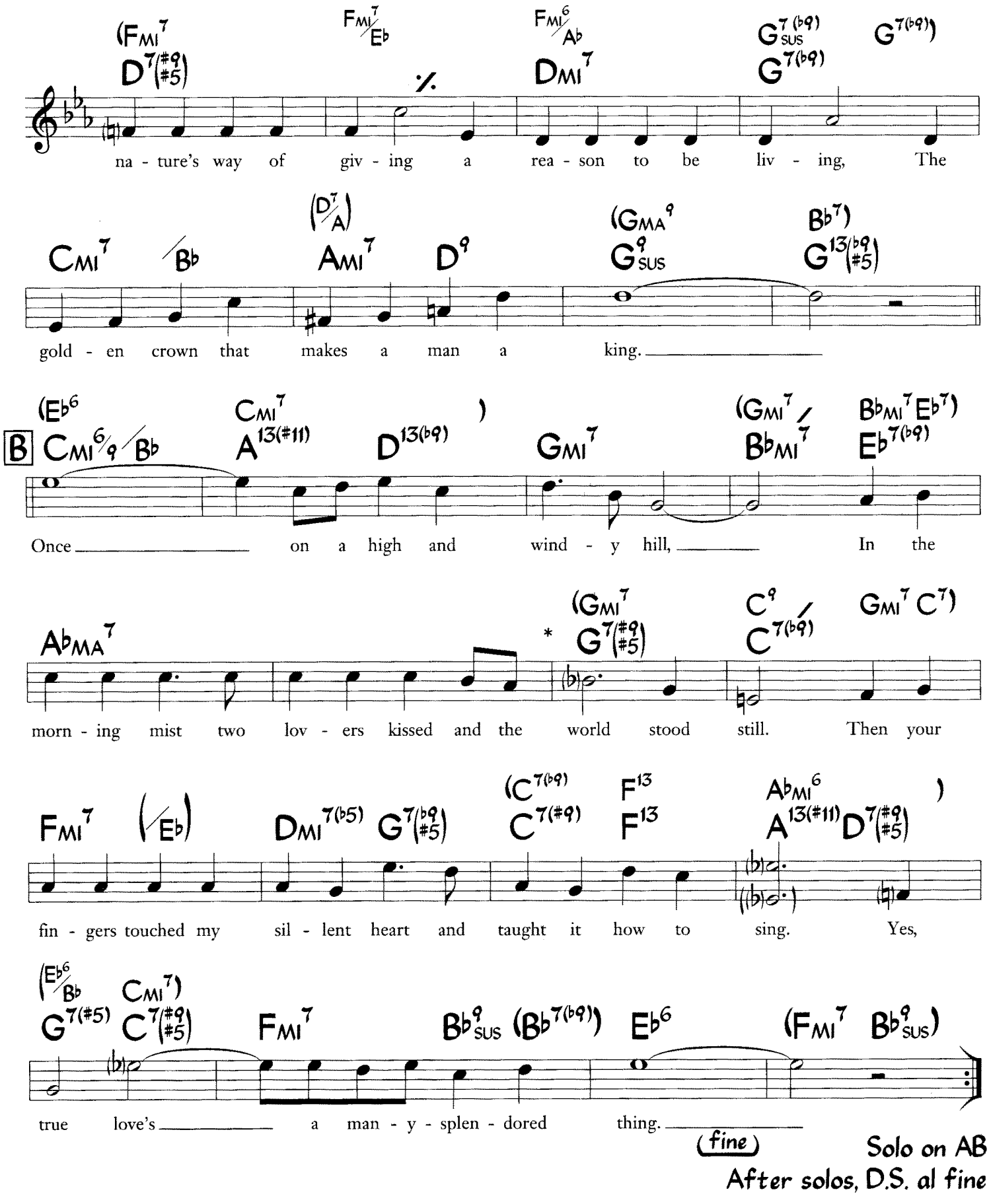

The main chords are Keith Jarrett's basic chords. The alternates are primarily the original changes.

* Originally

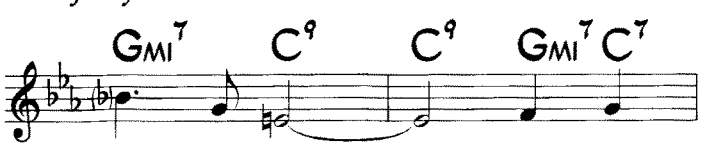

Love Me Or Leave Me

(from "Whoopee!")

Music by Walter Donaldson
Lyric by Gus Kahn

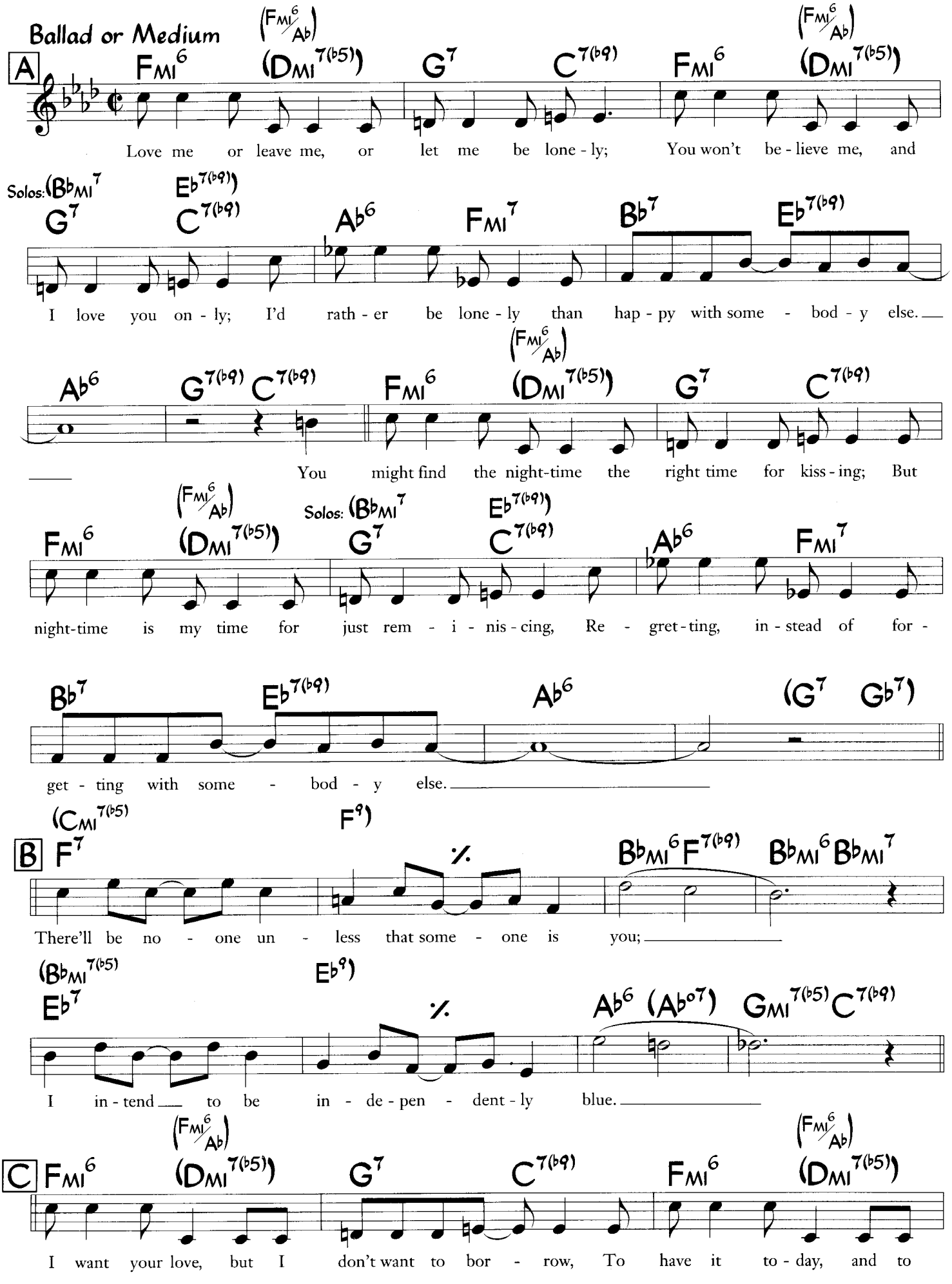

©1928 WB Music Corp. (Renewed) Rights for the Extended Renewal Term in the U.S. Controlled by Gilbert Keyes Music and Donaldson Publishing. Rights on behalf

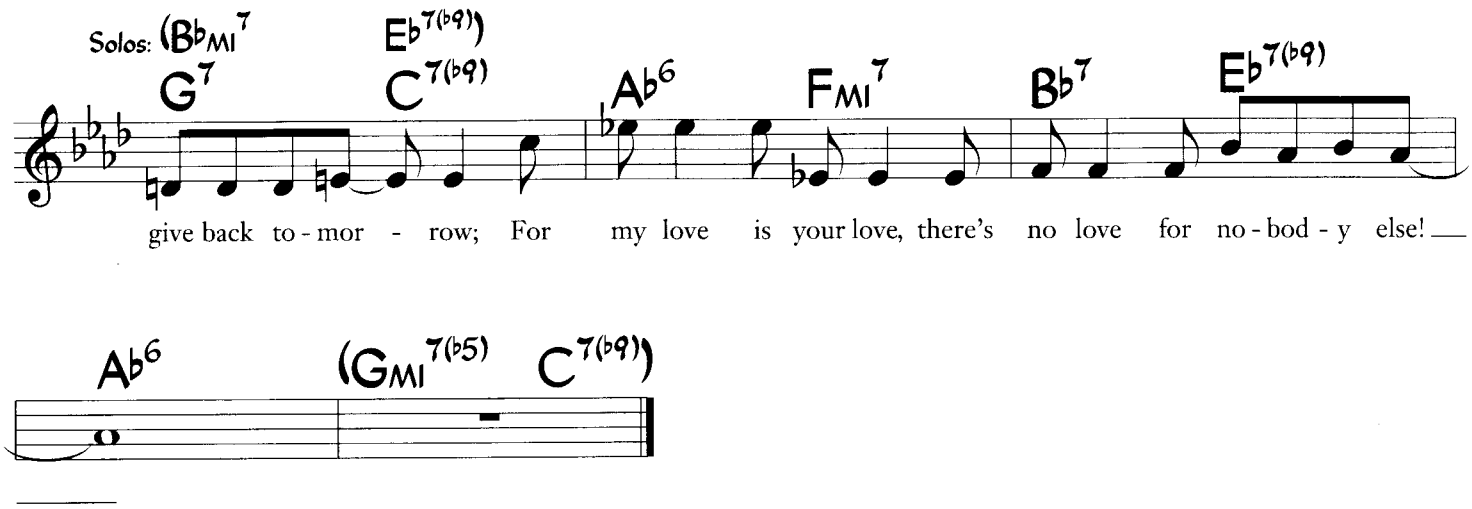
Solos: (B♭MI7 G7 E♭7(♭9)) C7(♭9) A♭6 FMI7 B♭7 E♭7(♭9)
give back to - mor - row; For my love is your love, there's no love for no - bod - y else!
A♭6 (GMI7(♭5) C7(♭9))

Love Speaks Louder Than Words

Bill Champlin, Richard Feldman
& Glenn Friedman
(As performed by Al Jarreau)

Medium Techno Pop

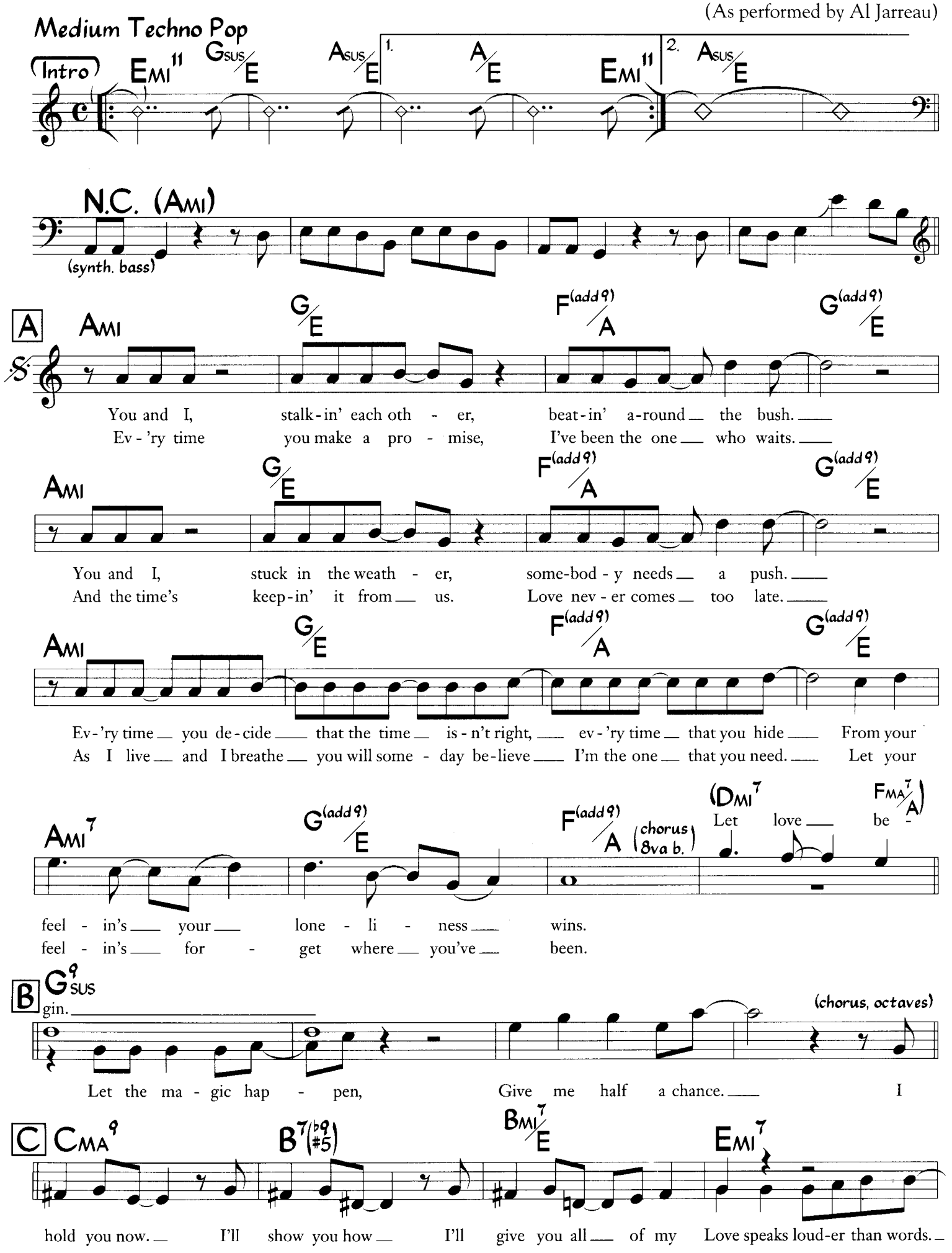

©1984 ISH Music, Orca Songs and Sweet Glen Music. Used by Permission.

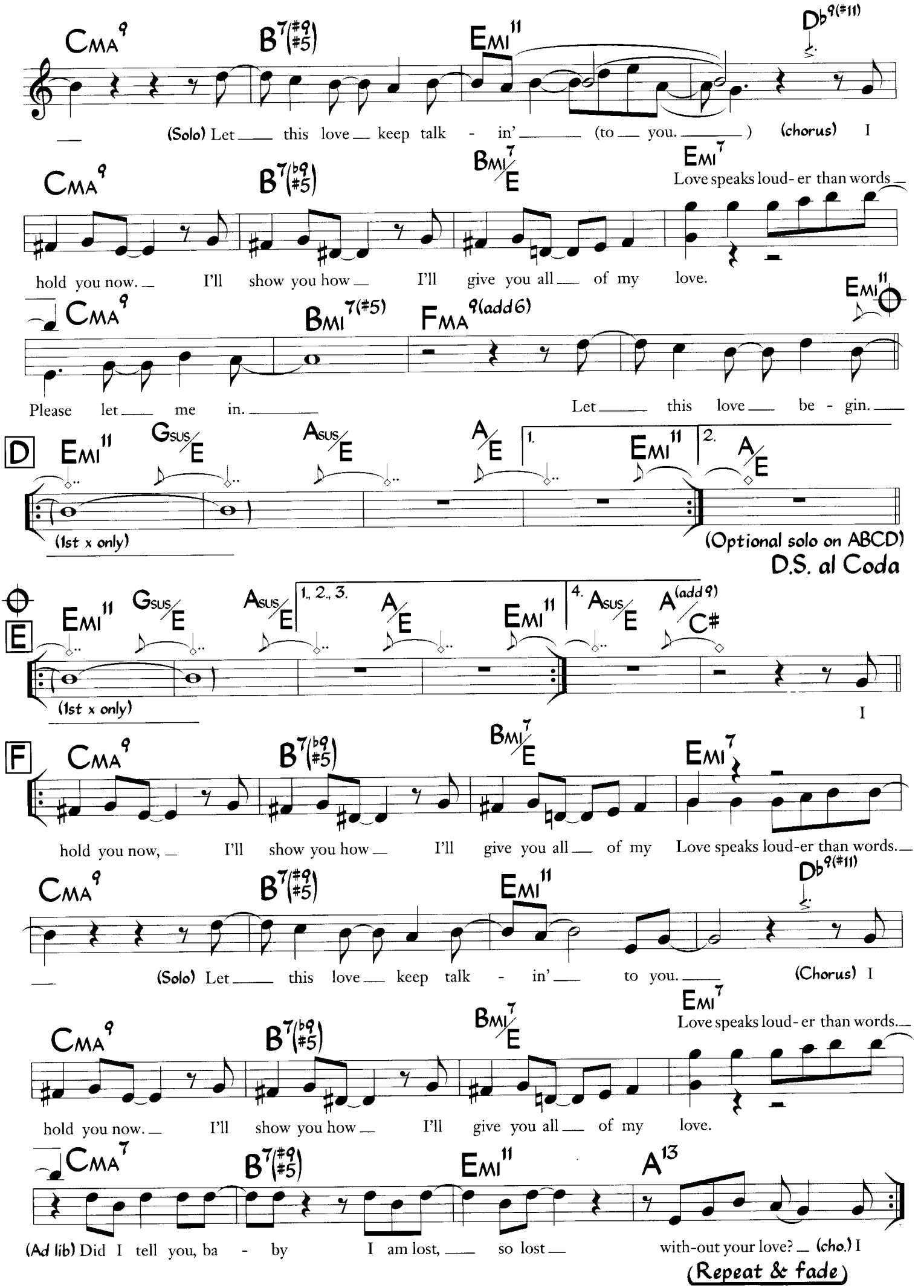

On the rhythm part letter A is written as 8 bars repeated.

Love Speaks Louder Than Words (Rhythm Section)

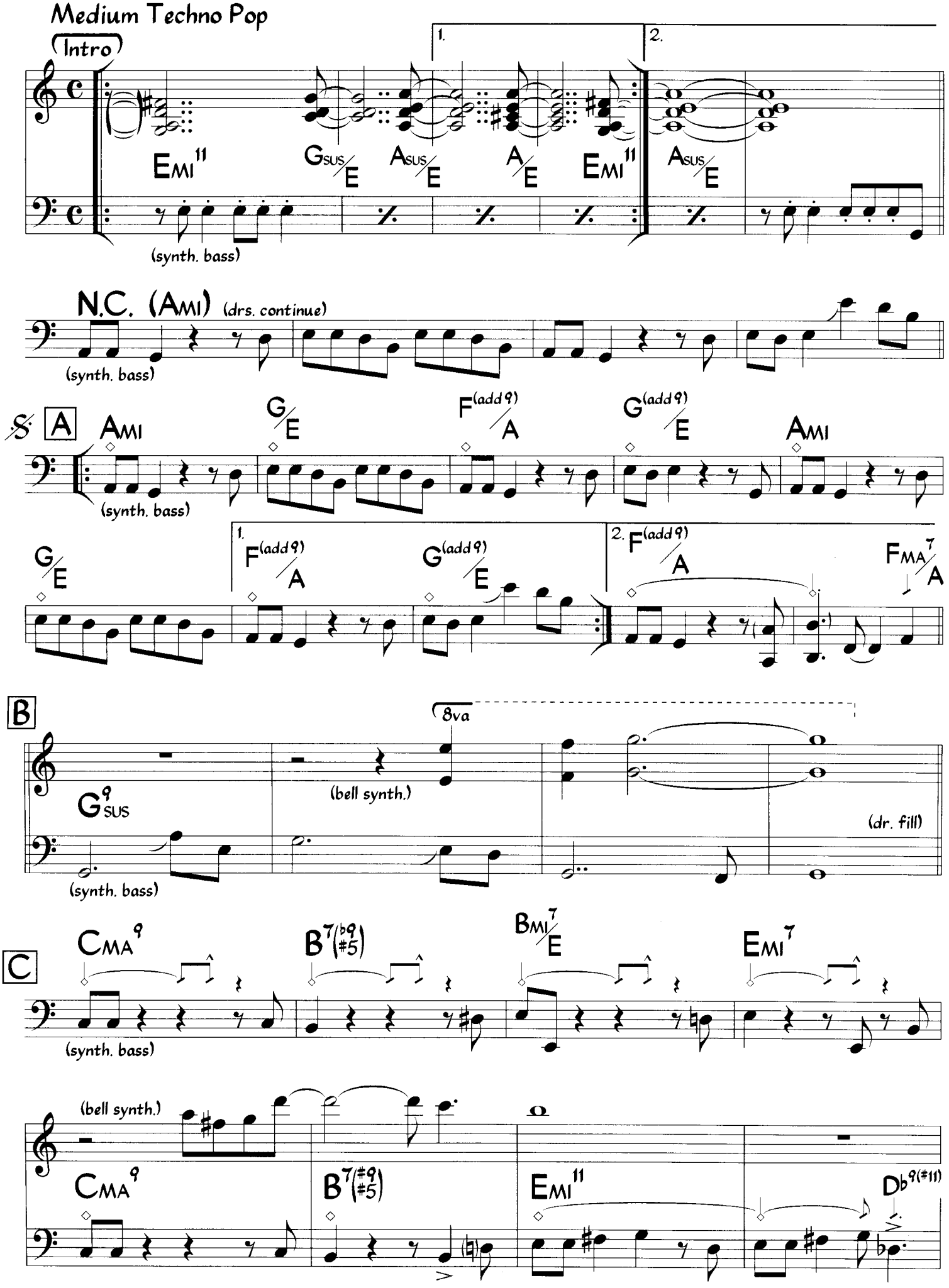

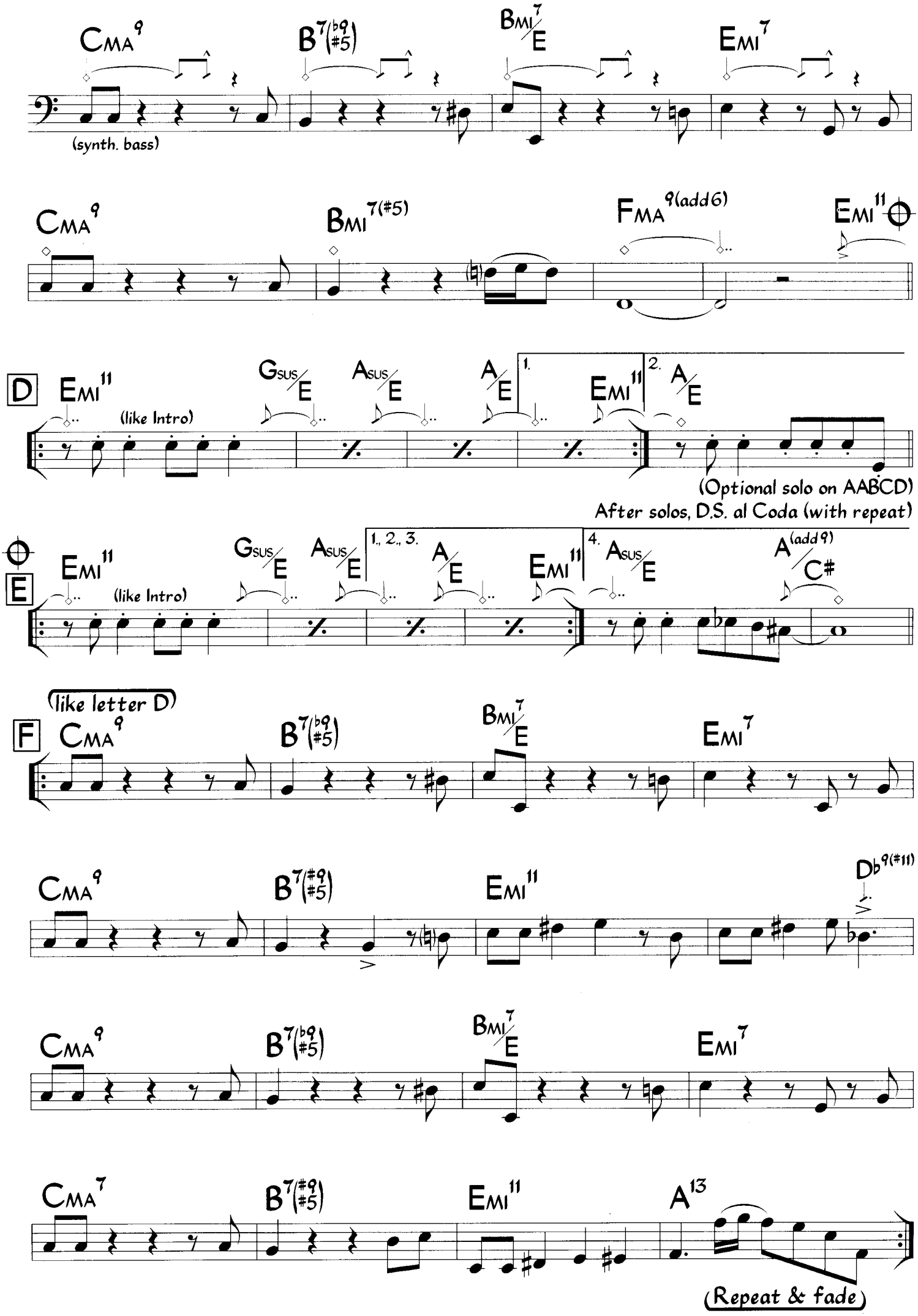

On the main part, letter A is written without a repeat (16 bars)

Love Walked In

George Gershwin
Ira Gershwin

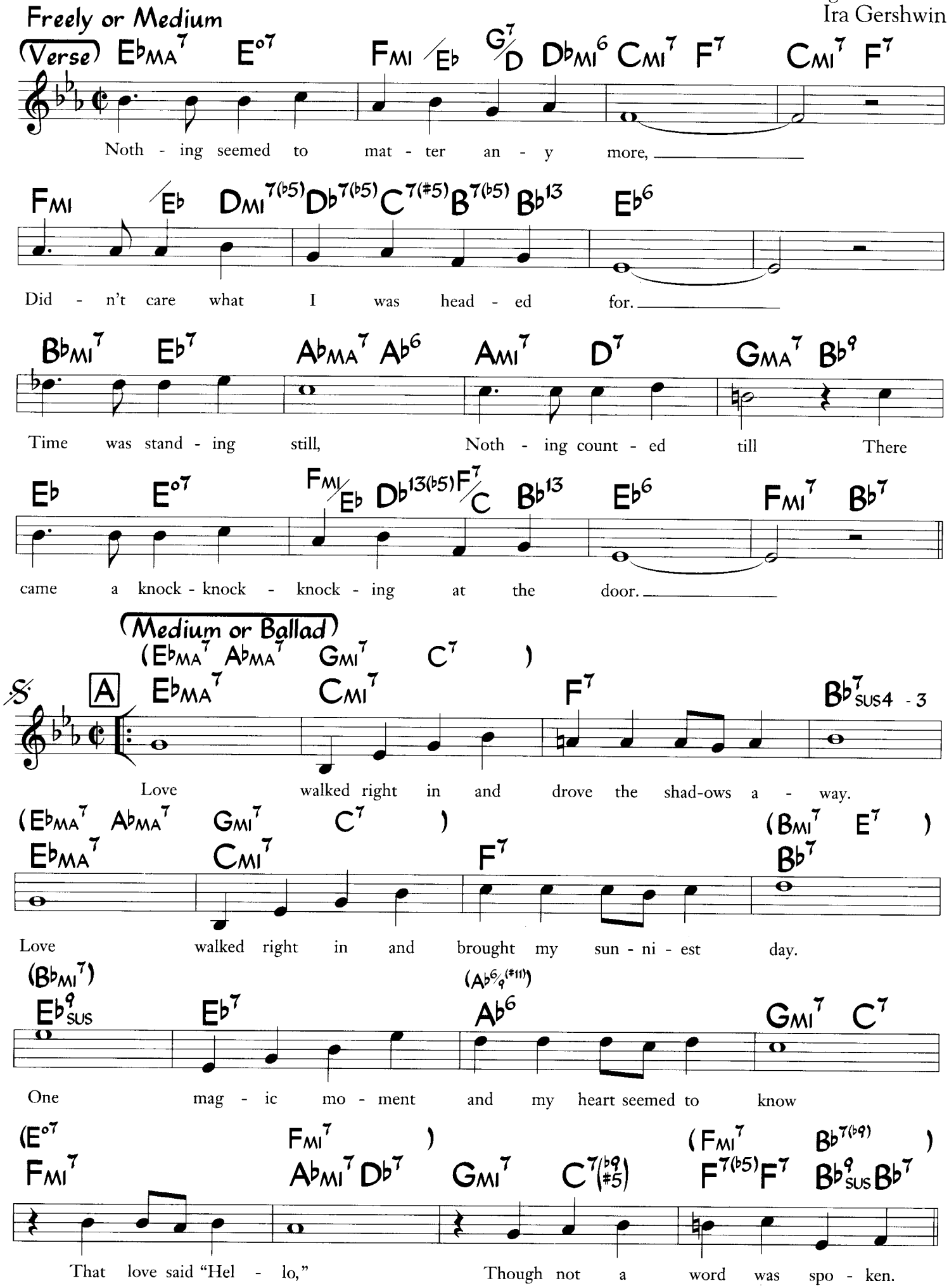

© 1937, 1938 (Renewed 1964, 1965) George Gershwin Music and Ira Gershwin Music. All Rights Administered by WB Music Corp. All Rights Reserved. Used by Permission.

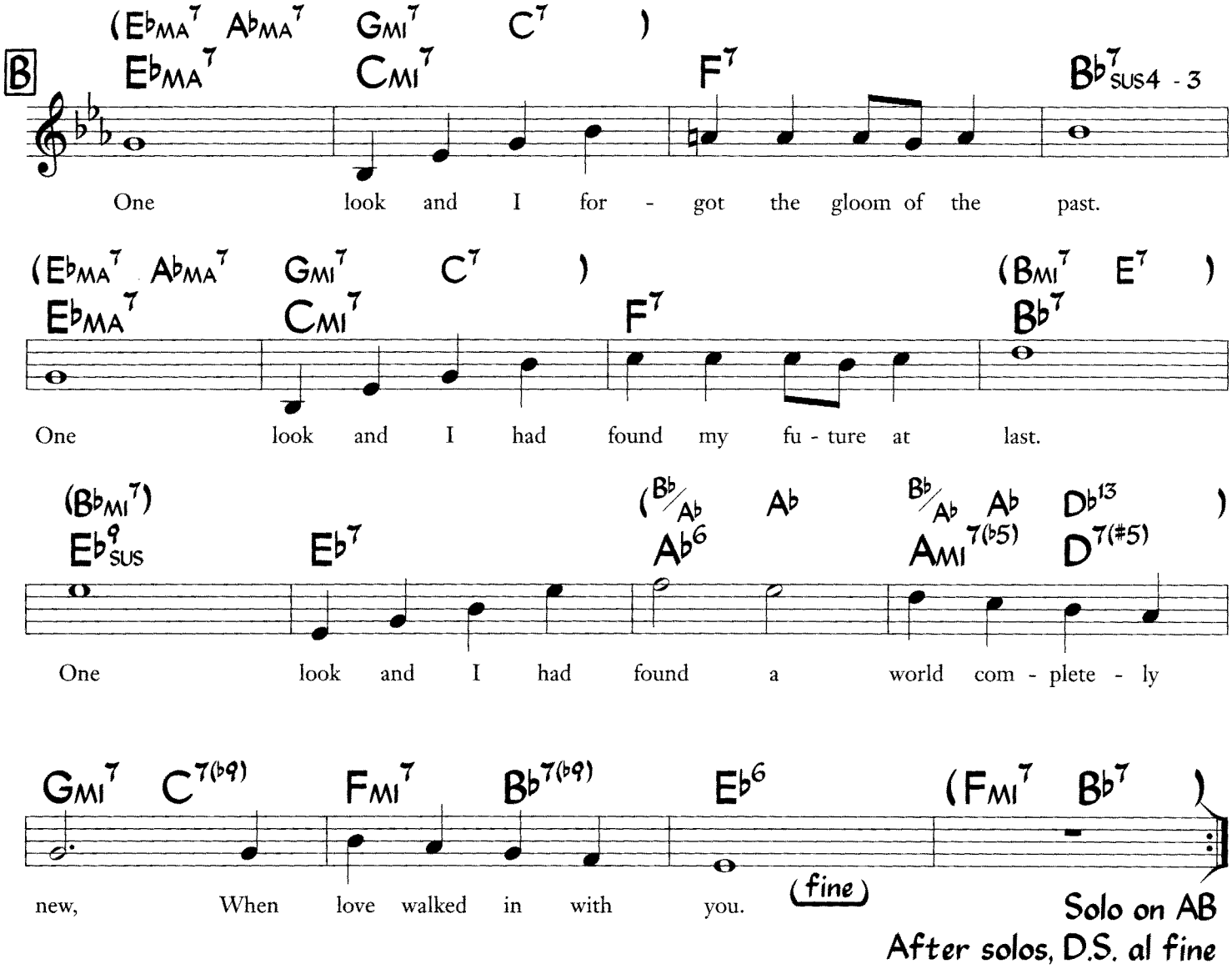

Solo on AB

After solos, D.S. al fine

Lover, Come Back To Me

(from "The New Moon")

Music by Sigmund Romberg
Lyric by Oscar Hammerstein II

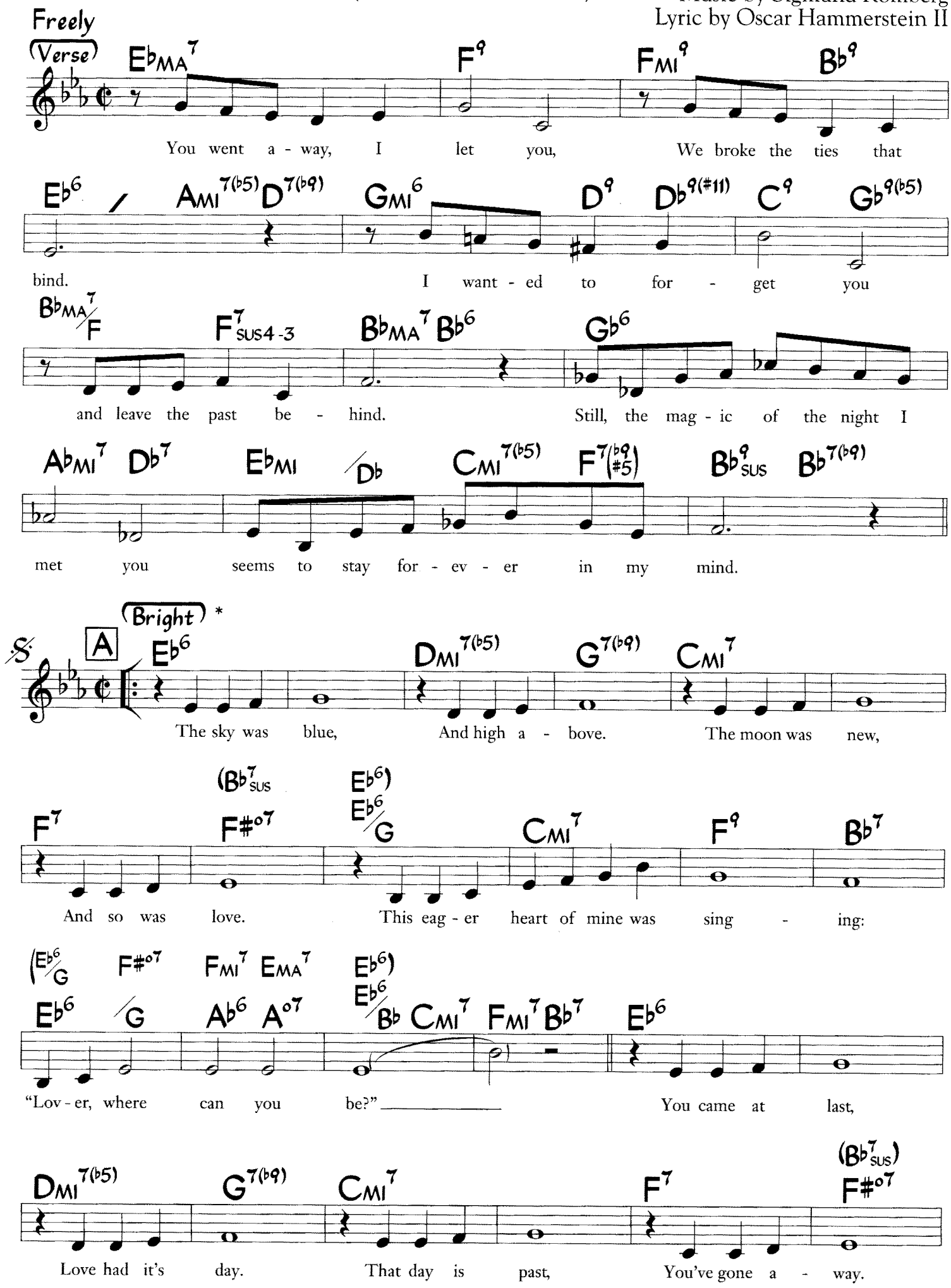

©1928 Warner Bros., Inc. (Renewed) All Rights Reserved. Used by Permission

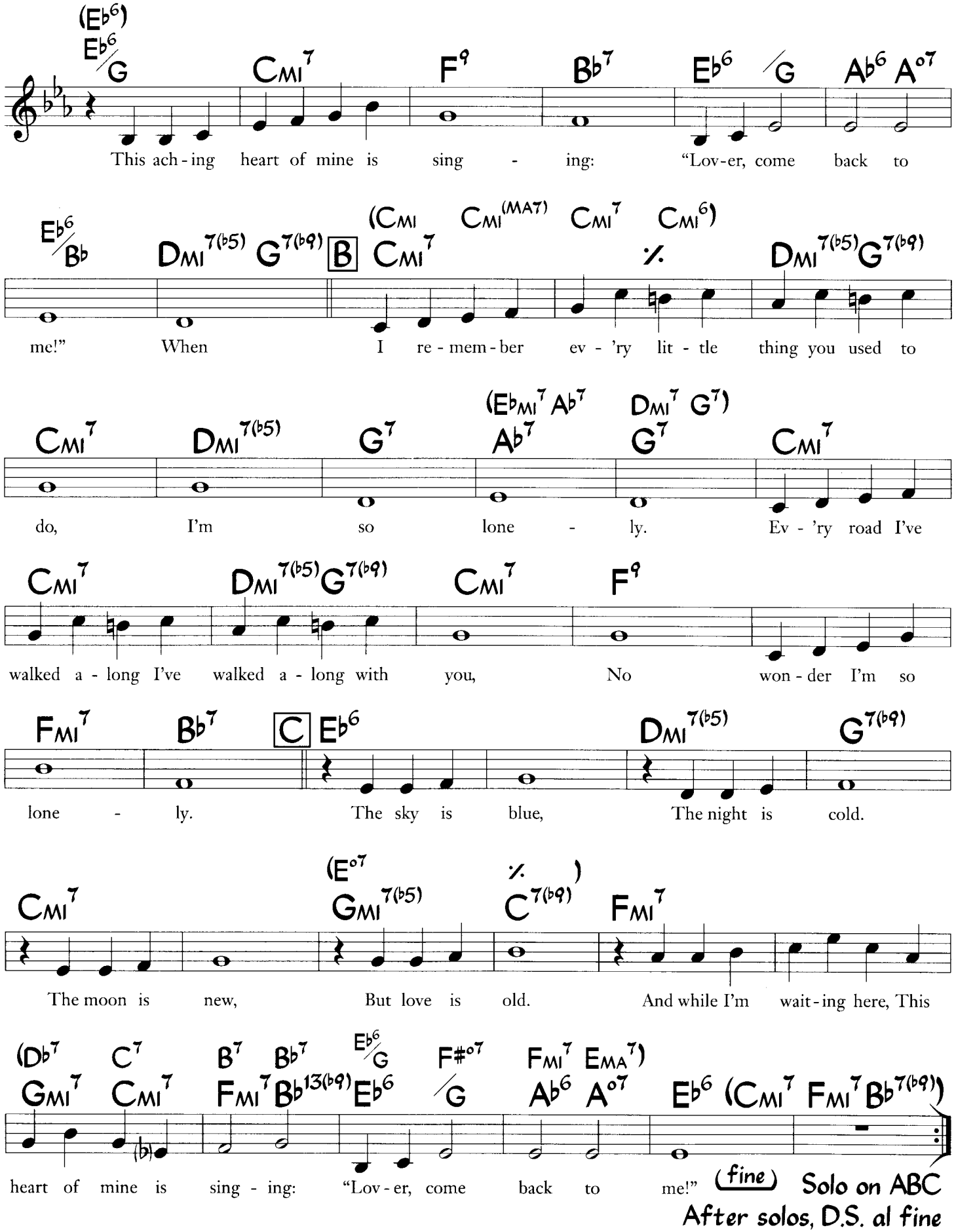
(Eb6)
Eb6/G
CMI7
F9
Bb7
Eb6/G
Ab6 A07
This ach-ing heart of mine is sing - ing: "Lov-er, come back to
Eb6/Bb
DMI7(b5) G7(b9)
B
(CMI CMI(MA7) CMI7 CMI6)
CMI7
%
DMI7(b5) G7(b9)
me!" When I re-mem-ber ev-'ry lit-tle thing you used to
(EbMI7 Ab7 DMI7 G7)
CMI7
DMI7(b5)
G7
Ab7
G7
CMI7
do, I'm so lone-ly. Ev-'ry road I've
CMI7
DMI7(b5) G7(b9)
CMI7
F9
walked a-long I've walked a-long with you, No won-der I'm so
FMI7
Bb7
C
Eb6
DMI7(b5)
G7(b9)
lone-ly. The sky is blue, The night is cold.
(E07
%
)
CMI7
GMI7(b5)
C7(b9)
FMI7
The moon is new, But love is old. And while I'm wait-ing here, This
(Db7 C7 B7 Bb7 Eb6/G F#07 FMI7 EMA7)
GMI7 CMI7 FMI7 Bb13(b9) Eb6/G Ab6 A07 Eb6 (CMI7 FMI7 Bb7(b9))
heart of mine is sing-ing: "Lov-er, come back to me!"
(fine)
Solo on ABC
After solos, D.S. al fine
Originally written as follows: (It is almost always performed as in the chart.)
A
Eb6
DMI7(b5)
G7(b9)
(etc.)
The sky was blue, And high a-bove.

Lucky To Be Me

(from "On The Town")

Music by Leonard Bernstein
Lyric by Betty Comden
and Adolph Green

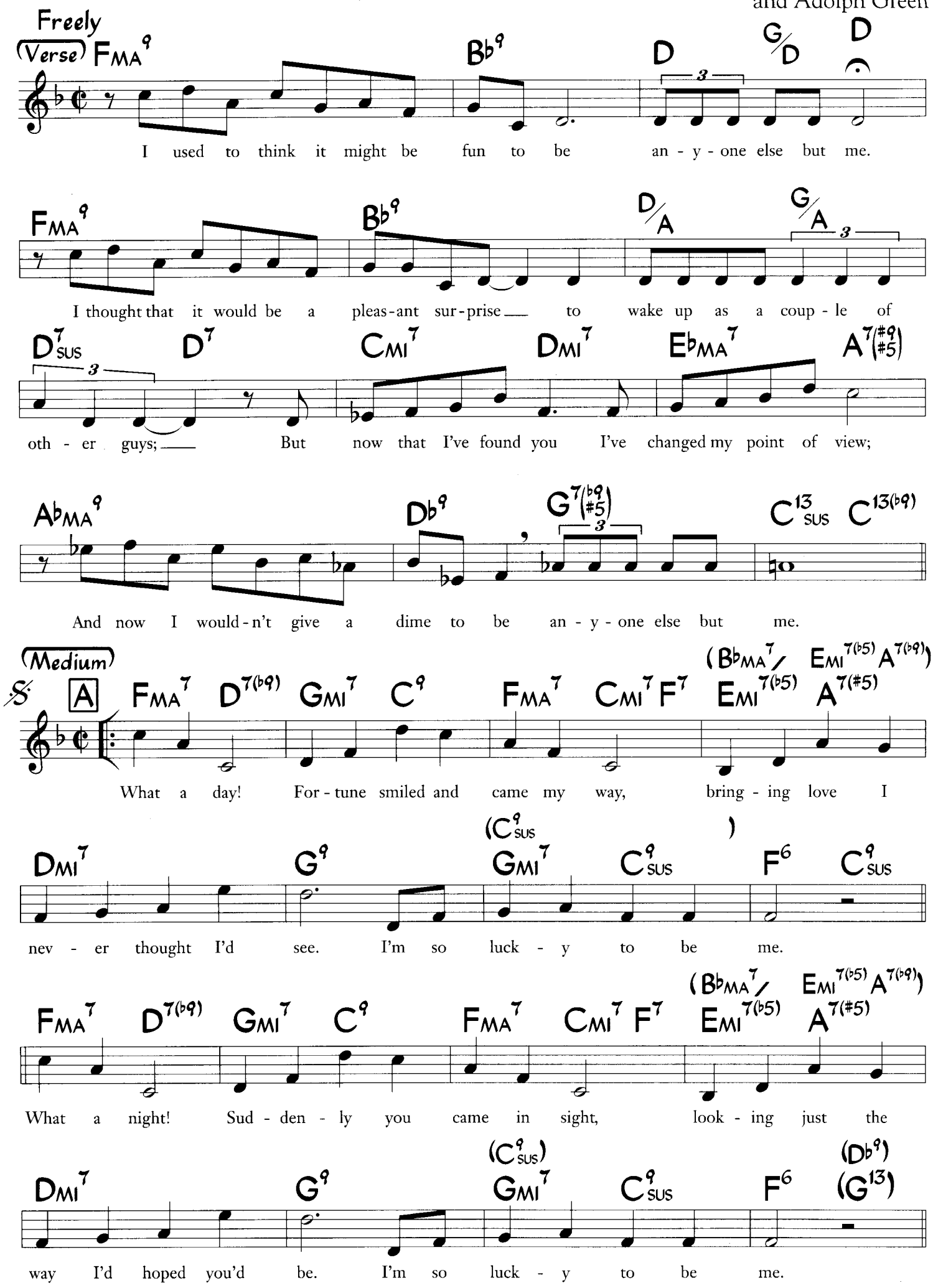

©1944 Warner Bros. Inc. (Renewed) All Rights Reserved. Used by Permission.

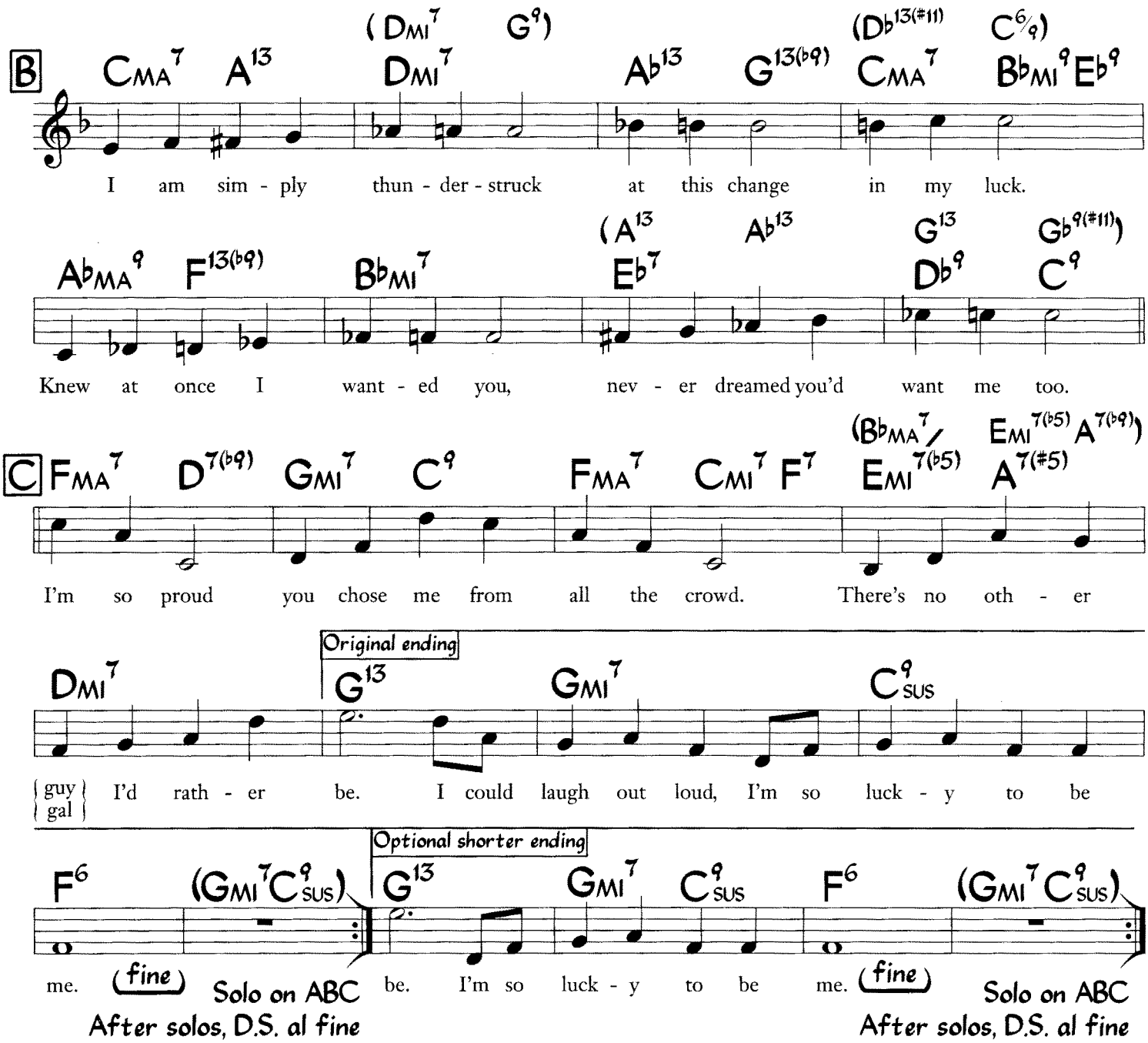

Some versions use the optional shorter ending each time.
The original ending is correctly used each time.

Bridge (letter B) is originally written:

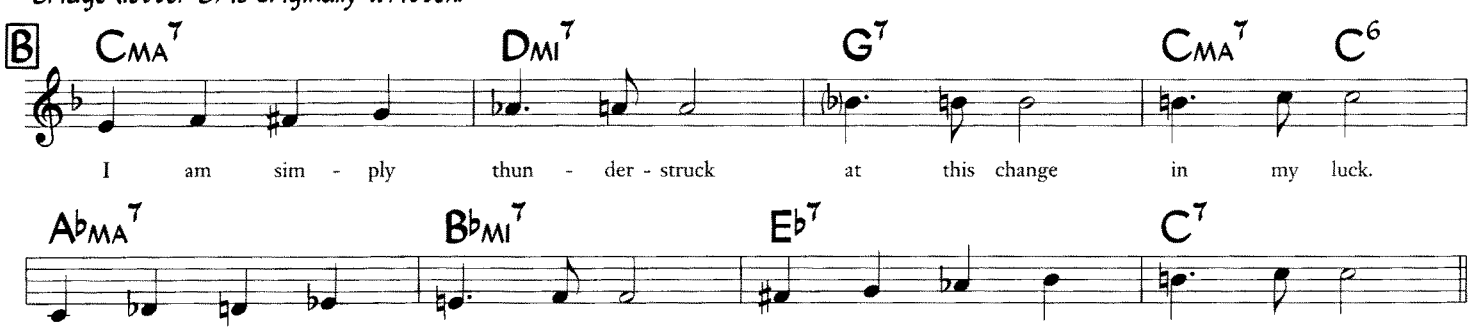

Lullaby Of Broadway

(from "Gold Diggers of 1935")

Music by Harry Warren
Lyric by Al Dubin

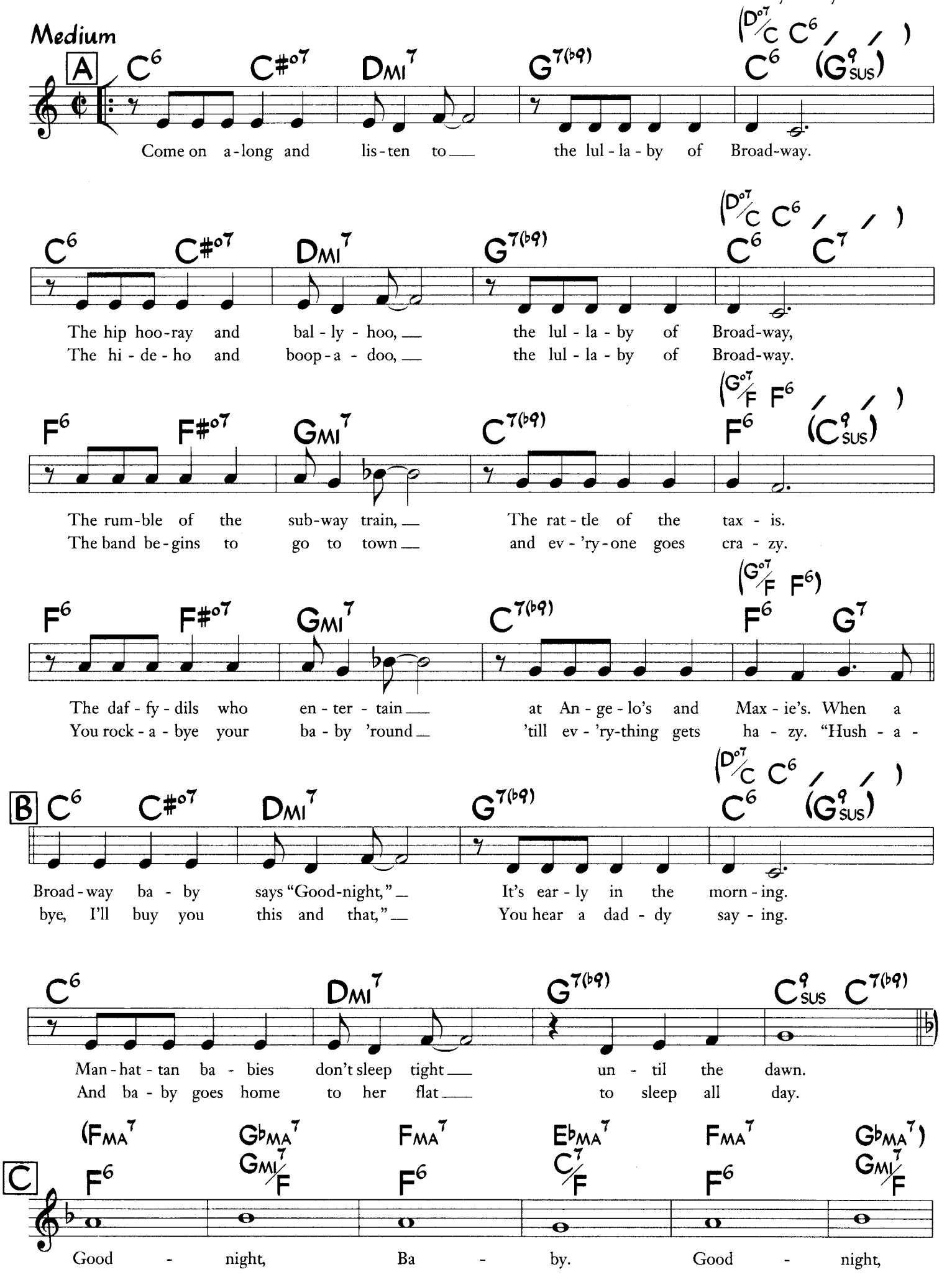

©1935 Warner Bros. Inc. (Renewed) All Rights Reserved. Used by Permission.

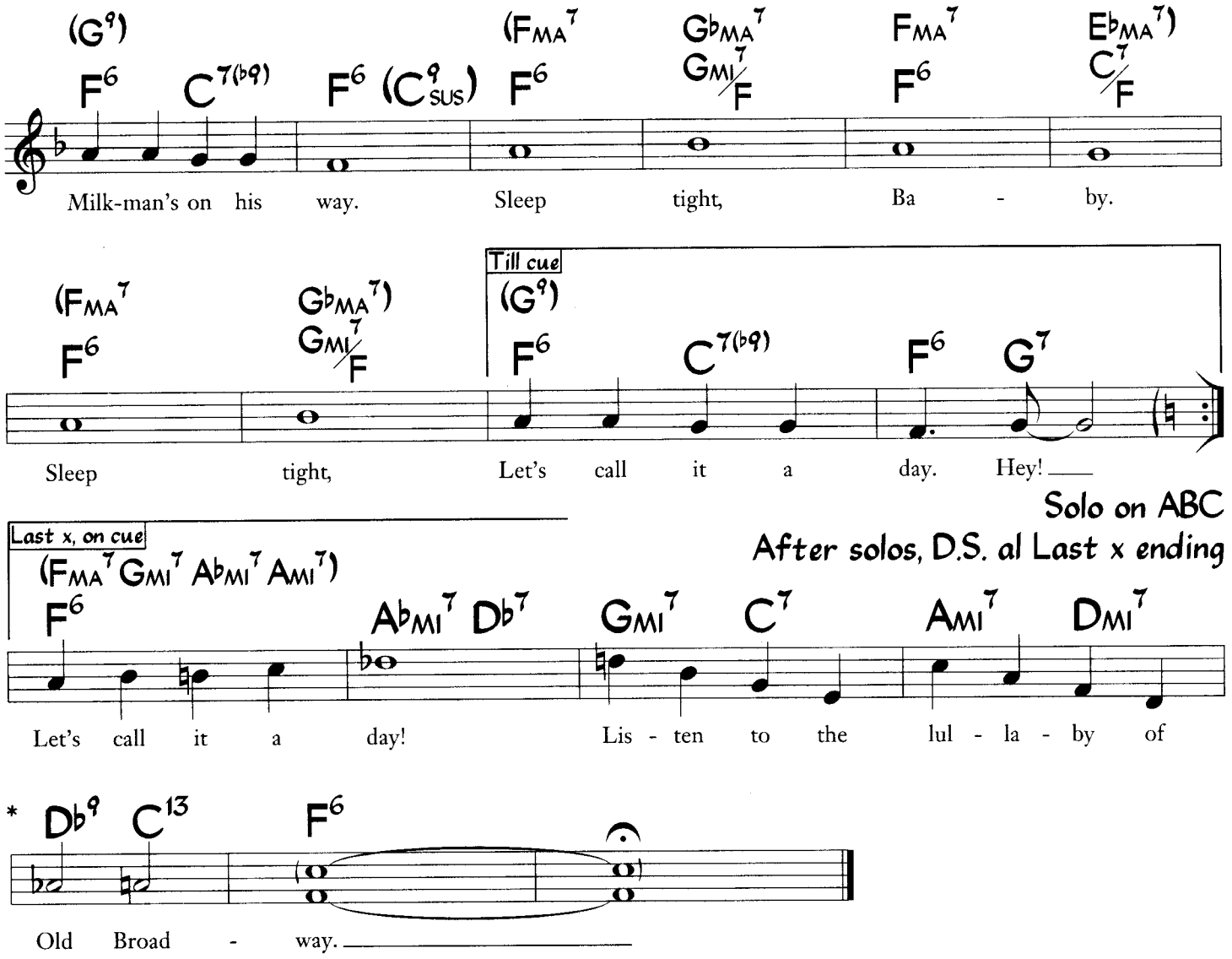

* The ending is sometimes extended:

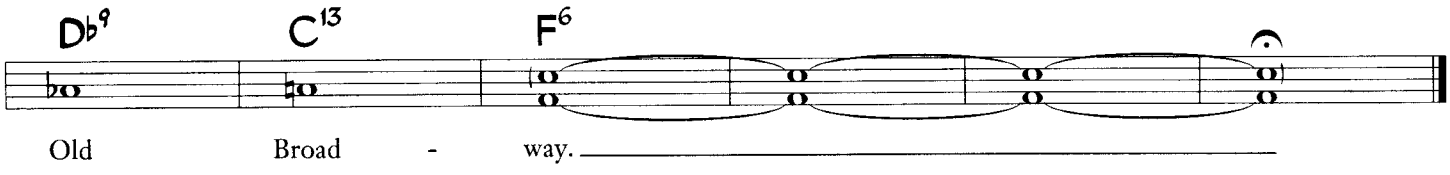

The Man I Love

(from "Lady, Be Good")

George Gershwin
Ira Gershwin

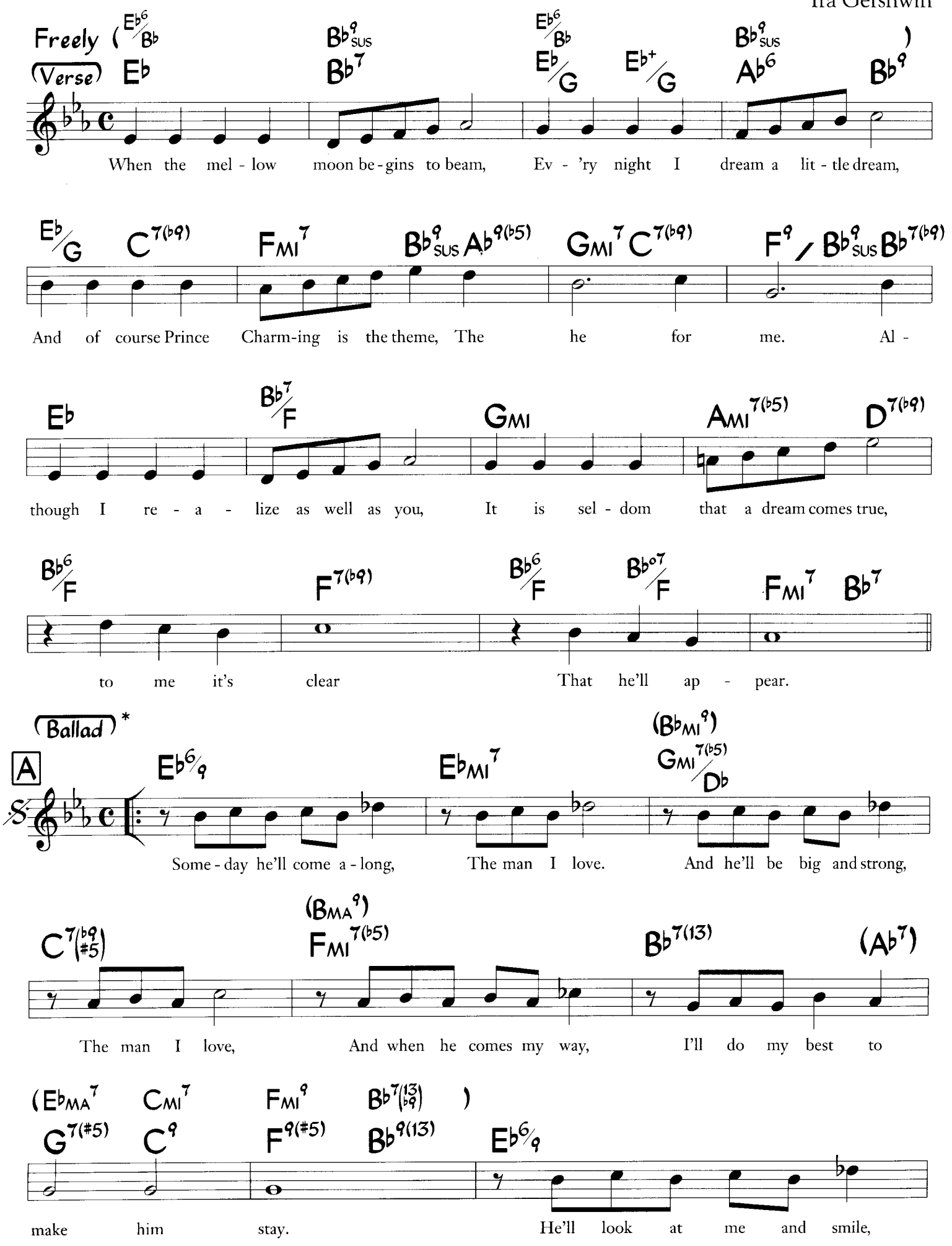

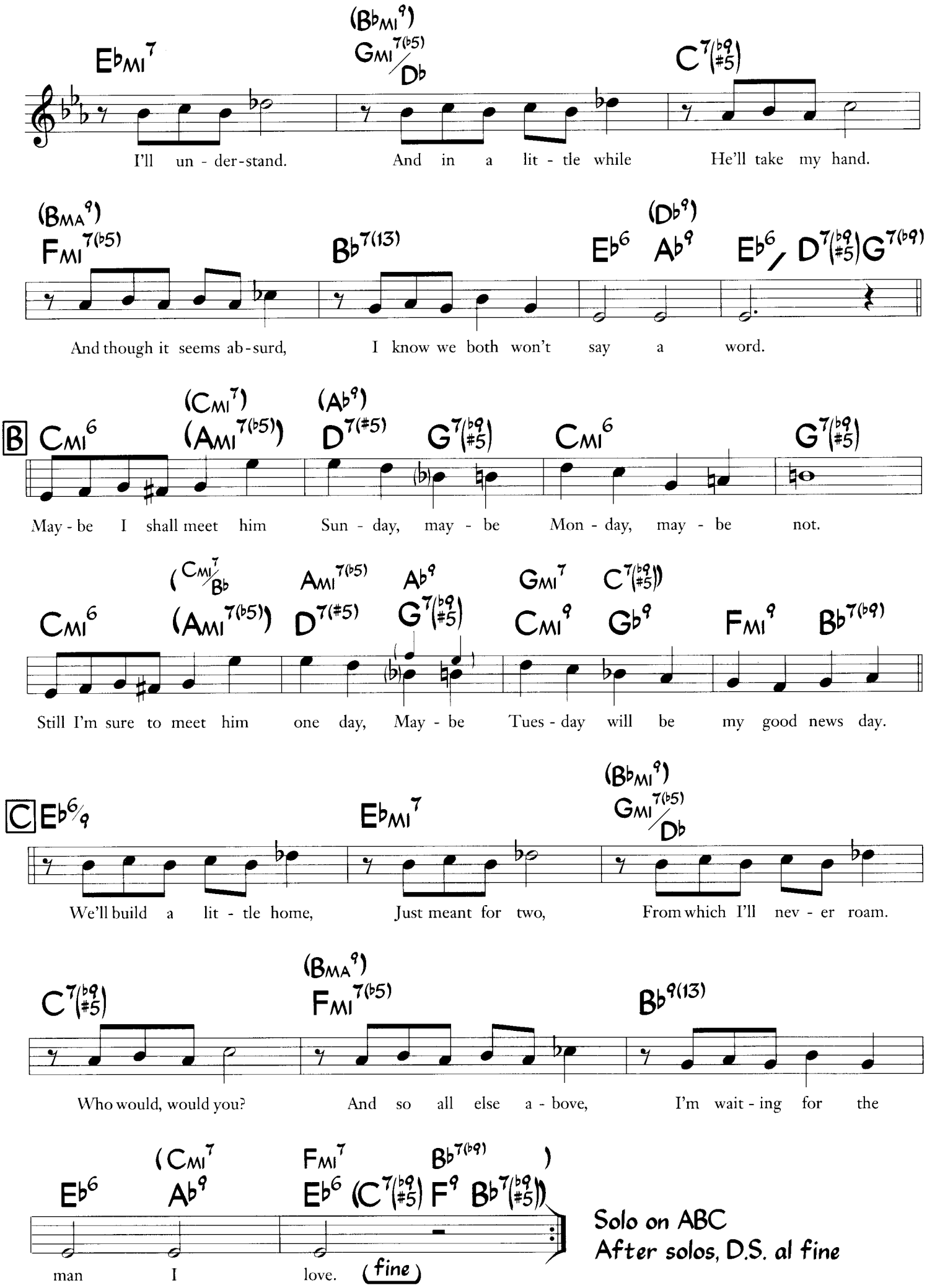

* Also played Up Tempo (Double Time feel)

The Man That Got Away

(from "A Star Is Born")

Music by Harold Arlen
Lyric by Ira Gershwin

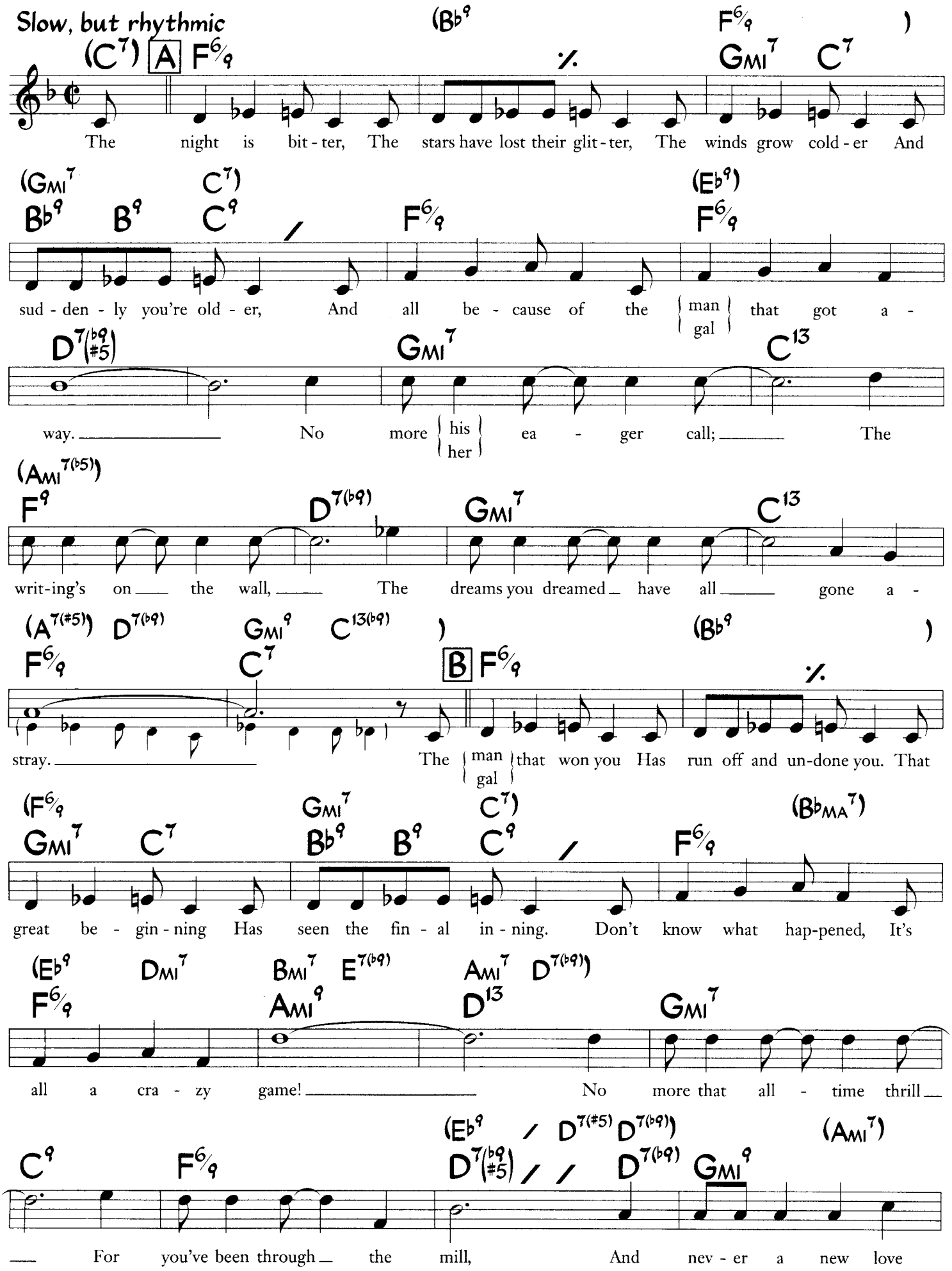

©1954 (Renewed) New World Music Co., Ltd. and Harwin Music Corp. All Rights on behalf of New World Music Co., Ltd. Administered by WB Music Corp. All Rights Reserved. Used by Permission.

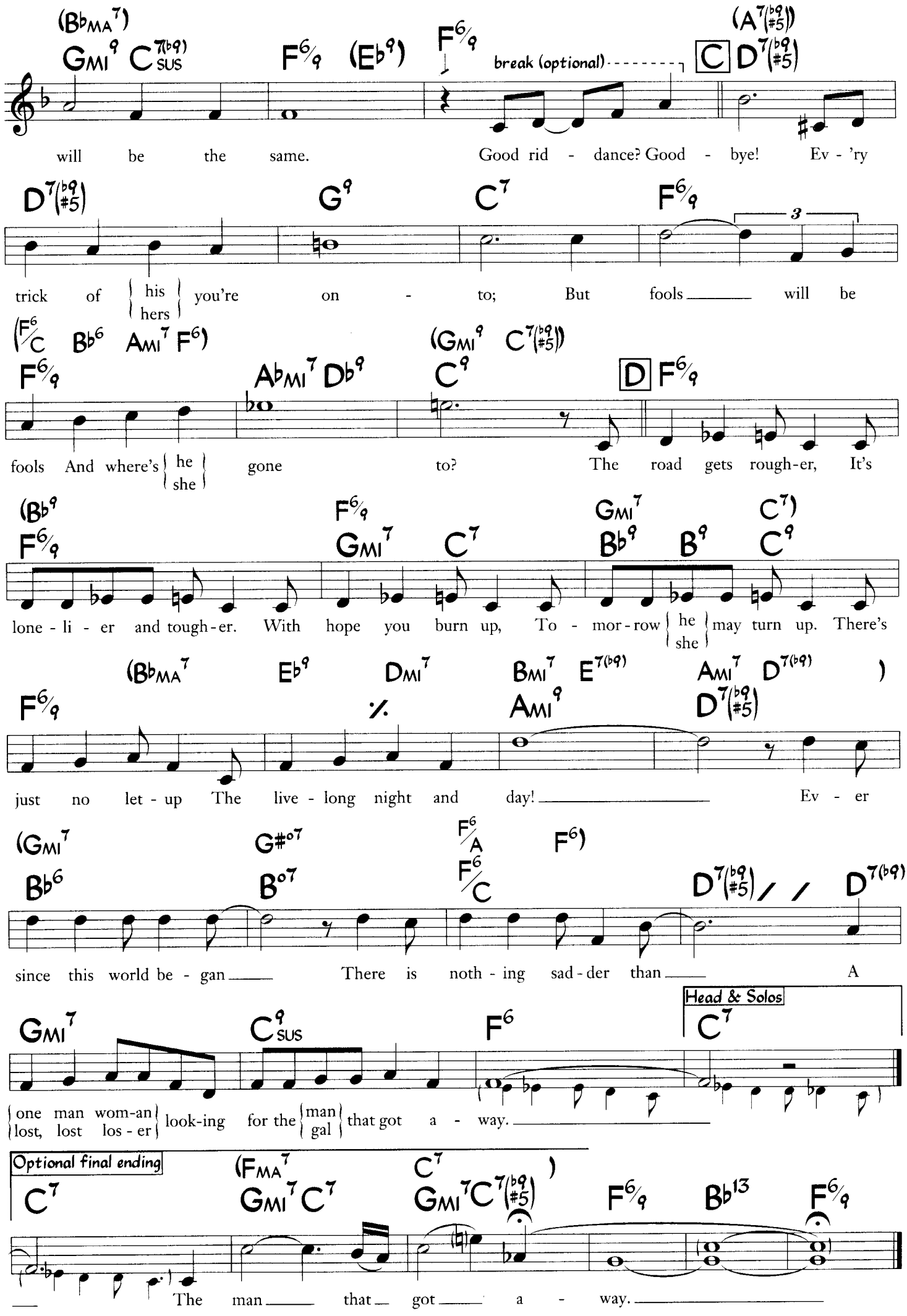
(BbMA7)
GMI9 C7(b9)SUS
F6/9 (Eb9)
F6/9
break (optional)
C
(A7(b9)(#5))
D7(b9)(#5)
will be the same. Good rid - dance? Good - bye! Ev - 'ry
D7(b9)(#5)
G9
C7
F6/9
3
trick of his hers you're on - to; But fools will be
(F6/C Bb6 AMI7 F6)
(GMI9 C7(b9)(#5))
F6/9
AbMI7 Db9
C9
D
F6/9
fools And where's he she gone to? The road gets rough-er, It's
(Bb9
F6/9
F6/9
GMI7
C7
GMI7
C7)
Bb9
B9
C9
lone - li - er and tough-er. With hope you burn up, To - mor-row he she may turn up. There's
(BbMA7 Eb9 DMI7 BMI7 E7(b9) AMI7 D7(b9))
F6/9
%
AMI9
D7(b9)(#5)
just no let - up The live - long night and day! Ev - er
(GMI7
G#o7
F6/A
F6)
Bb6
Bo7
F6/C
D7(b9)(#5) / / D7(b9)
since this world be - gan There is noth - ing sad - der than A
Head & Solos
GMI7
C9SUS
F6
C7
one man wom-an lost, lost los - er look-ing for the man gal that got a - way.
Optional final ending
C7
(FMA7
C7
)
GMI7C7
GMI7C7(b9)(#5)
F6/9
Bb13
F6/9
The man that got a - way.

Meditation
(Meditaçao)

Music by Antonio Carlos Jobim
Portuguese Lyric by Newton Mendonca
English lyric by Norman Gimbel

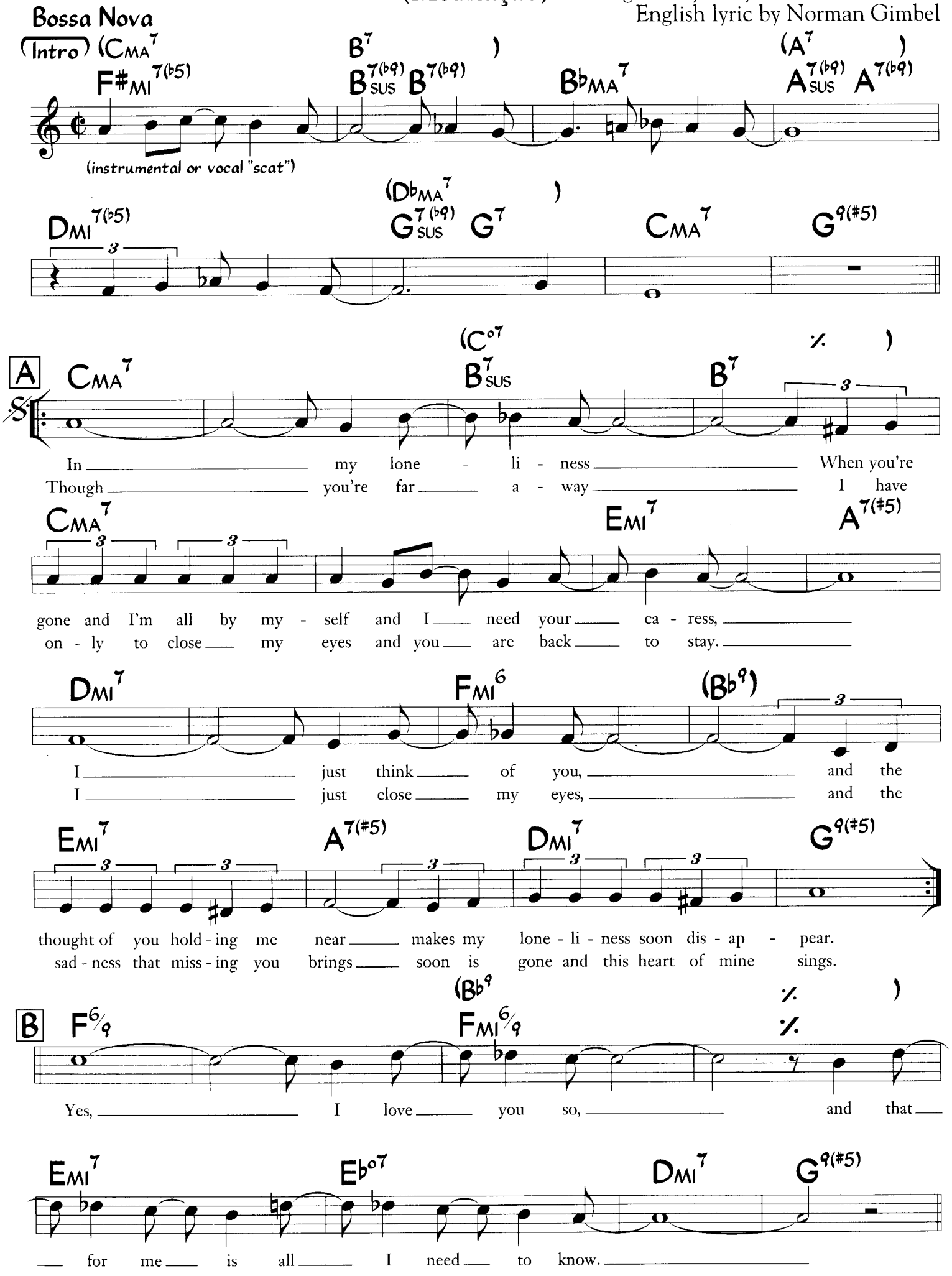

Original words & music ©1963 MCA-Duchess Music Corp. English words ©1963, 1964 MCA-Duchess Music Corp. and New Thunder Music, Inc., P.O.Box 15221, Beverly Hills, CA 90209. Copyright Renewed. International Copyright Secured. All Rights Reserved. Used by Permission.

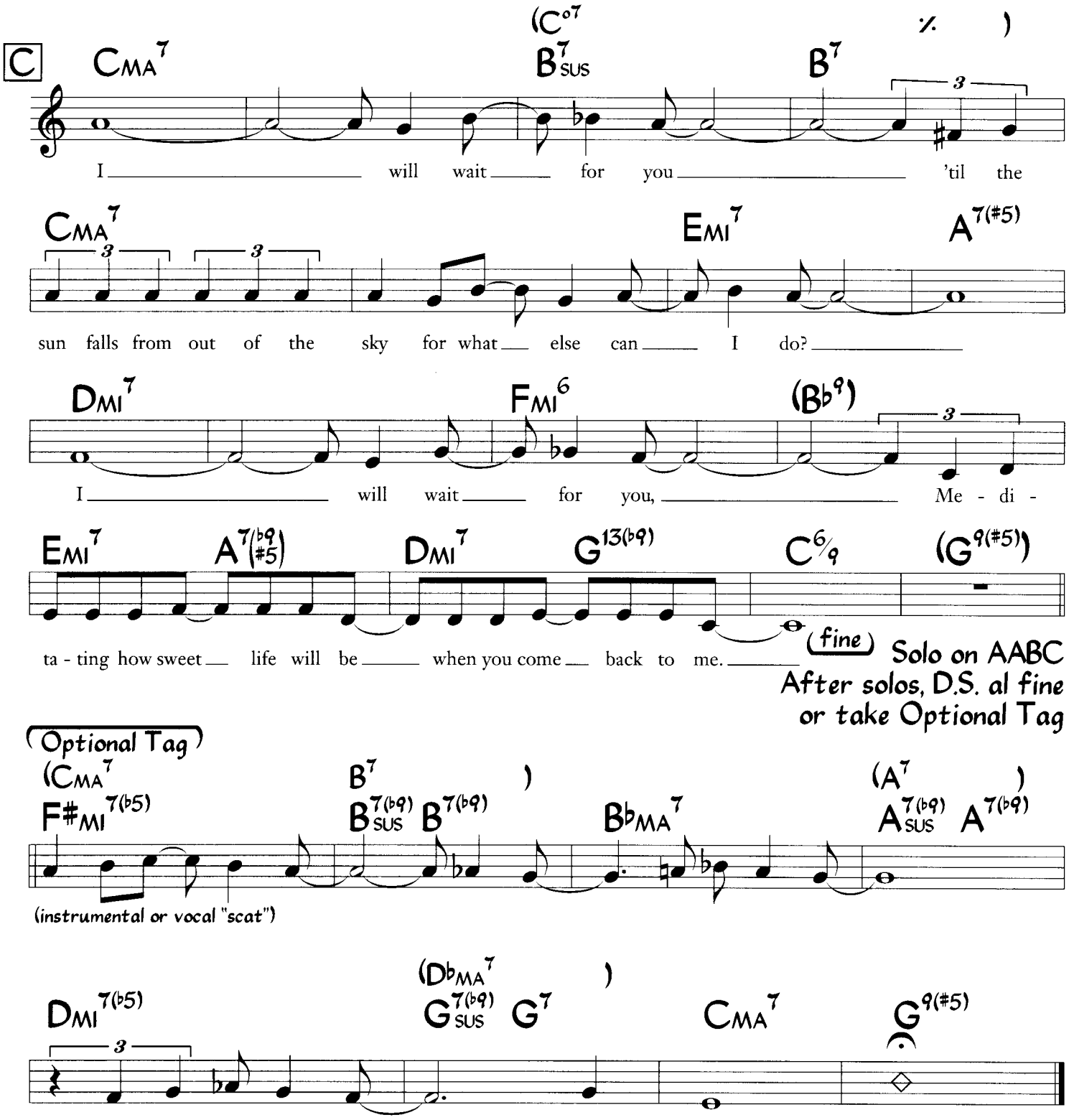

Portuguese lyric:

Quem acreditou
No amor, no sorriso, na flor
Então sonhou, sonhou...
E perdeu a paz
O amor, o sorriso e a flor
Se transformam depressa demais
Quem, no coração
Abrigou a tristeza de ver
Tudo isto se perder
E, na solidão
Procurou um caminho e seguiu
Já descrente de um dia feliz

Quem chorou, chorou
E tanto que seu pranto já secou

Quem depois voltou
Ao amor, ao sorriso e á flor
Então, tudo encontrou
Pois, a própria dor
Revelou o caminho do amor
E a tristeza acabou

Minute By Minute

Music by Michael McDonald
Lyric by Michael McDonald and Lester Abrams
(As performed by the Doobie Brothers)

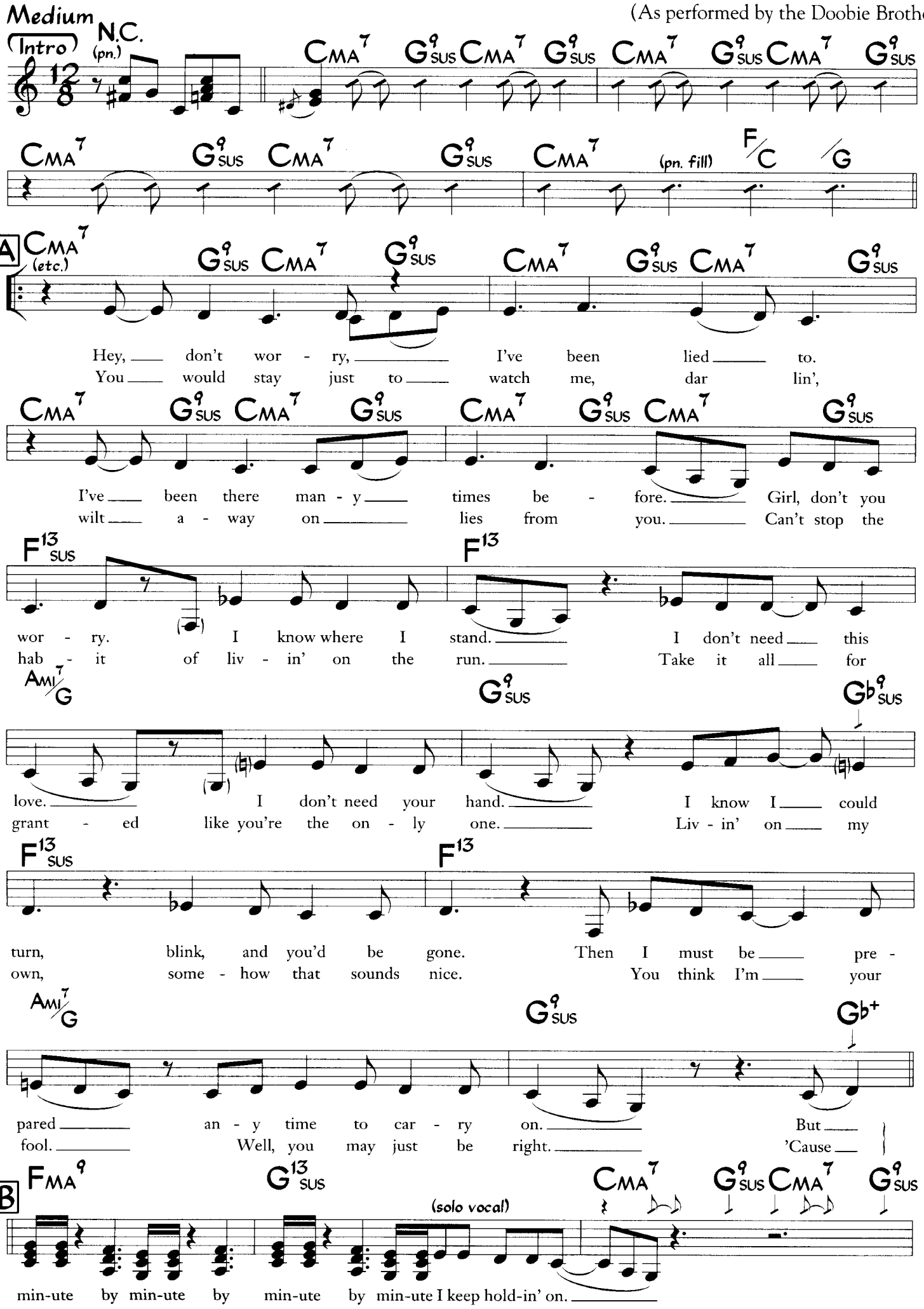

©1978 Snup Music & Loresta Music. All Rights Reserved. Used by Permission.

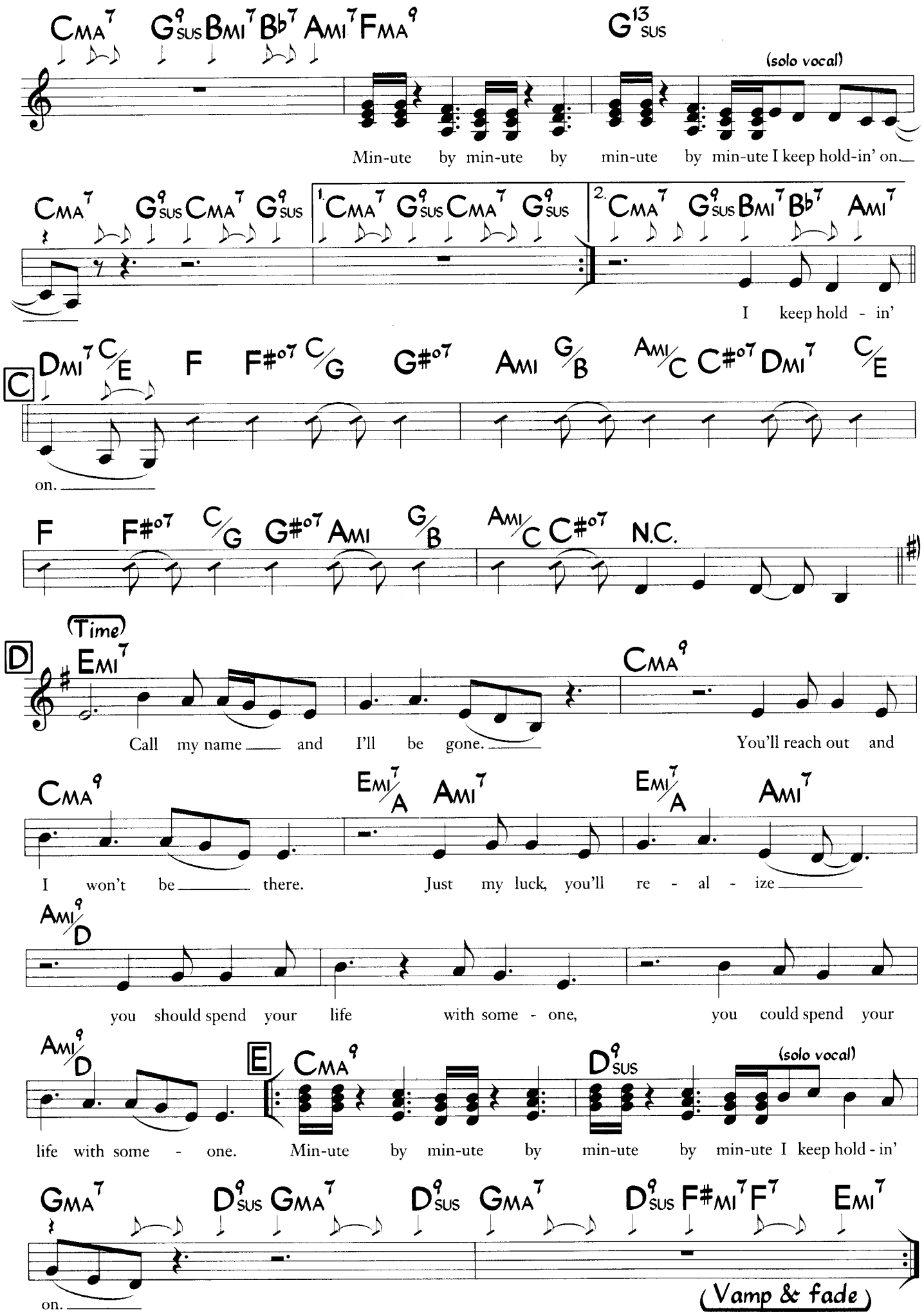

The recorded version of this song has a longer Intro.
Chords on this main part are simplified. Chords on the rhythm part are more detailed.

Minute By Minute (Rhythm Section)

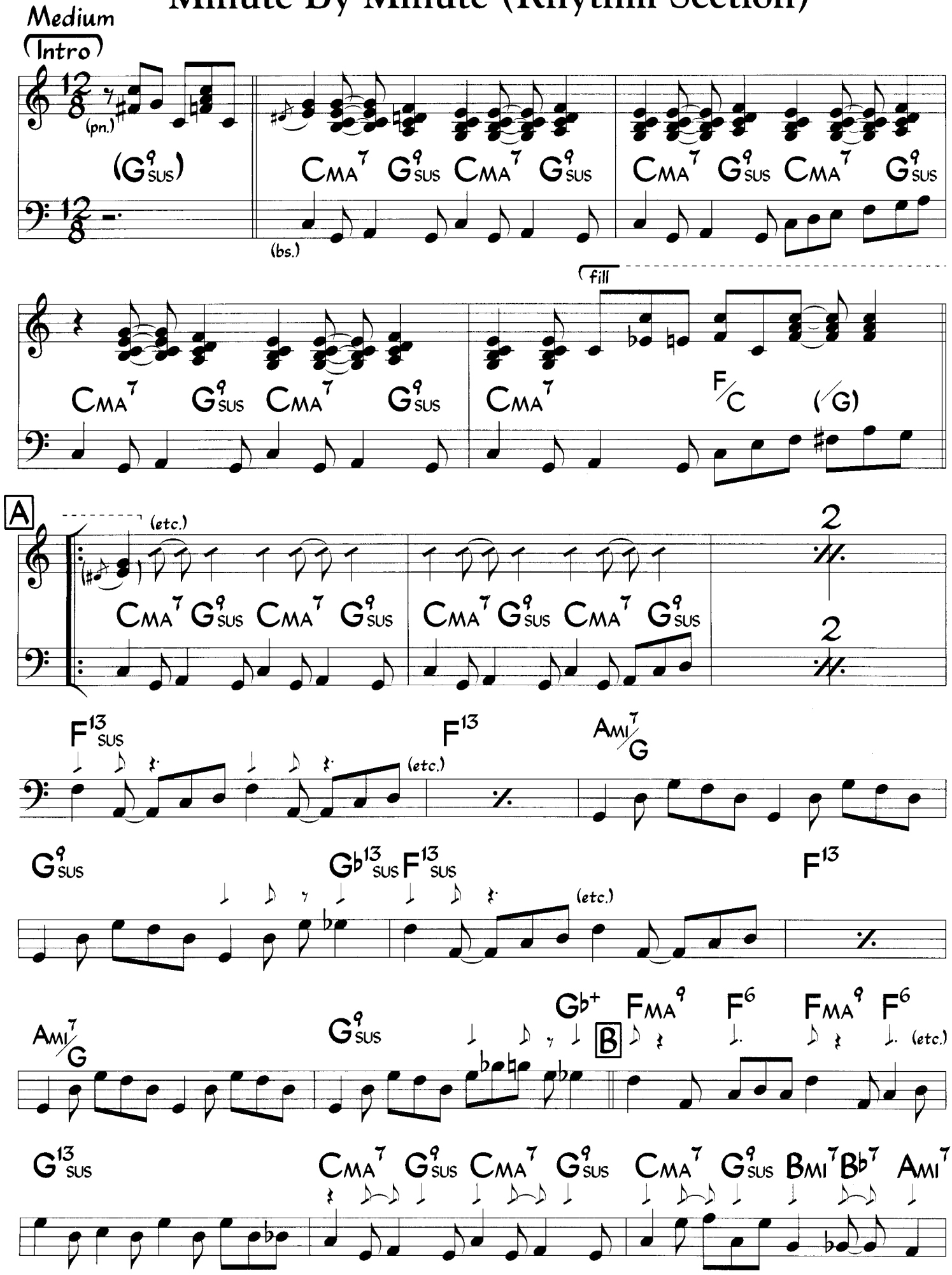

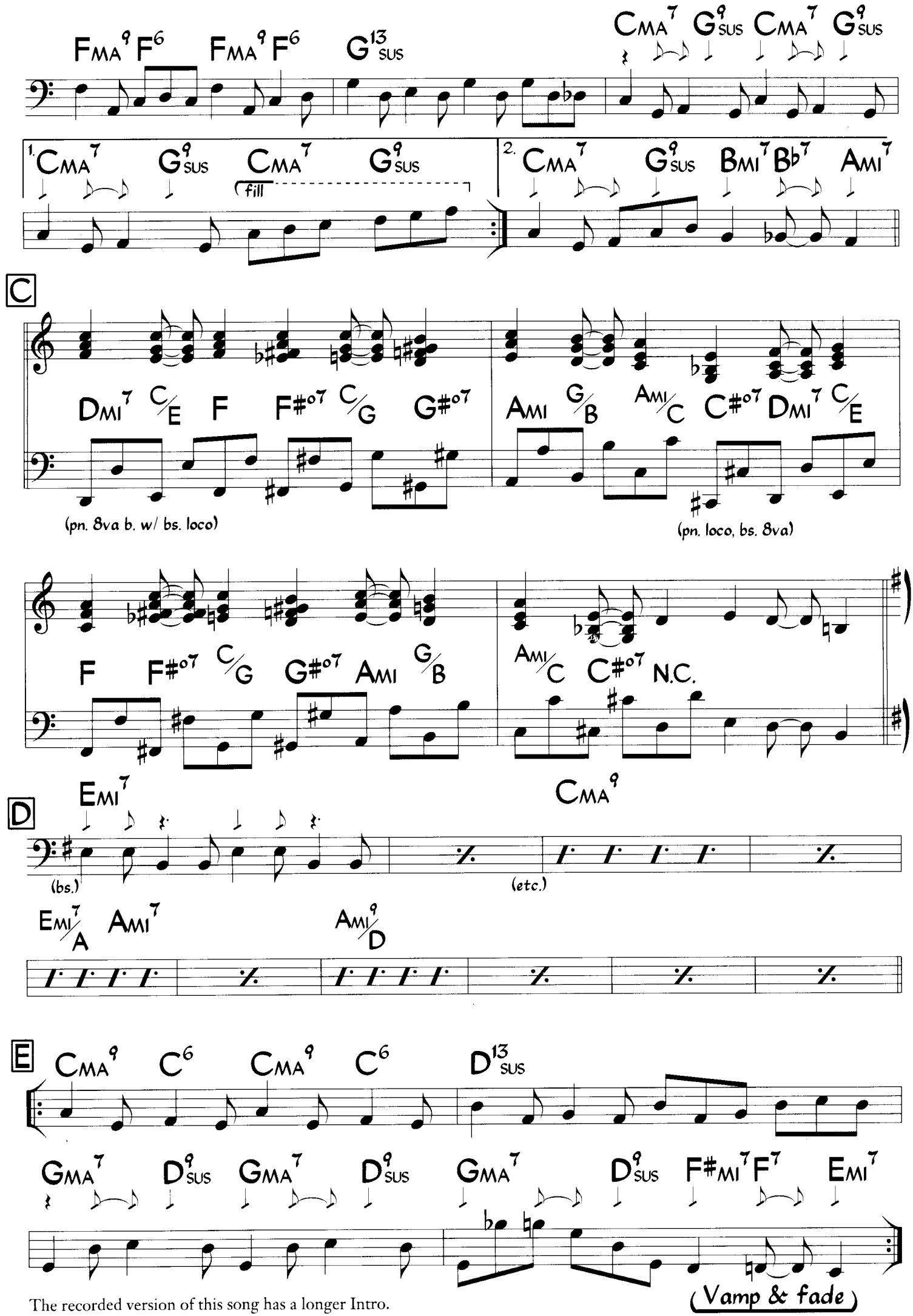

The recorded version of this song has a longer Intro.

Miss Otis Regrets
(She's Unable To Lunch Today)

(from "Hi Diddle Diddle")

Cole Porter

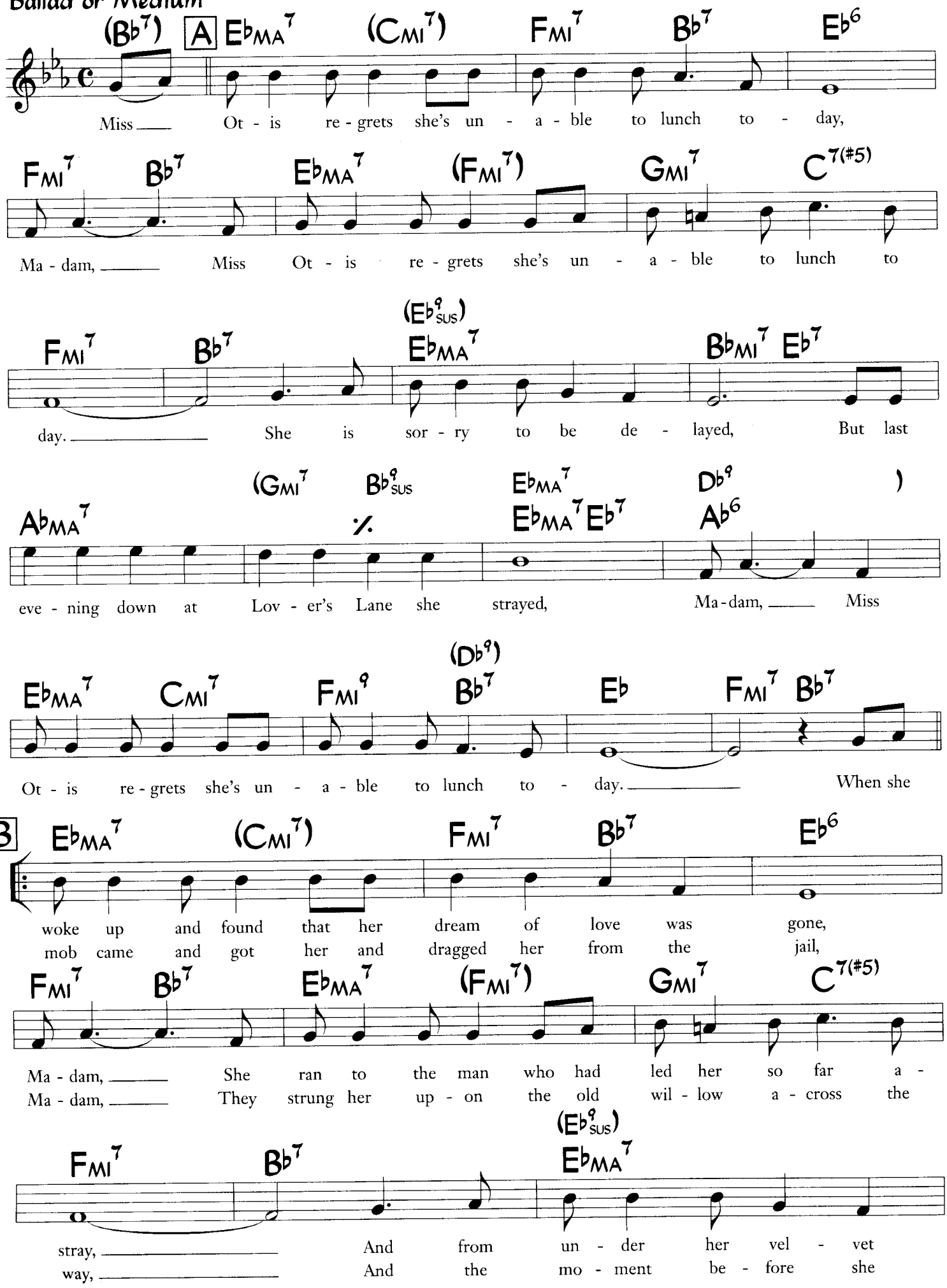

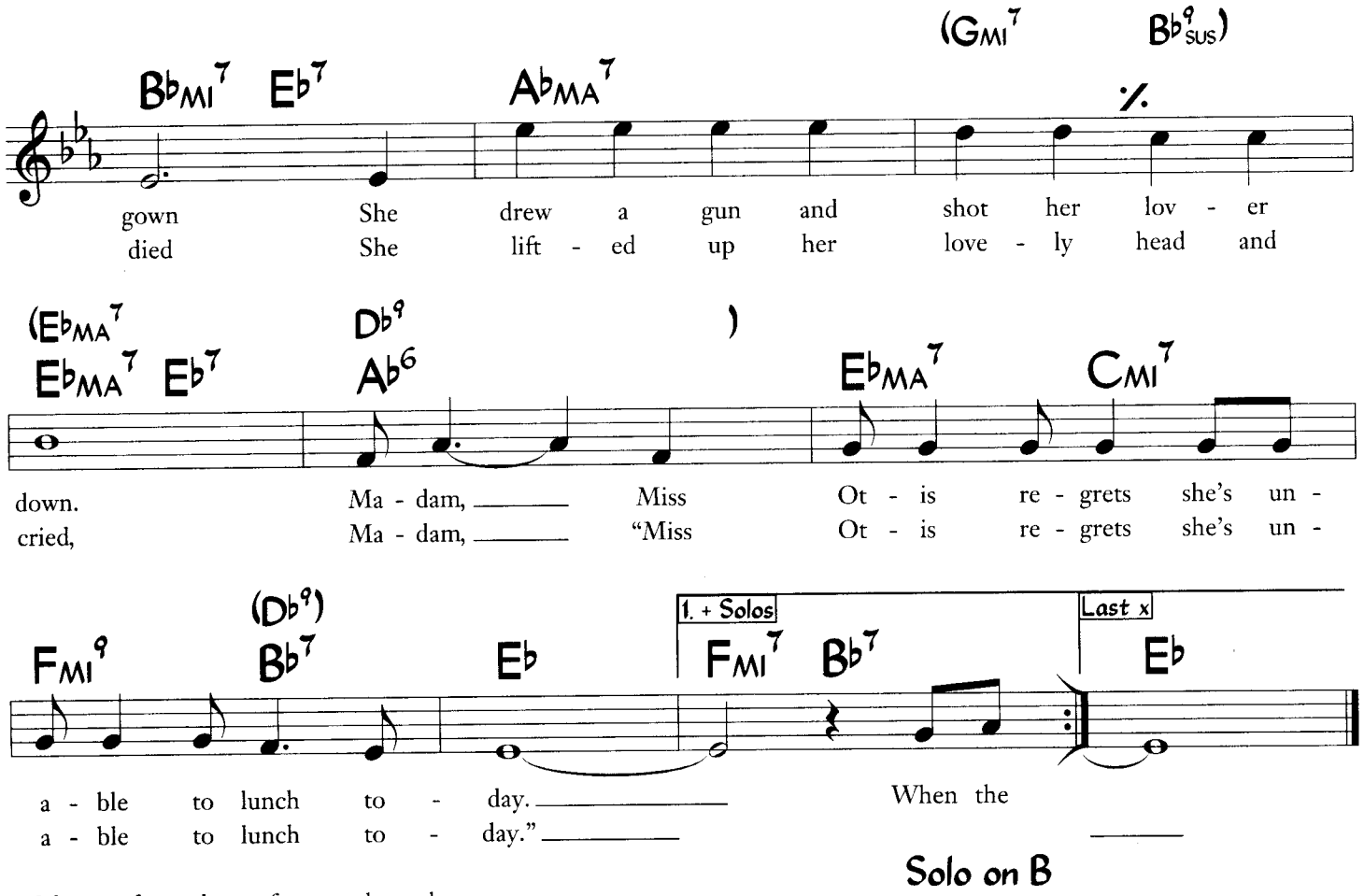

* Often performed out of tempo throughout.

Moondance

Medium, Jazz Feel

Van Morrison

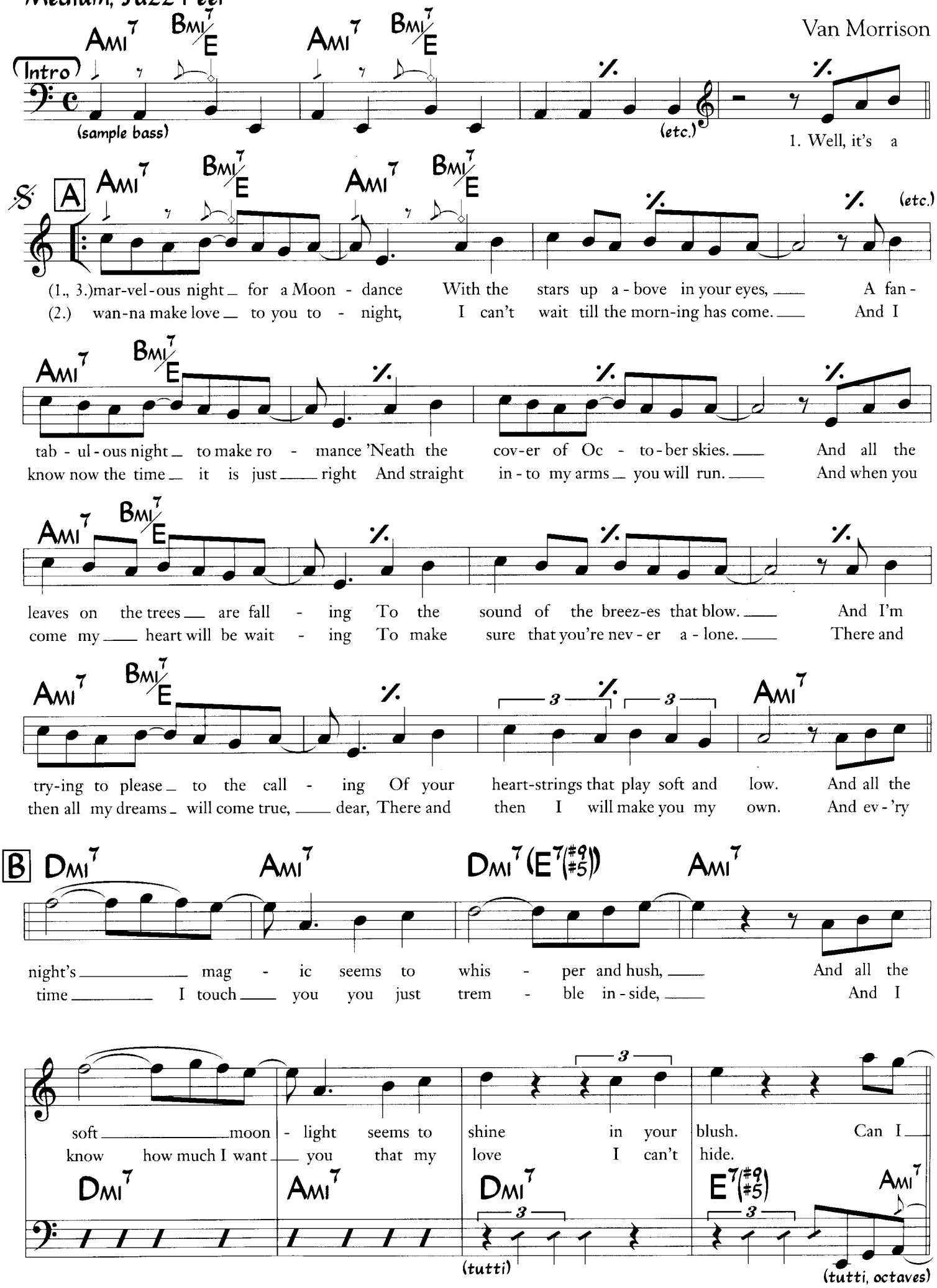

©1970, 1971 WB Music Corp. and Caledonia Soul Music. All Rights Administered by WB Music Corp. All Rights Reserved. Used by Permission.

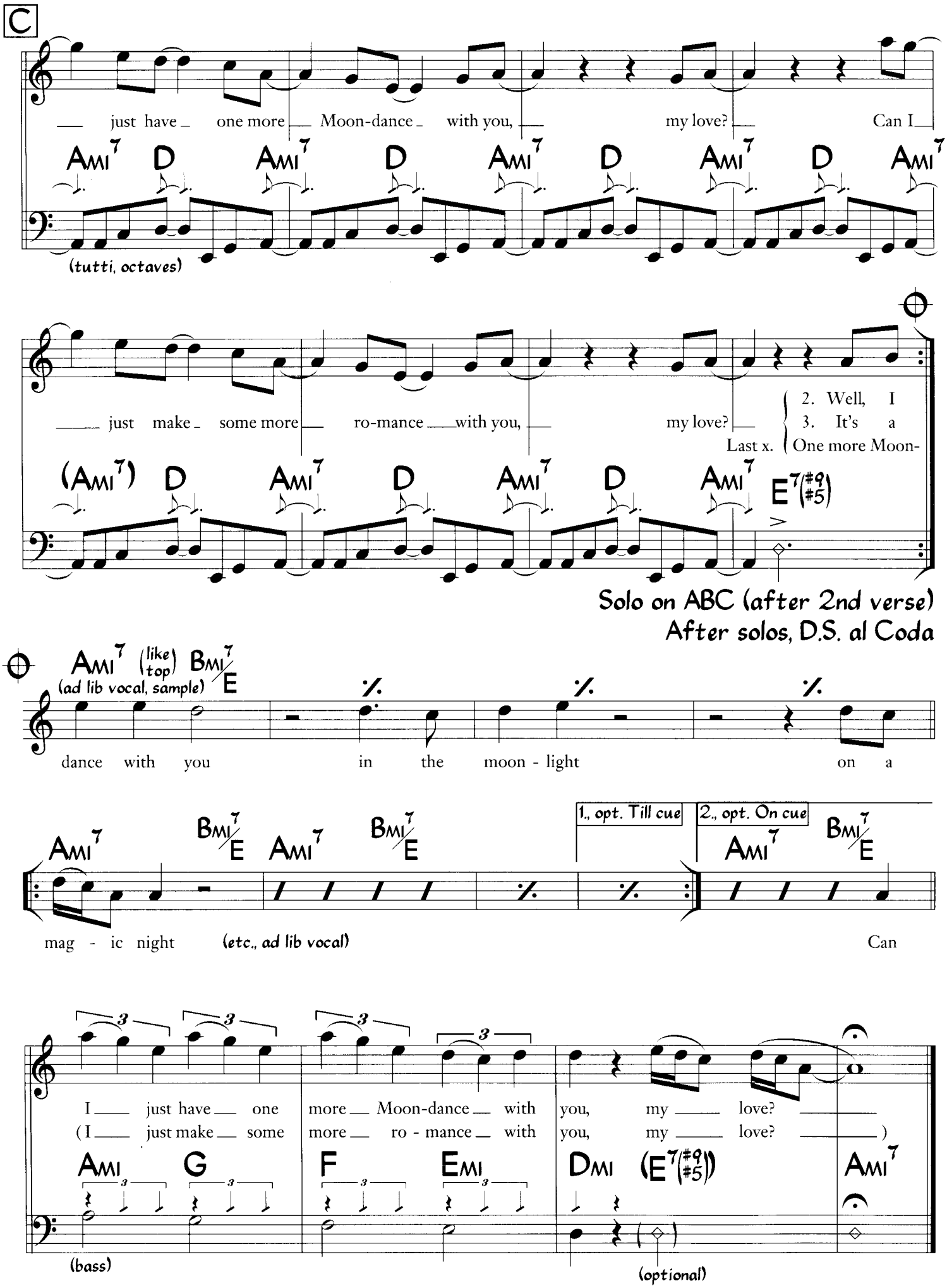
C
just have one more Moon-dance with you, my love? Can I
Ami7 D Ami7 D Ami7 D Ami7 D Ami7
(tutti, octaves)
just make some more ro-mance with you, my love?
2. Well, I
3. It's a
Last x. One more Moon-
(Ami7) D Ami7 D Ami7 D Ami7 E7(#9 #5)
Solo on ABC (after 2nd verse)
After solos, D.S. al Coda
Ami7 (like top) Bmi7/E
(ad lib vocal, sample)
dance with you in the moon - light on a
Ami7 Bmi7/E Ami7 Bmi7/E
1., opt. Till cue
2., opt. On cue
Ami7 Bmi7/E
mag - ic night (etc., ad lib vocal) Can
I just have one more Moon-dance with you, my love?
(I just make some more ro - mance with you, my love?)
Ami G F Emi Dmi (E7(#9 #5)) Ami7
(bass)
(optional)

The More I See You

(from "Diamond Horseshoe")

Music by Harry Warren
Lyric by Mack Gordon

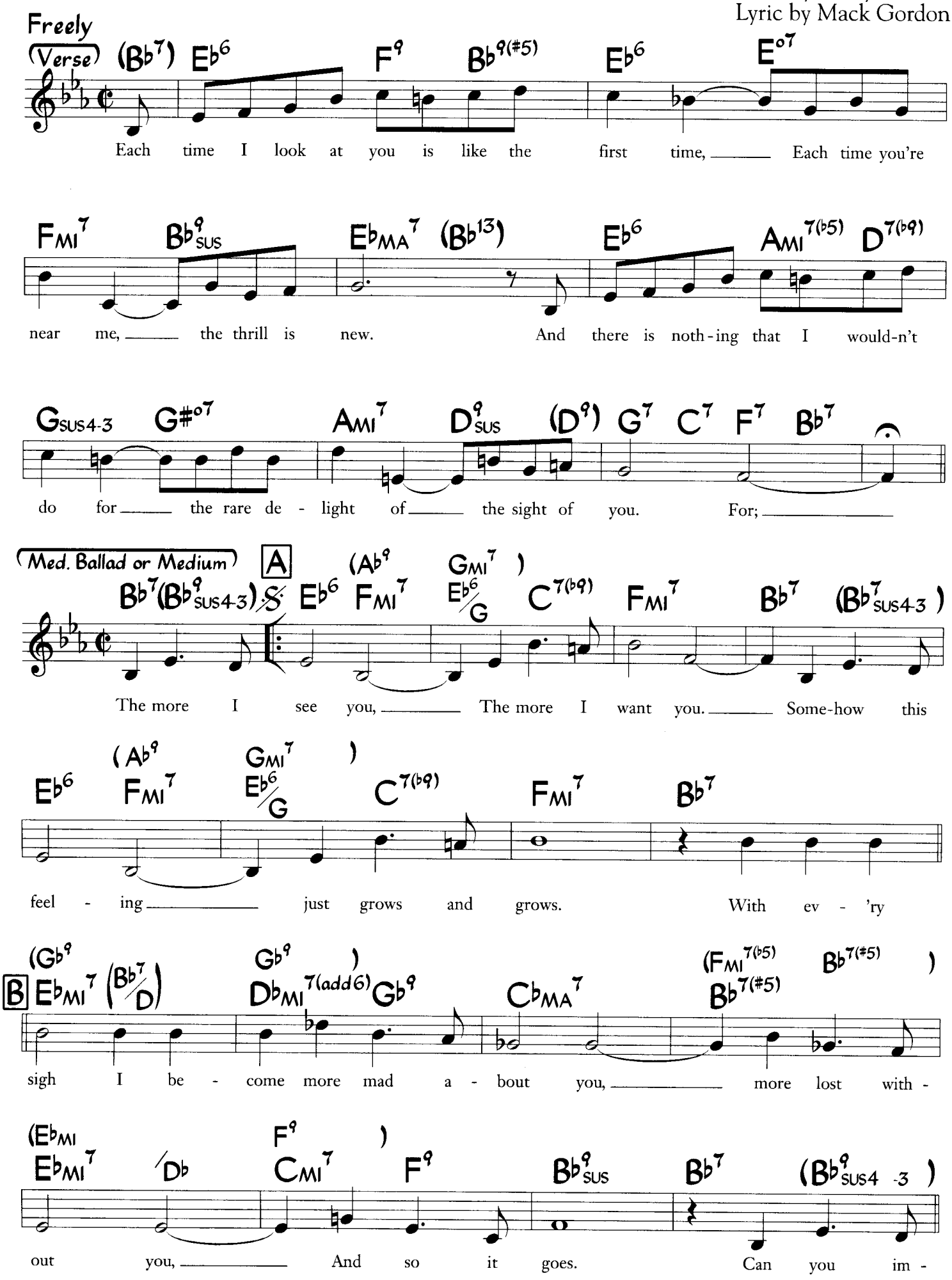

©1945 WB Music Corp. (Renewed) All Rights Reserved. Used by Permission

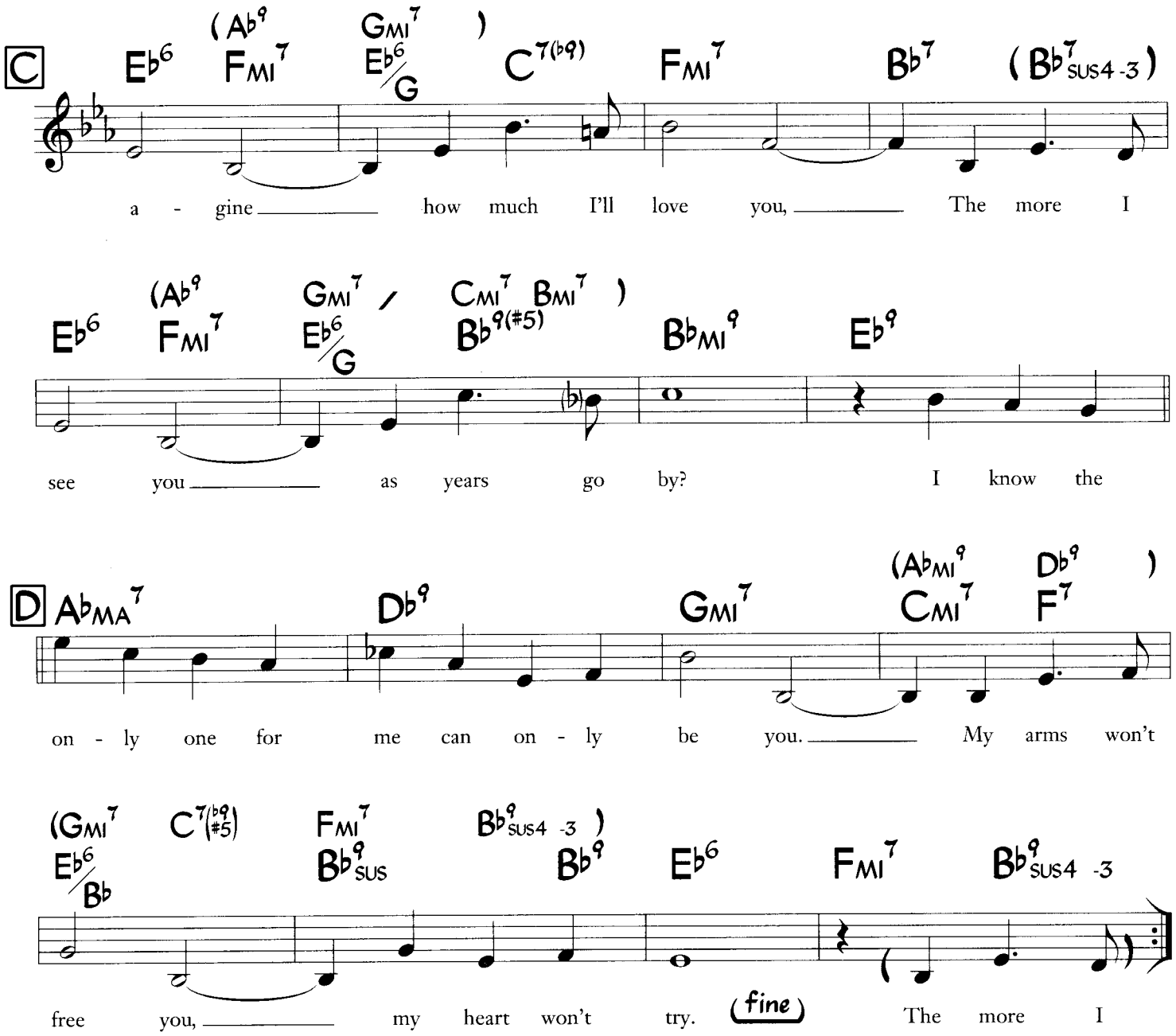

Solo on ABCD
After solos, D.S. al fine

Mountain Greenery

(from "Garrick Gaities")

Music by Richard Rodgers
Lyric by Lorenz Hart

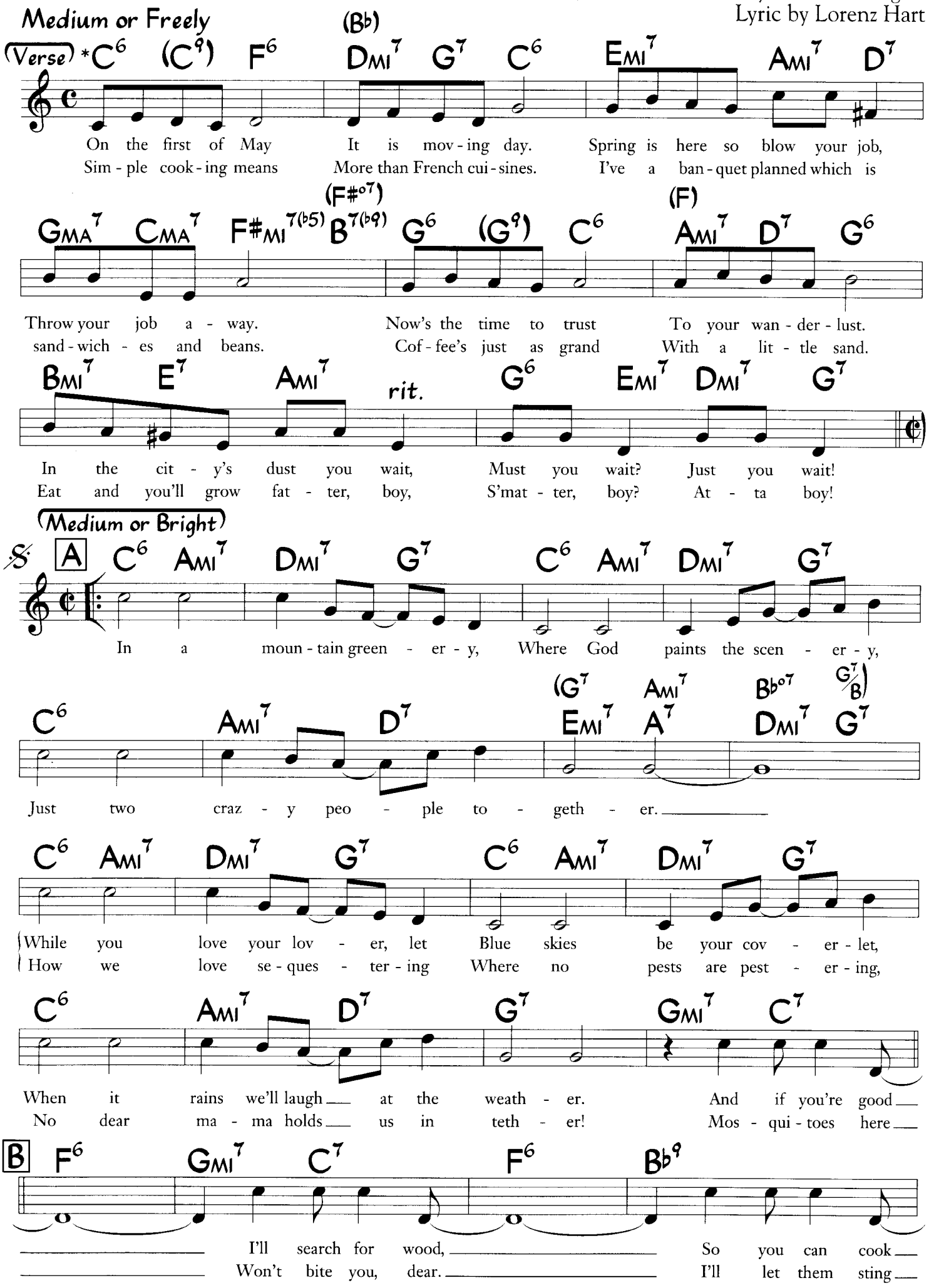

© 1926 Warner Bros. Inc. Renewed. All Rights Reserved. Used by Permission

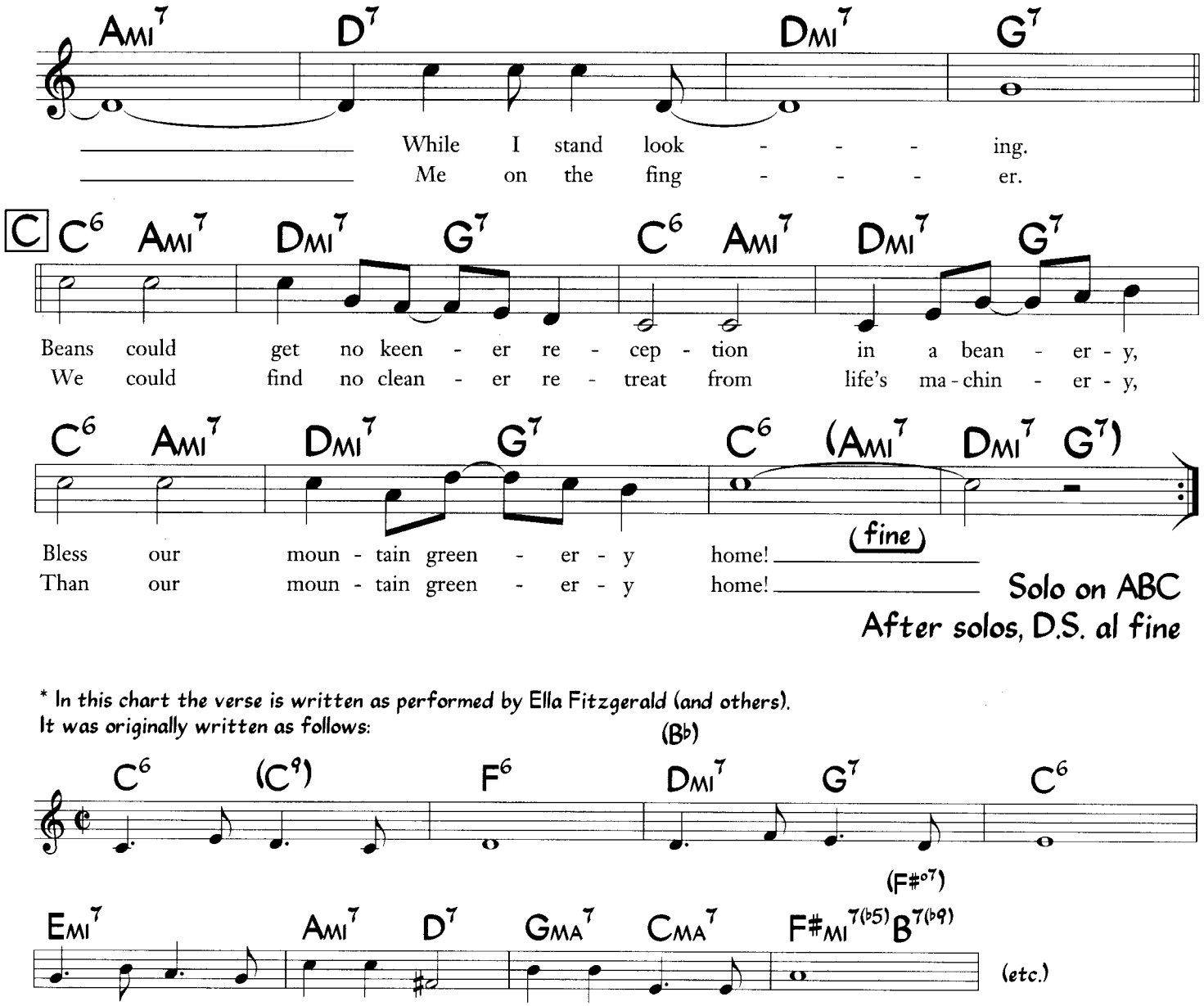

* In this chart the verse is written as performed by Ella Fitzgerald (and others).
It was originally written as follows:

Mr. Lucky

(from "Mr. Lucky")

Music by Henry Mancini
Lyric by Jay Livingston & Ray Evans

Medium (or Bright)

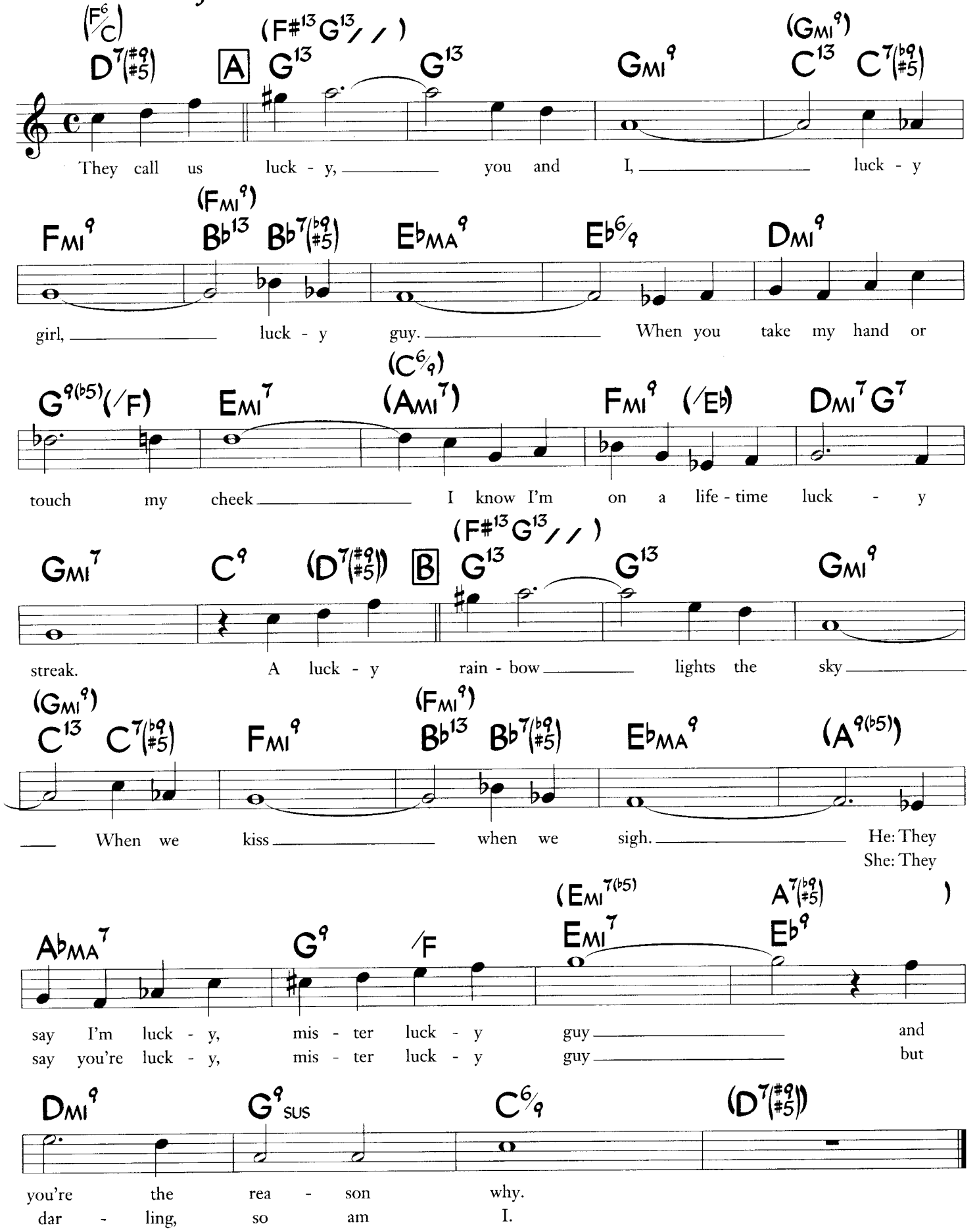

©1959 (Renewed 1987) Northridge Music Co. and Warner Bros. Music. All Rights Reserved. Used by Permission.

My Funny Valentine

(from "Babes In Arms")

Music by Richard Rodgers
Lyric by Lorenz Hart

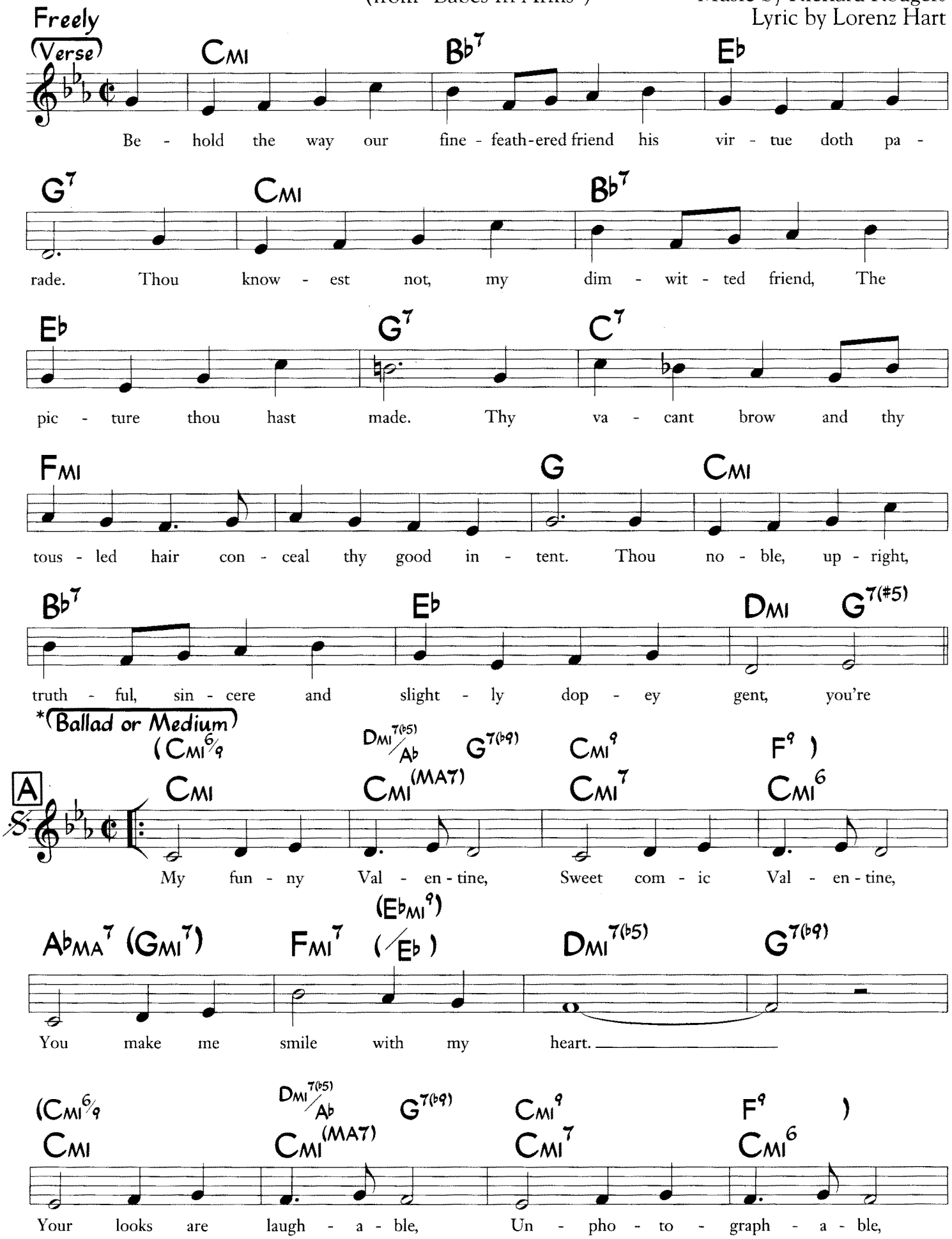

*This tune has been performed in many styles and tempos, and with many different chord progressions.

©1937 Chappell & Co. Copyright Renewed. Rights for the Extended Term in the US Controlled by The Estate of Lorenz Hart Administered by WB Music Corp. and Family Trust U/W Richard Rodgers and The Estate of Dorothy F. Rodgers Administered by Williamson Music. All Rights Reserved. Used by Permission

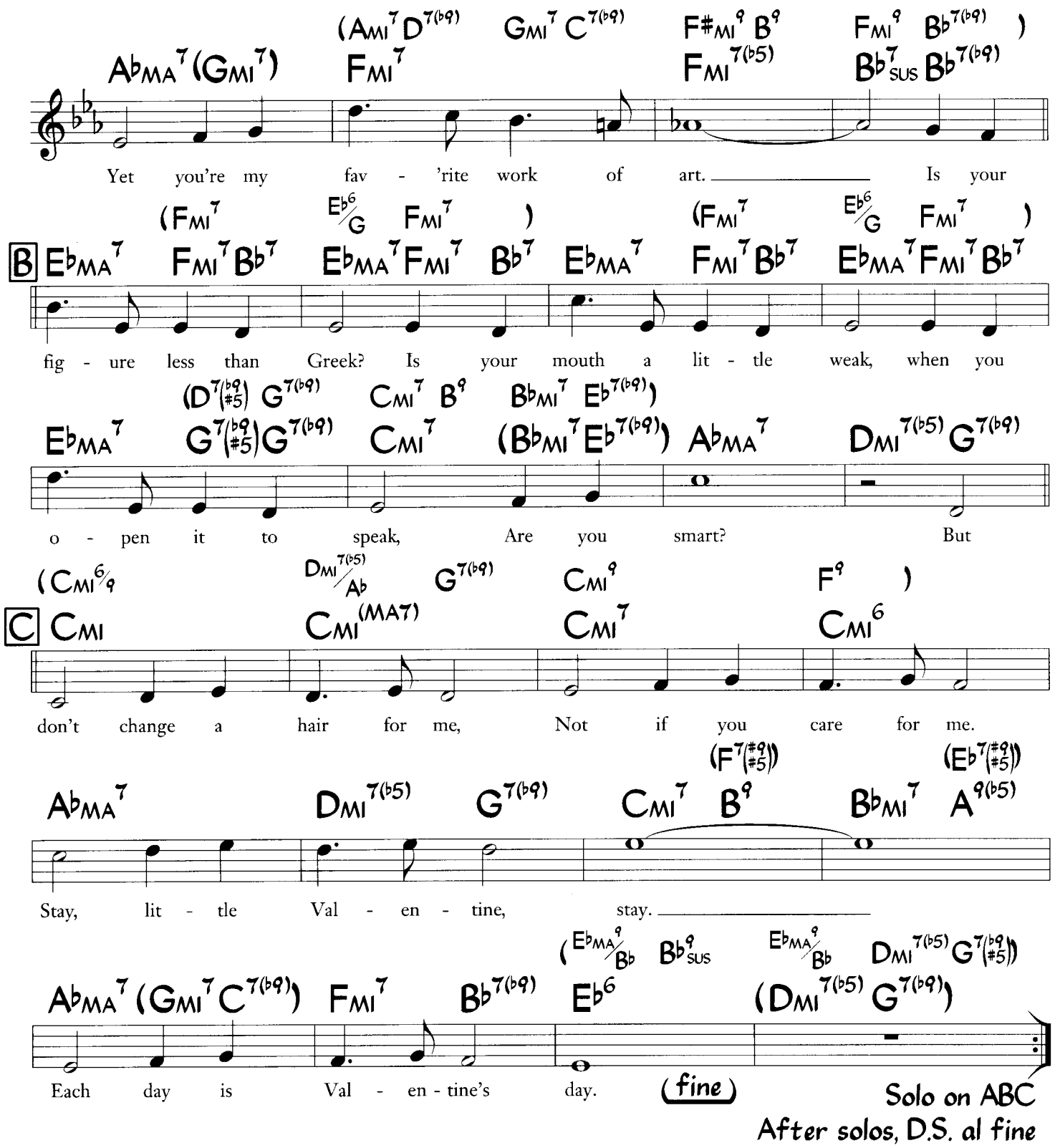

Alternate changes for letter A, bars 1-4 and bars 9-12 and letter C, bars 1-4:

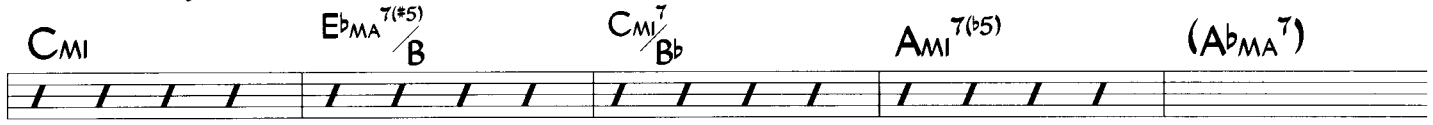

Alternate changes for letter B bars 1-4:

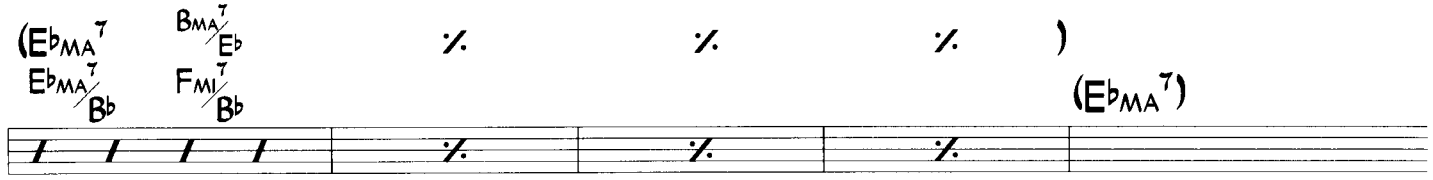

My Heart Stood Still

(from "A Connecticut Yankee")

Music by Richard Rodgers
Lyric by Lorenz Hart

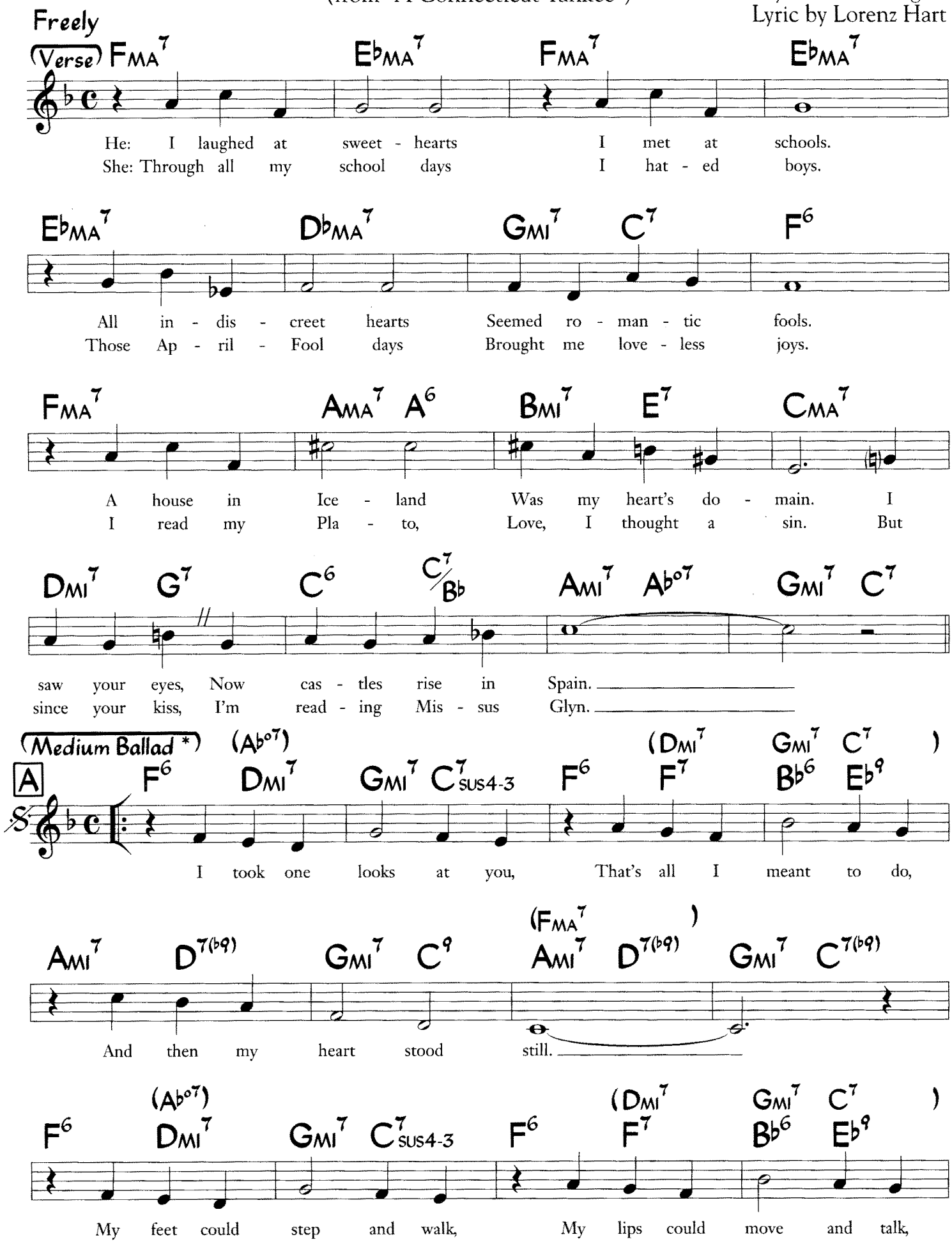

* Also performed up tempo.

©1927 Warner Bros. Inc. (Renewed) All Rights Reserved. Used by Permission

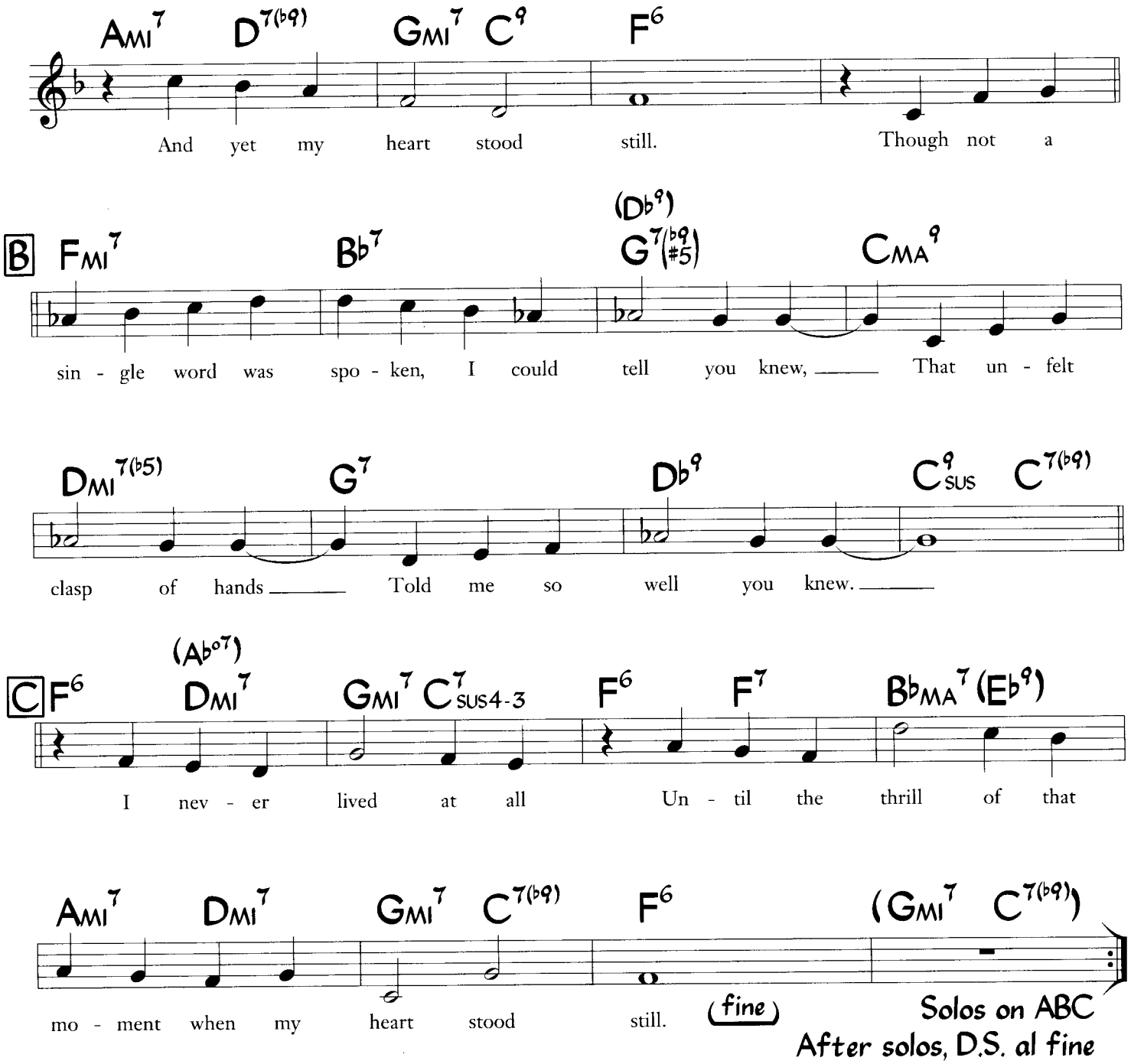

Melody is often played:
Letter A, bars 1-4 and 9-12 and letter C, bars 1-4

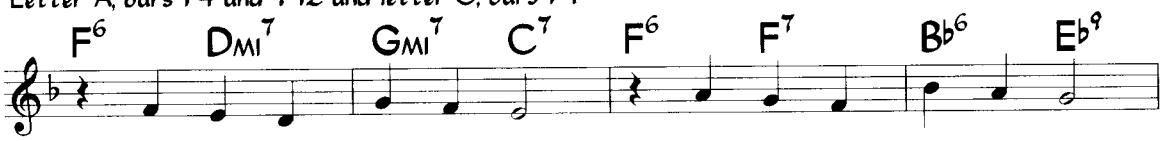

My Man's Gone Now

(from "Porgy And Bess")

George Gershwin
Ira Gershwin
Du Bose & Dorothy Heyward
(As played by Bill Evans)

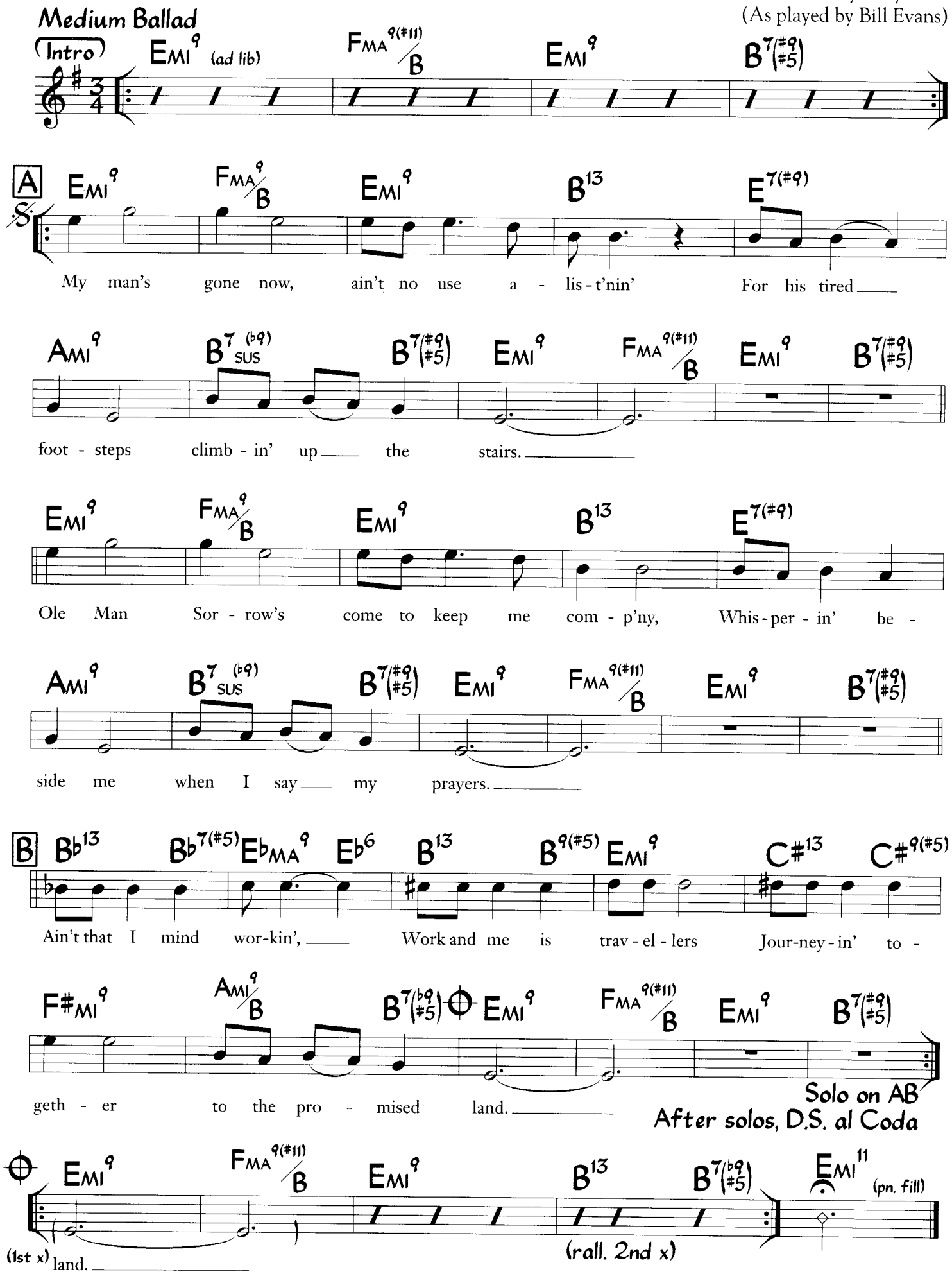

© 1935 (Renewed 1962) George Gershwin Music, Ira Gershwin Music and Du Bose and Dorothy Heyward Memorial Fund. All Rights Administered by WB Music Corp.
All Rights Reserved. Used by Permission

The original version has additional interludes, repeated sections, and a tag. (The original form is AABBA and Tag.)
(See original music for a more complete version.)
Colloquialisms have been replaced by more common words. ("That" for "Dat", "The" for "De", etc.)

Additional lyric:

Letter B 2nd time	Final letter A
But Ole Man Sorrow's	Ole Man Sorrow
Marchin' all the way with me	Sittin' by the fireplace
Tellin' me I'm old now	Lyin' all night long
Since I lose my man.	By me in the bed.

Nancy (With The Laughing Face)

Music by James Van Heusen
Lyric by Phil Silvers

Ballad or Medium Ballad

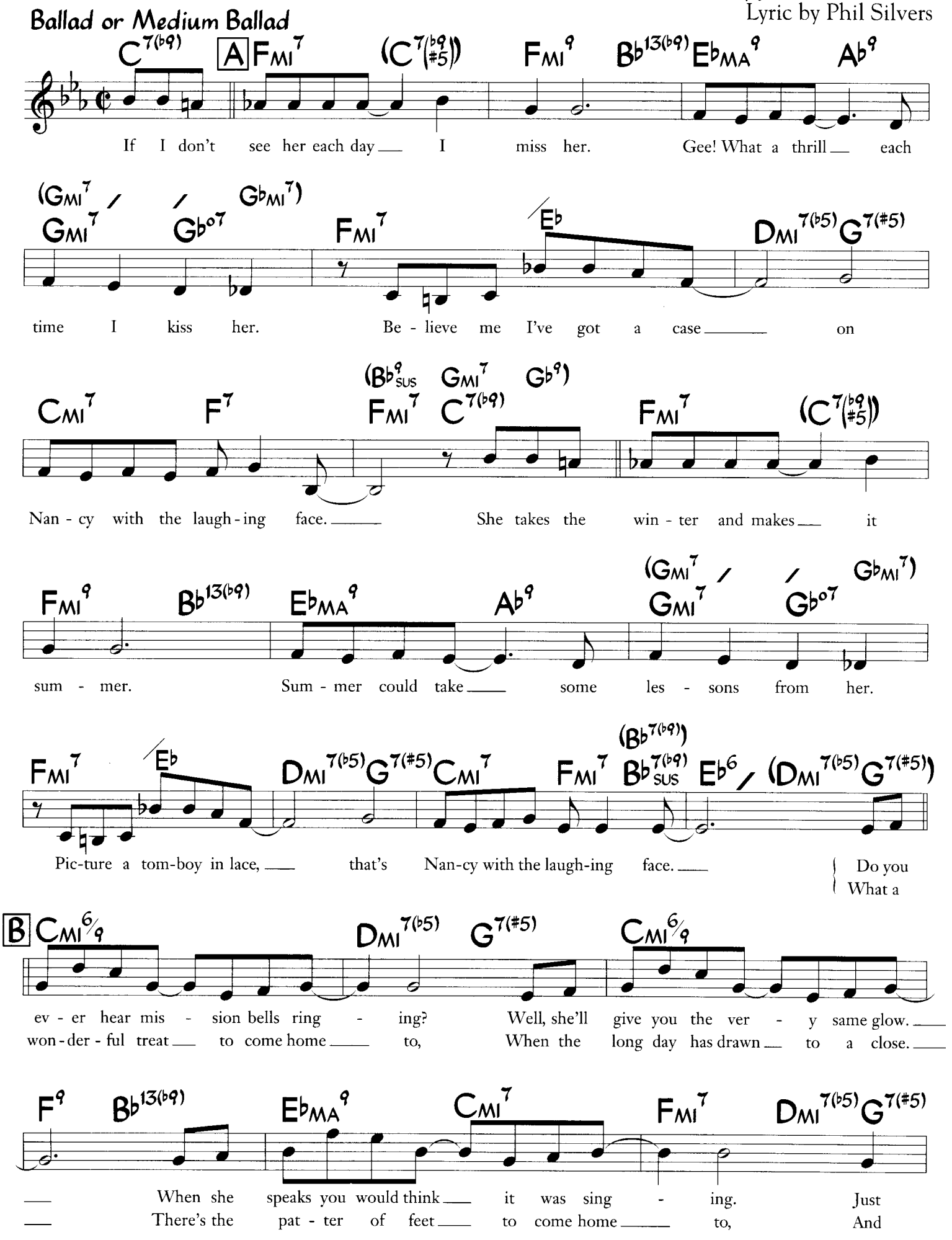

© 1944 Barton Music Corp ©1971 Phil Silvers and James Van Heusen. Copyright Renewed and Assigned to Barton Music Corp. All Rights Reserved. Used by Permission.

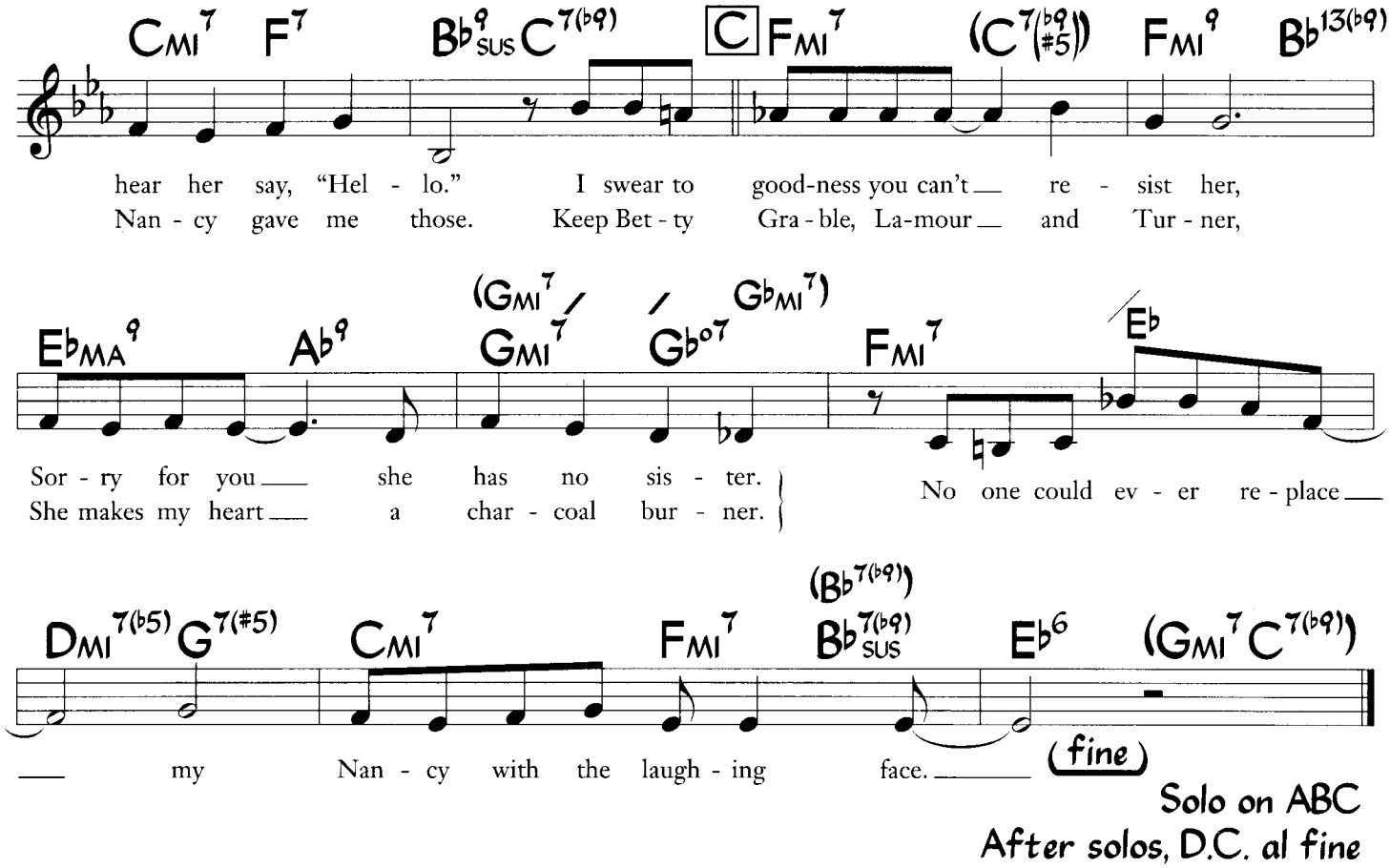

Solo on ABC
After solos, D.C. al fine

Nice Work If You Can Get It

(from "A Damsel In Distress")

George Gershwin
Ira Gershwin

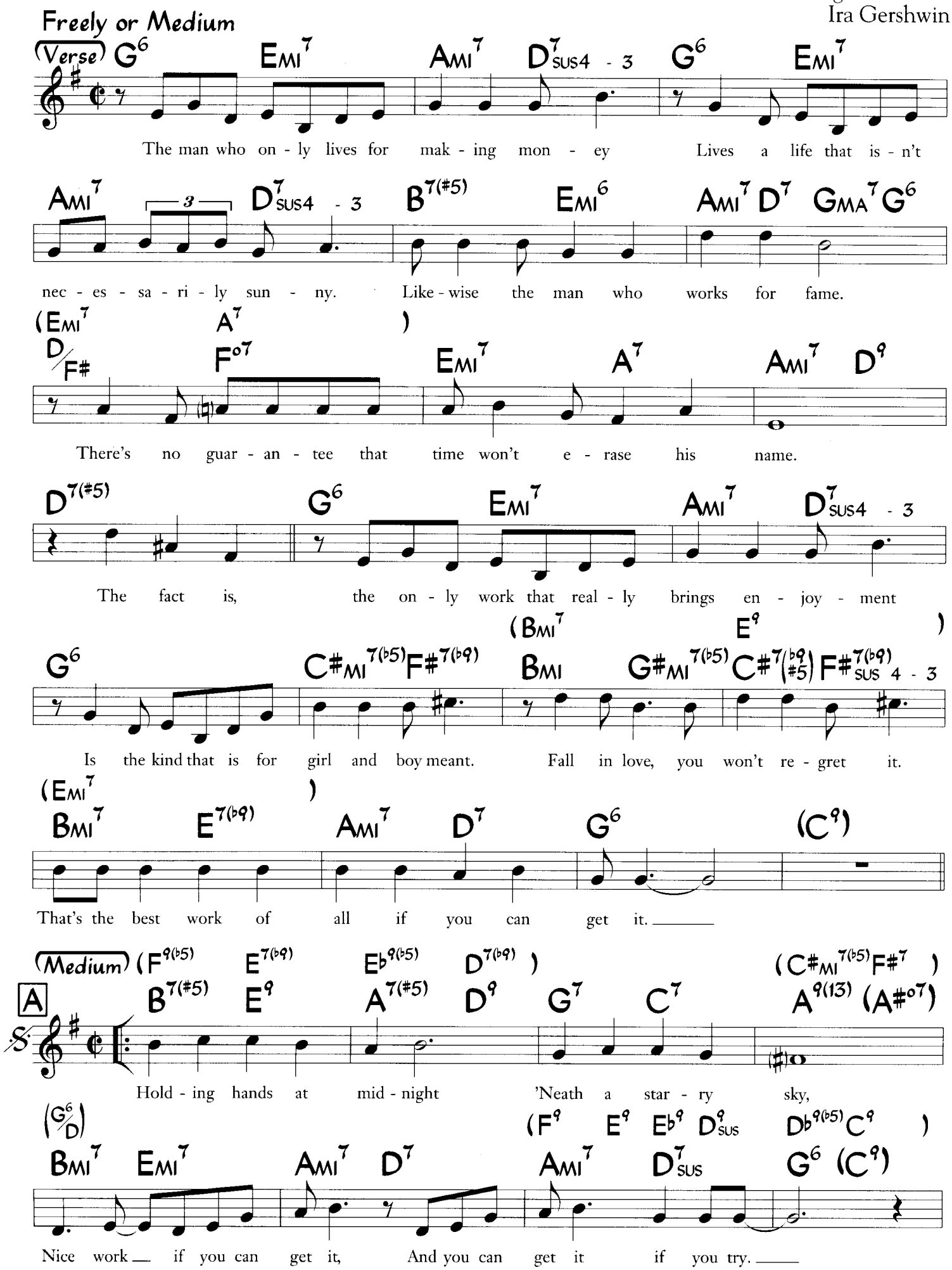

© 1937 (Renewed 1964) George Gershwin Music and Ira Gershwin Music. All Rights Administered by WB Music Corp. All Rights Reserved. Used by Permission

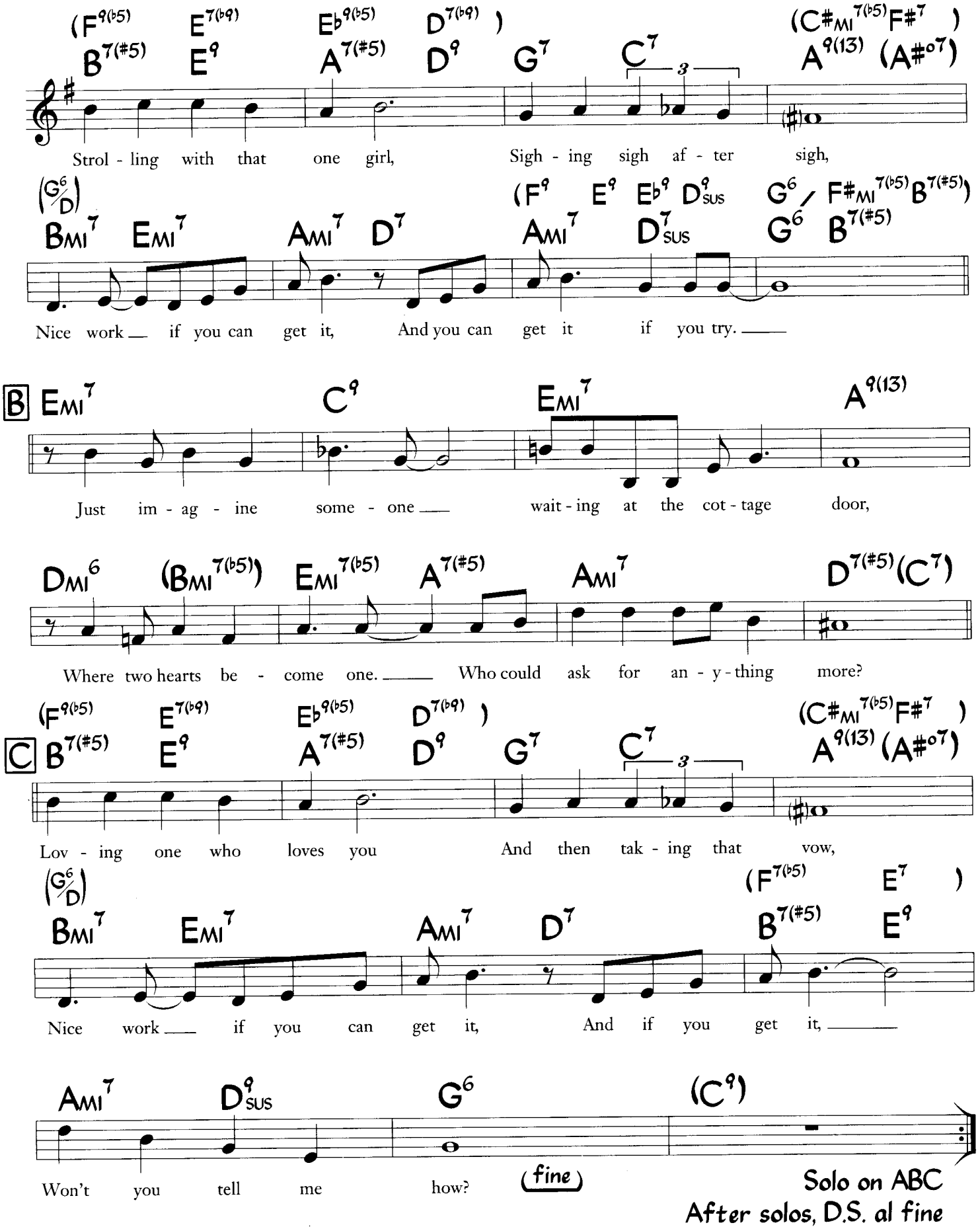
(F9(b5) E7(b9) Eb9(b5) D7(b9)) (C#mi7(b5) F#7)
B7(#5) E9 A7(#5) D9 G7 C7 A9(13) (A#o7)
Strol - ling with that one girl, Sigh - ing sigh af - ter sigh,
(G6/D) (F9 E9 Eb9 D9sus G6/ F#mi7(b5) B7(#5))
Bmi7 Emi7 Ami7 D7 Ami7 D7sus G6 B7(#5)
Nice work if you can get it, And you can get it if you try.
B Emi7 C9 Emi7 A9(13)
Just im - ag - ine some - one wait - ing at the cot - tage door,
Dmi6 (Bmi7(b5)) Emi7(b5) A7(#5) Ami7 D7(#5) (C7)
Where two hearts be - come one. Who could ask for an - y - thing more?
(F9(b5) E7(b9) Eb9(b5) D7(b9)) (C#mi7(b5) F#7)
C B7(#5) E9 A7(#5) D9 G7 C7 A9(13) (A#o7)
Lov - ing one who loves you And then tak - ing that vow,
(G6/D) (F7(b5) E7)
Bmi7 Emi7 Ami7 D7 B7(#5) E9
Nice work if you can get it, And if you get it,
Ami7 D9sus G6 (C9)
Won't you tell me how?
(fine)
Solo on ABC
After solos, D.S. al fine

Night And Day

(from "The Gay Divorcée")

Cole Porter

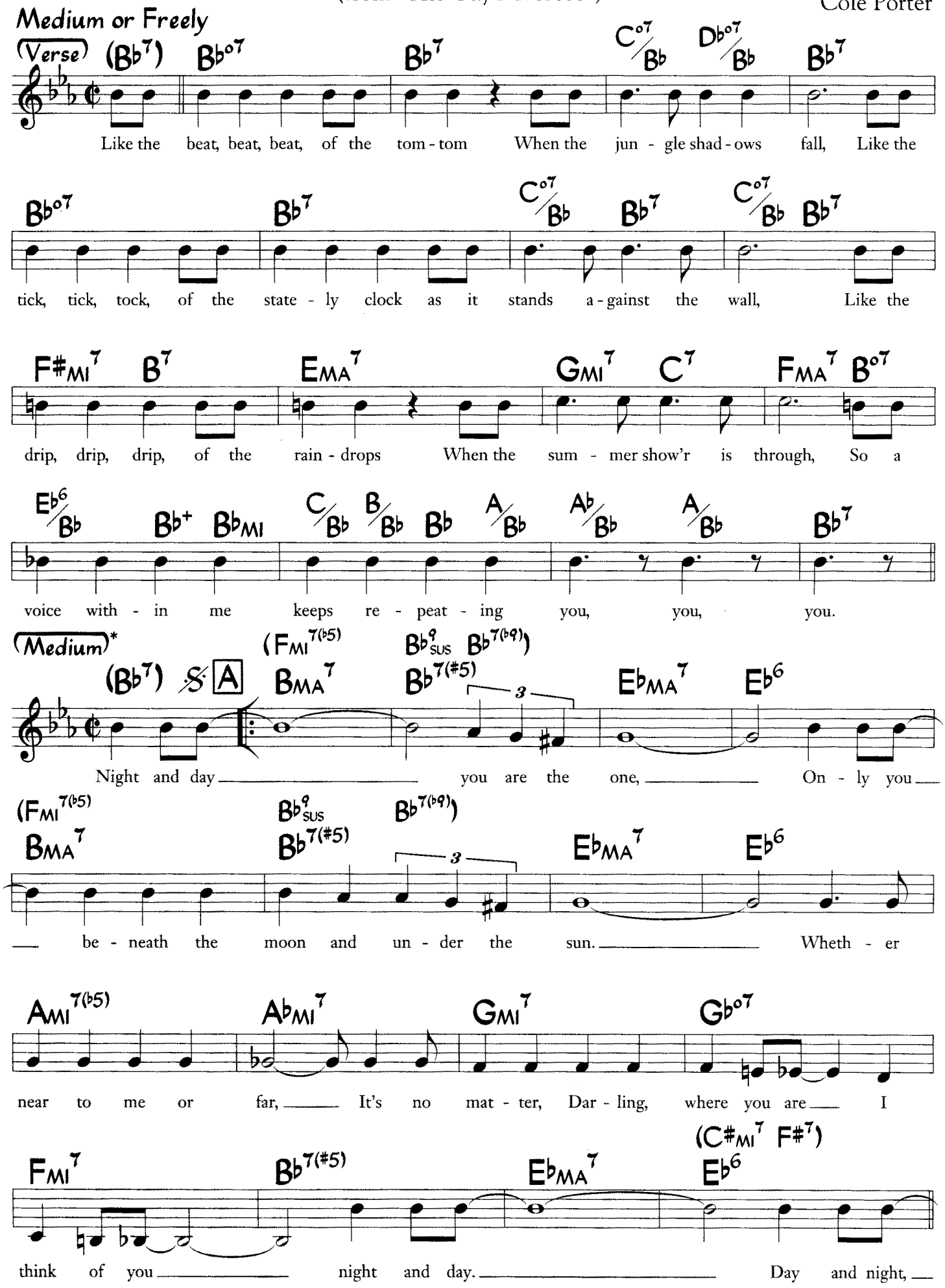

* Often performed as a Rumba or Bossa Nova.

©1932 Warner Bros. Inc. (Renewed) All Rights Reserved. Used by Permission

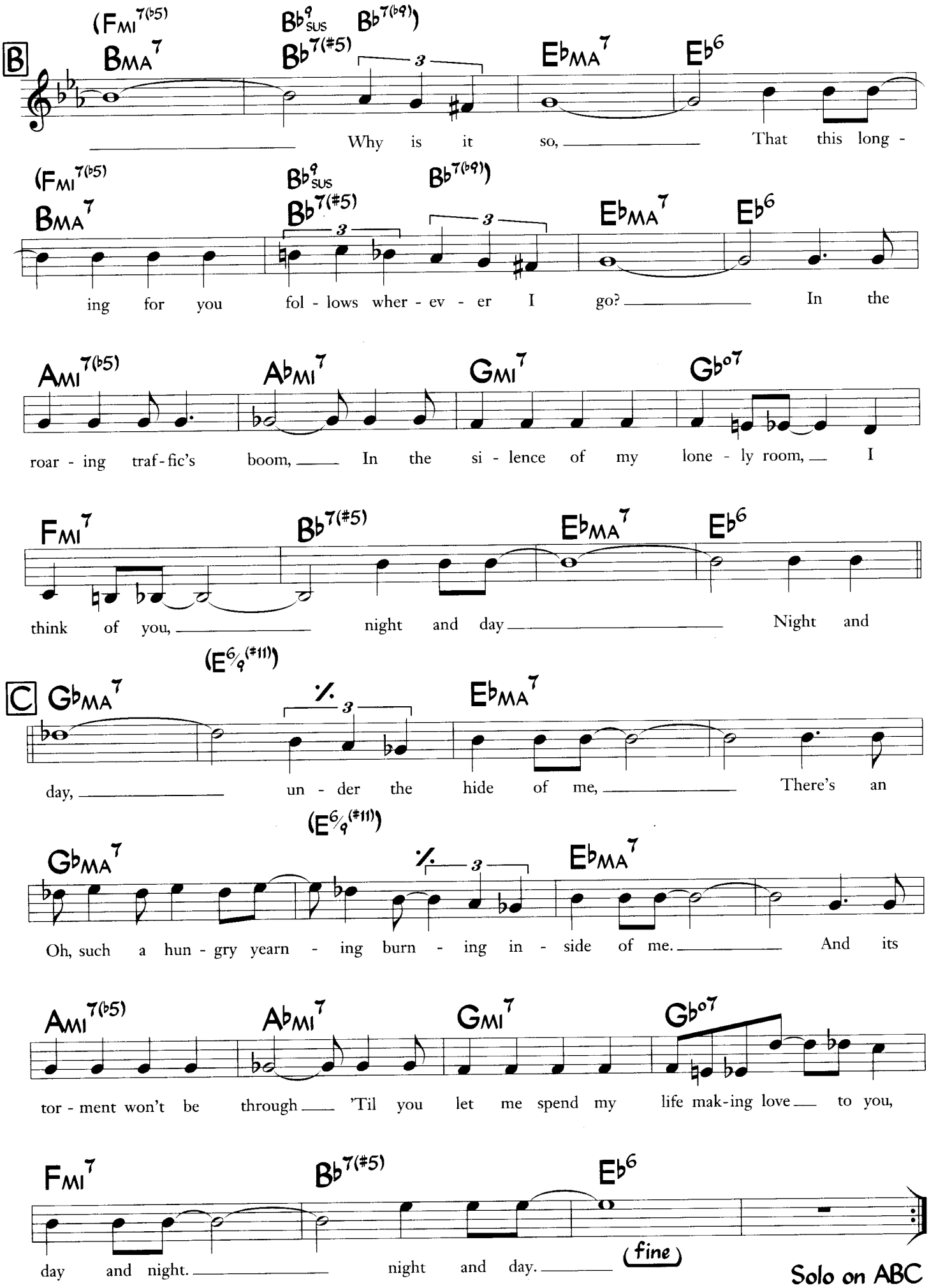

Solo on ABC
After solos, D.S. al fine

Not Like This

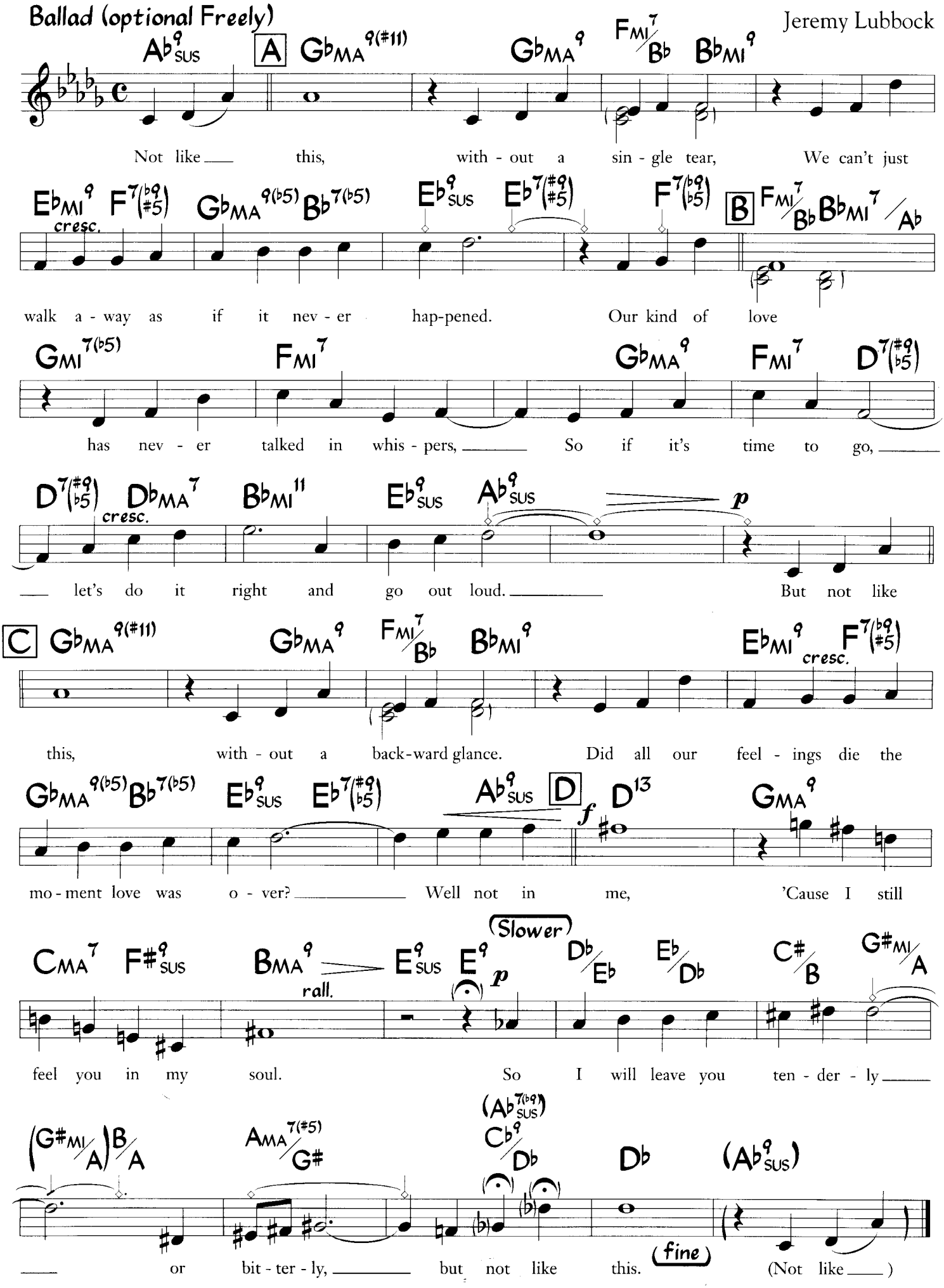

Dynamic and expression marks are optional.

©1992 Holly Songs and Neropub (BMI). All Rights Reserved. Reprinted by Permission

Of Thee I Sing

(from "Of Thee I Sing")

George Gershwin
Ira Gershwin

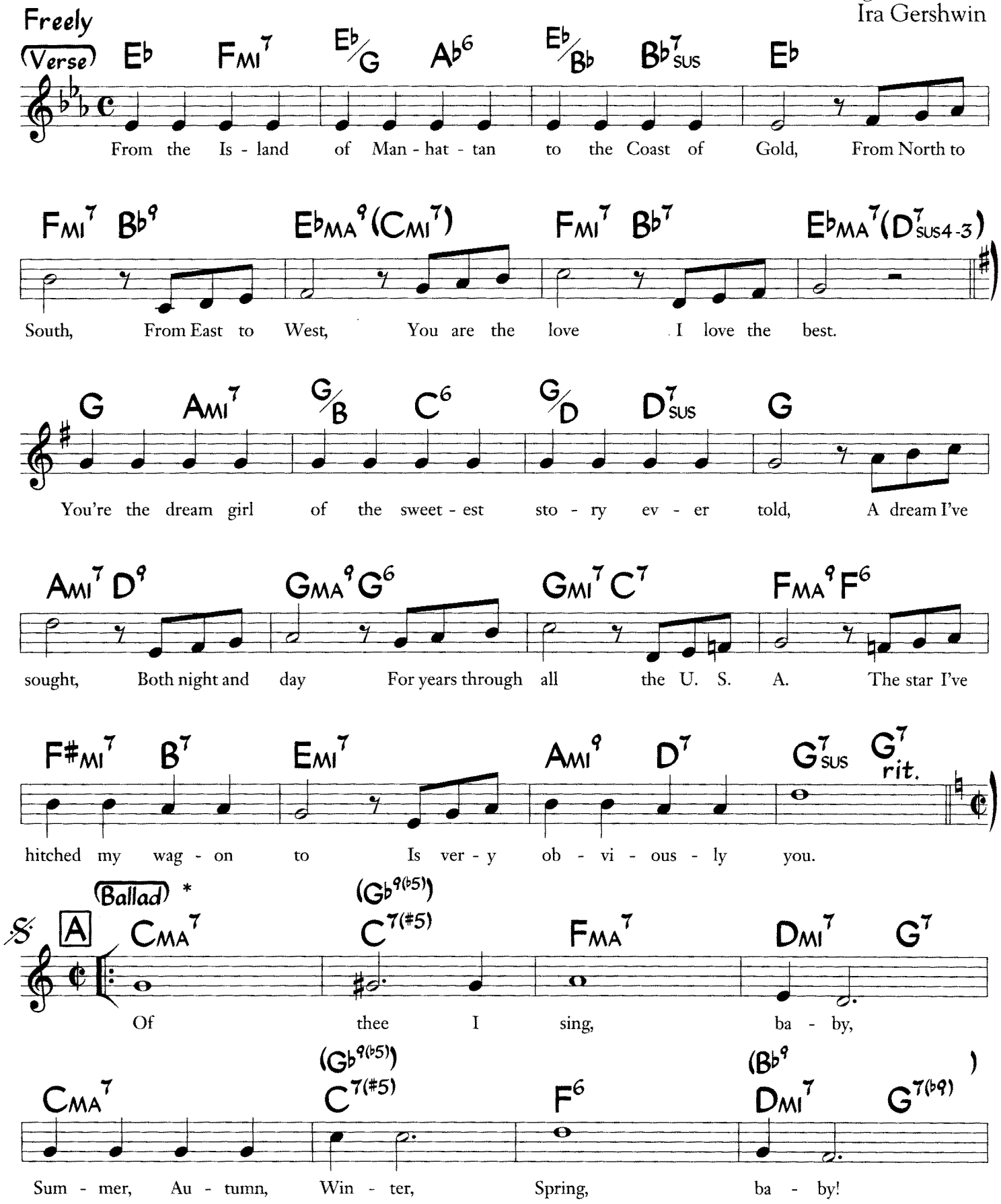

* Also performed Medium or Up Tempo.

©1931 WB Music Corp. (Renewed) All Rights Reserved. Used by Permission.

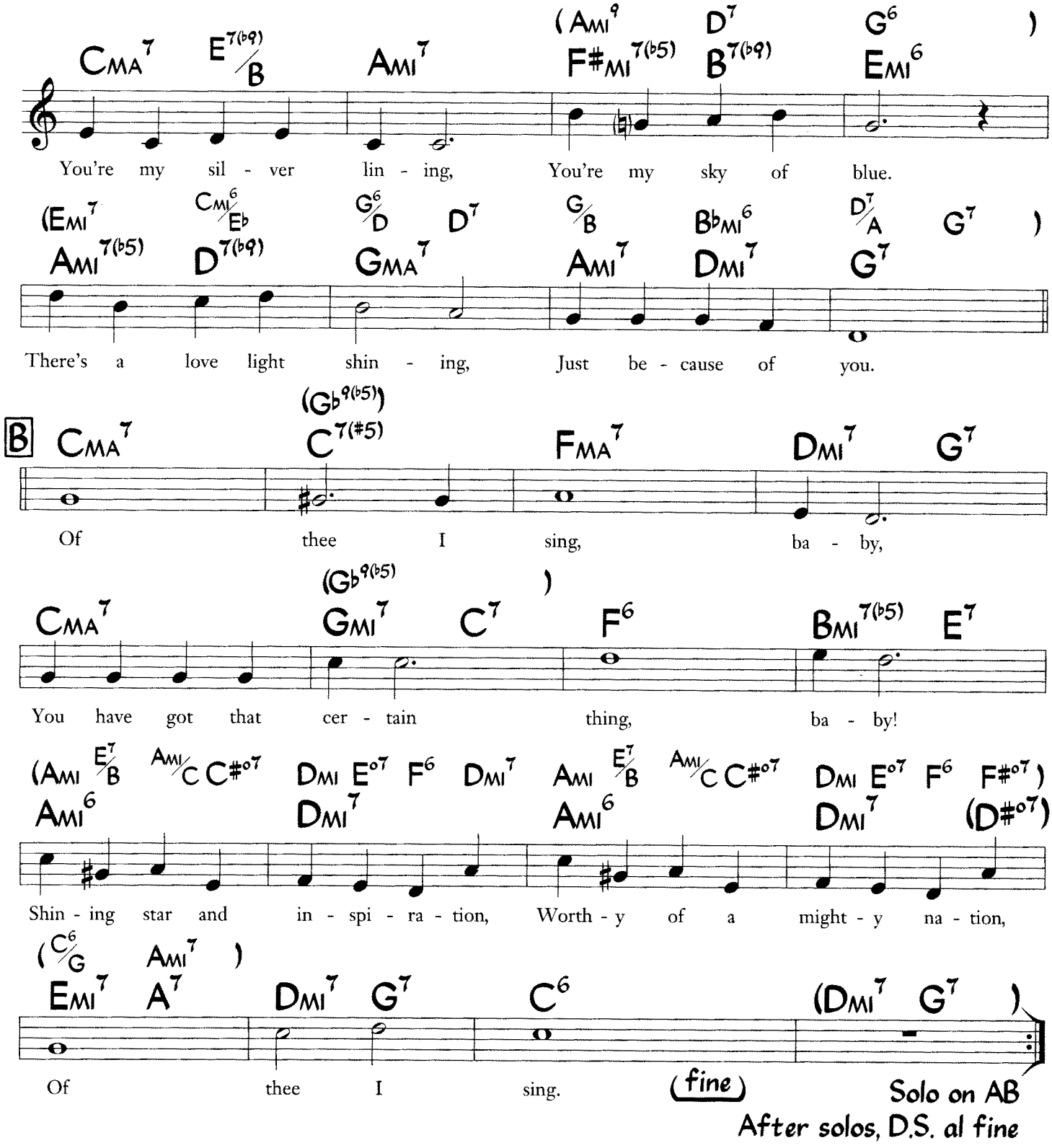
CMA7 E7(b9)/B AMI7 (AMI9 D7 G6) F#MI7(b5) B7(b9) EMI6
You're my sil - ver lin - ing, You're my sky of blue.
(EMI7 CMI6/Eb G6/D D7 G/B BbMI6 D7/A G7) AMI7(b5) D7(b9) GMA7 AMI7 DMI7 G7
There's a love light shin - ing, Just be - cause of you.
B CMA7 (Gb9(b5)) C7(#5) FMA7 DMI7 G7
Of thee I sing, ba - by,
CMA7 (Gb9(b5)) GMI7 C7 F6 BMI7(b5) E7
You have got that cer - tain thing, ba - by!
(AMI E7/B AMI/C C#o7 DMI Eo7 F6 DMI7 AMI E7/B AMI/C C#o7 DMI Eo7 F6 F#o7) AMI6 DMI7 AMI6 DMI7 (D#o7)
Shin - ing star and in - spi - ra - tion, Worth - y of a might - y na - tion,
(C6/G AMI7) EMI7 A7 DMI7 G7 C6 (DMI7 G7)
Of thee I sing. (fine)
Solo on AB
After solos, D.S. al fine

Oh, Lady Be Good

(from "Lady, Be Good")

George Gershwin
Ira Gershwin

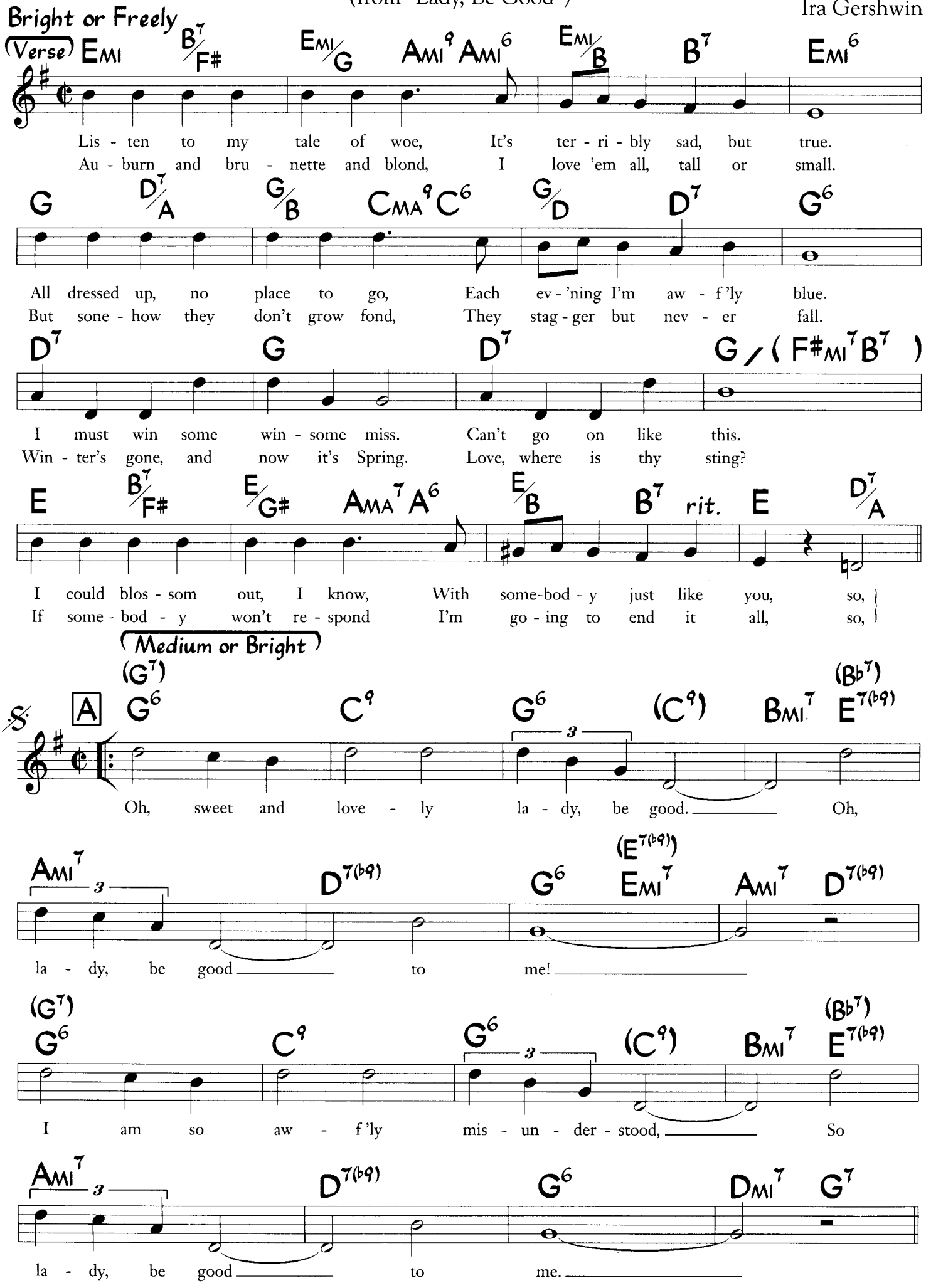

© 1924 WB Music Corp (Renewed). All Rights Reserved. Used by Permission

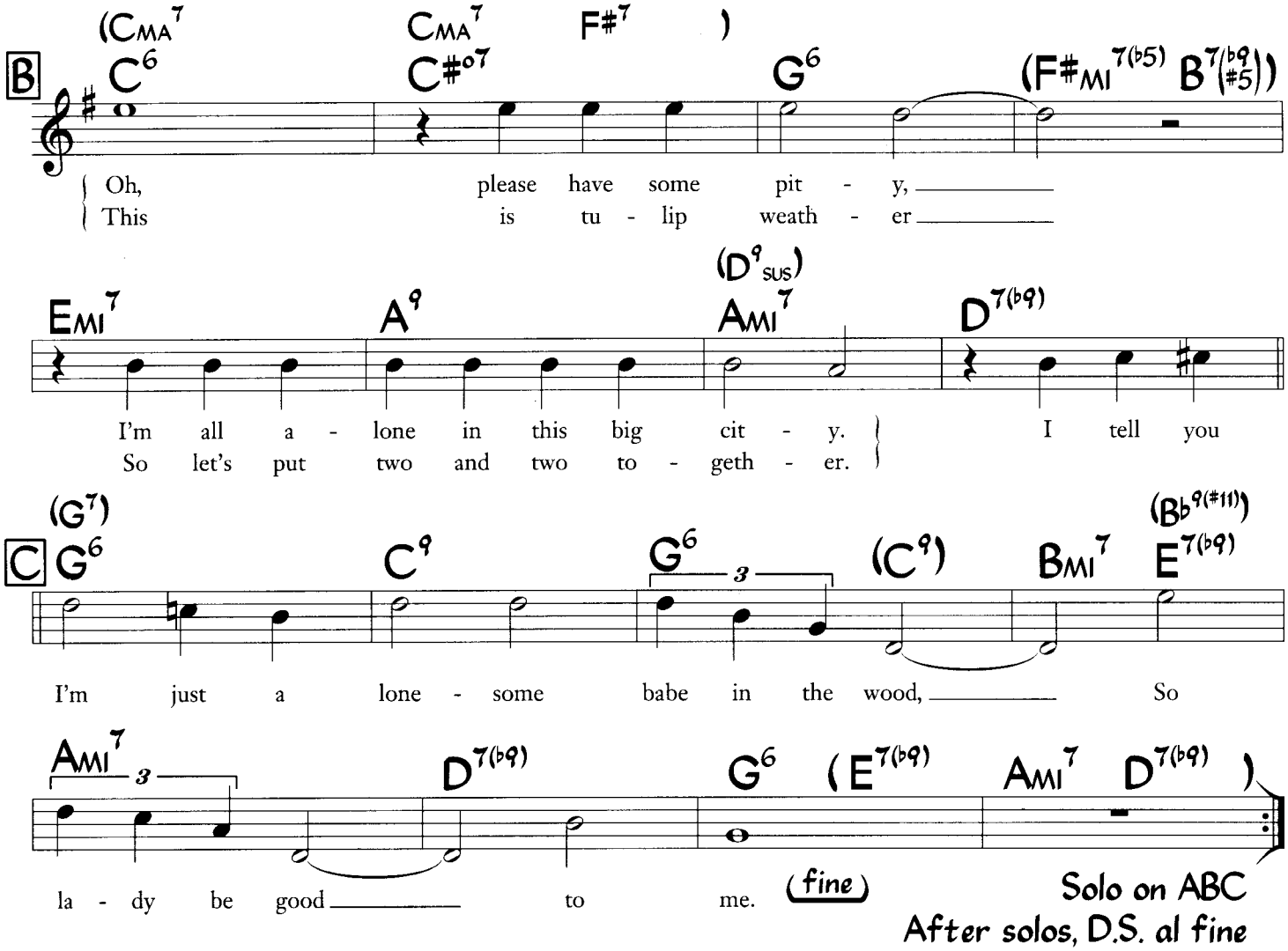
B
(CMA7 CMA7 F#7)
C6 C#o7 G6 (F#MI7(b5) B7(b9 #5))
Oh, please have some pit - y,
This is tu - lip weath - er
EMI7 A9 (D9SUS) AMI7 D7(b9)
I'm all a - lone in this big cit - y. I tell you
So let's put two and two to - geth - er.
C
(G7) G6 C9 G6 (C9) BMI7 (Bb9(#11)) E7(b9)
I'm just a lone - some babe in the wood, So
AMI7 D7(b9) G6 (E7(b9) AMI7 D7(b9))
la - dy be good to me.
(fine)
Solo on ABC
After solos, D.S. al fine

(The Old Man From) The Old Country

Nat Adderley
Curtis R. Lewis

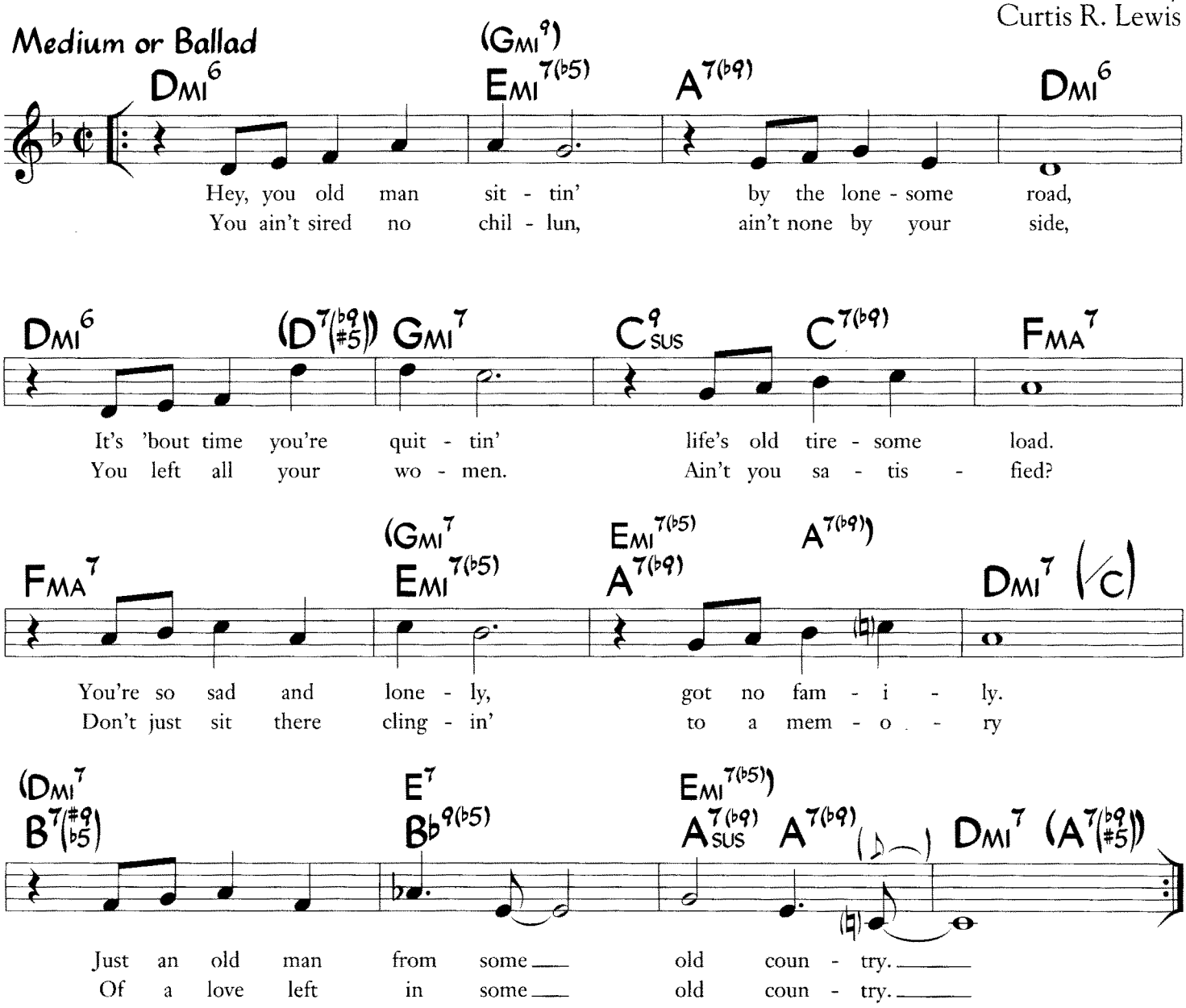

3rd verse: (Out chorus)

Don't nobody need you, old man,
'Cause nobody calls your name.
Nobody even whispers.
What a dog-gone shame.
So the cold grim reaper
Has no sympathy.
You won't see your homeland
'Cept through me.

Old Folks

Music by Willard Robison
Lyric by Dedette Lee Hill

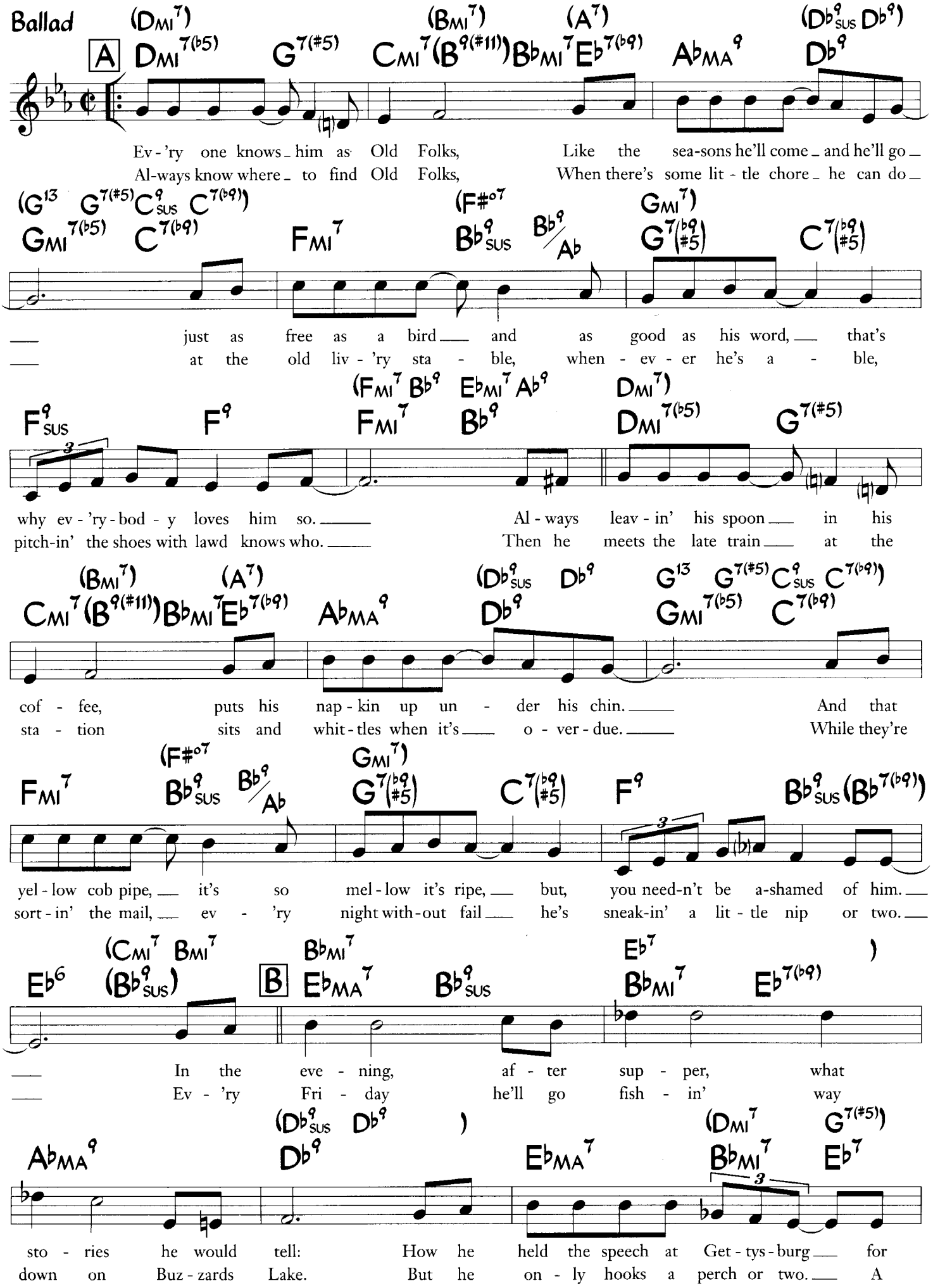
Ballad

Ev-'ry one knows him as Old Folks, Like the sea-sons he'll come and he'll go
Al-ways know where to find Old Folks, When there's some lit-tle chore he can do
just as free as a bird and as good as his word, that's
at the old liv-'ry sta-ble, when-ev-er he's a-ble,
why ev-'ry-bod-y loves him so. Al-ways leav-in' his spoon in his
pitch-in' the shoes with lawd knows who. Then he meets the late train at the
cof-fee, puts his nap-kin up un-der his chin. And that
sta-tion sits and whit-tles when it's o-ver-due. While they're
yel-low cob pipe, it's so mel-low it's ripe, but, you need-n't be a-shamed of him.
sort-in' the mail, ev-'ry night with-out fail he's sneak-in' a lit-tle nip or two.

In the eve-ning, af-ter sup-per, what
Ev-'ry Fri-day he'll go fish-in' way
sto-ries he would tell: How he held the speech at Get-tys-burg for
down on Buz-zards Lake. But he on-ly hooks a perch or two. A

©1938 Warner Bros., Inc. (Renewed) All Rights Reserved. Used by Permission

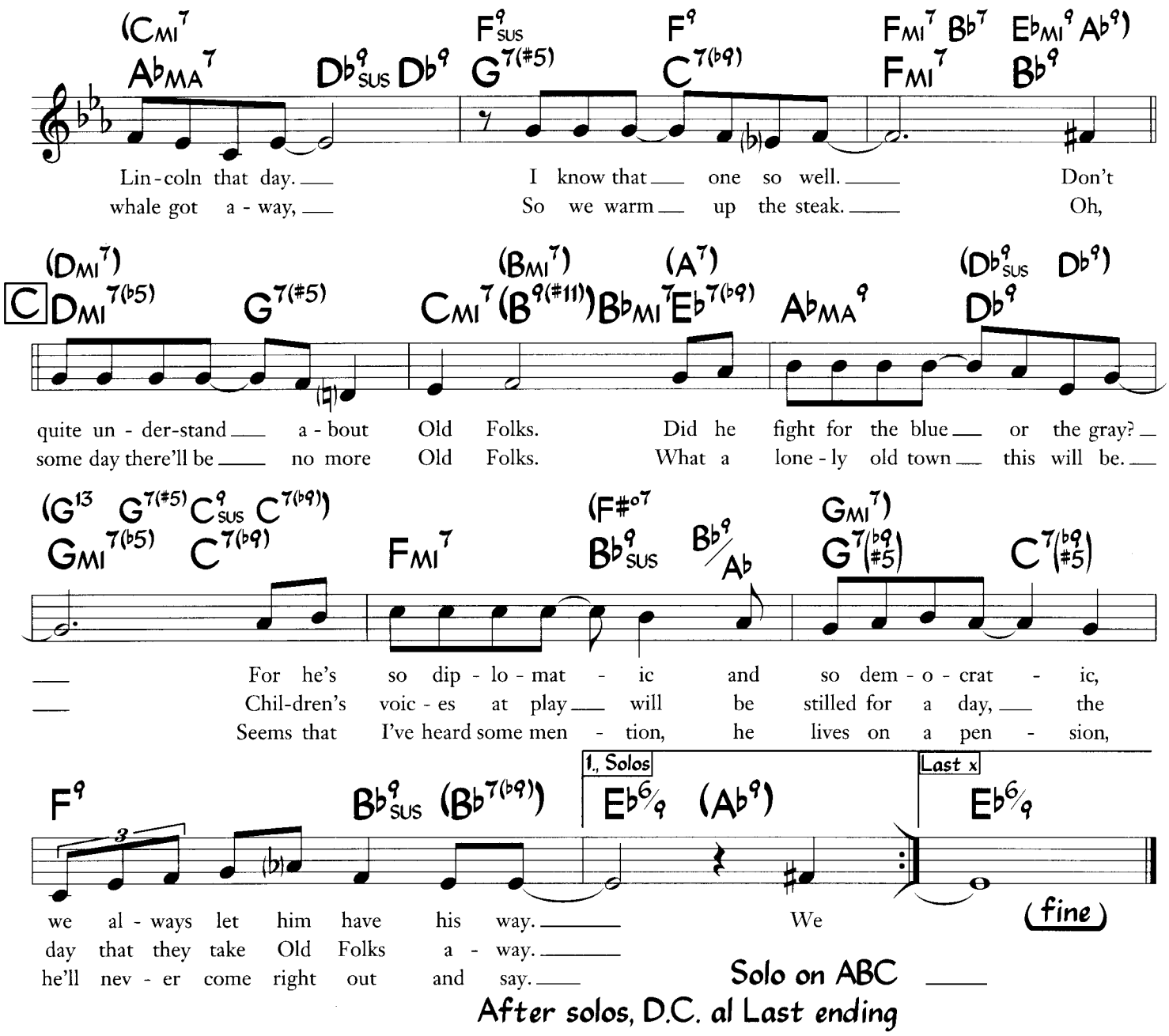
(CMI7 AbMA7 Db9sus Db9 F9sus G7(#5) F9 C7(b9) FMI7 Bb7 EbMI9 Ab9) FMI7 Bb9
Lin-coln that day. I know that one so well. Don't
whale got a-way, So we warm up the steak. Oh,
(DMI7) DMI7(b5) G7(#5) (BMI7) CMI7 (B9(#11)) BbMI7 (A7) Eb7(b9) AbMA9 (Db9sus Db9) Db9
C
quite un-der-stand a-bout Old Folks. Did he fight for the blue or the gray?
some day there'll be no more Old Folks. What a lone-ly old town this will be.
(G13 GMI7(b5) G7(#5) C9sus C7(b9) C7(b9)) FMI7 (F#o7 Bb9sus Bb9/Ab GMI7) G7(b9 #5) C7(b9 #5)
For he's so dip-lo-mat-ic and so dem-o-crat-ic,
Chil-dren's voic-es at play will be stilled for a day, the
Seems that I've heard some men-tion, he lives on a pen-sion,
F9 Bb9sus (Bb7(b9)) 1., Solos Eb6/9 (Ab9) Last x Eb6/9
we al-ways let him have his way. We
day that they take Old Folks a-way.
he'll nev-er come right out and say.
(fine)
Solo on ABC
After solos, D.C. al Last ending

On A Clear Day
(You Can See Forever)

Music by Burton Lane
Lyric by Alan Jay Lerner

(from "On A Clear Day (You Can See Forever)")

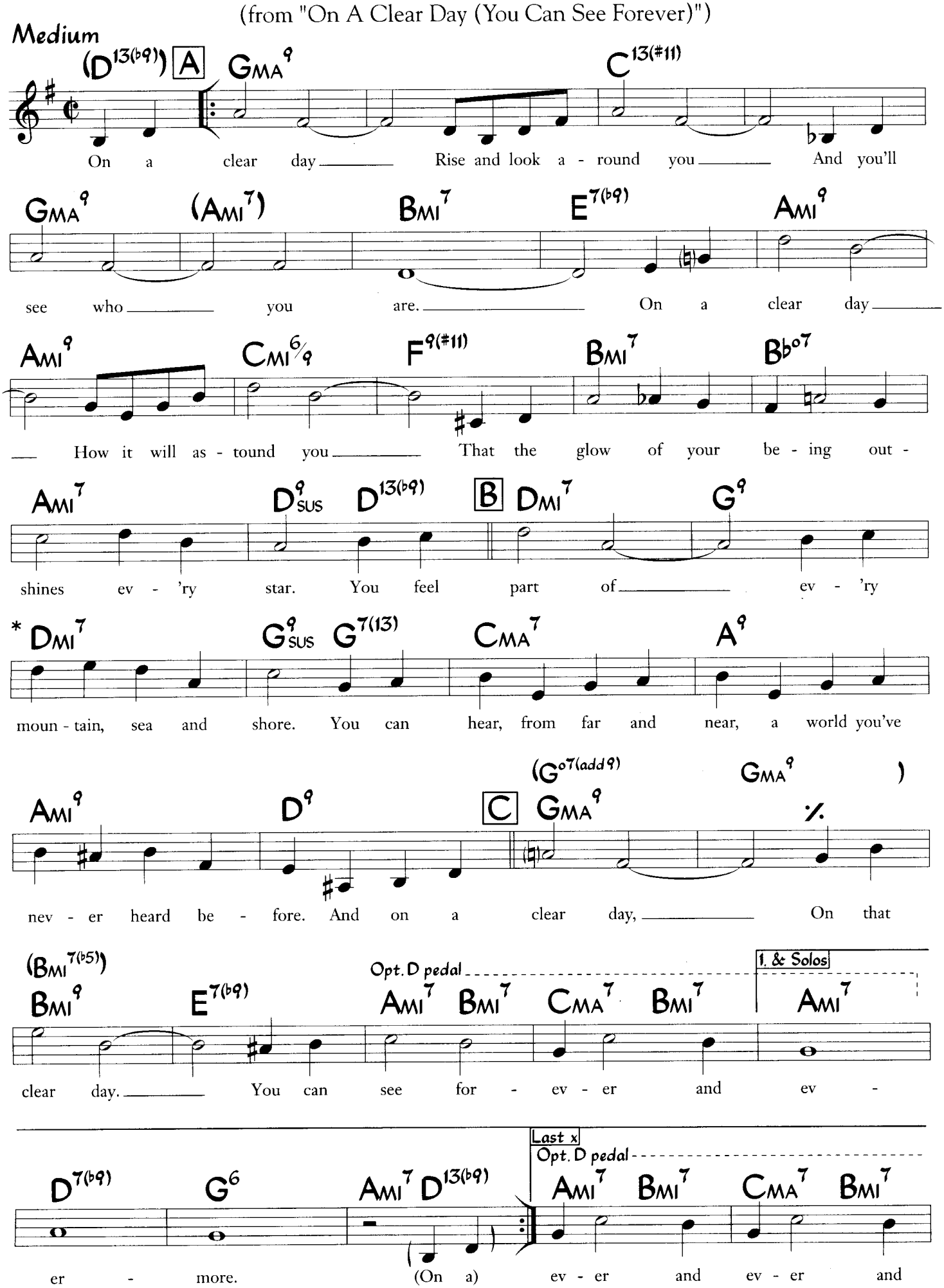

©1935 Alan Jay Lerner and Burton Lane. Copyright Renewed. WB Music Corp. and Chappell & Co., Publishers in the U.S., its Territories and Possessions by Agreement with the Heirs of Alan Jay Lerner and with Burton Lane. Chappell & Co. Owner of Publication and Allied Rights for the Rest of the World. All Rights Reserved. Used by Permission

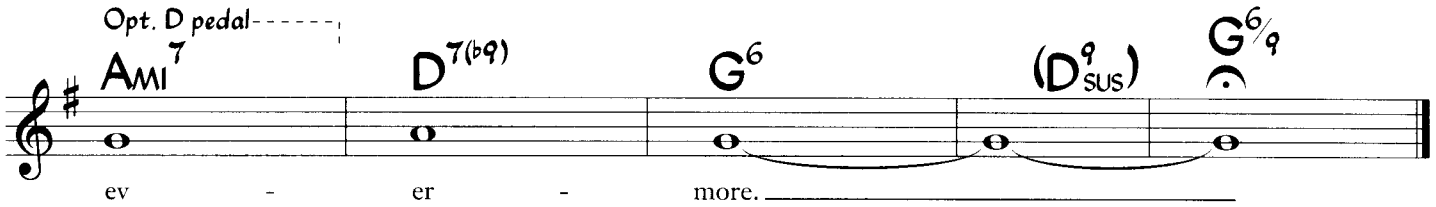

* Jazz performers most often play and sing as in chart.
Originally written

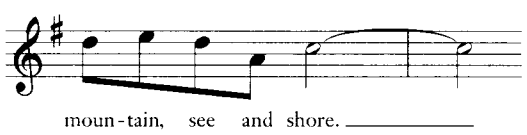

and

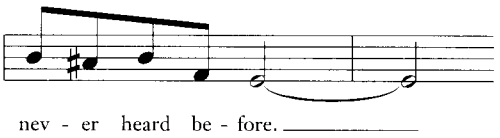

On A Misty Night

Tadd Dameron

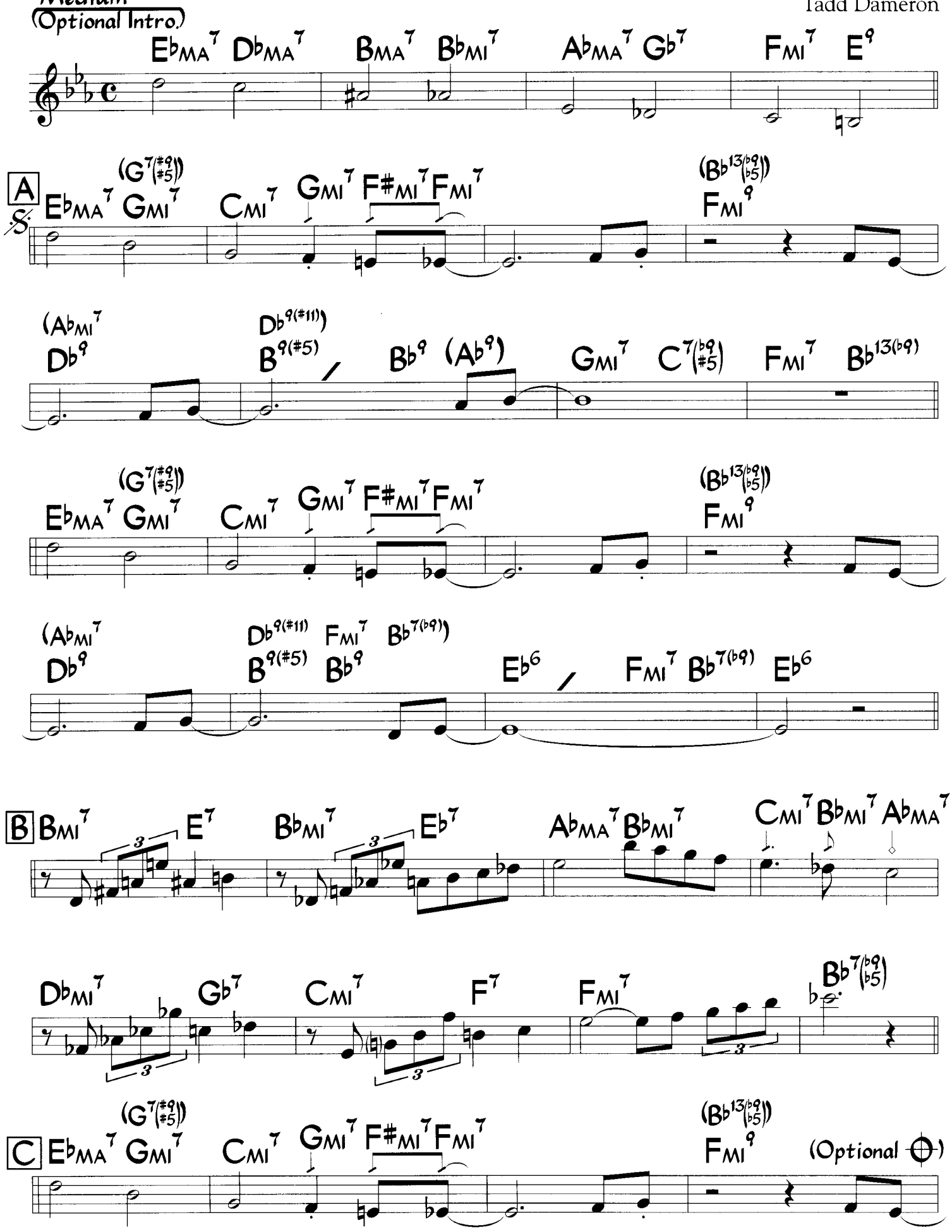

©1956 Carbaby Music. Used by Permission

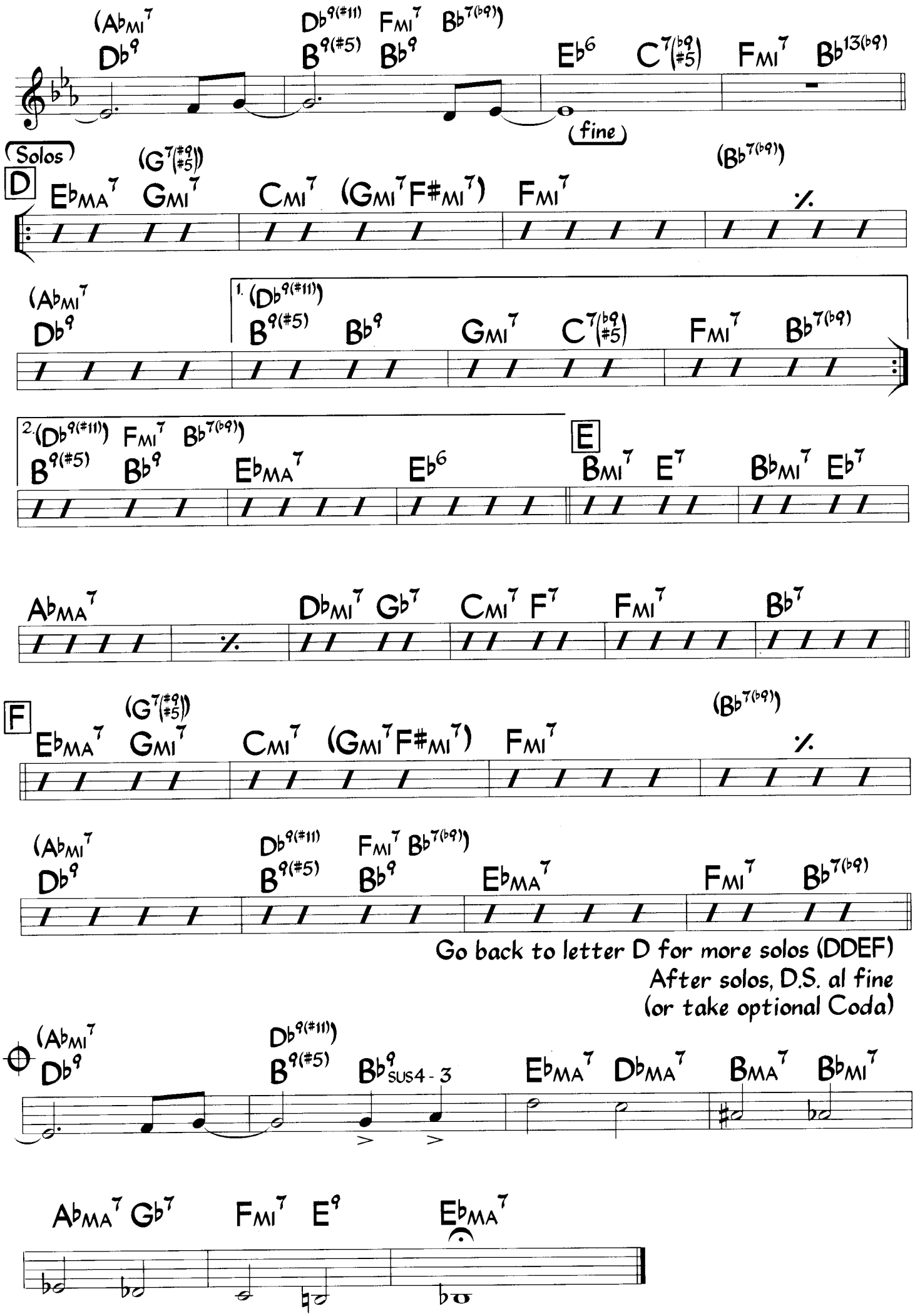

The bridge (letter B) is often played with variations (or ad lib.).

One Hundred Ways

Kathy Wakefield
Benjamin Wright
Tony Coleman

Medium Pop Ballad (♩ = 84)

(Intro) Eb(add9) (light drums) | A9(b5) | AbMA9 | G7(b9 #5)

p (el. piano)

CMI9 | F9(#11) | Bb13 SUS | Bb6 | Bb13 SUS | Bb7(b9)

mf

Com-pli-ment

A

S

what she does; send her ros - es just be-cause. If it's

Eb(add9) (w/ sustained chords) | A9(b5) | AbMA9 | G7(b9 #5)

(el. pn.)

vi - o-lins she loves, let them play. ded - i-cate

CMI9 | F9(#11) | Bb13 SUS Bb6 | Bb13 SUS Bb7(b9)

B

Eb(add9) (el. pn. etc., optional) | A9(b5) | AbMA9 | Db9(#11) | AbMI6/Cb

her fav-'rite song and hold her clos-er all night long,

EbMA7/Bb | C13 SUS C7(b9 #5) | FMI7 GMI7 AbMA7 Bb9 SUS | Ab(add9) | Eb(add9) Bb9 SUS

Love her to - day; find one hun - dred ways. Don't for-get

C

Eb(add9) | A9(b5) | AbMA9 | G7(b9 #5)

there could be an old lov-er in her mem - o - ry. If you

CMI9 | F9(#11) | Bb13 SUS Bb6 | Bb13 SUS Bb7(b9)

need her so much more, why don't you say? May-be she has

©1981 State of the Arts Music, Eliza M Music, Ritesonian Music, Kidada Music and Mr. Melody Music. All Rights on behalf of State of the Arts Music, Eliza M Music and Ritesonian Music Administered by WB Music Corp. All Rights on behalf of Kidada Music and Mr. Melody Music Administered by Warner-Tamerlane Publishing

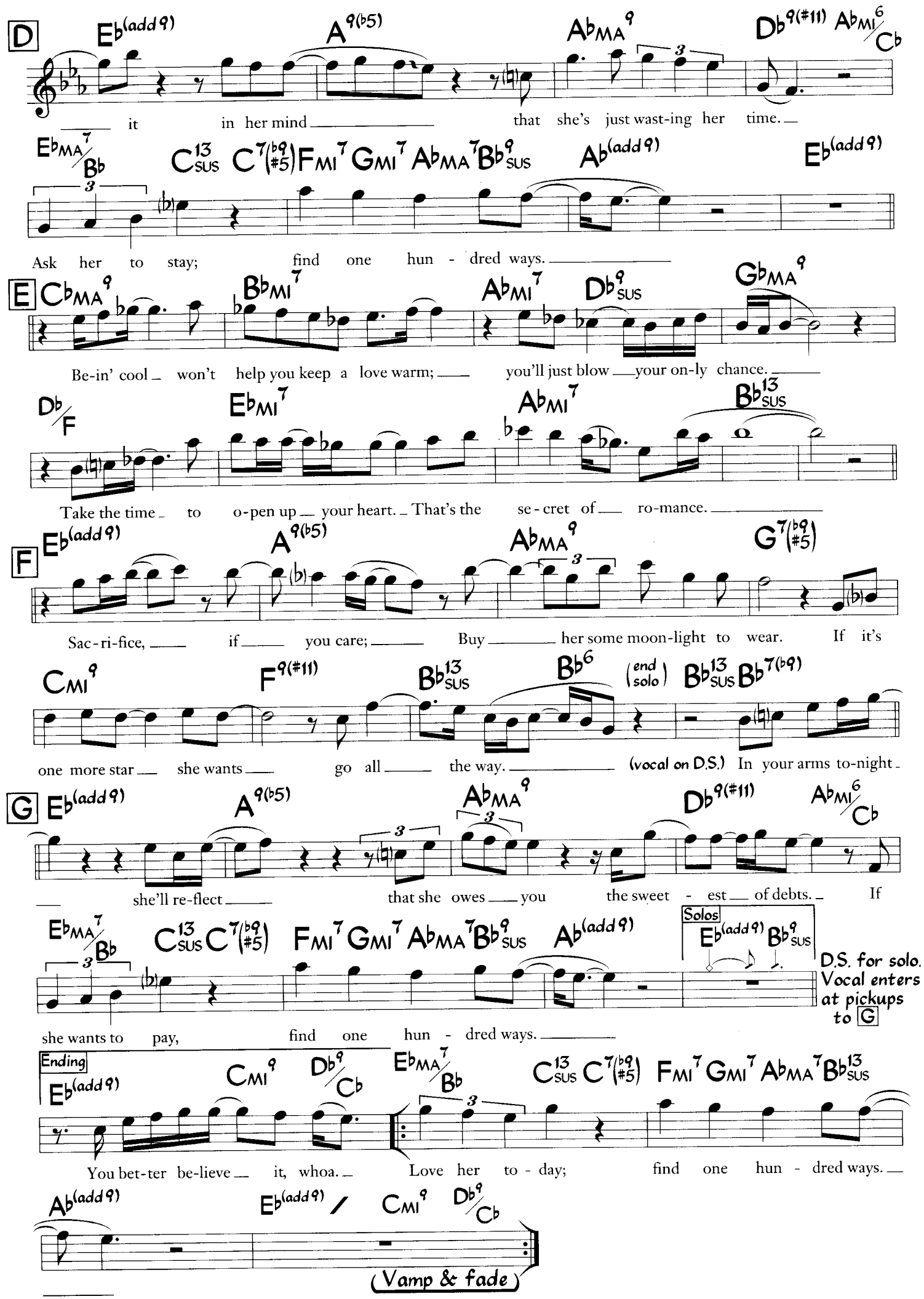

On the original recording the D.S. is only back to letter F.
The instrumental solo is 7 bars, with the vocal entering at the pickups to letter G.

Our Delight

Tadd Dameron

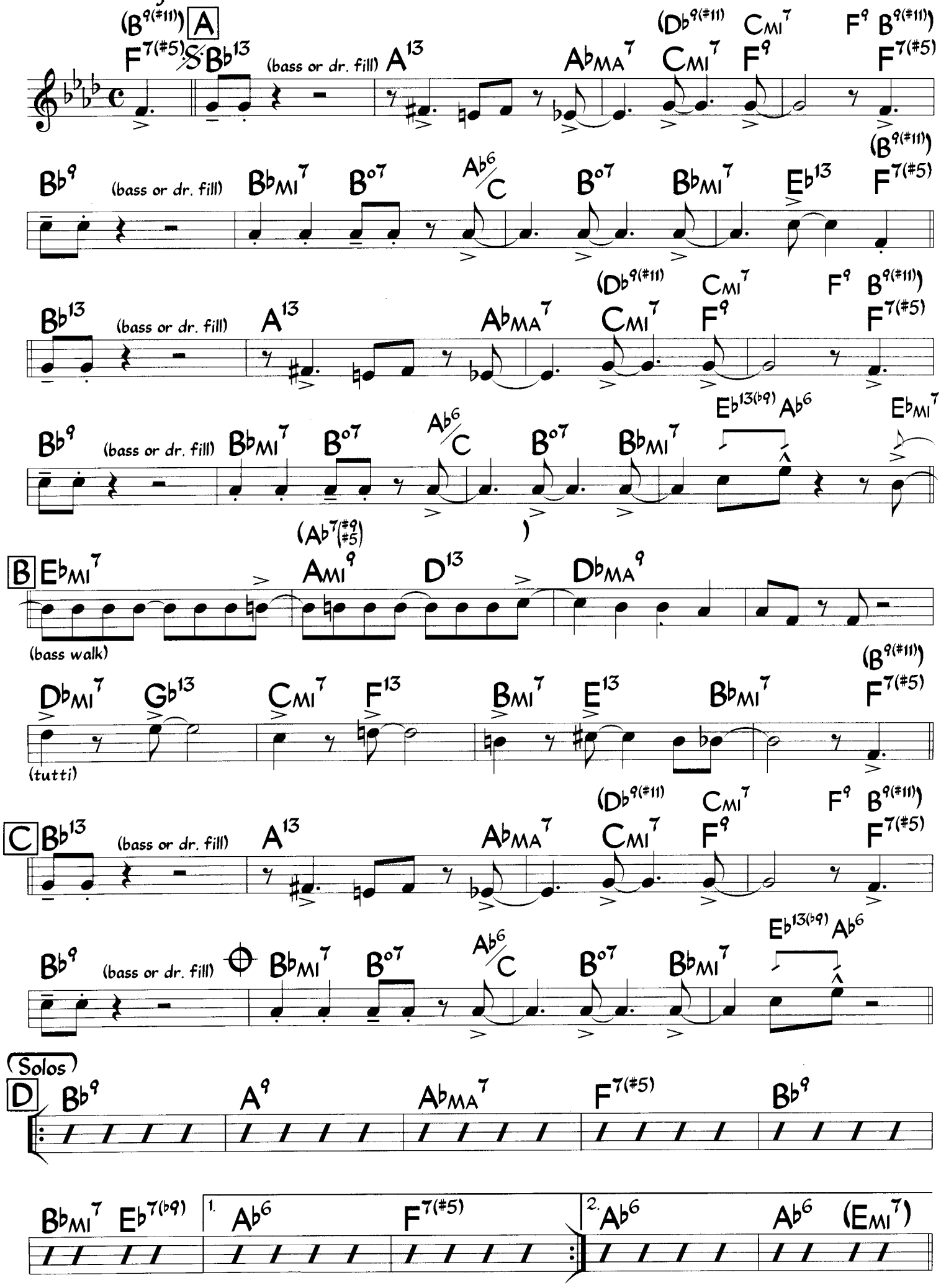

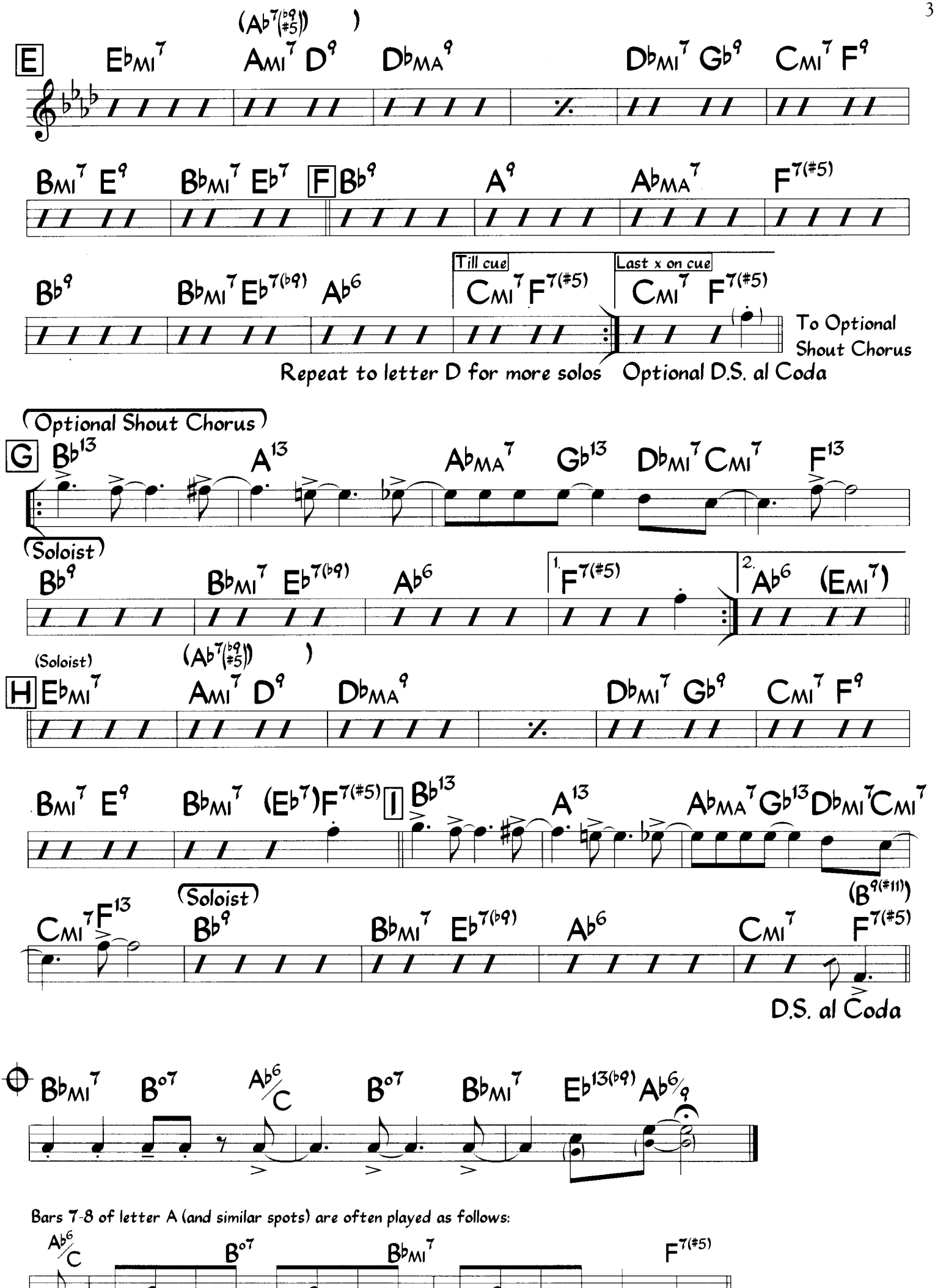

Bars 7-8 of letter A (and similar spots) are often played as follows:

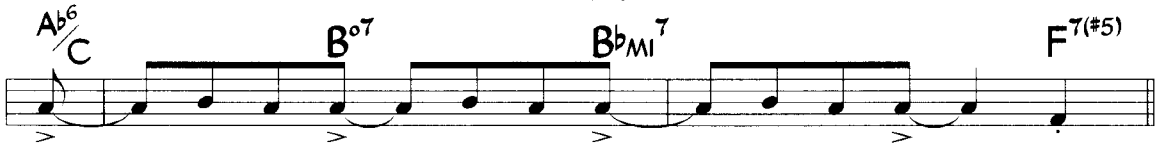

This piece is often played in D flat.

(Our) Love Is Here To Stay

(from "The Goldwyn Follies")

George Gershwin
Ira Gershwin

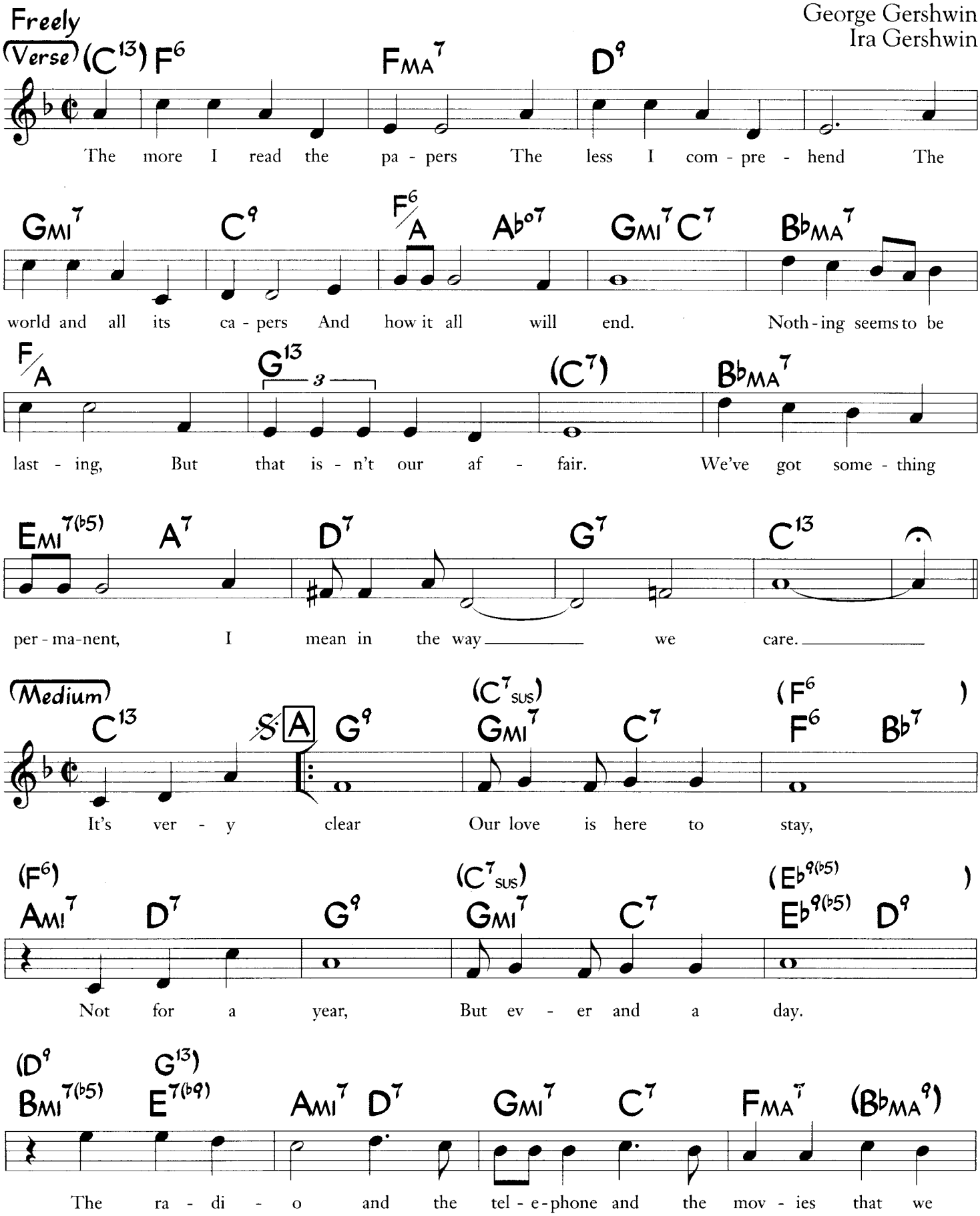

© 1938 Chappell & Co. All Rights Reserved. Used by Permission

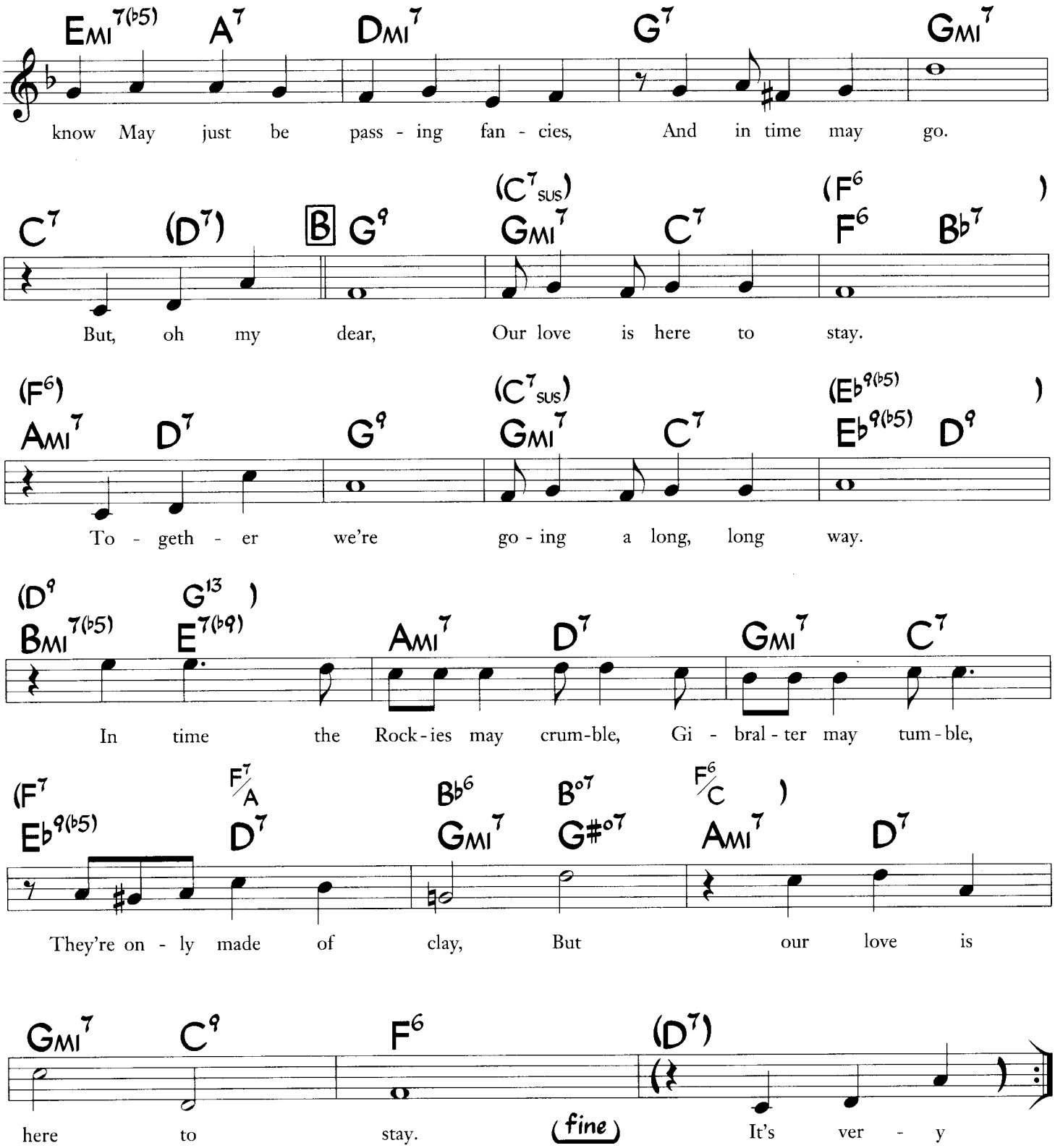

Solo on AB
After solos, D.S. al fine

People Make The World Go 'Round

Thom Bell
Linda Creed
(as performed by the Stylistics)

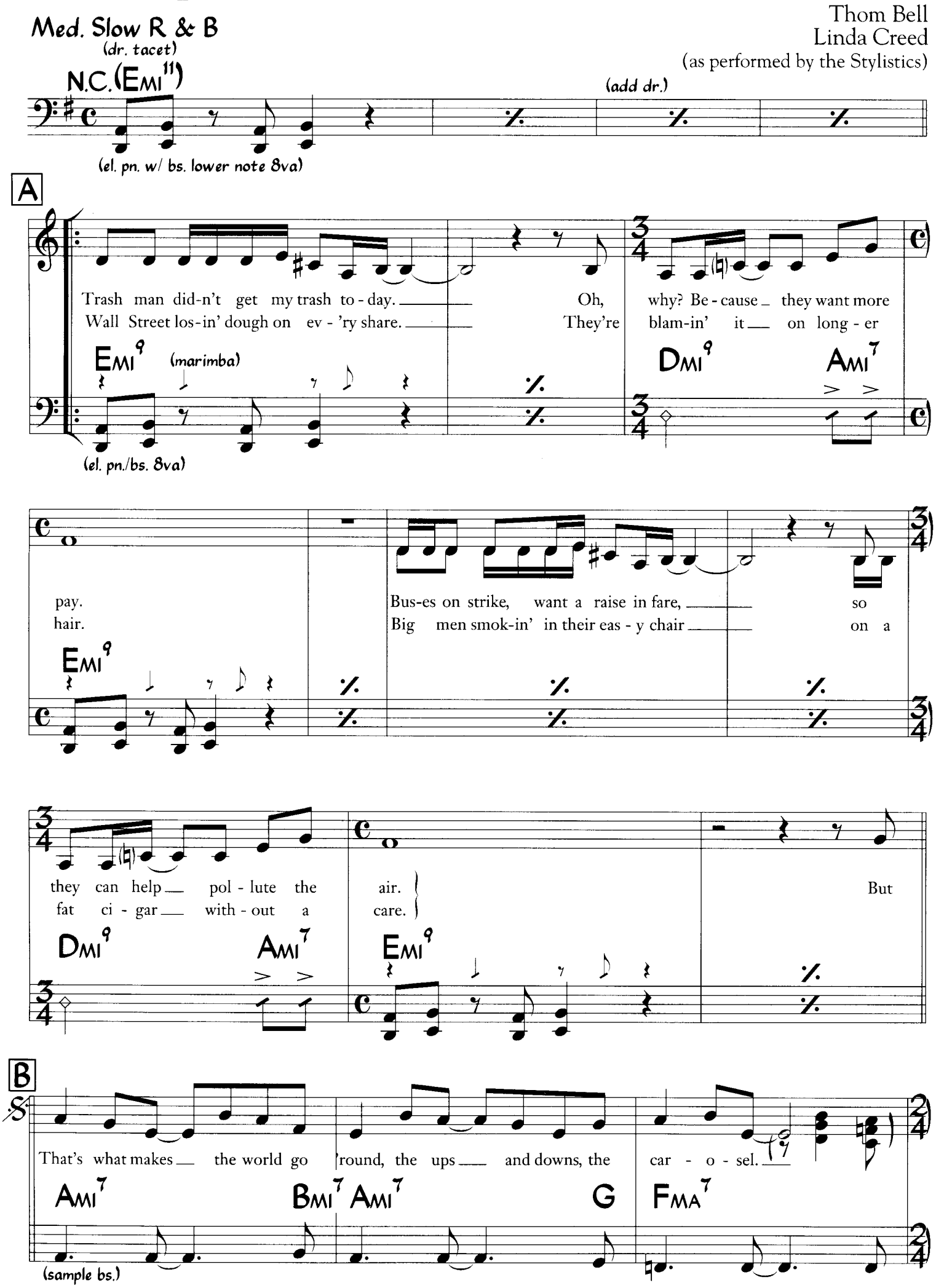

©1970 Warner-Tamerlane Publishing Corp. All Rights Reserved. Used by Permission.

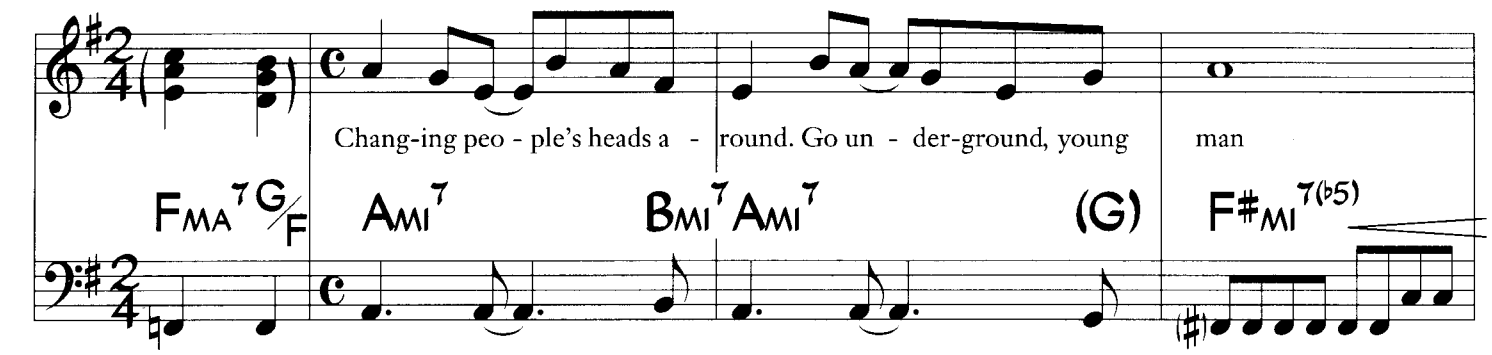
Chang-ing peo - ple's heads a - round. Go un - der-ground, young man
FMA7 G/F
AMI7
BMI7 AMI7
(G)
F#MI7(b5)

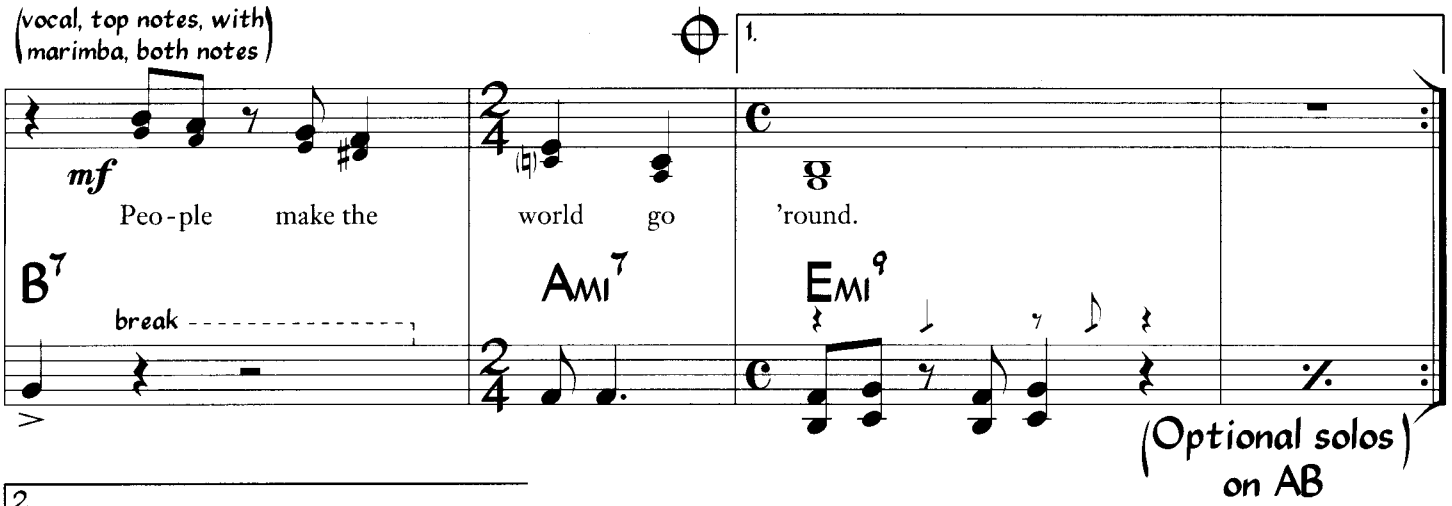
(vocal, top notes, with marimba, both notes)
mf
Peo-ple make the world go 'round.
B7
break
AMI7
EMI9
1.
(Optional solos on AB)

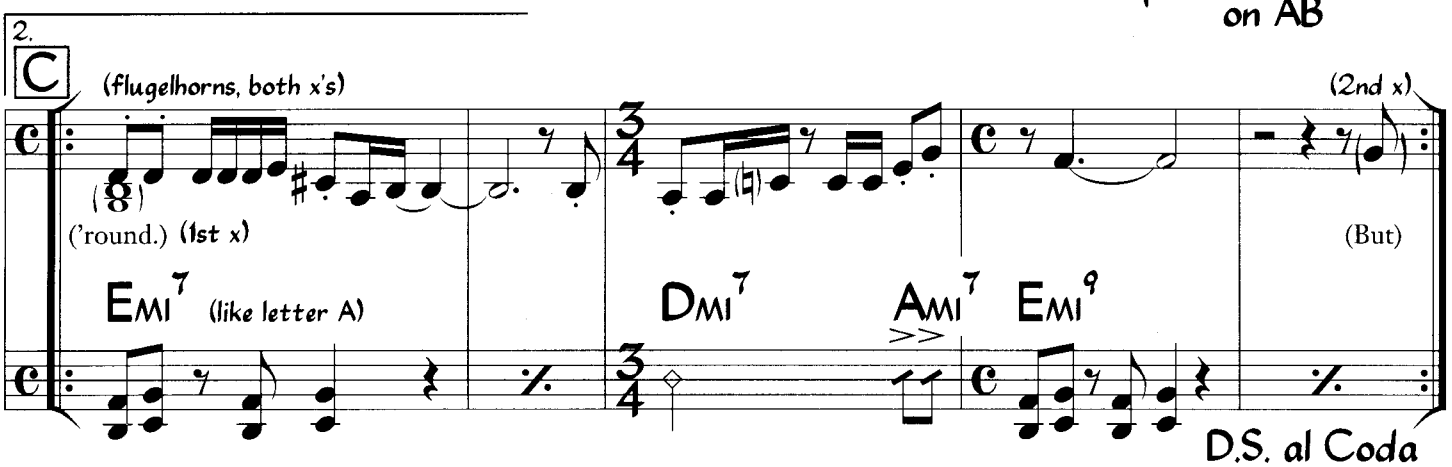
2.
C
(flugelhorns, both x's)
('round.) (1st x)
EMI7 (like letter A)
DMI7
AMI7
EMI9
(2nd x)
(But)
D.S. al Coda

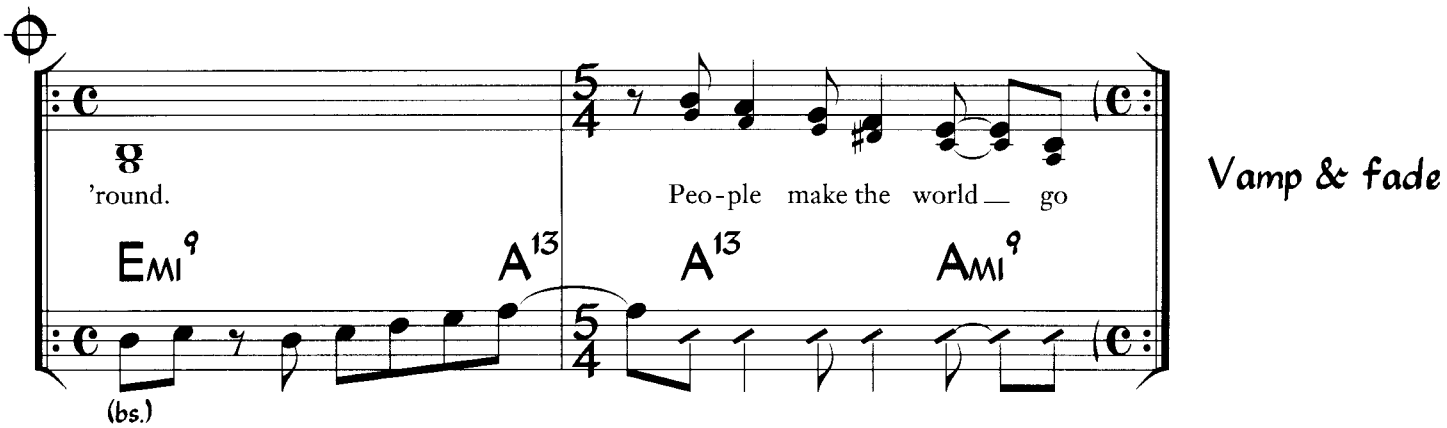
'round.
EMI9
A13
A13
AMI9
Peo-ple make the world go
(bs.)
Vamp & fade

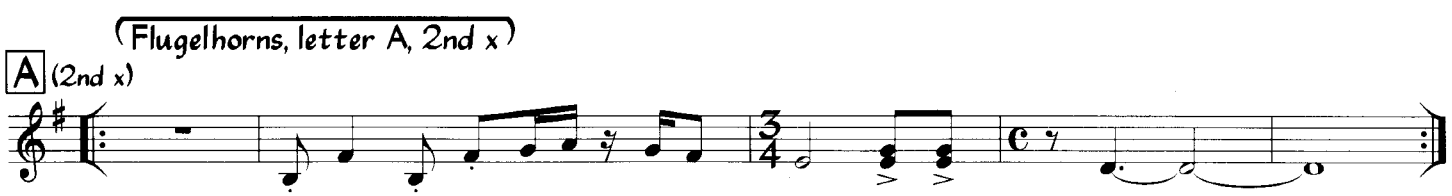
(Flugelhorns, letter A, 2nd x)
A (2nd x)

Piano In The Dark

Brenda Russell, Jeff Hull
and Scott Cutler
(as performed by Brenda Russell)

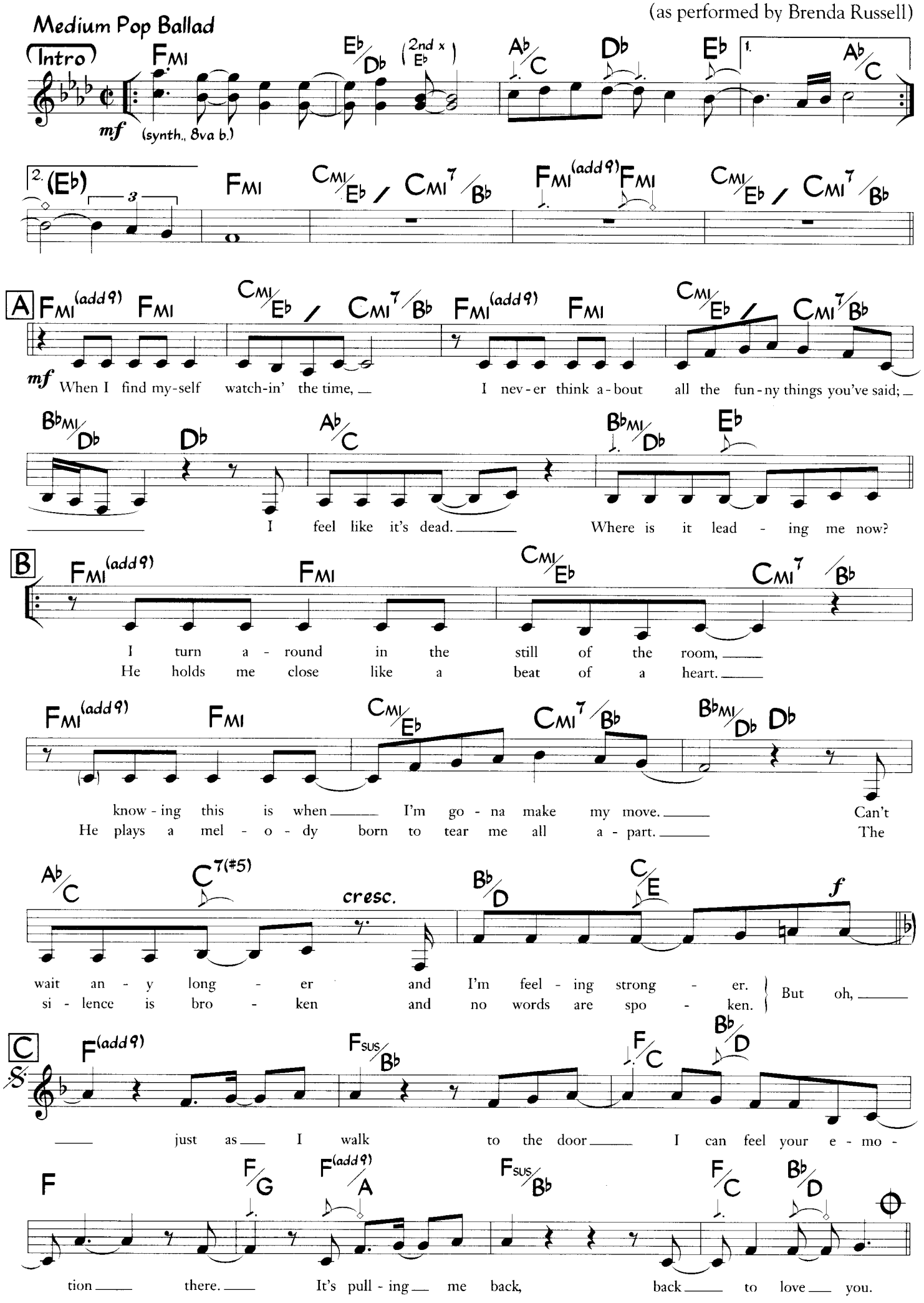

©1987, 1988 WB Music Corp., Rutland Road Music, Dwarf Village Music and Colgems-EMI Music Inc.. All Rights on behalf of Rutland Road Music Administered by WB Music Corp. All Rights Reserved. Used by Permission.

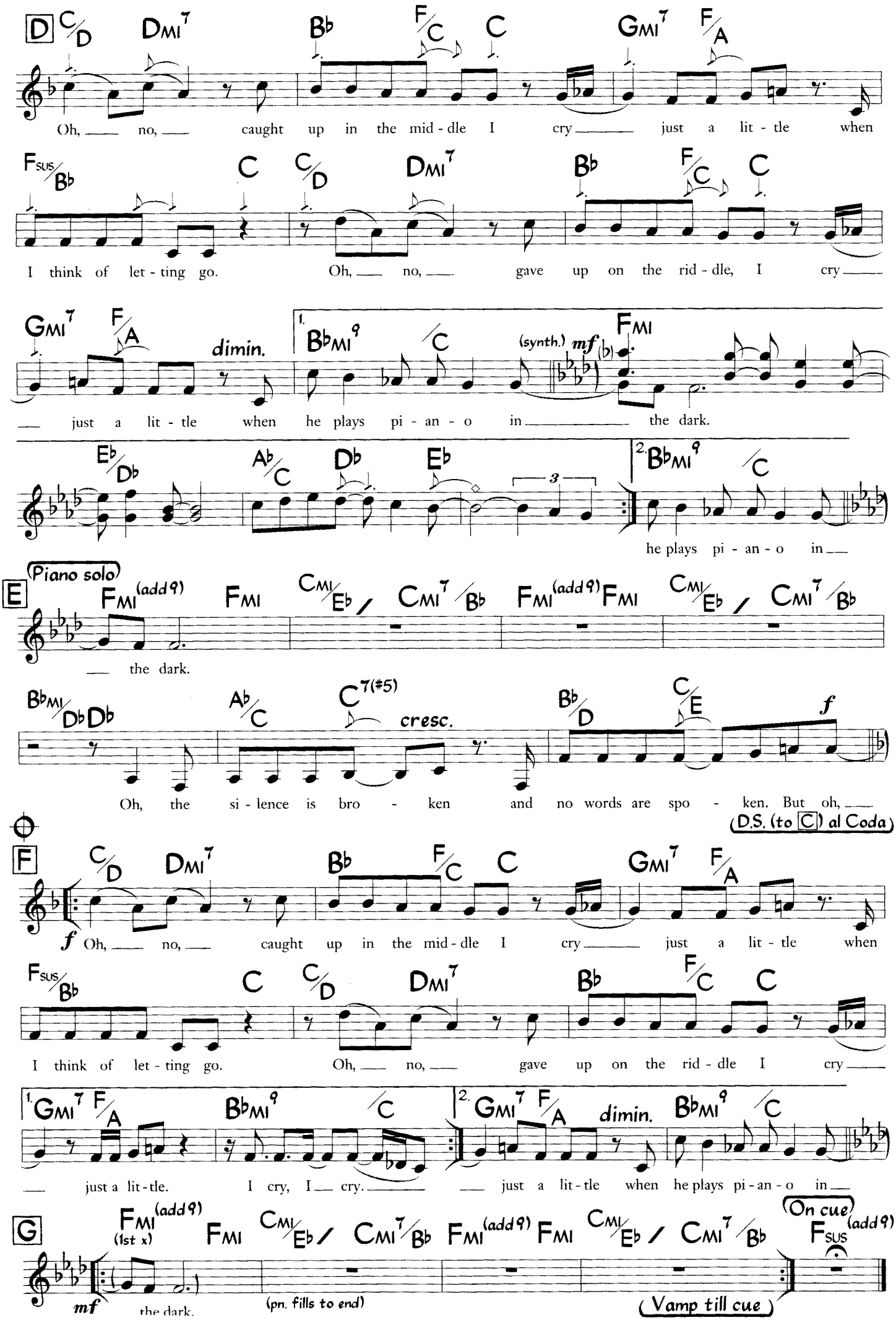
D
C/D Dmi7 Bb F/C C Gmi7 F/A
Oh, no, caught up in the mid - dle I cry just a lit - tle when
Fsus/Bb C C/D Dmi7 Bb F/C C
I think of let - ting go. Oh, no, gave up on the rid - dle, I cry
Gmi7 F/A dimin. 1. Bbmi9 /C (synth.) mf Fmi
just a lit - tle when he plays pi - an - o in the dark.
Eb/Db Ab/C Db Eb 3 2. Bbmi9 /C
he plays pi - an - o in
E (Piano solo)
Fmi(add9) Fmi Cmi/Eb / Cmi7/Bb Fmi(add9) Fmi Cmi/Eb / Cmi7/Bb
the dark.
Bbmi/Db Db Ab/C C7(#5) cresc. Bb/D C/E f
Oh, the si - lence is bro - ken and no words are spo - ken. But oh,
(D.S. (to C) al Coda)
F
C/D Dmi7 Bb F/C C Gmi7 F/A
f Oh, no, caught up in the mid - dle I cry just a lit - tle when
Fsus/Bb C C/D Dmi7 Bb F/C C
I think of let - ting go. Oh, no, gave up on the rid - dle I cry
1. Gmi7 F/A Bbmi9 /C 2. Gmi7 F/A dimin. Bbmi9 /C
just a lit - tle. I cry, I cry. just a lit - tle when he plays pi - an - o in
G
Fmi(add9) (1st x) Fmi Cmi/Eb / Cmi7/Bb Fmi(add9) Fmi Cmi/Eb / Cmi7/Bb (On cue) Fsus(add9)
mf the dark. (pn. fills to end) (Vamp till cue)

Piano In The Dark (Rhythm Section)

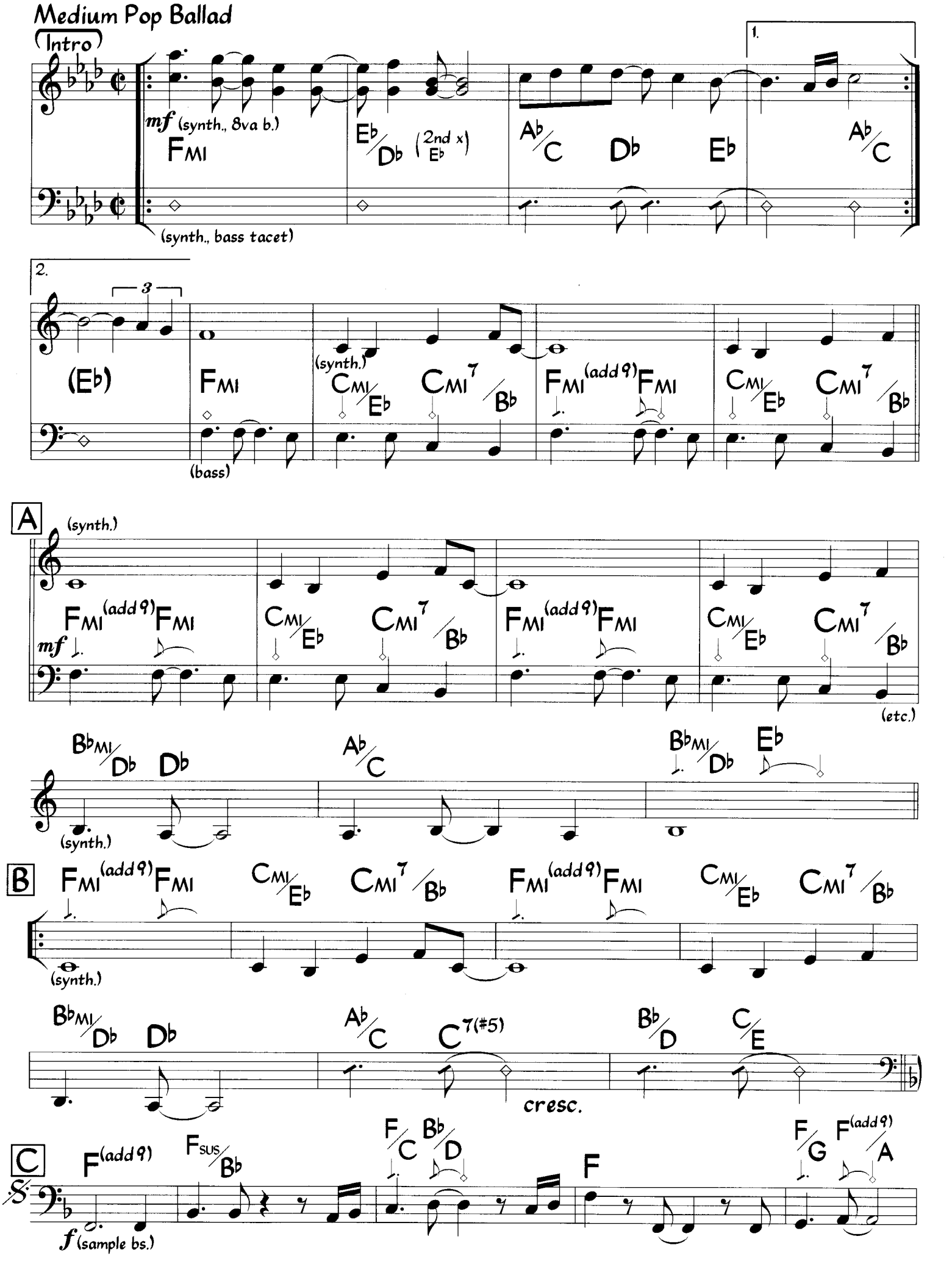

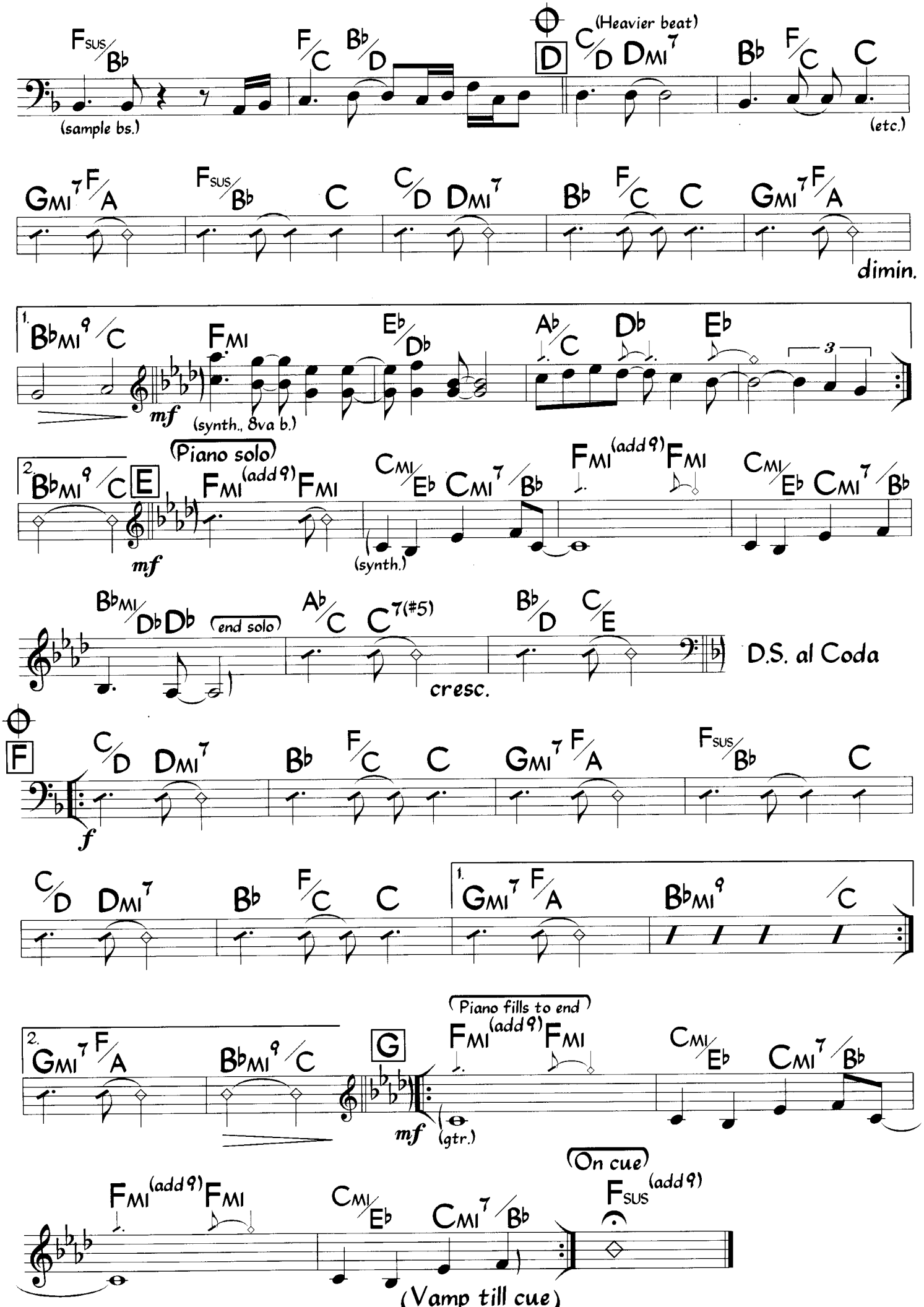
Fsus/Bb
(sample bs.)
F/C Bb/D
D
C/D DMI7
(Heavier beat)
Bb F/C C
(etc.)
GMI7 F/A
Fsus/Bb C
C/D DMI7
Bb F/C C
GMI7 F/A
dimin.
1.
BbMI9/C
mf
FMI
(synth., 8va b.)
Eb/Db
Ab/C Db Eb
3
2.
BbMI9/C
E
(Piano solo)
FMI(add9) FMI
CMI/Eb CMI7/Bb
(synth.)
FMI(add9) FMI
CMI/Eb CMI7/Bb
BbMI/Db Db
(end solo)
Ab/C C7(#5)
cresc.
Bb/D C/E
D.S. al Coda
F
f
C/D DMI7
Bb F/C C
GMI7 F/A
Fsus/Bb C
C/D DMI7
Bb F/C C
1.
GMI7 F/A
BbMI9/C
2.
GMI7 F/A
BbMI9/C
G
mf
(gtr.)
(Piano fills to end)
FMI(add9) FMI
CMI/Eb CMI7/Bb
FMI(add9) FMI
CMI/Eb CMI7/Bb
(On cue)
Fsus(add9)
(Vamp till cue)

Pick Up The Pieces

Alan Gorrie, Roger Ball,
Owen McIntyre, Hamish Stuart,
Malcolm Duncan & Robbie McIntosh
(As performed by Average White Band)

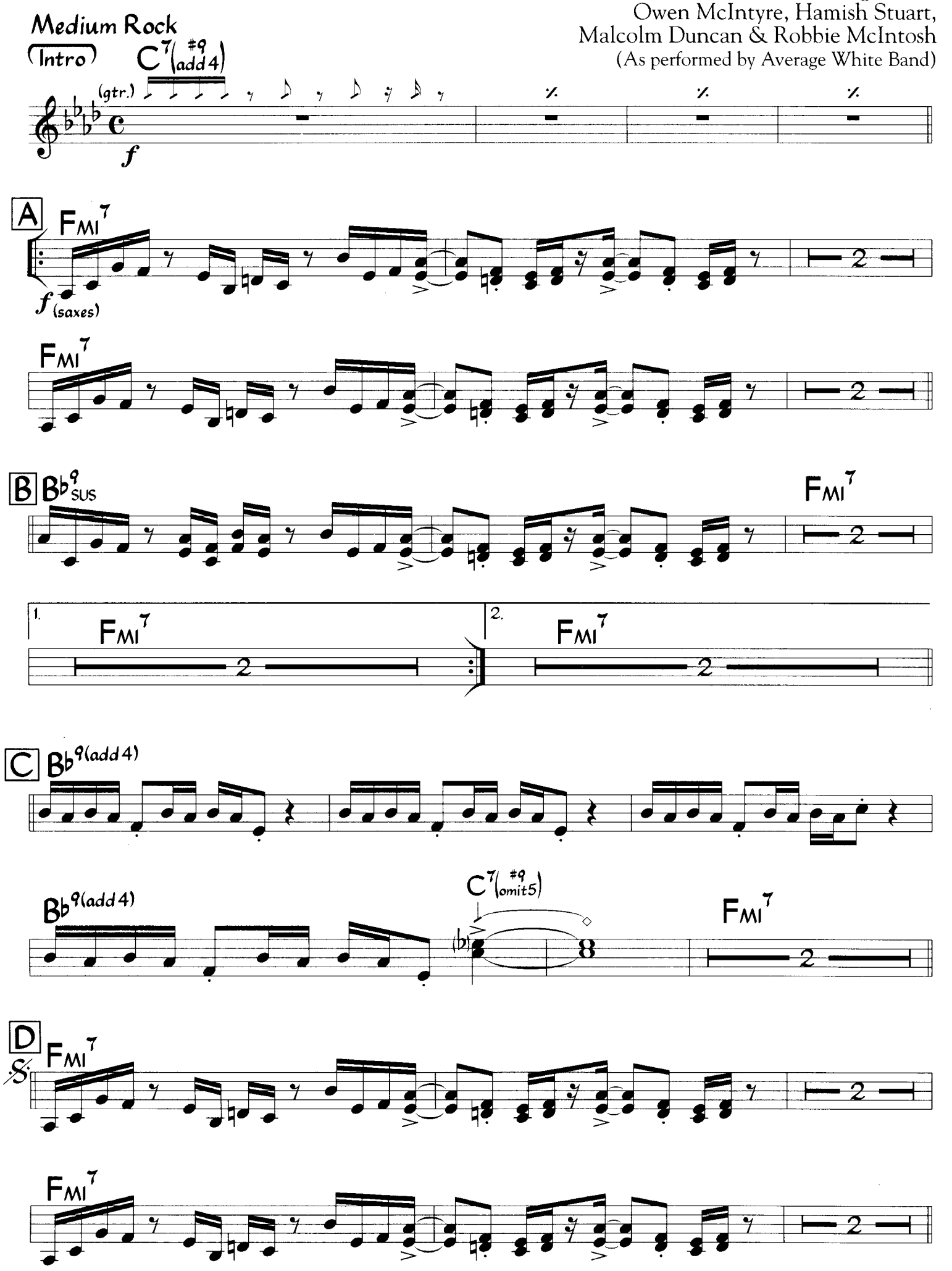

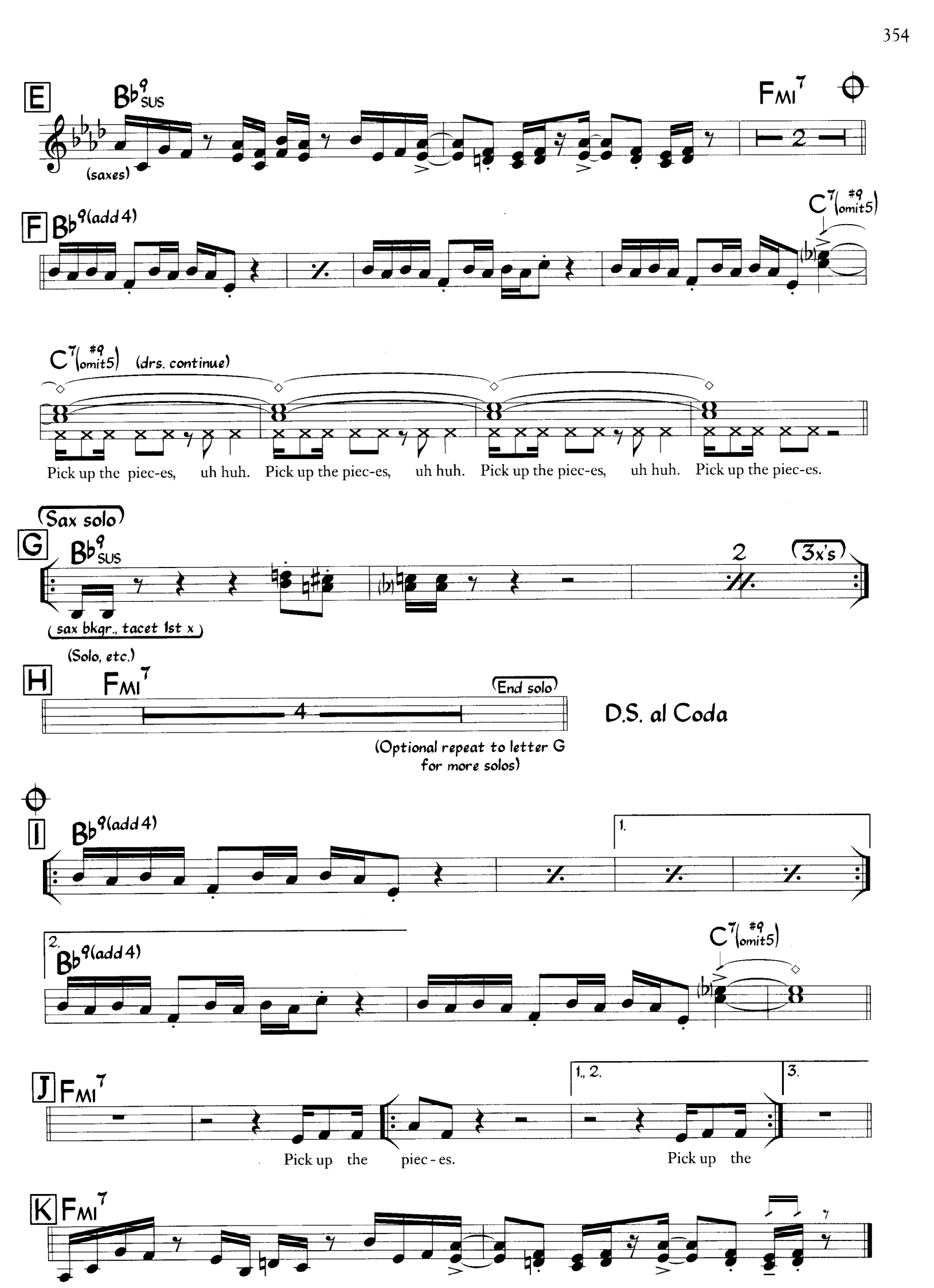
E
Bb9sus
(saxes)
FMI7
2
F
Bb9(add4)
C7(#9 omit5)
C7(#9 omit5)
(drs. continue)
Pick up the piec-es, uh huh. Pick up the piec-es, uh huh. Pick up the piec-es, uh huh. Pick up the piec-es.
Sax solo
G
Bb9sus
2
3x's
sax bkgr., tacet 1st x
(Solo, etc.)
H
FMI7
End solo
4
D.S. al Coda
(Optional repeat to letter G for more solos)
I
Bb9(add4)
1.
2.
Bb9(add4)
C7(#9 omit5)
J
FMI7
1., 2.
3.
Pick up the piec-es.
Pick up the
K
FMI7

Pick Up The Pieces (Rhythm Section)

Medium Rock

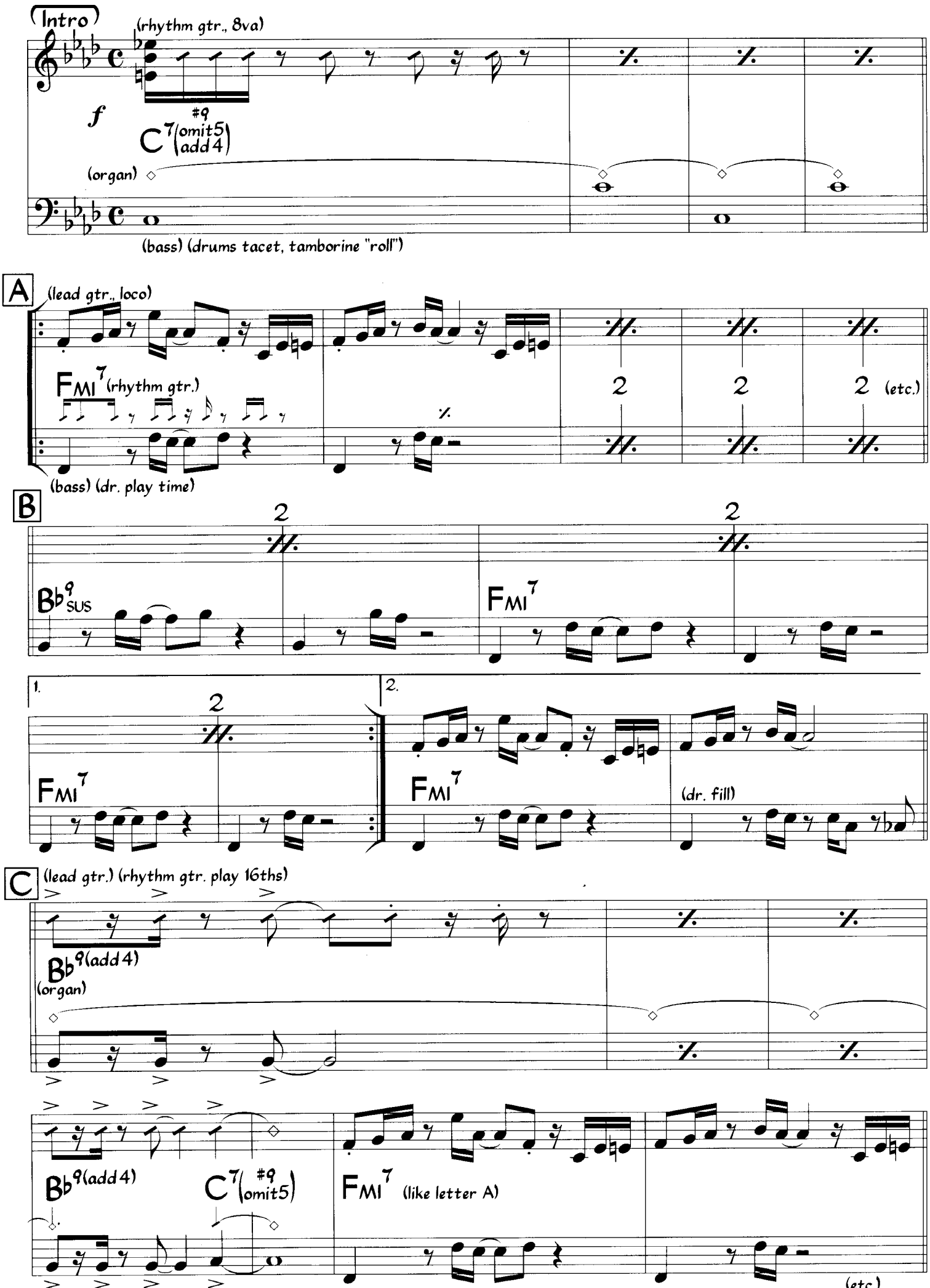

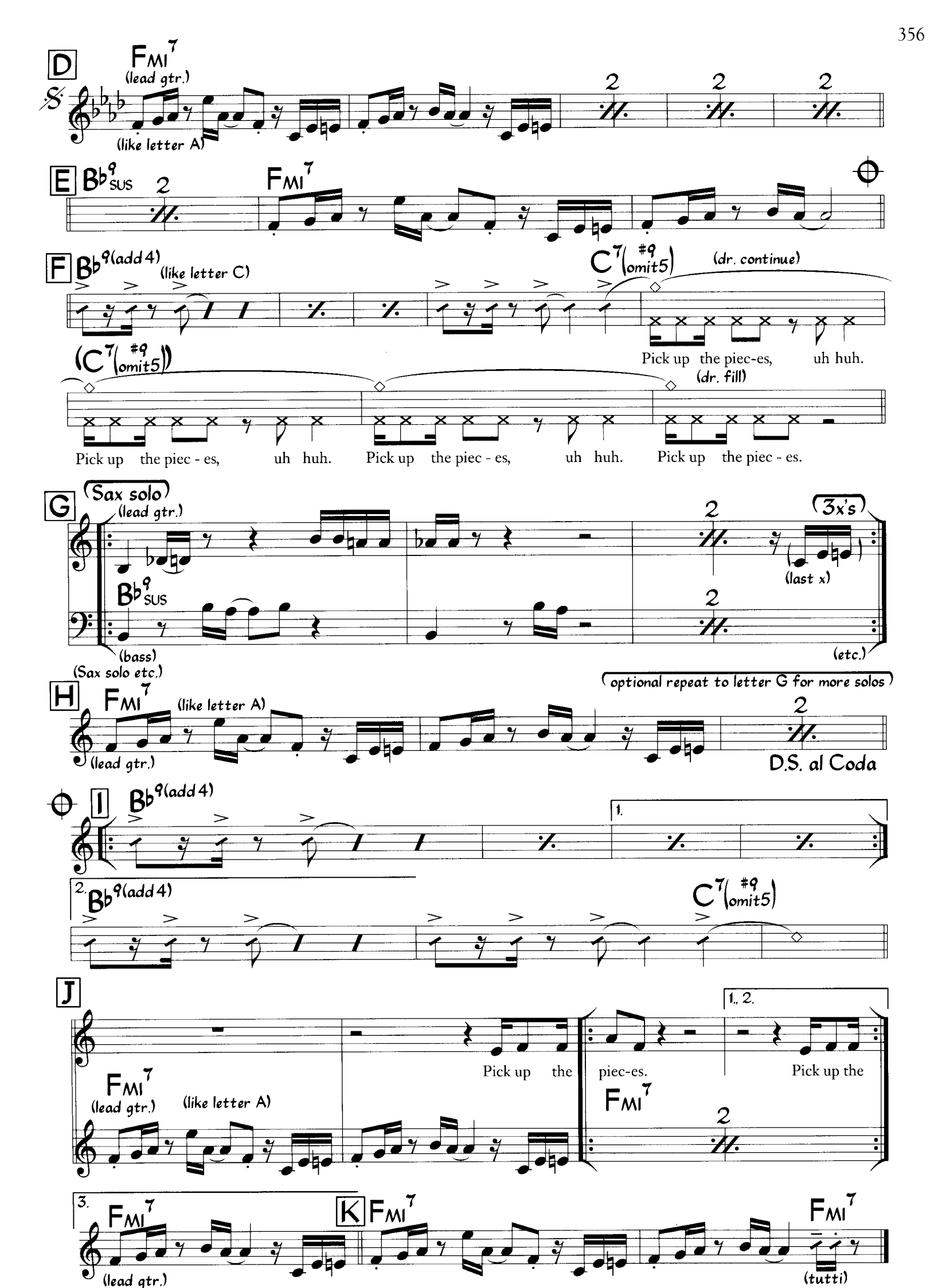
D
FMI7
(lead gtr.)
(like letter A)
E
Bb9SUS
FMI7
F
Bb9(add4)
(like letter C)
C7(#9 omit5)
(dr. continue)
Pick up the piec-es, uh huh.
(C7(#9 omit5))
(dr. fill)
Pick up the piec - es, uh huh. Pick up the piec - es, uh huh. Pick up the piec - es.
G
(Sax solo)
(lead gtr.)
Bb9SUS
(bass)
(Sax solo etc.)
(3x's)
(last x)
(etc.)
H
FMI7
(like letter A)
(lead gtr.)
(optional repeat to letter G for more solos)
D.S. al Coda
I
Bb9(add4)
1.
2.
Bb9(add4)
C7(#9 omit5)
J
Pick up the piec-es.
1., 2.
Pick up the
FMI7
(lead gtr.)
(like letter A)
FMI7
3.
FMI7
(lead gtr.)
K
FMI7
FMI7
(tutti)

Please Don't Talk About Me When I'm Gone

Sidney Clare, Sam H. Stept
& Bee Palmer

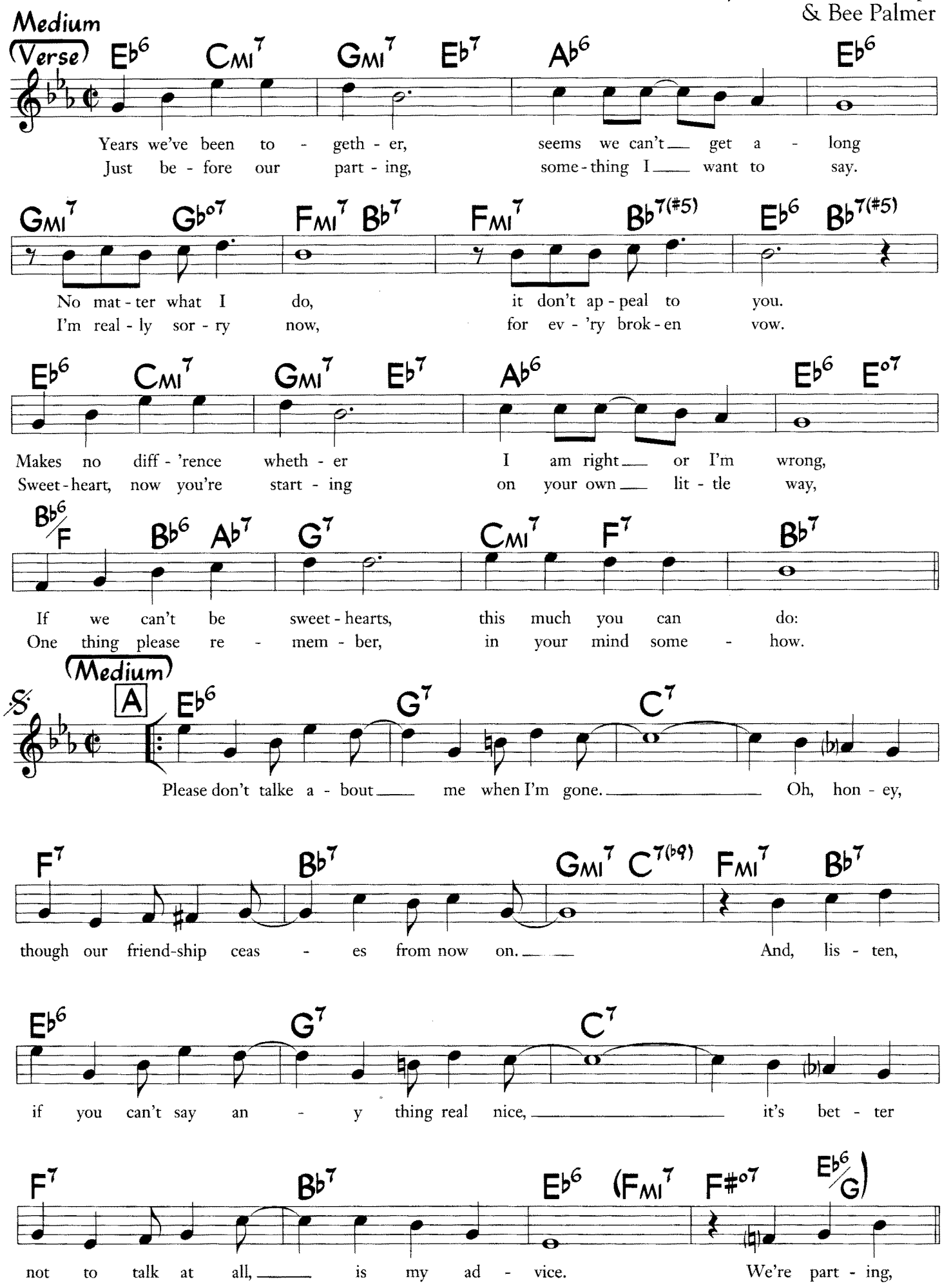

©1927, 1930 Warner Bros., Inc. (Copyrights Renewed) All Rights Reserved. Used by Permission

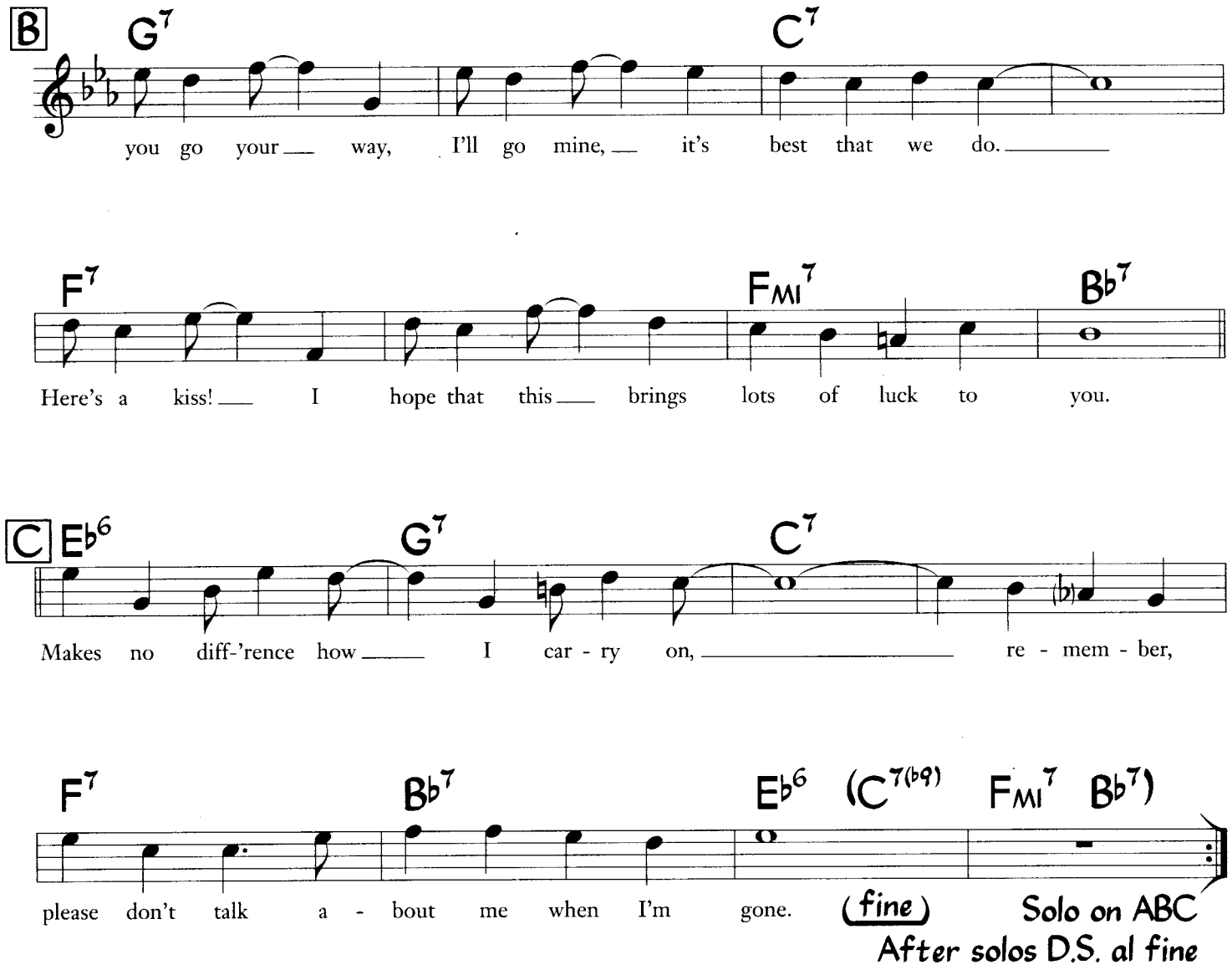
B
G7
C7
you go your way, I'll go mine, it's best that we do.
F7
FMI7
Bb7
Here's a kiss! I hope that this brings lots of luck to you.
C
Eb6
G7
C7
Makes no diff-'rence how I car - ry on, re - mem - ber,
F7
Bb7
Eb6 (C7(b9) FMI7 Bb7)
please don't talk a - bout me when I'm gone.
(fine)
Solo on ABC
After solos D.S. al fine

Put On A Happy Face

(fron "Bye Bye Birdie")

Music by Charles Strouse
Lyric by Lee Adams

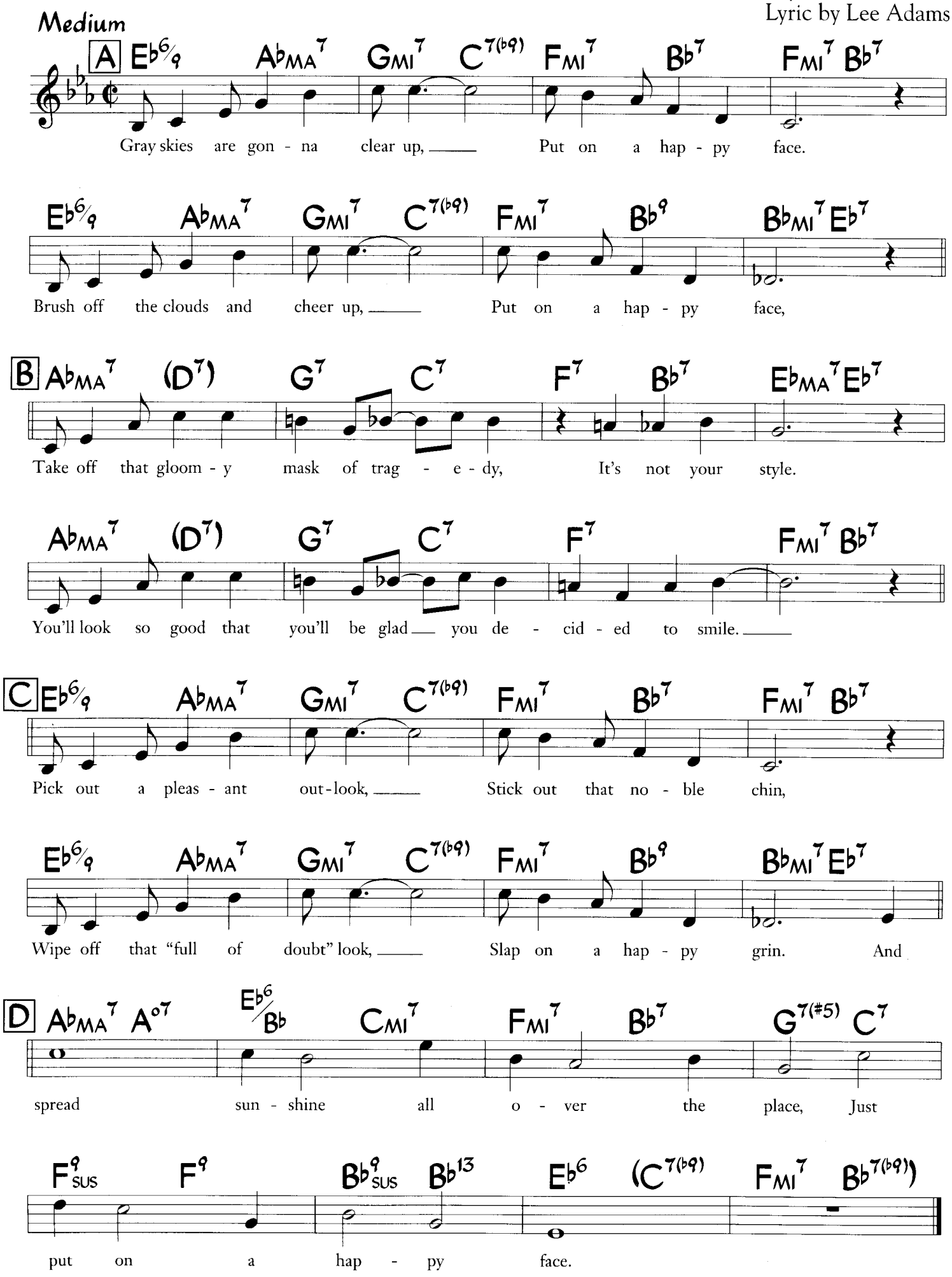

©1960 (Renewed 1988) Charles Strouse and Lee Adams/Strada Music. All Rights Worldwide for Strada Administered by Helene Blue Musique Ltd. International, All Rights Reserved. Used by Permission

Medium Bright Pop

Real Love

Michael McDonald
Patrick Henderson
(As performed by the Doobie Brothers)

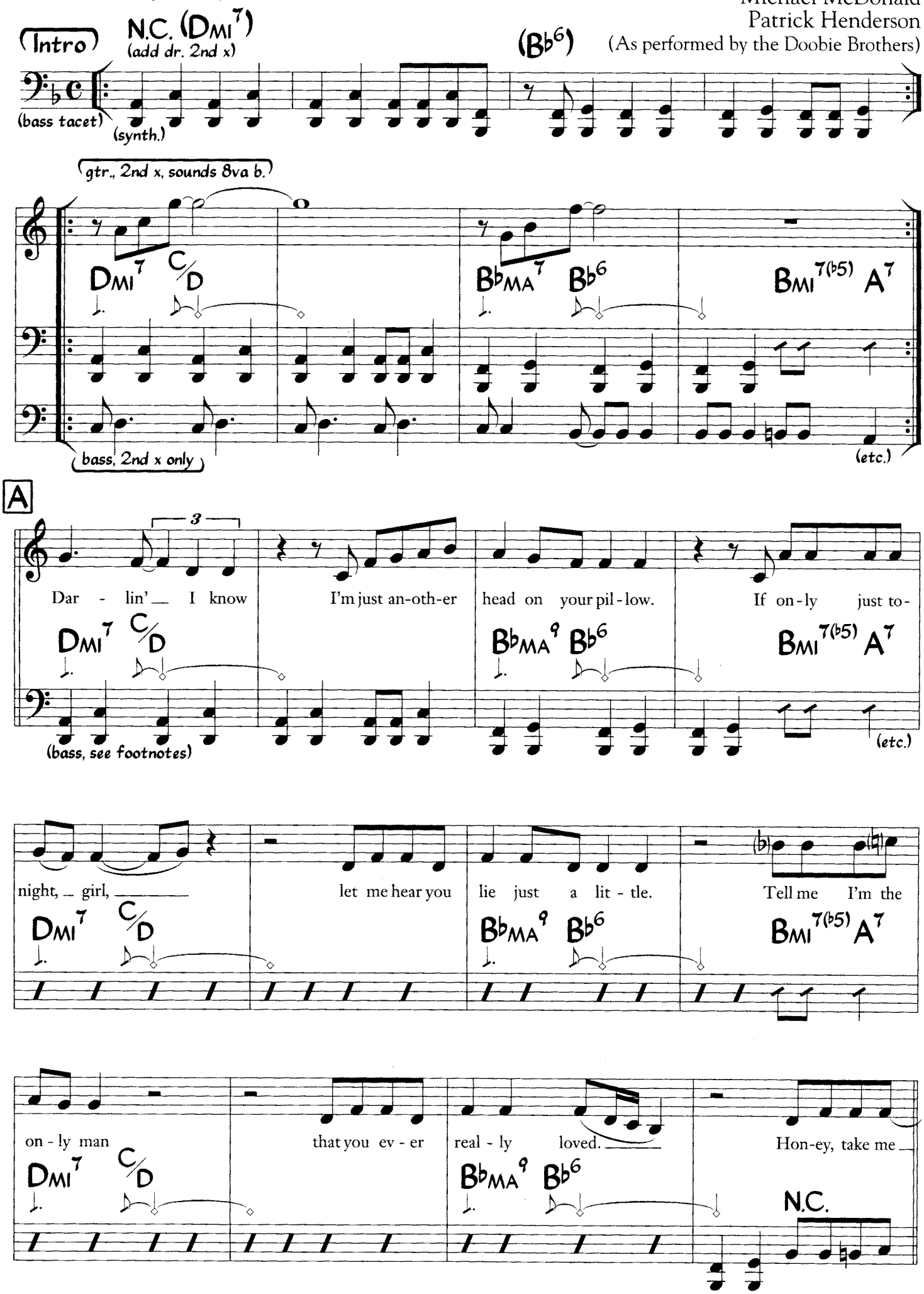

©1980 Tauripin Tunes, Monosteri Music and EMI April Music Inc. All Rights Reserved. Used by Permission

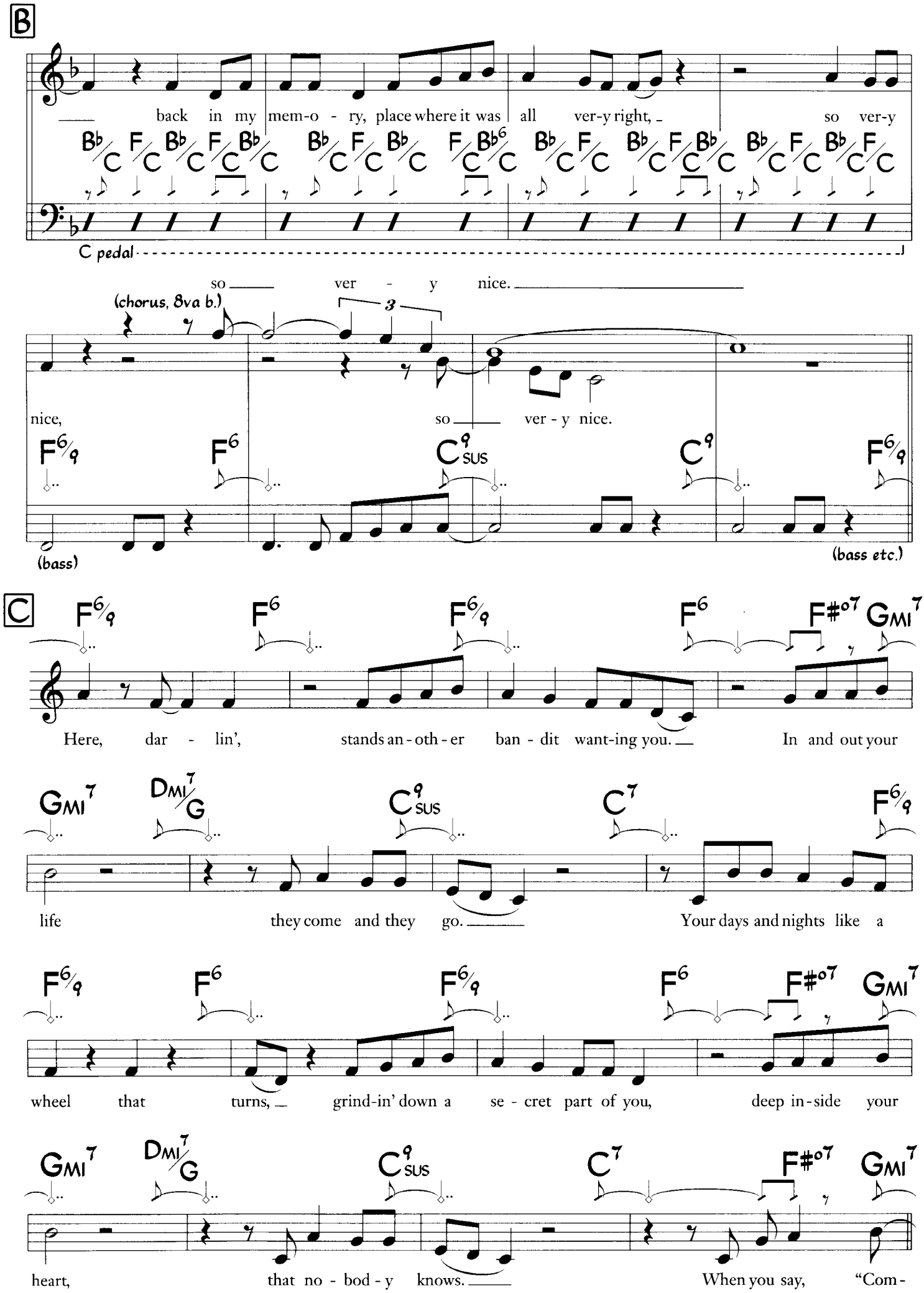
B
back in my mem-o - ry, place where it was all ver-y right, so ver-y
C pedal
so ver - y nice.
(chorus, 8va b.)
nice, so ver - y nice.
(bass)
(bass etc.)
C
Here, dar - lin', stands an-oth-er ban - dit want-ing you. In and out your
life they come and they go. Your days and nights like a
wheel that turns, grind-in' down a se - cret part of you, deep in-side your
heart, that no - bod - y knows. When you say, "Com-

V.S. (turn page)

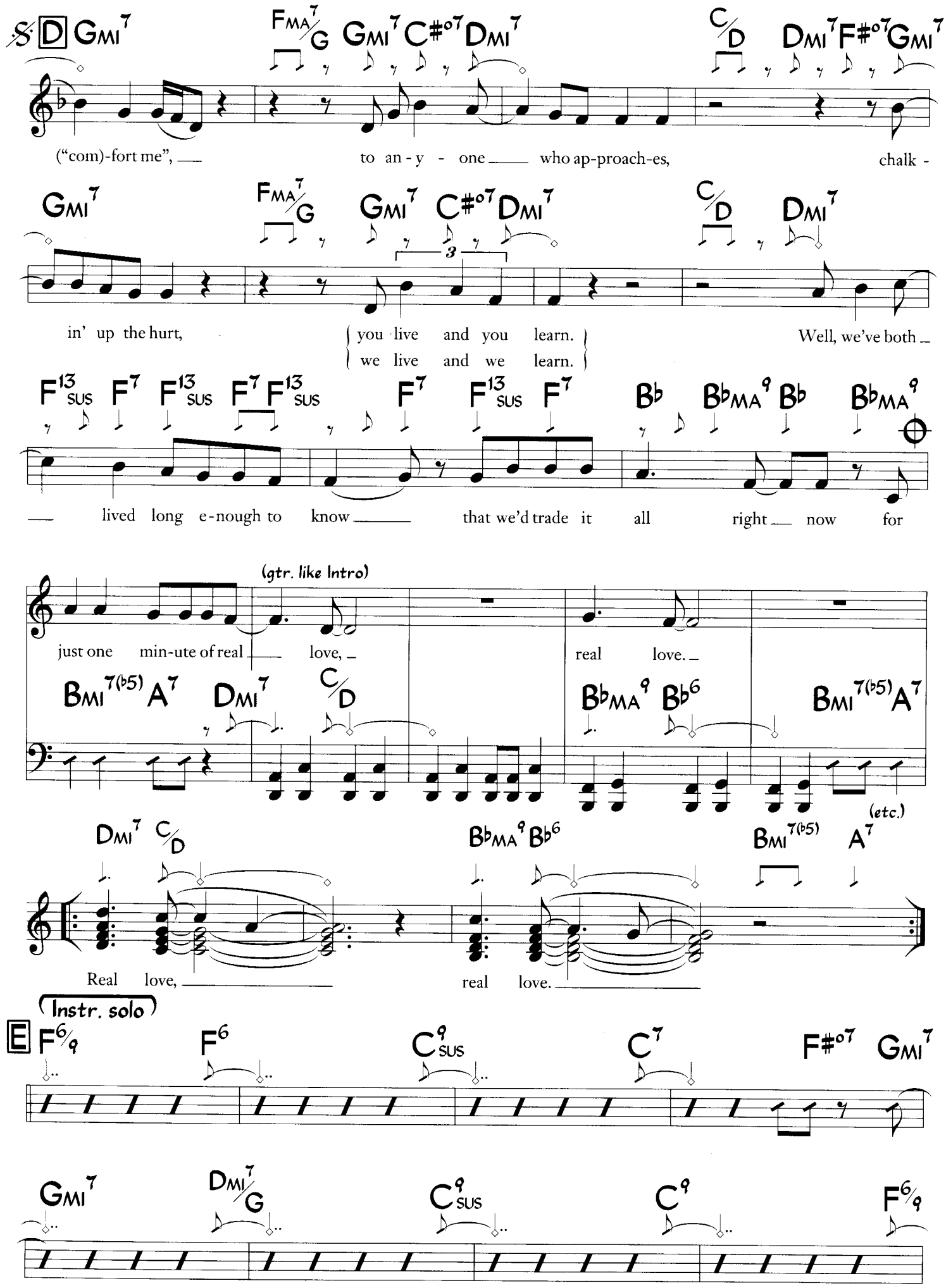
D
Gmi7
FMA7/G Gmi7 C#o7 Dmi7
C/D Dmi7 F#o7 Gmi7
("com)-fort me", to an-y-one who ap-proach-es, chalk-
Gmi7
FMA7/G Gmi7 C#o7 Dmi7
C/D Dmi7
in' up the hurt, you live and you learn. we live and we learn. Well, we've both
F13sus F7 F13sus F7 F13sus F7 F13sus F7 Bb BbMA9 Bb BbMA9
lived long e-nough to know that we'd trade it all right now for
(gtr. like Intro)
just one min-ute of real love, real love.
Bmi7(b5) A7 Dmi7 C/D BbMA9 Bb6 Bmi7(b5) A7
(etc.)
Dmi7 C/D BbMA9 Bb6 Bmi7(b5) A7
Real love, real love.
Instr. solo
E
F6/9 F6 C9sus C7 F#o7 Gmi7
Gmi7 Dmi7/G C9sus C9 F6/9

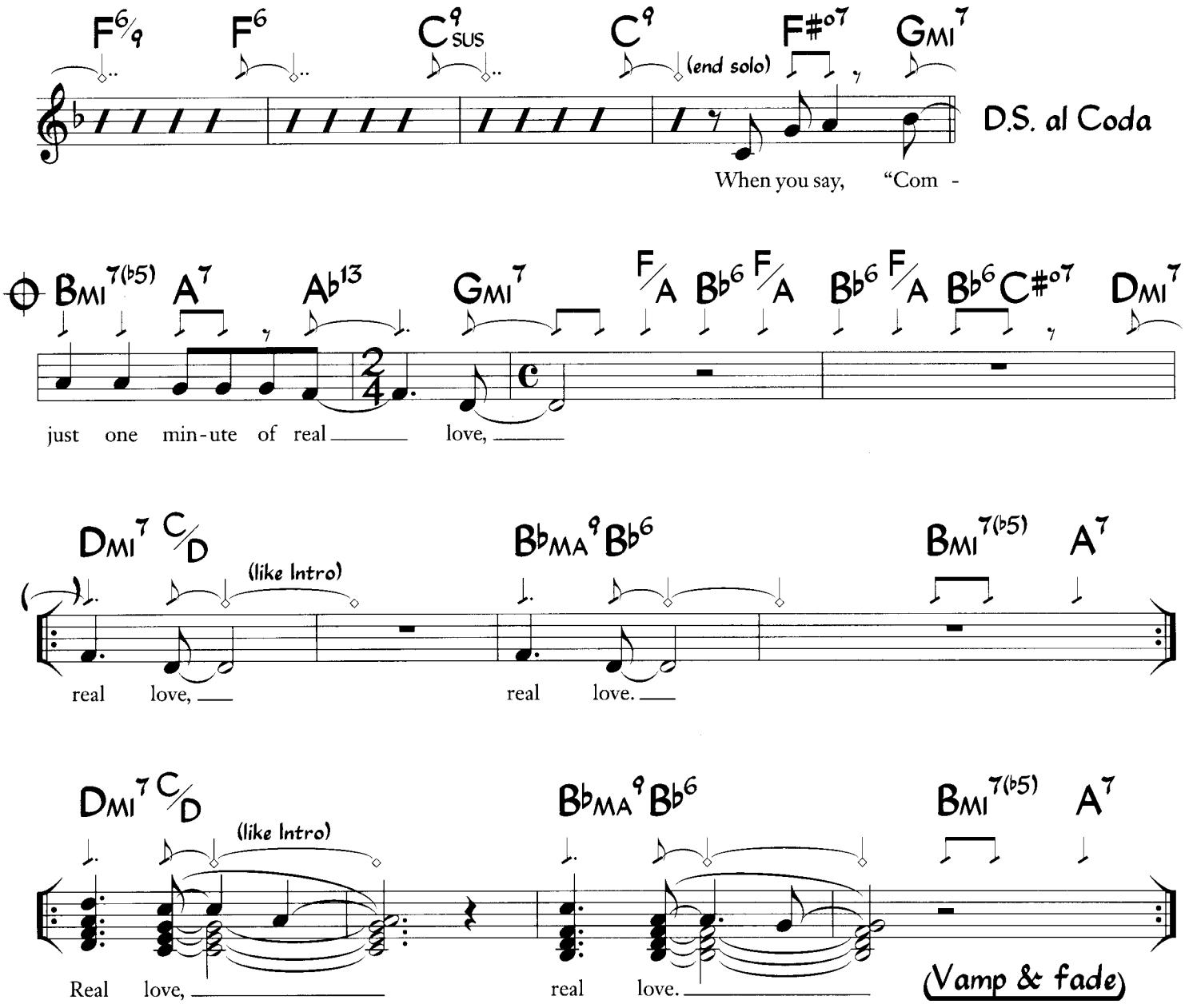
F6/9 F6 Csus9 C9 (end solo) F#o7 GMI7
D.S. al Coda
When you say, "Com -
BMI7(b5) A7 Ab13 GMI7 F/A Bb6 F/A Bb6 F/A Bb6 C#o7 DMI7
just one min-ute of real love,
DMI7 C/D (like Intro) BbMA9 Bb6 BMI7(b5) A7
real love, real love.
DMI7 C/D (like Intro) BbMA9 Bb6 BMI7(b5) A7
Real love, real love.
(Vamp & fade)

Sample bass:

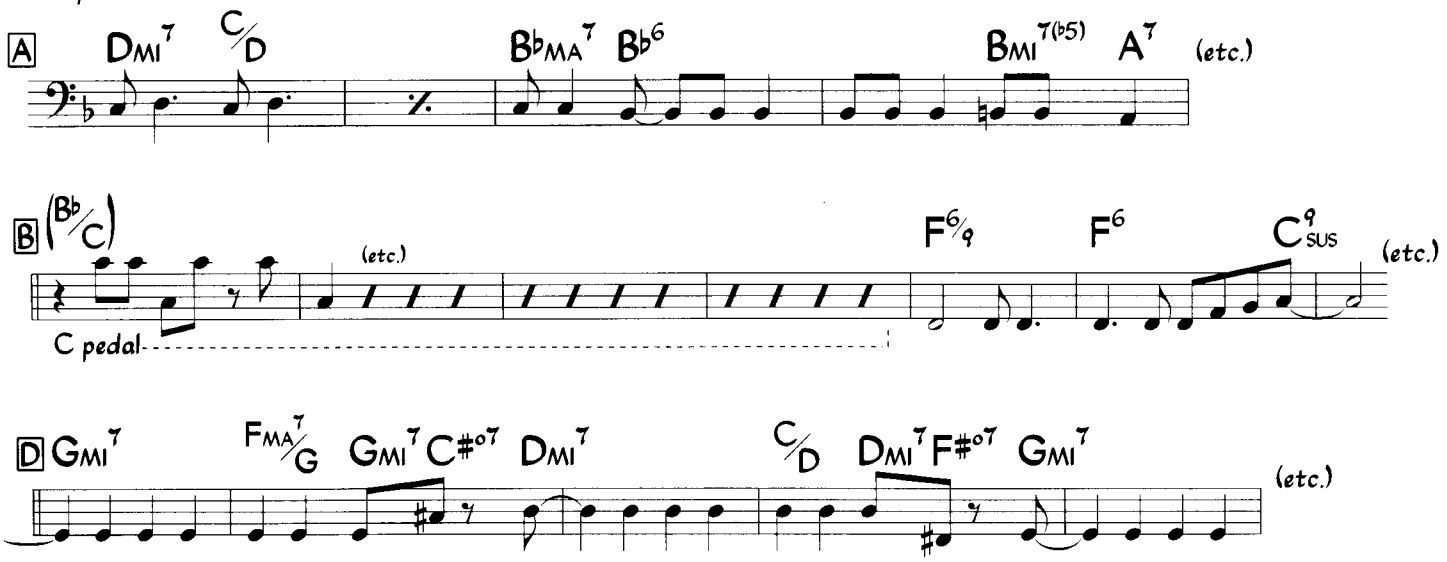
A DMI7 C/D BbMA7 Bb6 BMI7(b5) A7 (etc.)
B (Bb/C) (etc.) F6/9 F6 Csus9 (etc.)
C pedal
D GMI7 FMA7/G GMI7 C#o7 DMI7 C/D DMI7 F#o7 GMI7 (etc.)

Red Clay

(aka "On The Red Clay")

Music by Freddie Hubbard
Lyric by Mark Murphy

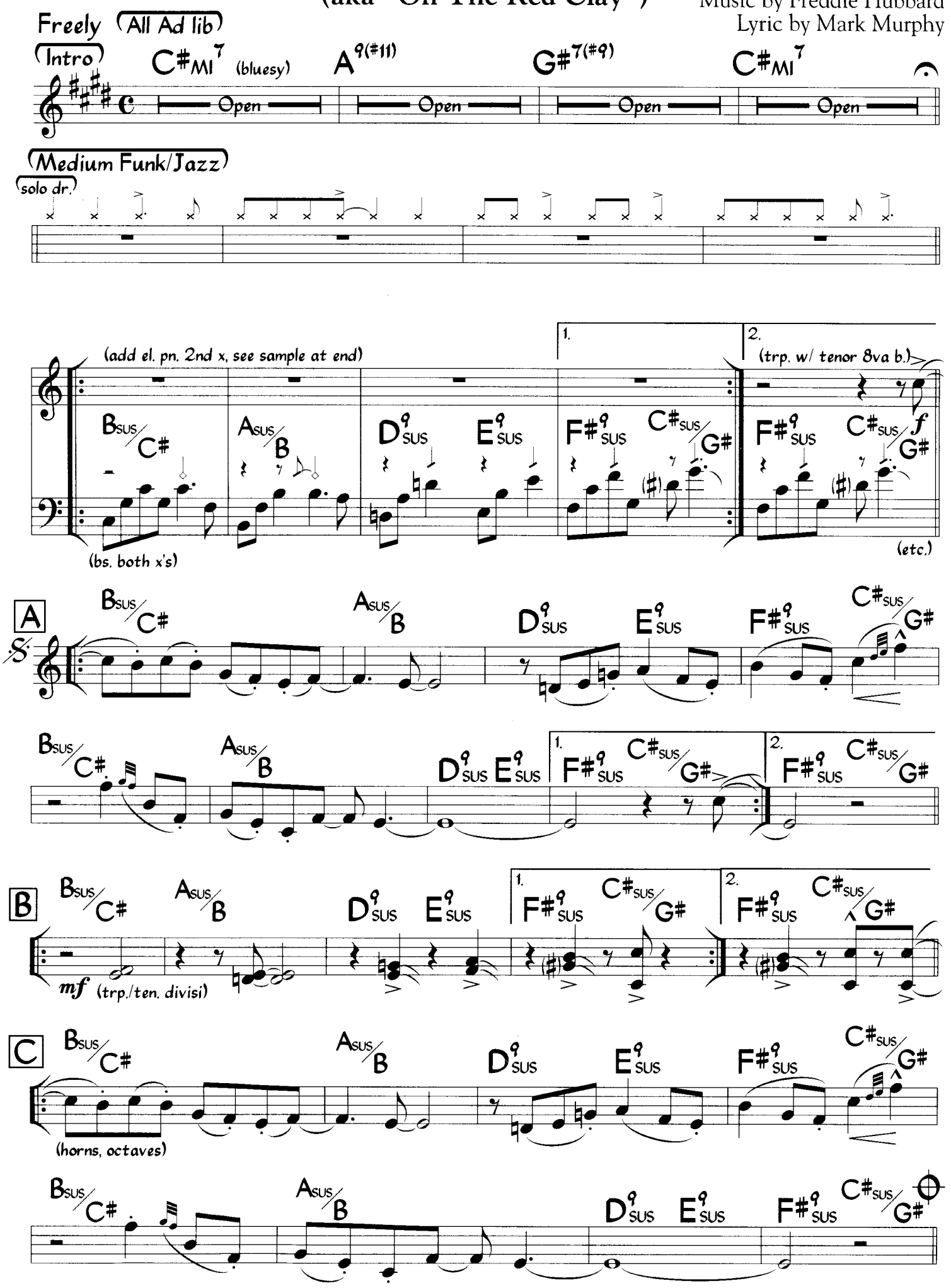

©1972 Hubtones Music Co. All Rights Reserved. Used by Permission

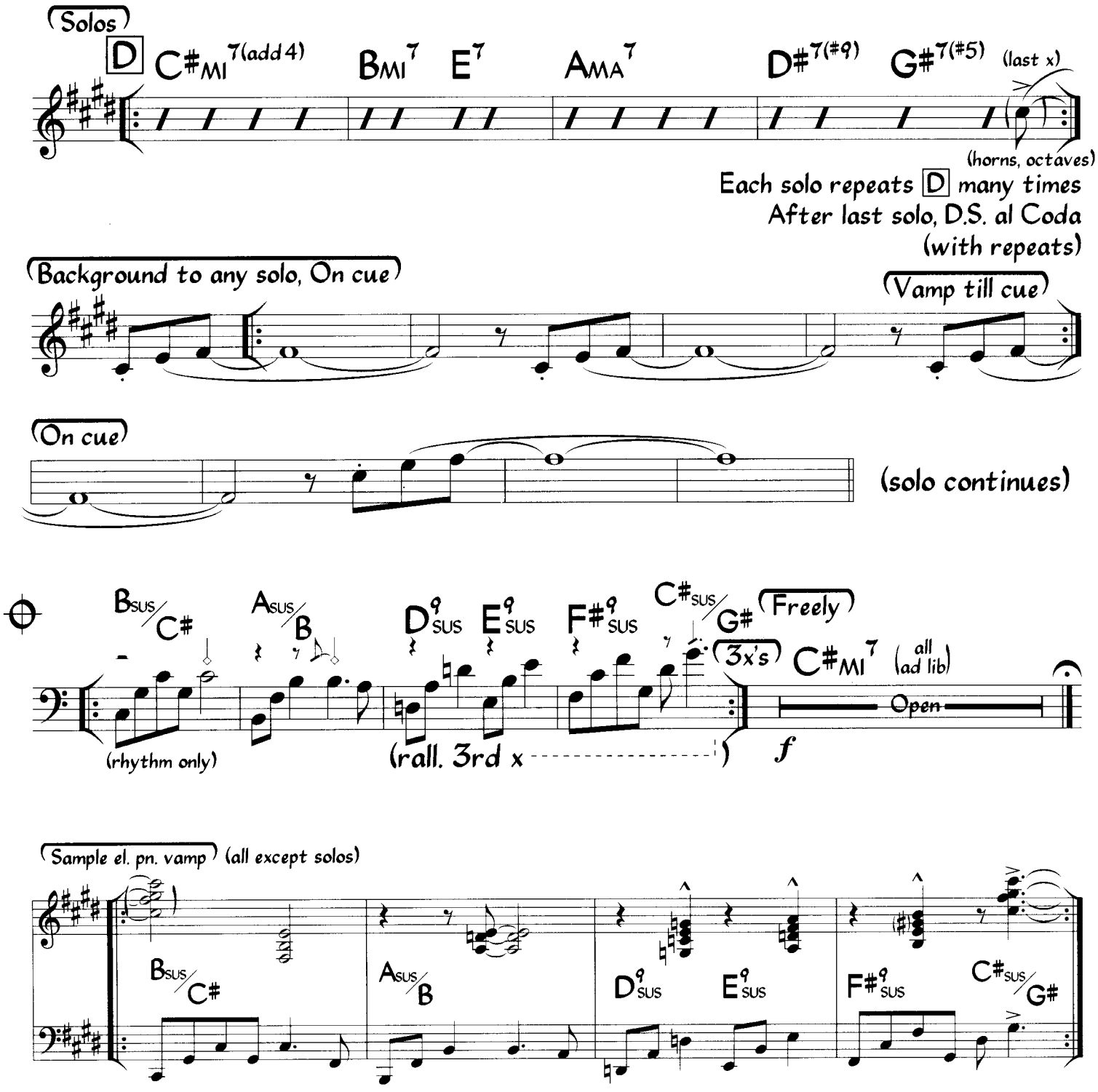

Mark Murphy's lyric to "On The Red Clay":

Screen door slappin' somewhere on the side porch,
A sleepy mornin' way out in the boondocks,
Stories are bein' told on the red clay.

Red clay's where we came from to begin with
And where we're goin' when time comes for splittin'.
Sounds are bein' dug on the red clay.

Movin', always groovin'.
Mornin', midnight, sleep tight.

Someone's playin' somethin' on the back step.
The happy faces look out of the windows.
Always is somethin' good on the red clay.

Waitin' for the paper in the evenin',
You watch the roses climb out of their earth beds.
Life is bein' lived on the red clay.

Smoothin' down my baby when she's tired out.
I tell her fun things and watch her start smilin'.
Nobody bein' sad on my red clay.

Your move, my move, check me.
He moves, they move, dig me?

Red clay's just the dirt, but it's alive, son.
So what you doin' just sittin' there goofin'?
Always a lot to do on the red clay.

Rockin' In Rhythm

Duke Ellington
Irving Mills
Harry Carney

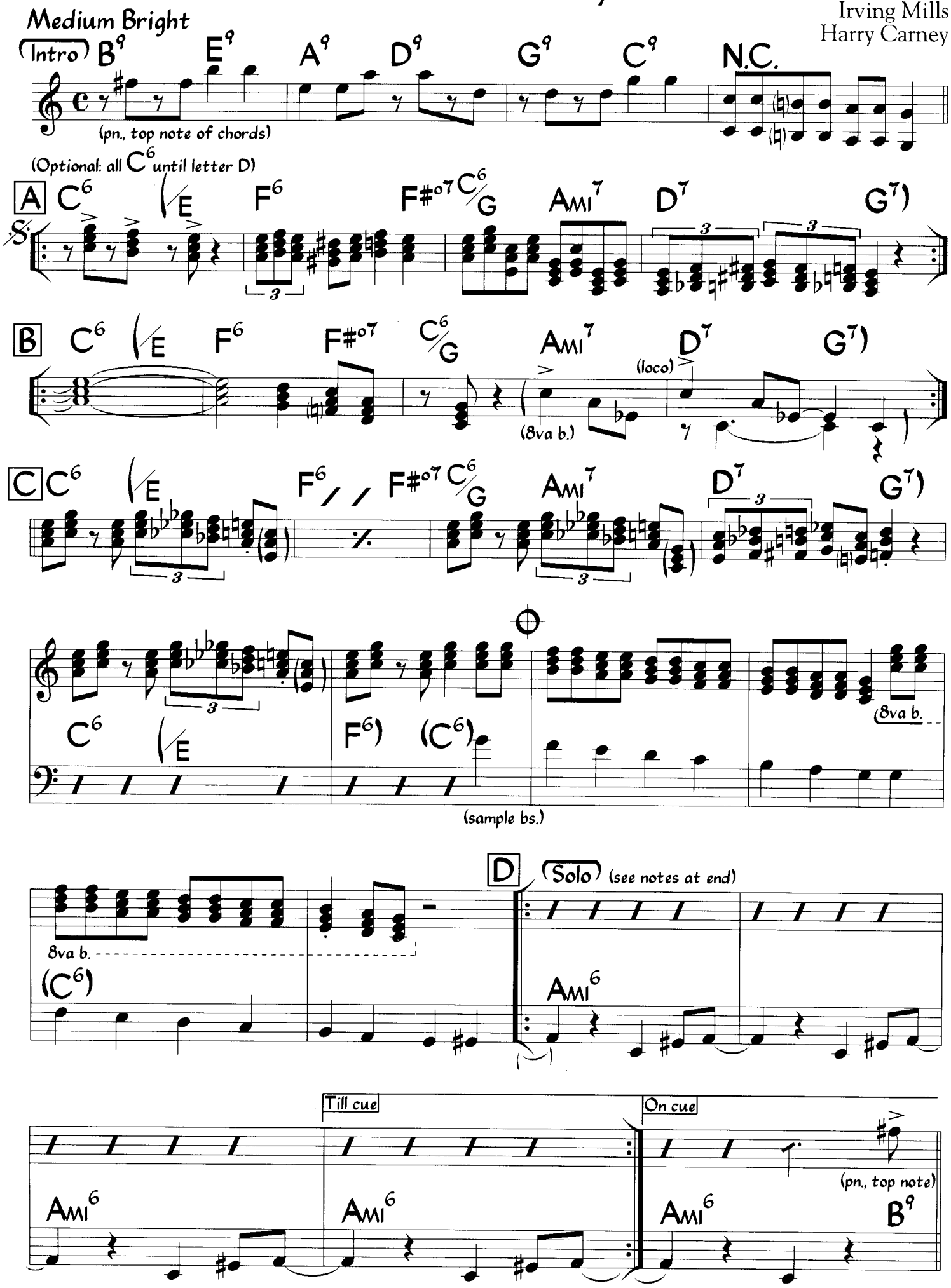

©1931 (Renewed 1959) EMI Mills Music Inc. and Famous Music Corp. in the USA. All Rights outside the USA Controlled by EMI Mills Music, Inc. (Publishing) and Warner Bros. Publications U.S. Inc (Print). All Rights Reserved. Used by Permission

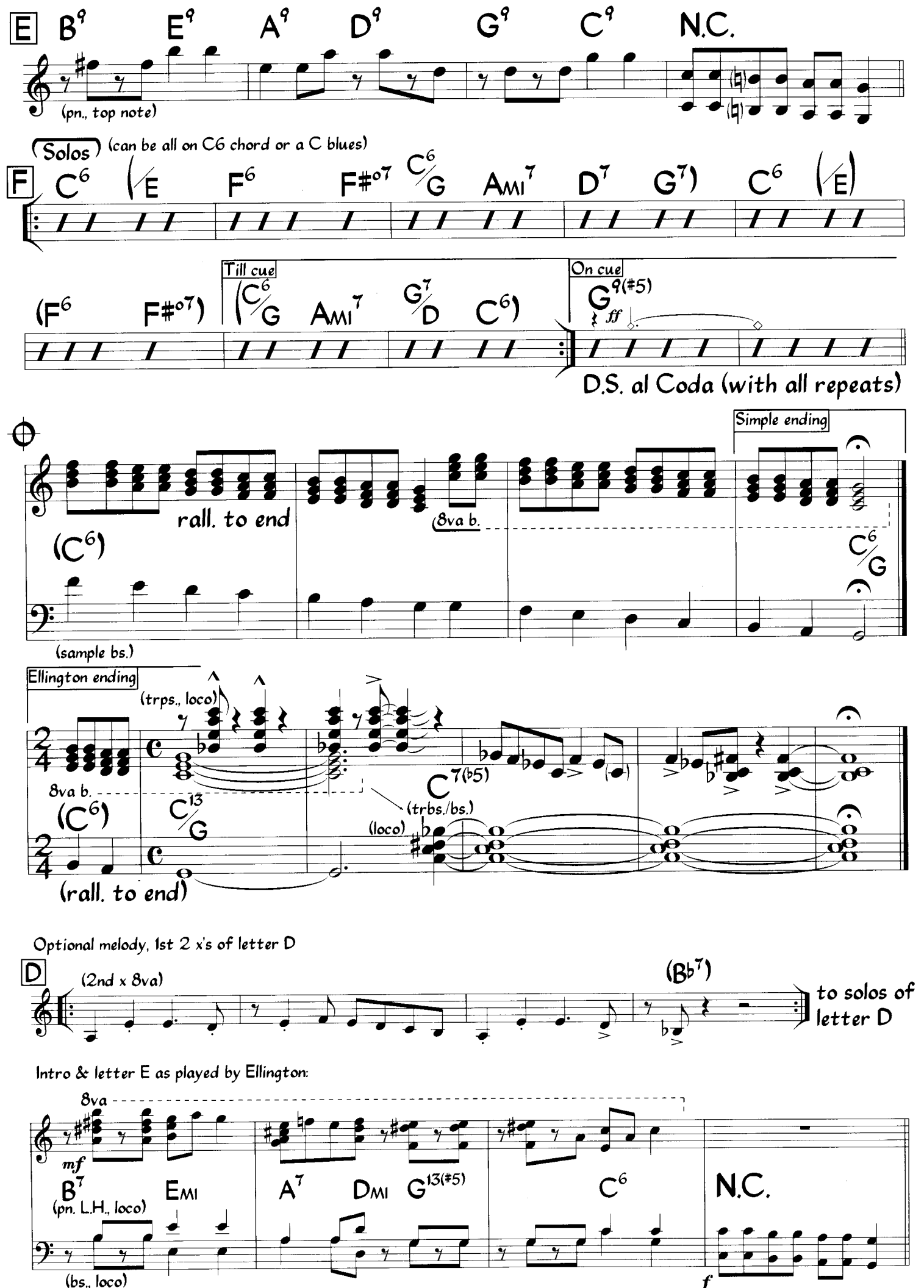
E
B9 E9 A9 D9 G9 C9 N.C.
(pn., top note)
Solos (can be all on C6 chord or a C blues)
F
C6 /E F6 F#o7 C6/G Ami7 D7 G7) C6 (/E)
(F6 F#o7) (C6/G Ami7 G7/D C6)
Till cue
On cue
G9(#5)
ff
D.S. al Coda (with all repeats)
Simple ending
rall. to end
(C6)
(8va b.
C6/G
(sample bs.)
Ellington ending
(trps., loco)
8va b.
(C6)
C13/G
C7(b5)
(trbs./bs.)
(loco)
(rall. to end)
Optional melody, 1st 2 x's of letter D
D
(2nd x 8va)
(Bb7)
to solos of letter D
Intro & letter E as played by Ellington:
8va
mf
B7
(pn. L.H., loco)
Emi
A7
Dmi
G13(#5)
C6
N.C.
(bs., loco)
f

'Round Midnight

Music by Thelonious Monk
& Cootie Williams
Lyric by Bernie Hanighen

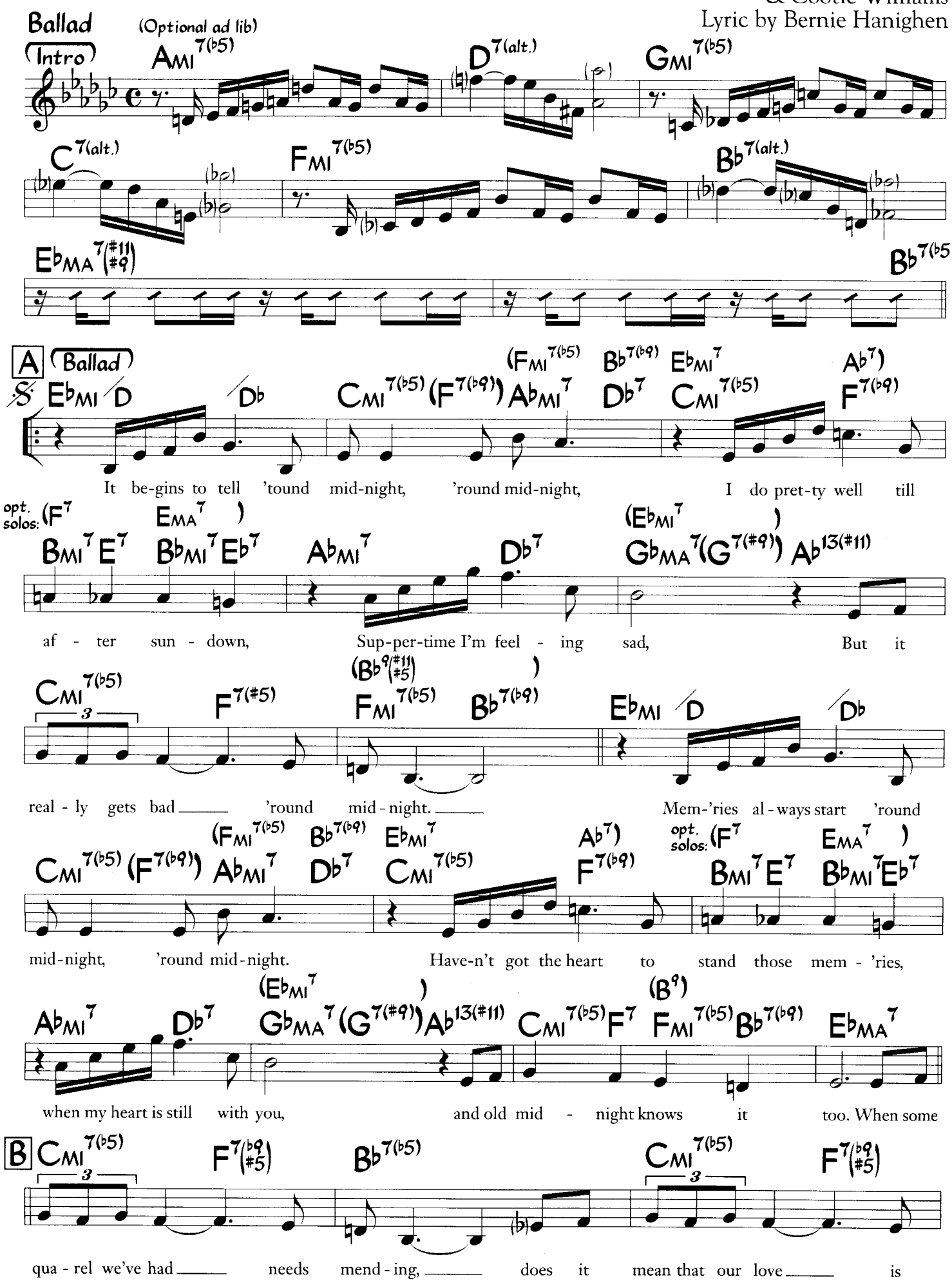

©1944 Warner Bros. Inc. and Thelonious Music (Renewed) All Rights Reserved. Used by Permission

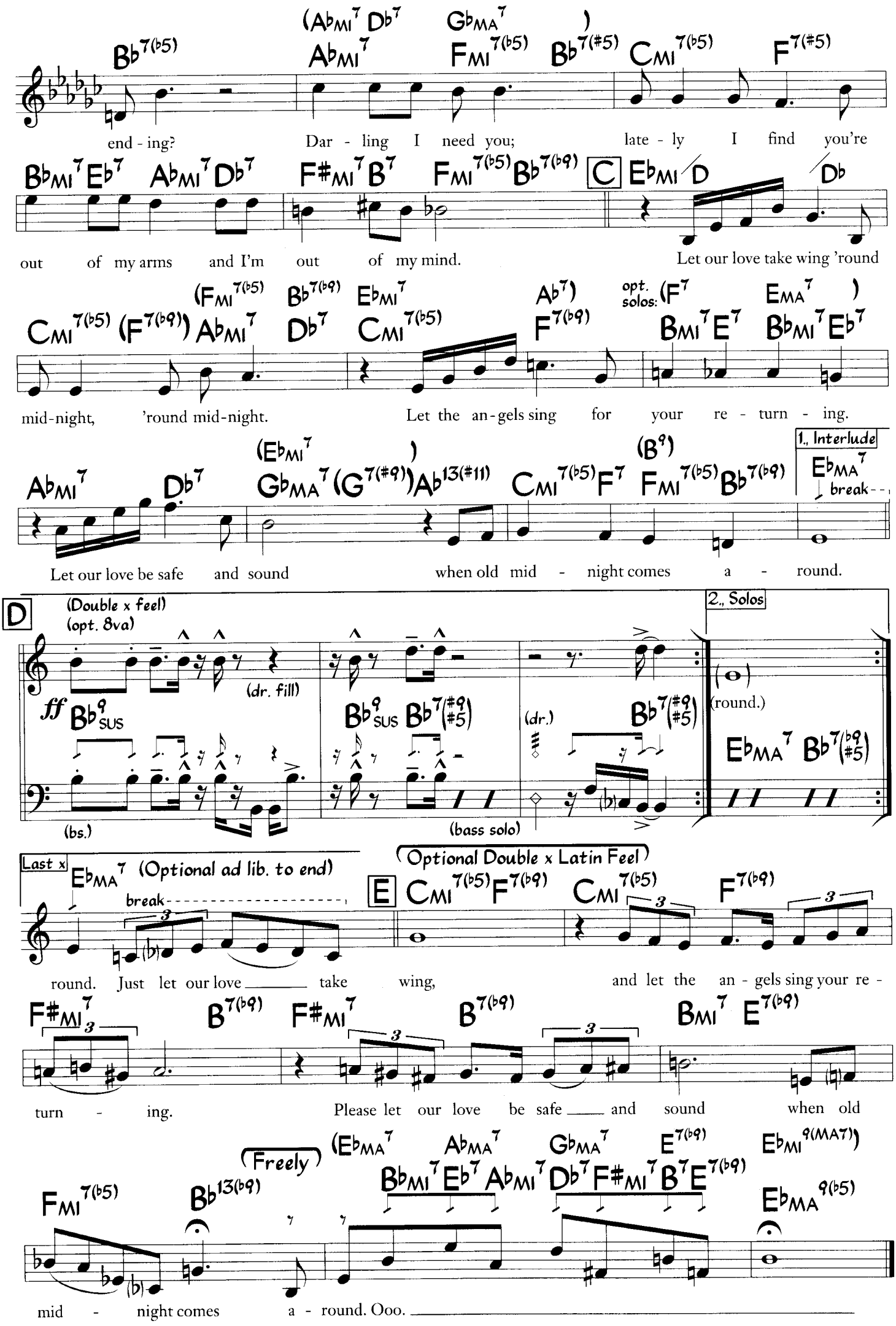

There are many different versions of this tune. The Intro, Interlude and "Last x" ending are optional.

'S Wonderful

(from "Funny Face")

George Gershwin
Ira Gershwin

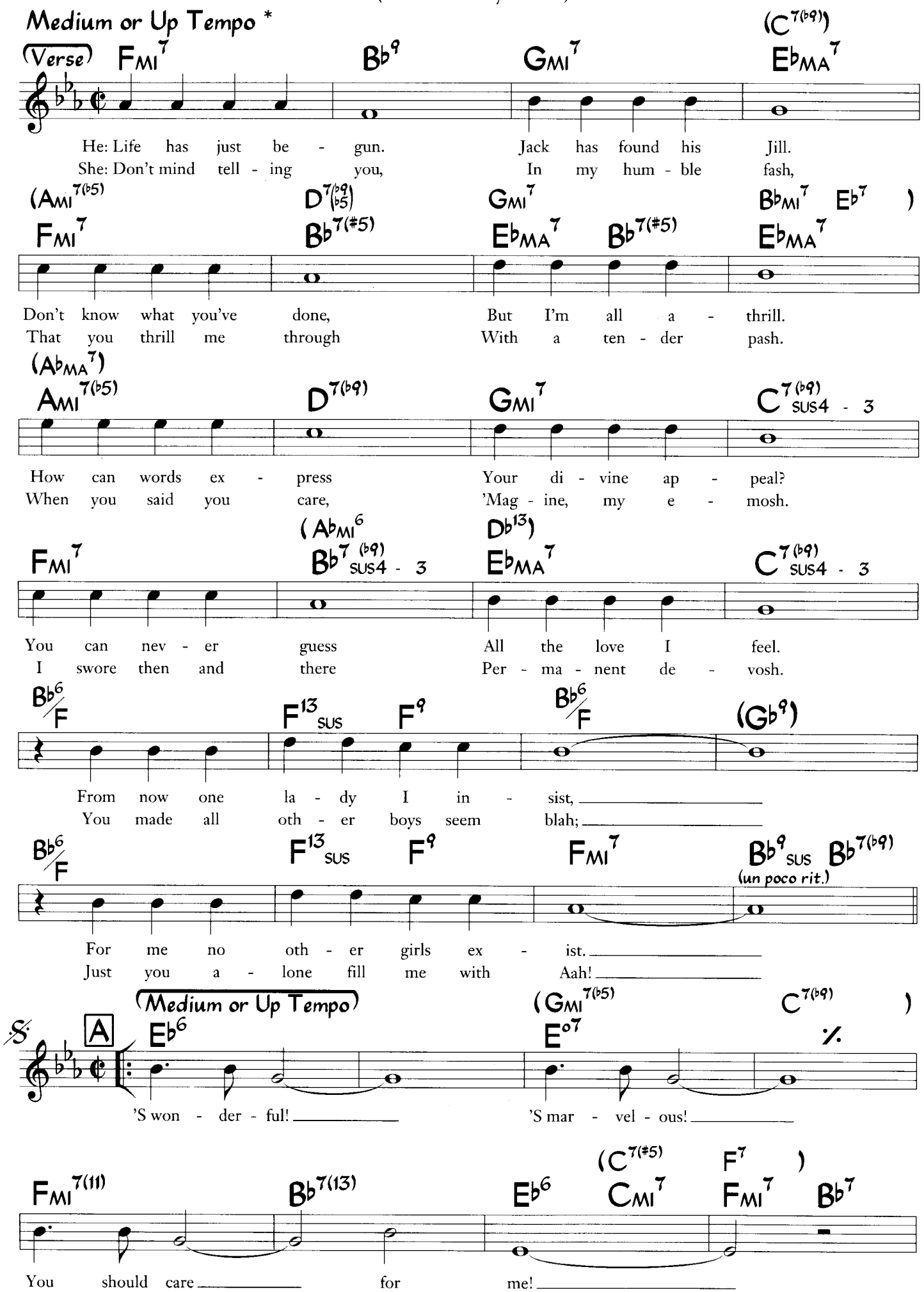

* The verse is sometimes performed freely.

© 1927 WB Music Corp.(Renewed). All Rights Reserved. Used by Permission

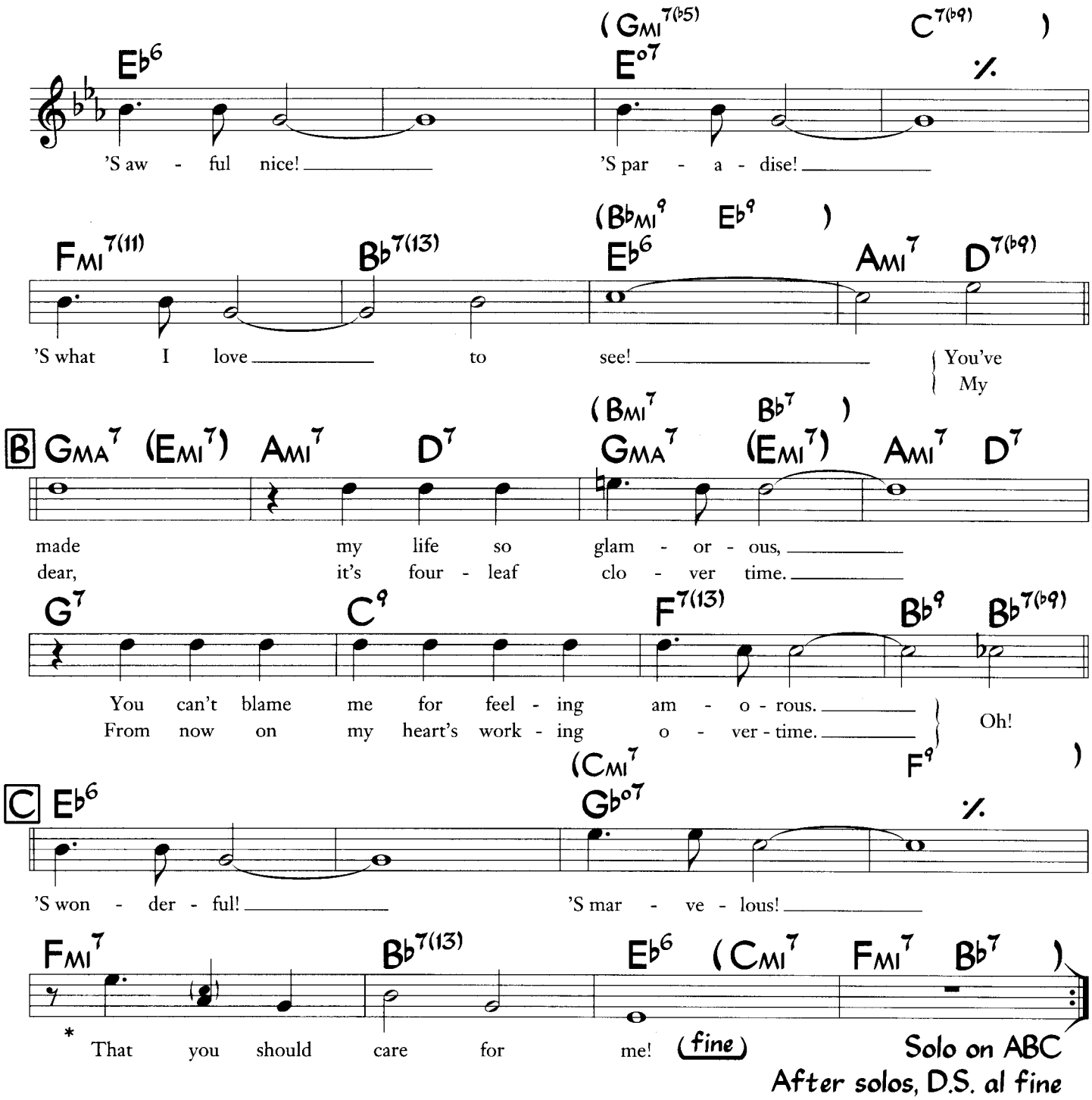

Jazz performers often alter the phrasing like this:

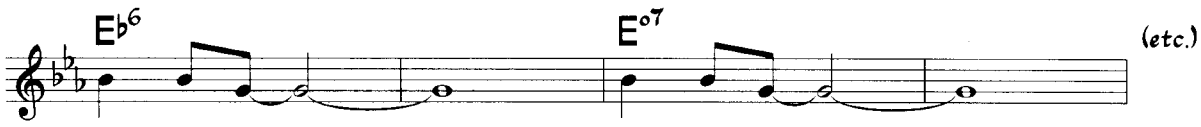

** The last four bars are most often played as written in the chart. They were originally written as follows:*

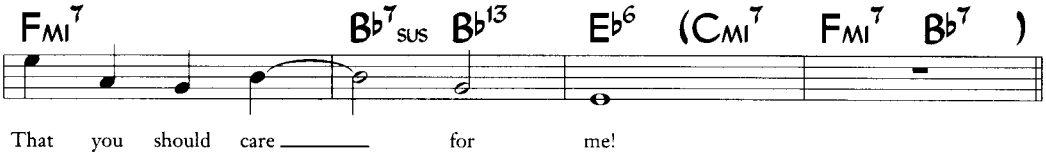

Sabiá
(Song Of The Sabiá)

Music by Antonio Carlos Jobim
Portuguese Lyric by Chico Buarque
English lyric by Norman Gimbel

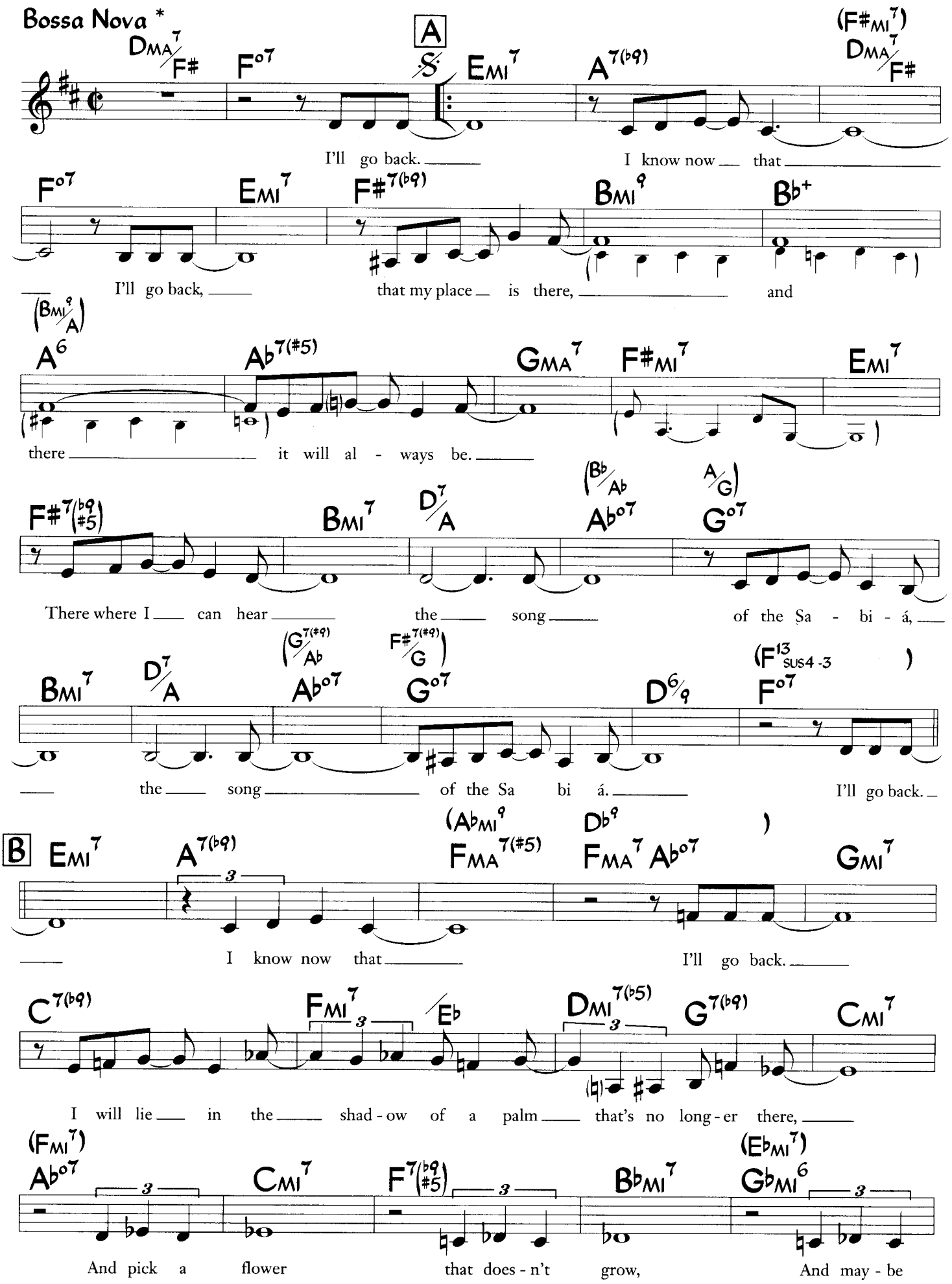

©1968, 1969 MCA-Duchess Music Corp. and New Thunder Music, Inc., P.O.Box 15221, Beverly Hills, CA 90209. Copyright Renewed. International Copyright Secured. All Rights Reserved. Used by Permission

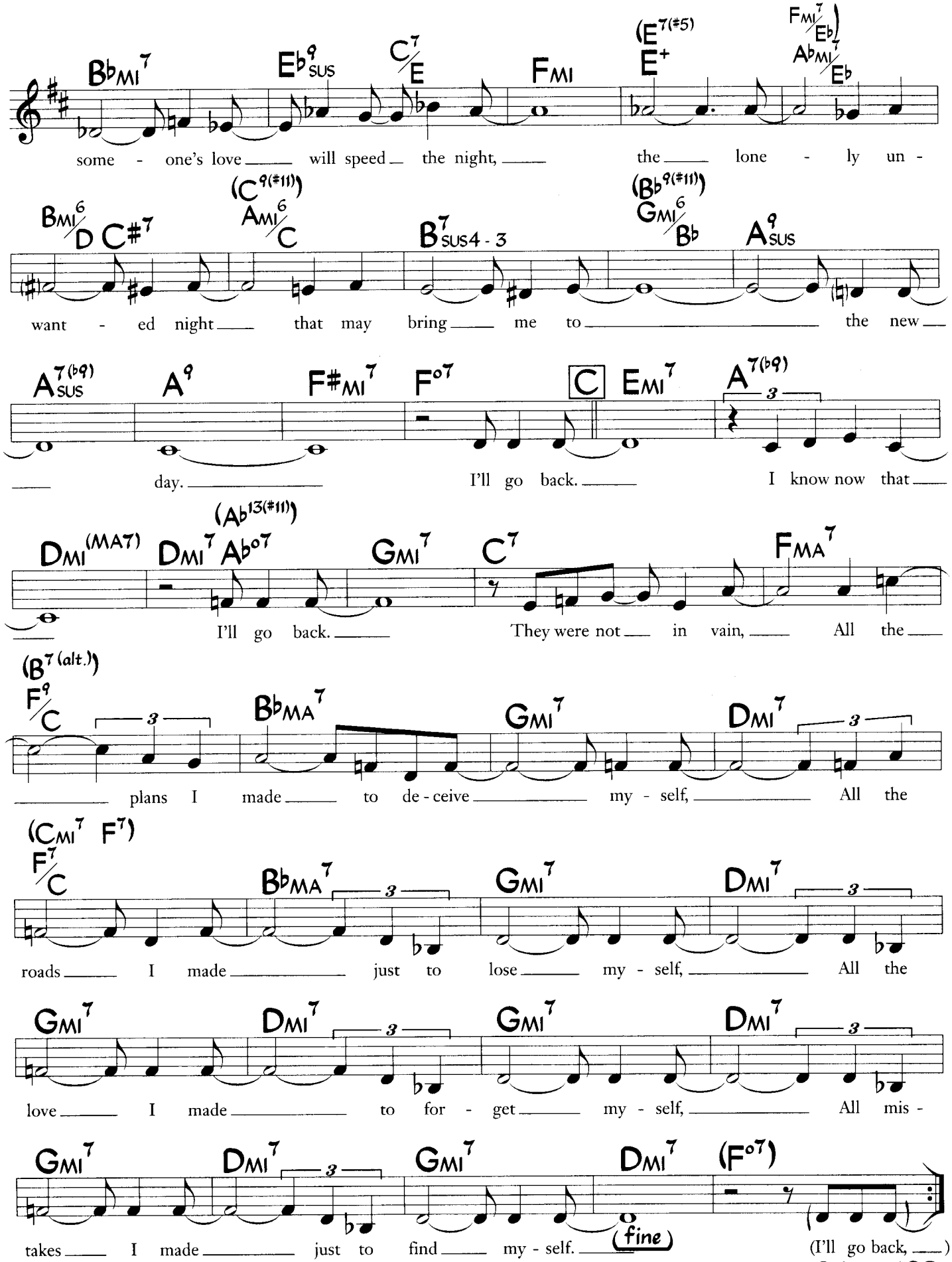

*Cedar Walton plays this with a jazz feel in 2 (for the head).

(Portuguese lyric)

Vou voltar, Sei que ainda, vou voltar.
Para o meu lugar Foi lá
E é, ainda, lá, Que eu hei de ouvir cantar
Uma sabiá, Cantar uma sabiá.

Vou voltar, Sei que ainda, vou voltar.
Vou deitar à sombra de uma palmeira
Que já não dá, Colher a flor que já não dá,
E algum amor Talvez, possa espantar
As noites que eu não queria
E anunciar o dia.

Vou voltar, Sei que ainda, vou voltar.
Não vai ser em vão,
Que fiz tantos planos de me enganar,
Como fiz enganos de me encontrar,
Come fiz estradas de me peridr,
Fiz de tudo e nada de te exquecer.

Saving All My Love For You

Music by Michael Masser
Lyric by Gerry Goffin
(as performed by Whitney Houston)

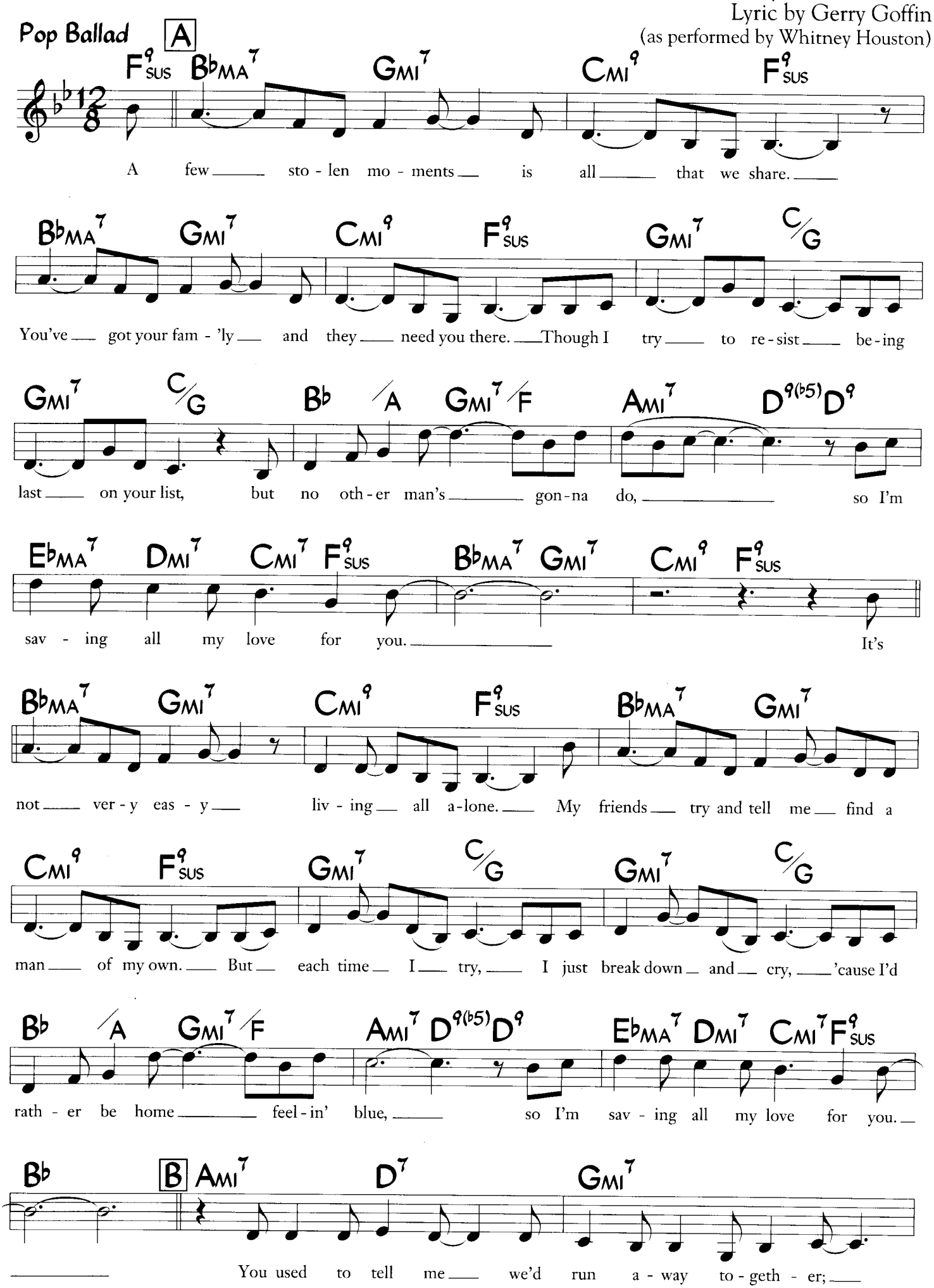

©1978 Screen Gems-EMI Music Inc. and Prince Street Music. All Rights Administered Jointly. All Rights Reserved. Used by Permission.

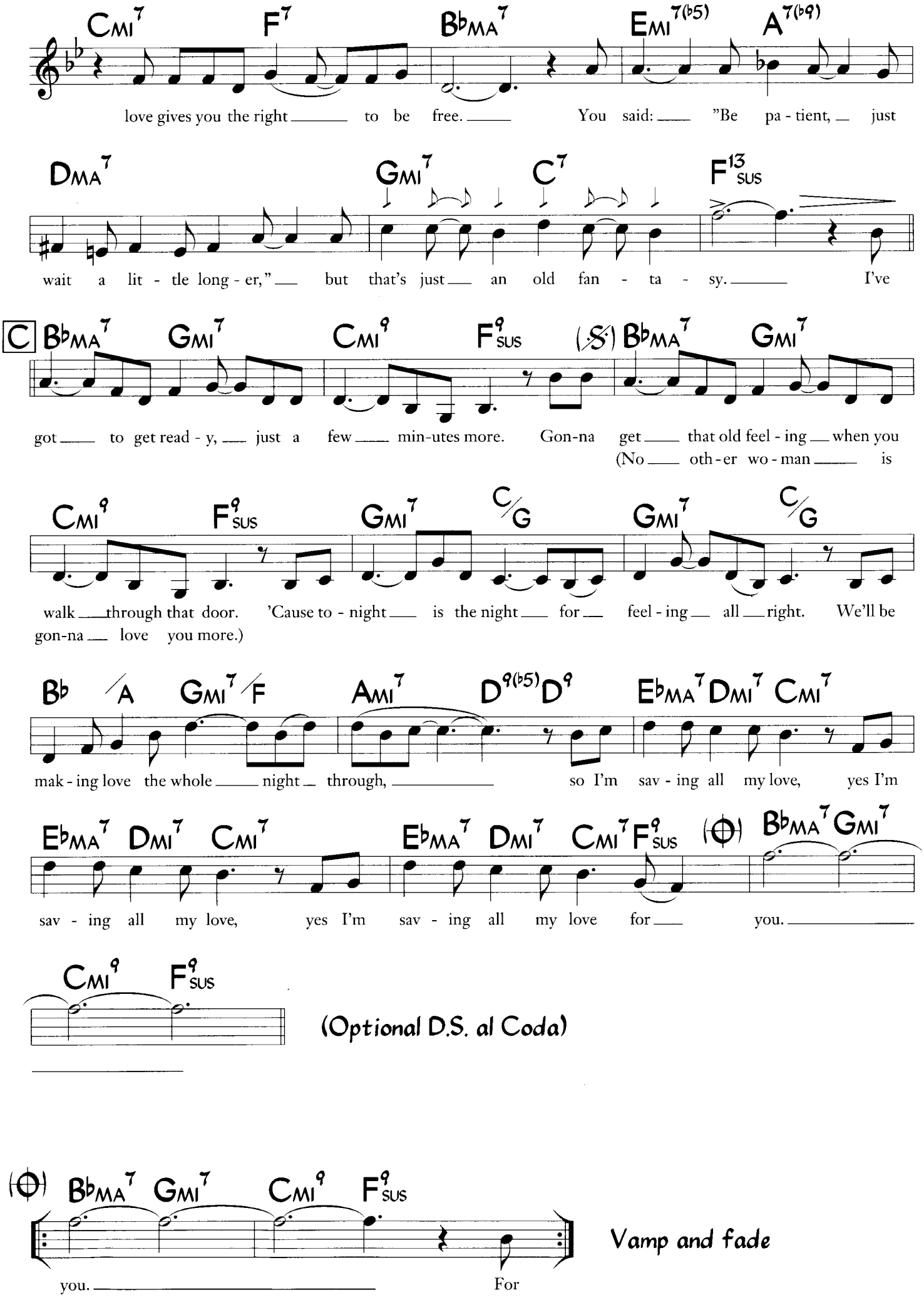
Cmi7 F7 BbMA7 Emi7(b5) A7(b9)
love gives you the right to be free. You said: "Be pa - tient, just
DMA7 Gmi7 C7 F13sus
wait a lit - tle long - er," but that's just an old fan - ta - sy. I've
C BbMA7 Gmi7 Cmi9 F9sus (S) BbMA7 Gmi7
got to get read - y, just a few min-utes more. Gon-na get that old feel - ing when you
(No oth - er wo - man is
Cmi9 F9sus Gmi7 C/G Gmi7 C/G
walk through that door. 'Cause to - night is the night for feel - ing all right. We'll be
gon-na love you more.)
Bb /A Gmi7 /F Ami7 D9(b5) D9 EbMA7 Dmi7 Cmi7
mak - ing love the whole night through, so I'm sav - ing all my love, yes I'm
EbMA7 Dmi7 Cmi7 EbMA7 Dmi7 Cmi7 F9sus (Φ) BbMA7 Gmi7
sav - ing all my love, yes I'm sav - ing all my love for you.
Cmi9 F9sus
(Optional D.S. al Coda)
(Φ) BbMA7 Gmi7 Cmi9 F9sus
you. For
Vamp and fade

Secret Love

Music by Sammy Fain
Lyric by Paul Francis Webster

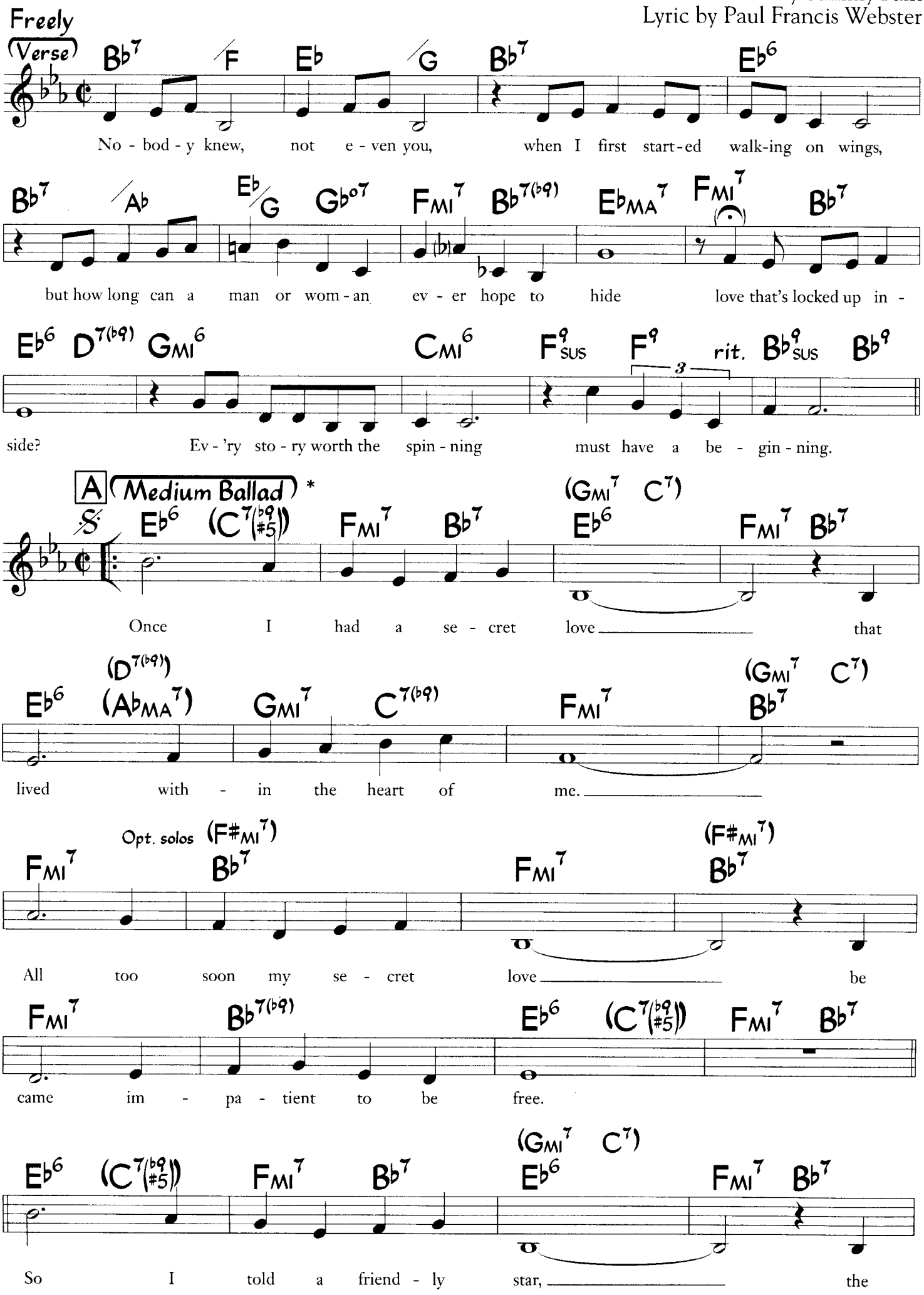

* Also performed Up Tempo.

©1953 Warner Bros. Inc. (Renewed) All Rights Reserved. Used by Permission.

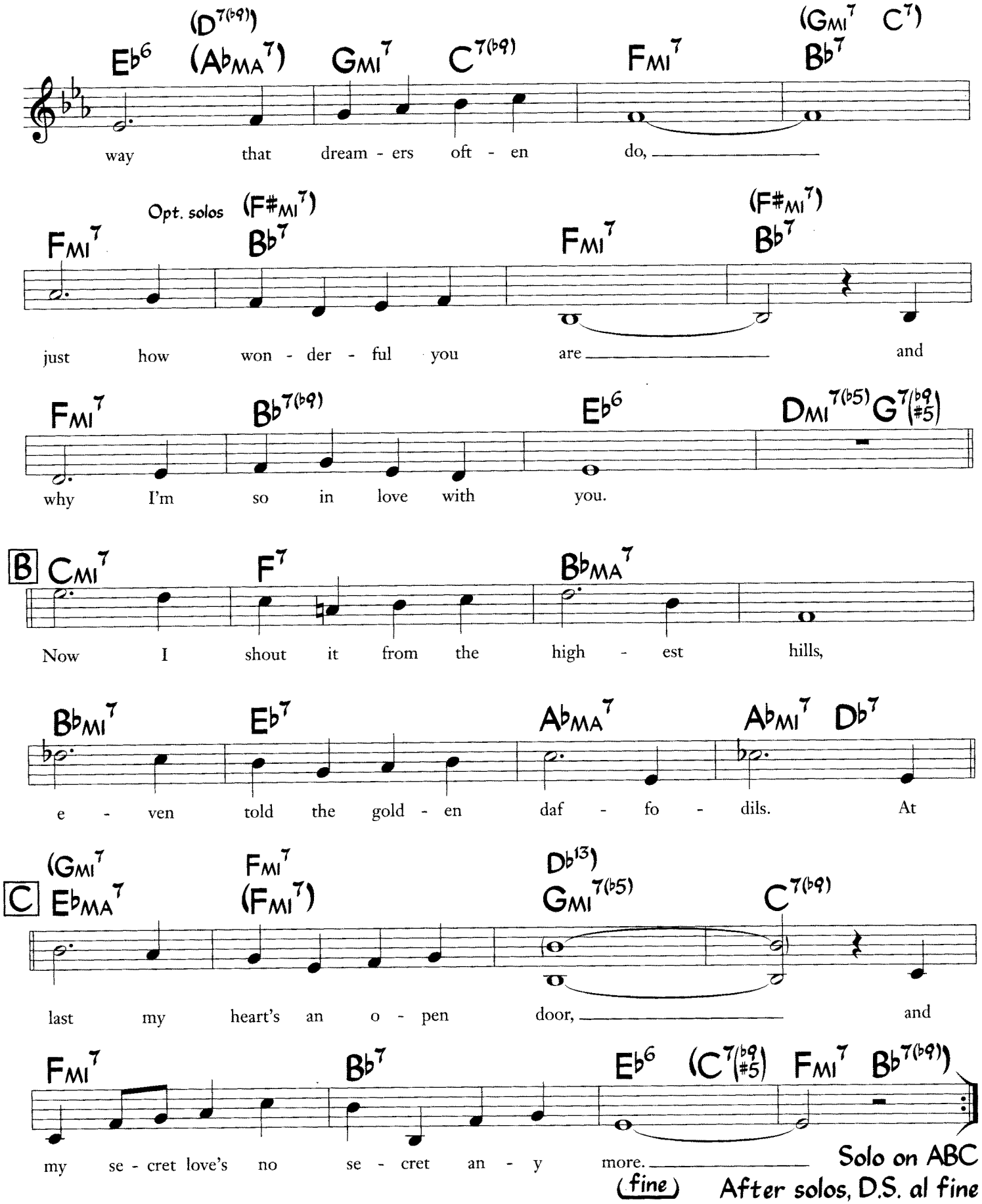

The last 4 bars (plus the pick-up) are sometimes played or sung as follows:

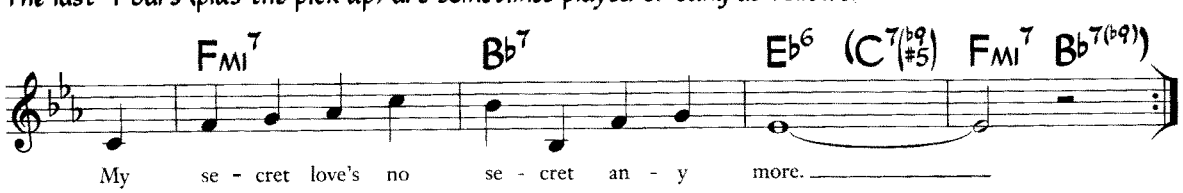

Bars 1-14 and 17-28 of letter A are often played over a B-flat pedal.

September In The Rain

(from "Gold Diggers of 1935")

Music by Harry Warren
Lyric by Al Dubin

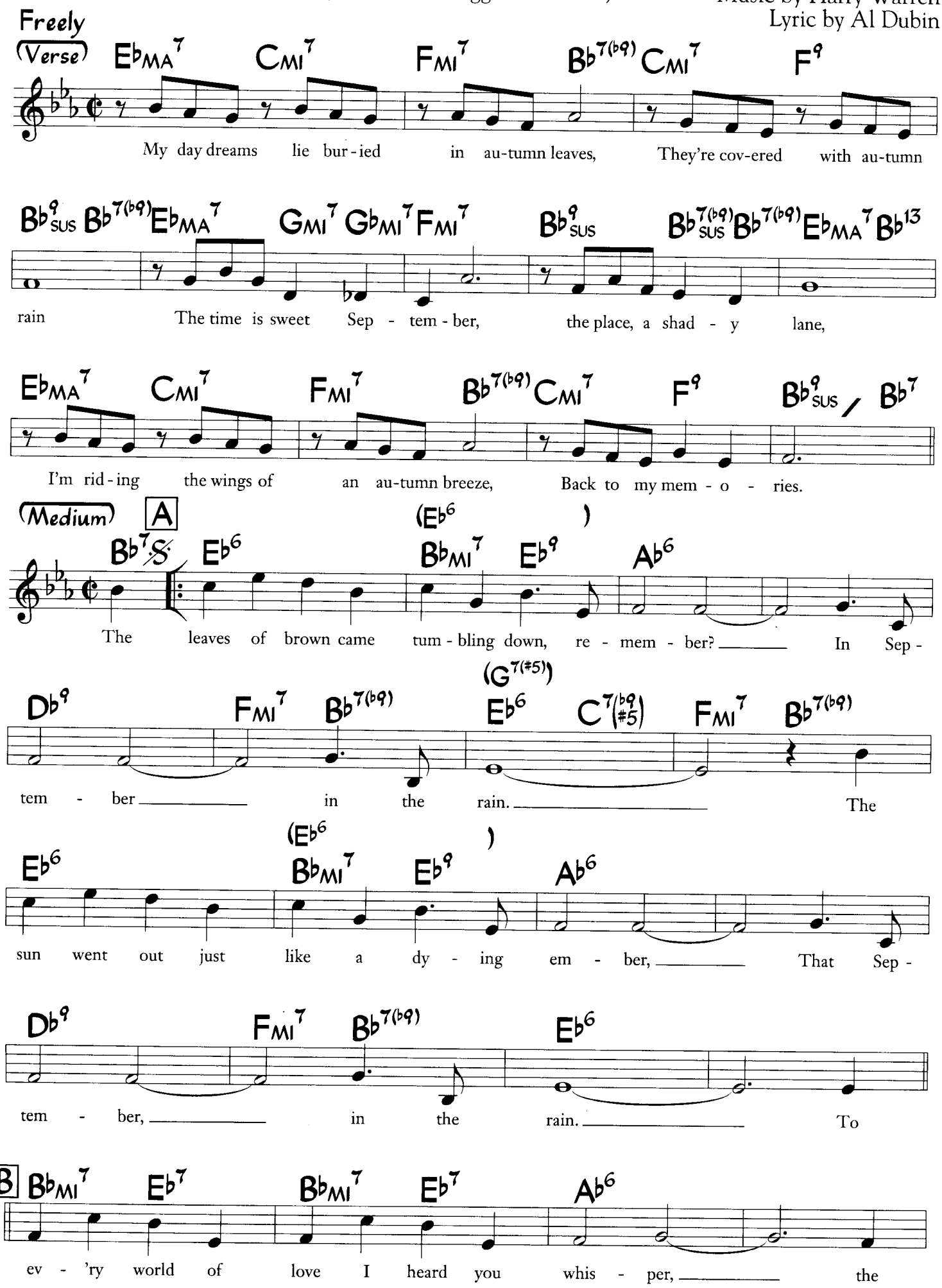

©1937 Warner Bros., Inc. (Renewed) All Rights Reserved. Used by Permission

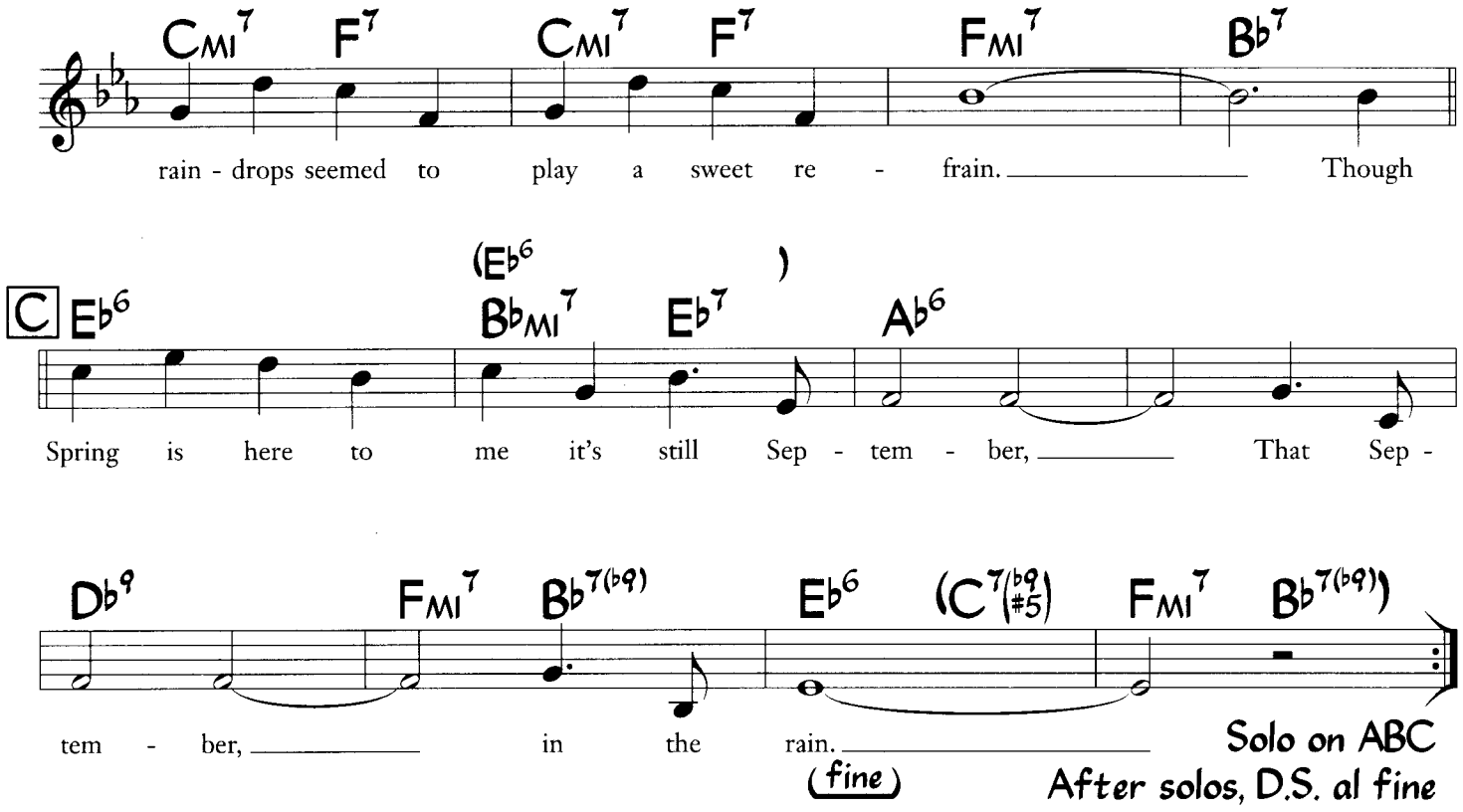

Alternate chords for letter A, bars 1-2 & 9-10, and letter C, bars 1-2:

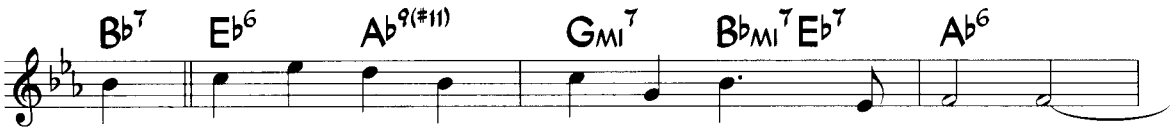

Serenade In Blue

(from "Orchestra Wives")

Music by Harry Warren
Lyric by Mack Gordon

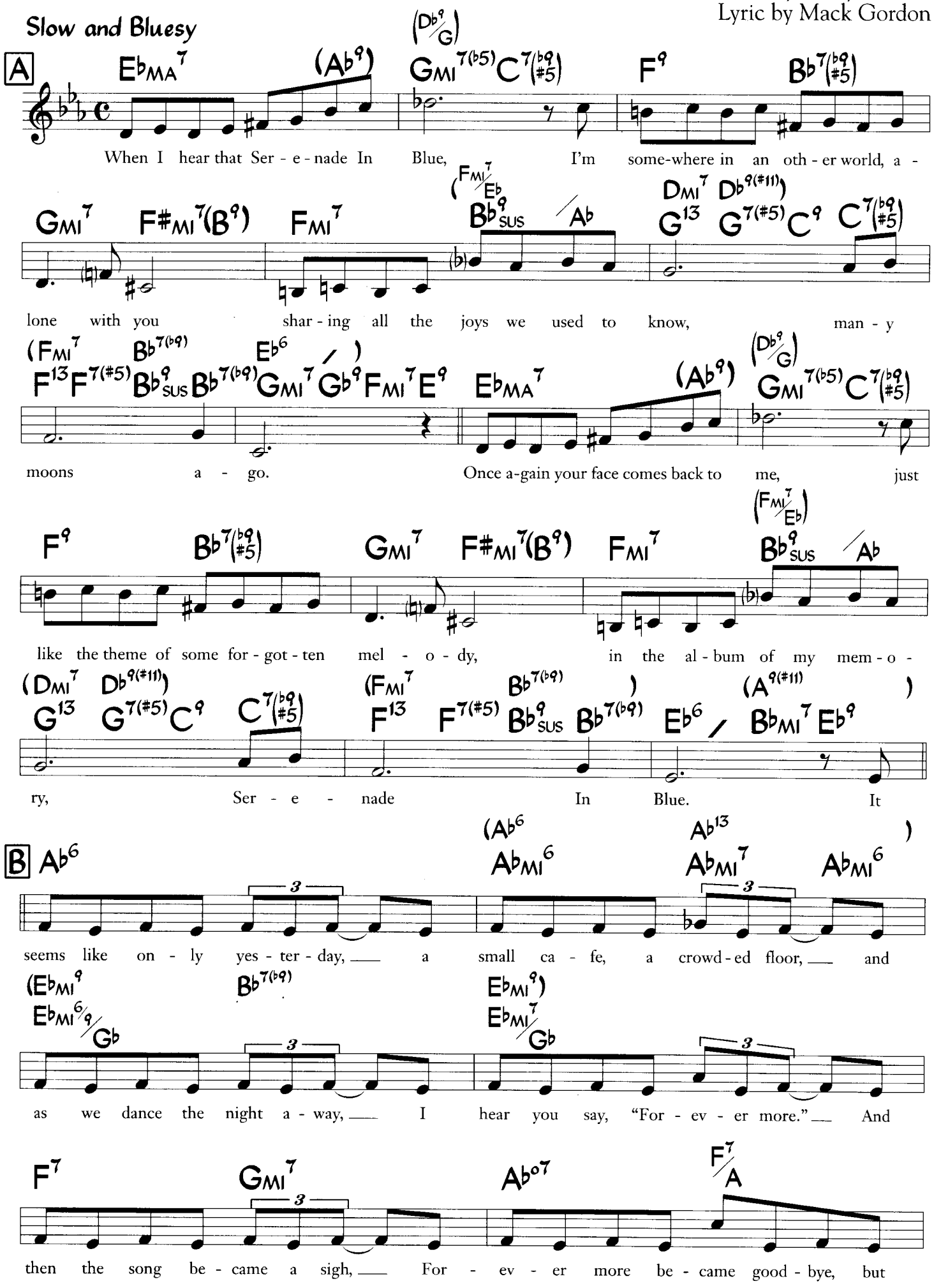

©1942 WB Music Corp. (Renewed) All Rights Reserved. Used by Permission

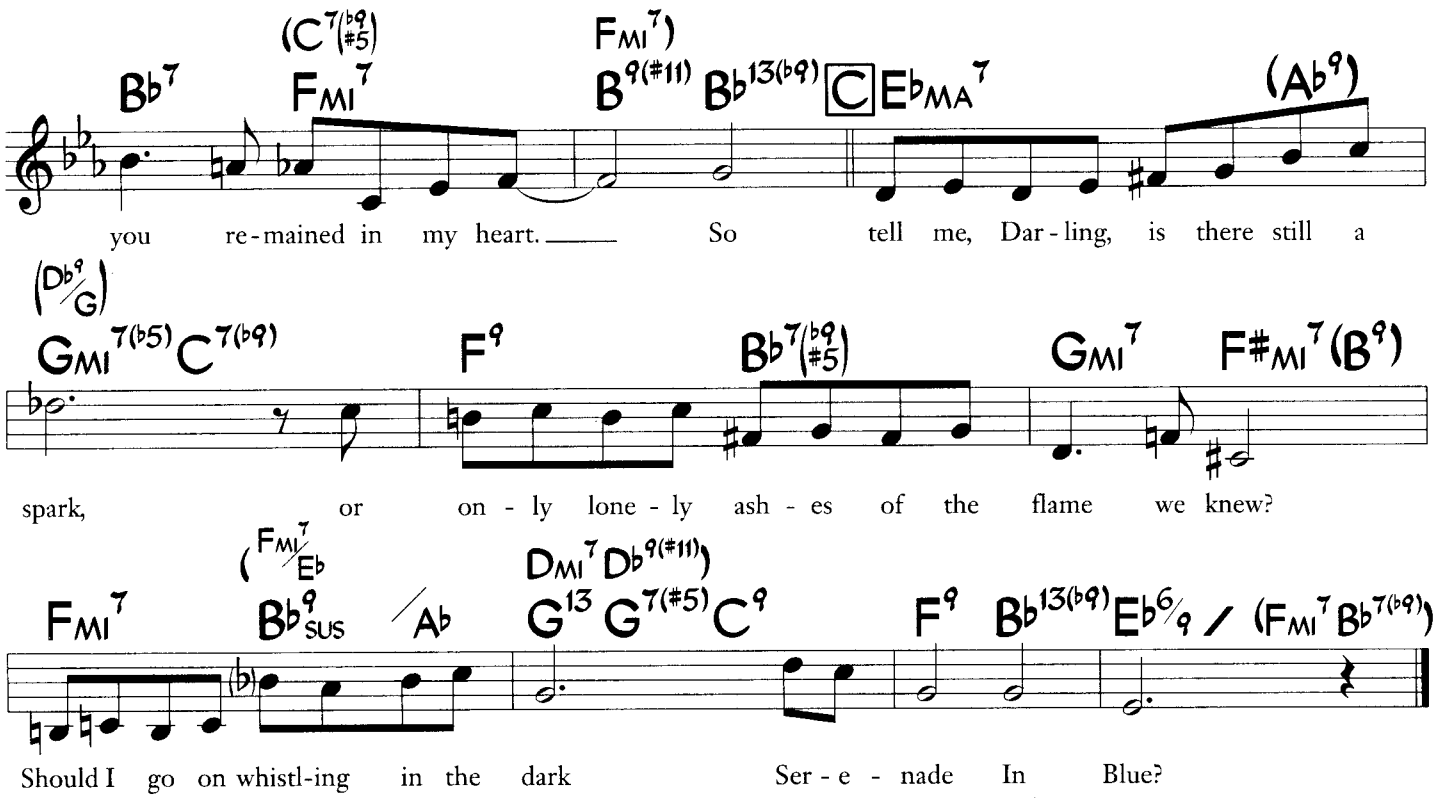
Bb7 (C7(b9 #5) FMI7 FMI7) B9(#11) Bb13(b9) C EbMA7 (Ab9)
you re-mained in my heart. So tell me, Dar-ling, is there still a
(Db9/G) GMI7(b5) C7(b9) F9 Bb7(b9 #5) GMI7 F#MI7 (B9)
spark, or on-ly lone-ly ash-es of the flame we knew?
(FMI7/Eb FMI7 Bb9SUS /Ab DMI7 Db9(#11)) G13 G7(#5) C9 F9 Bb13(b9) Eb6/9 / (FMI7 Bb7(b9))
Should I go on whistl-ing in the dark Ser-e-nade In Blue?

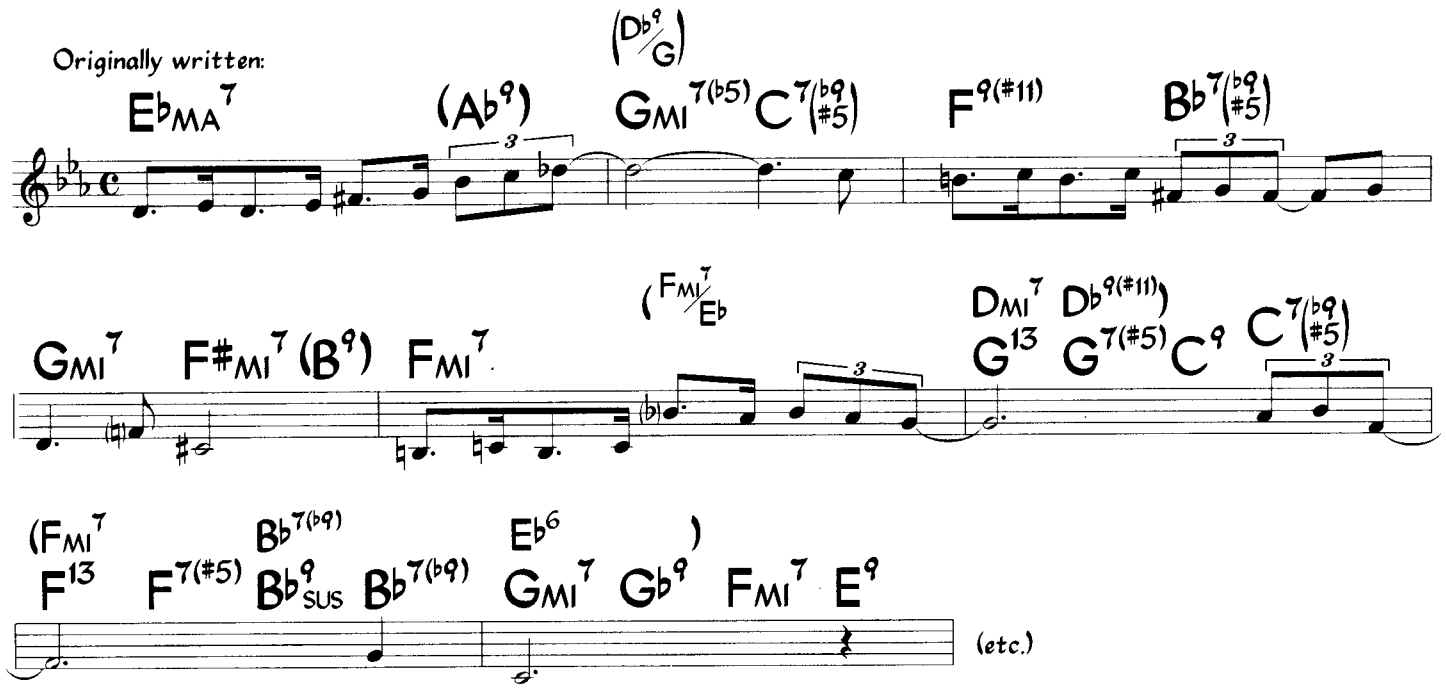
Originally written:
EbMA7 (Ab9) (Db9/G) GMI7(b5) C7(b9 #5) F9(#11) Bb7(b9 #5)
GMI7 F#MI7 (B9) FMI7 (FMI7/Eb DMI7 Db9(#11)) G13 G7(#5) C9 C7(b9 #5)
(FMI7 F13 F7(#5) Bb7(b9) Bb9SUS Bb7(b9) Eb6 GMI7 Gb9 FMI7 E9)
(etc.)

Shiny Stockings

Music by Frank Foster
Lyric by Ella Fitzgerald

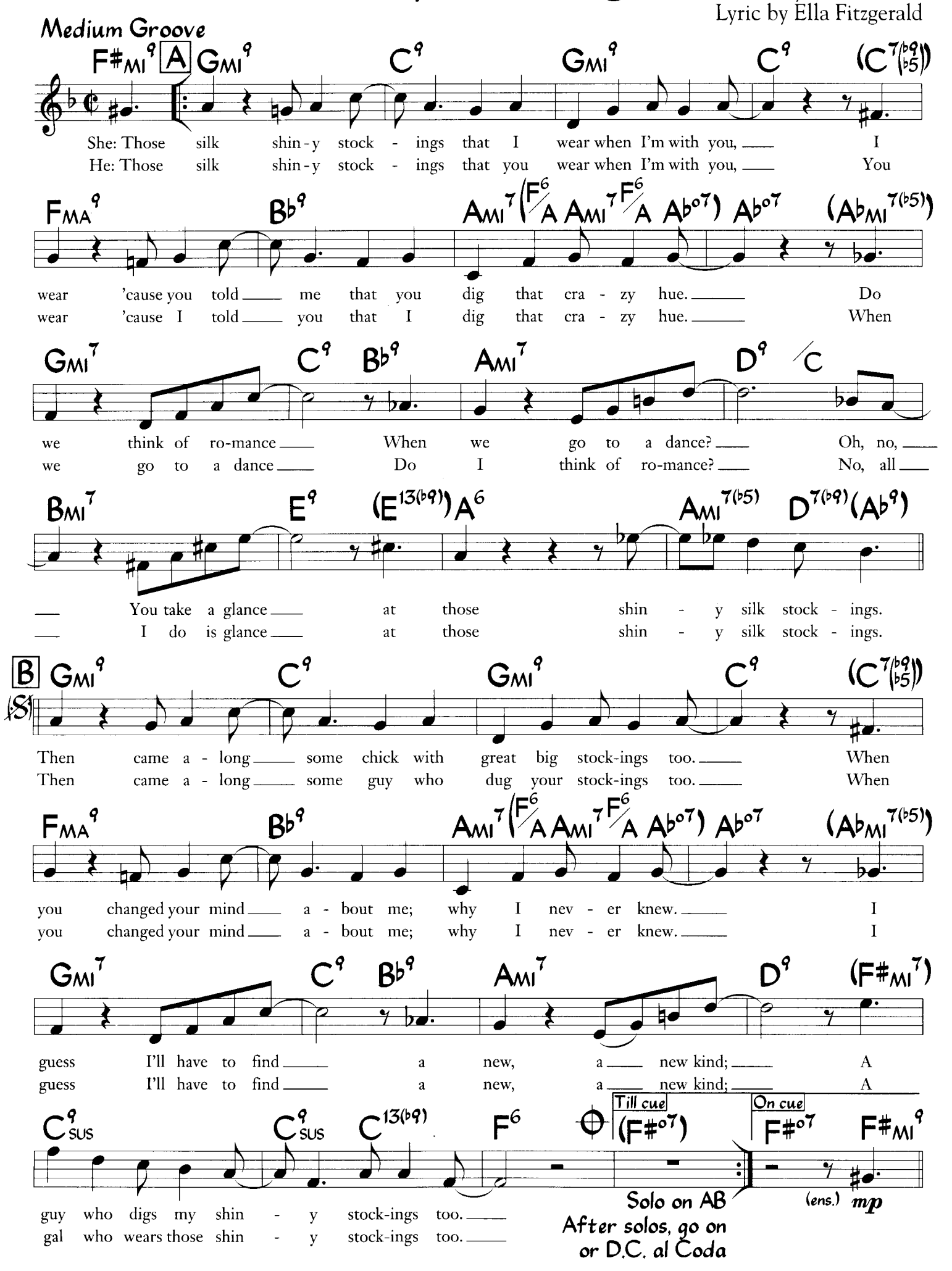

©1956, 1963 (renewed 1984) Lynnstorm Publishing Co., Irving Mills Music. Used by Permission.

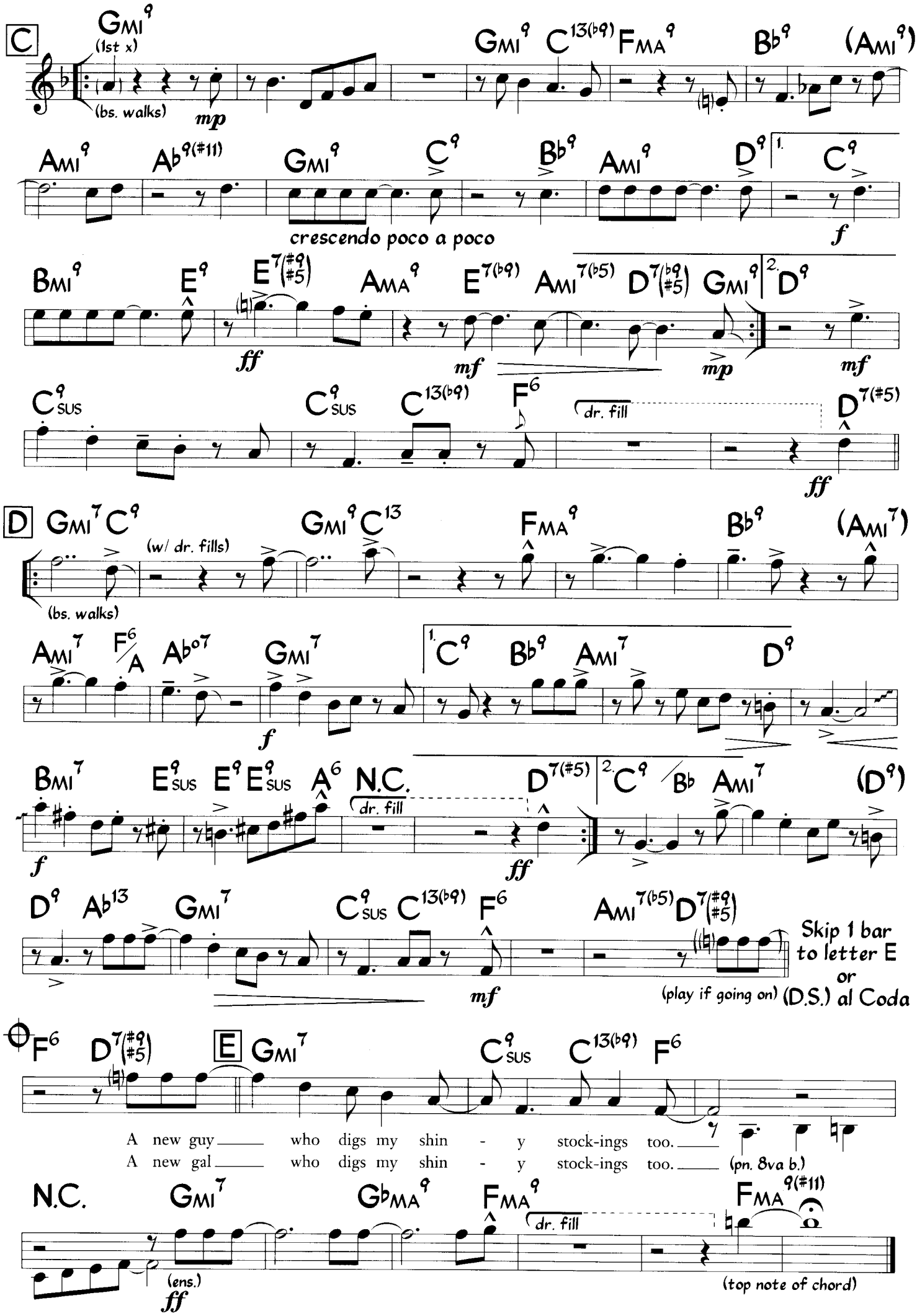

In Ella Fitzgerald's version the 1st ending of letter D is omitted. The D.S. al Coda is taken.

Since I Fell For You

Buddy Johnson

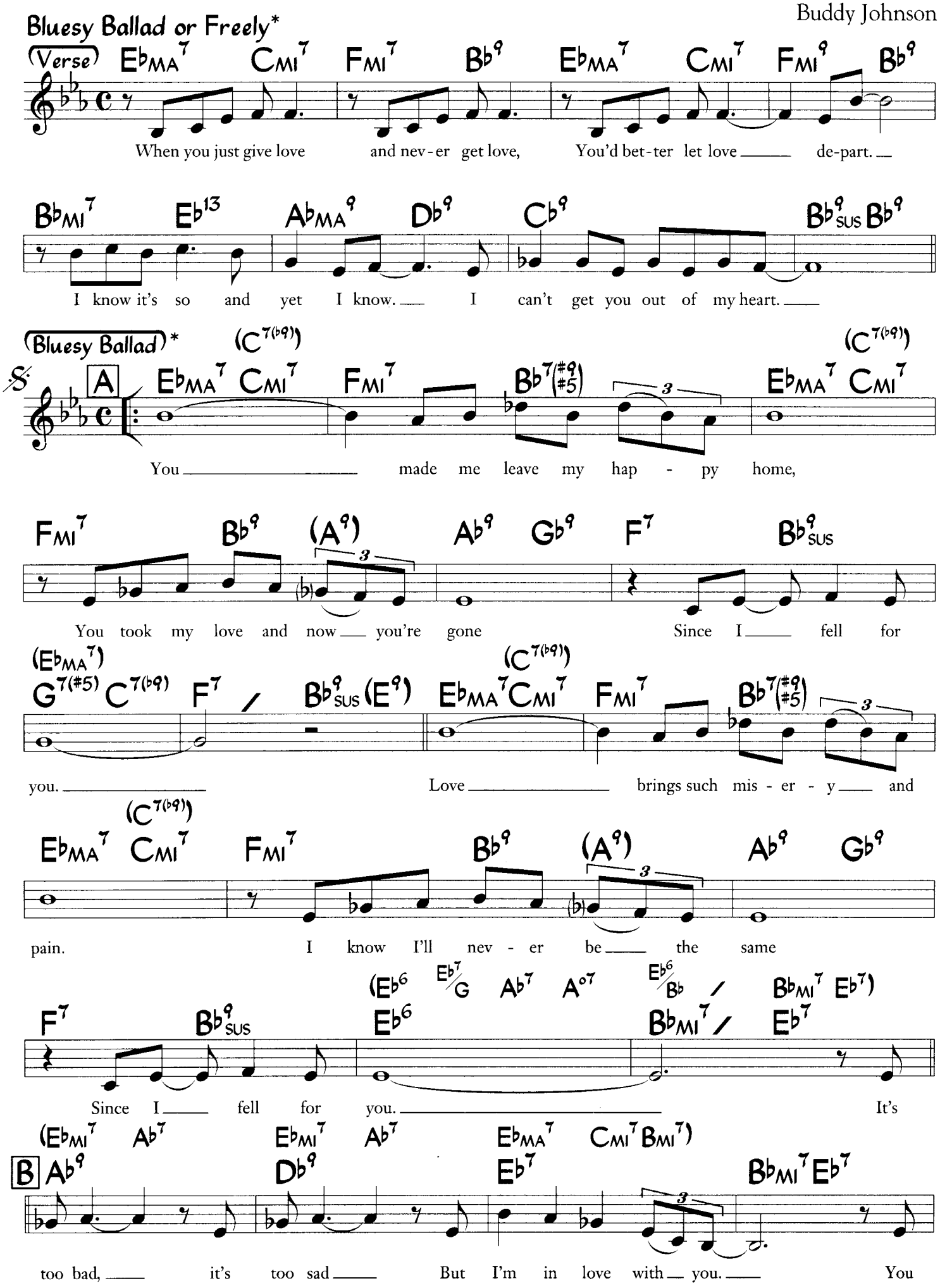

©1948 Warner Bros., Inc. (Renewed) All Rights Reserved. Used by Permission

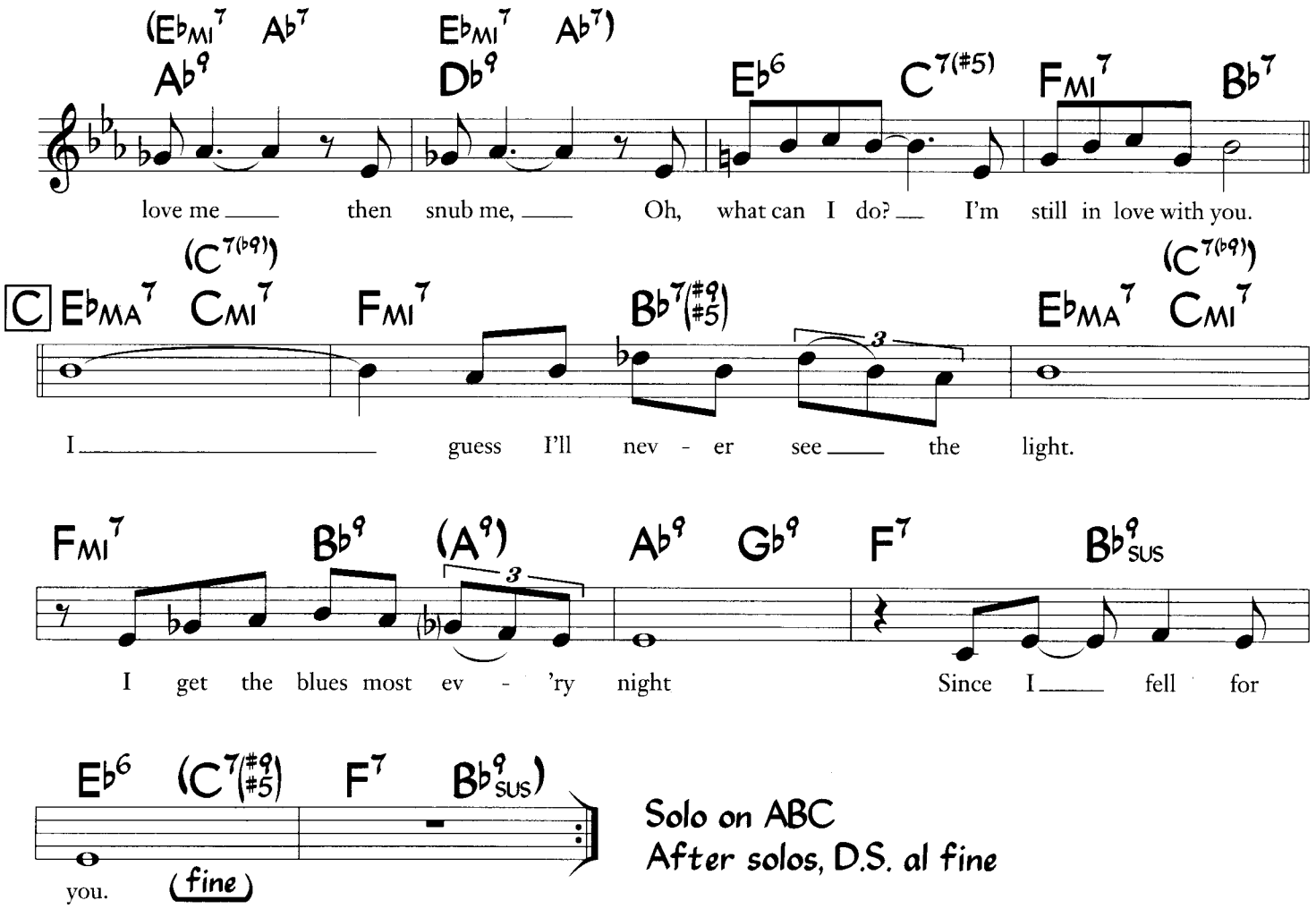

* Often performed in 12/8 with many embellishments:

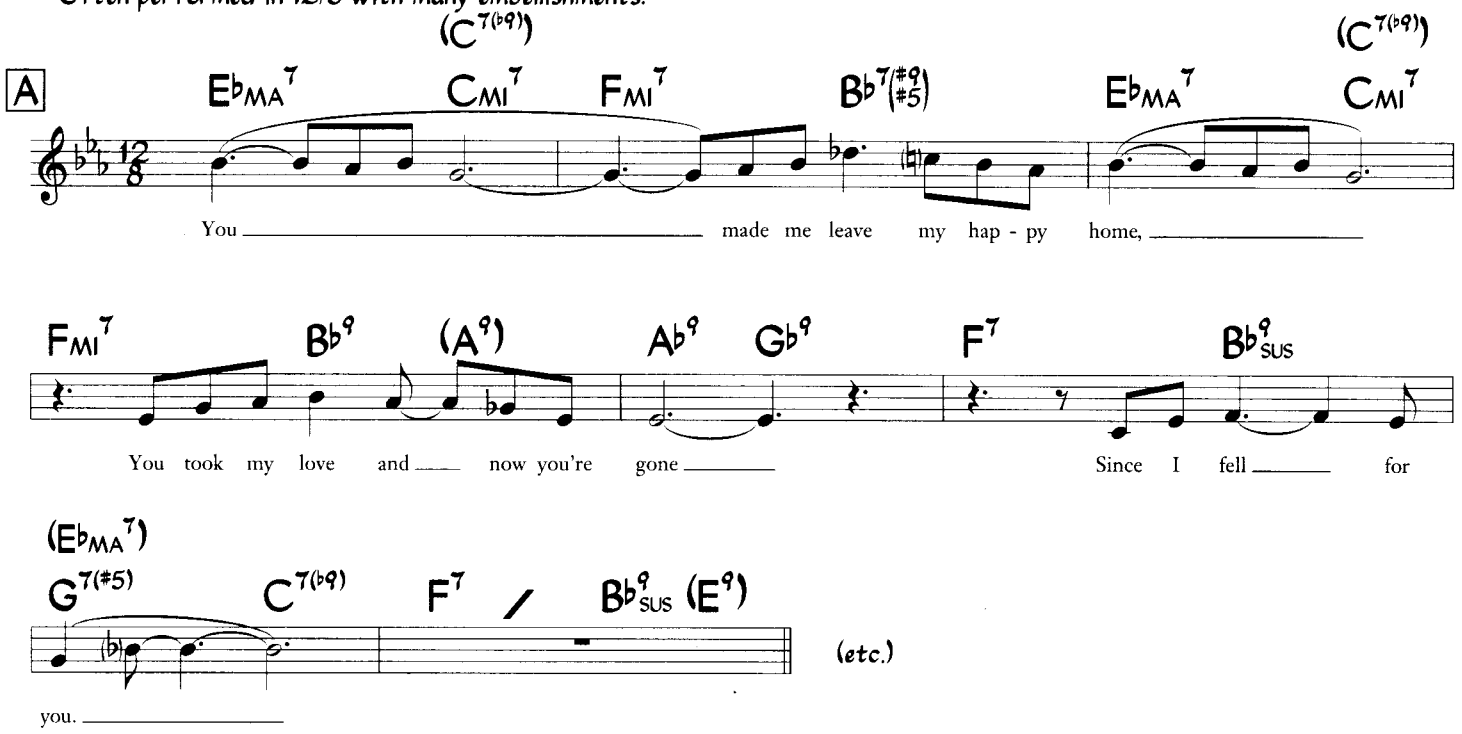

Often performed in F.

Slow Hot Wind

Music by Henry Mancini
Lyric by Norman Gimbel

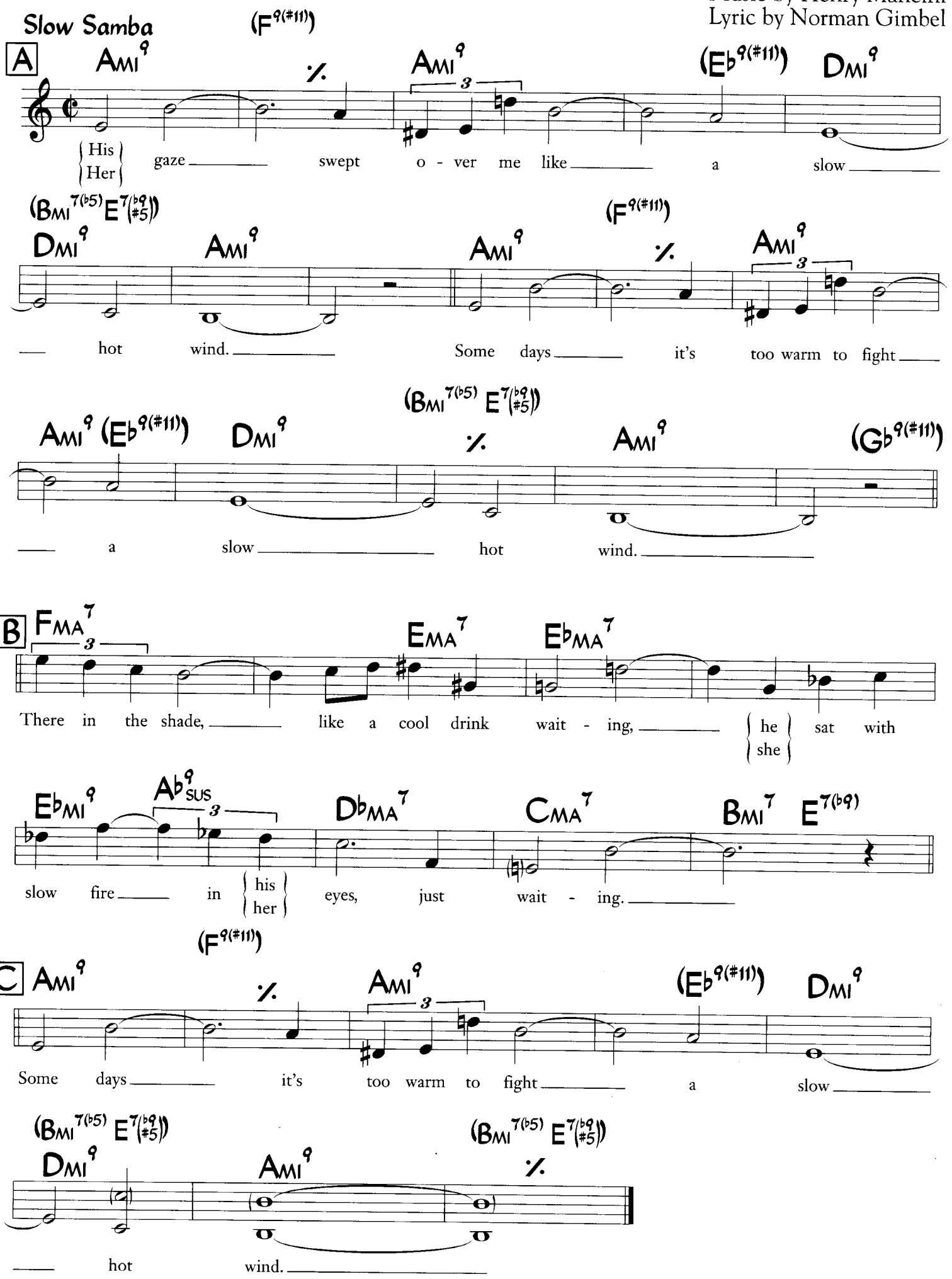

©1963, 1965 (Renewed 1989, 1991) Northridge Music Co. All Rights Reserved. Used by Permi

So In Love

(from "Kiss Me Kate")

Cole Porter

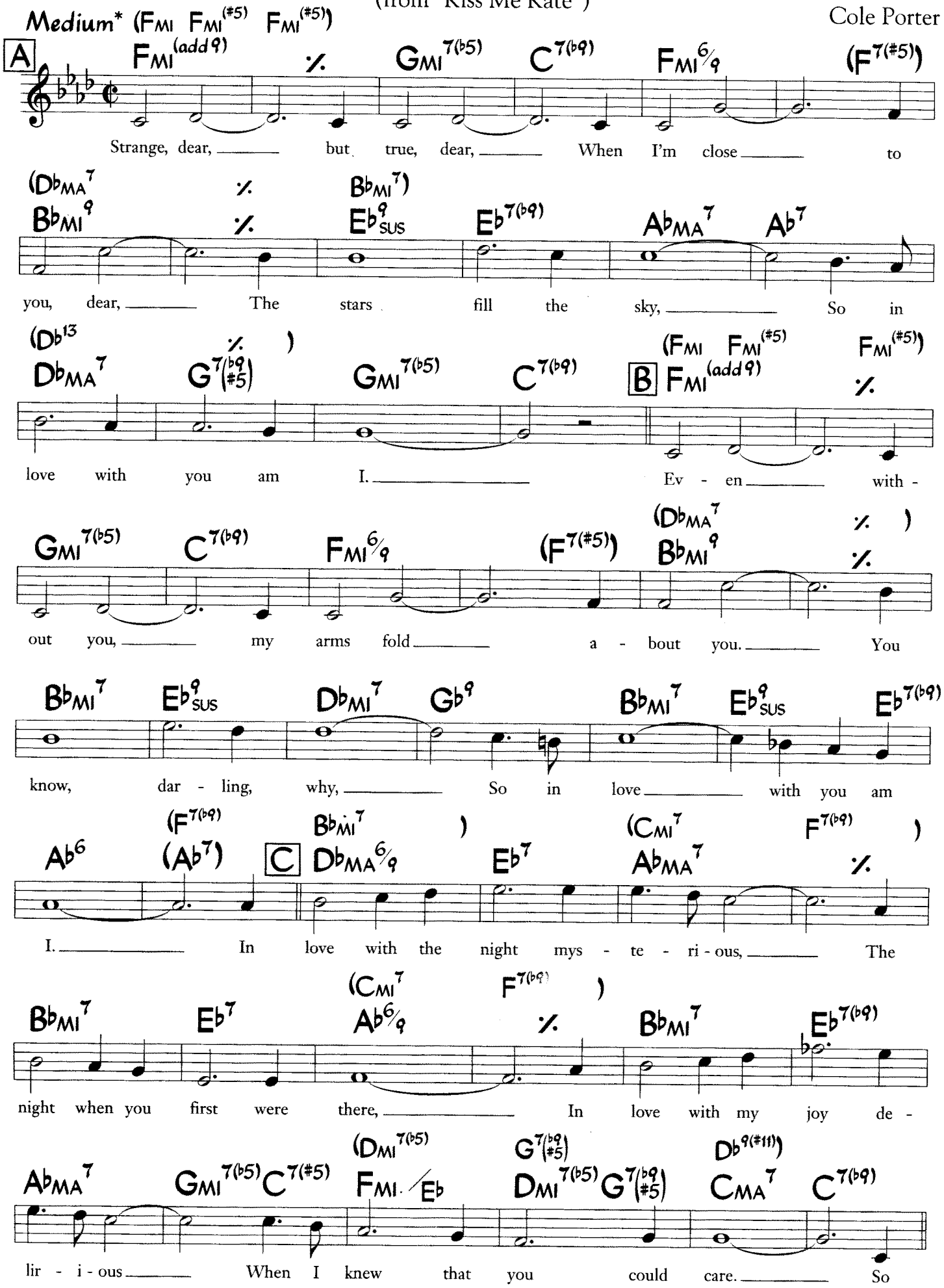

*Also performed as a Samba or Bossa Nova

©1948 Cole Porter. Copyright Renewed, Assigned to John F. Whatron, Trustee of the Cole Porter Musical & Literary Property Trusts. Chappell & Co., Owner of Publication and Allied Rights throughout the World. All Rights Reserved. Used by Permission

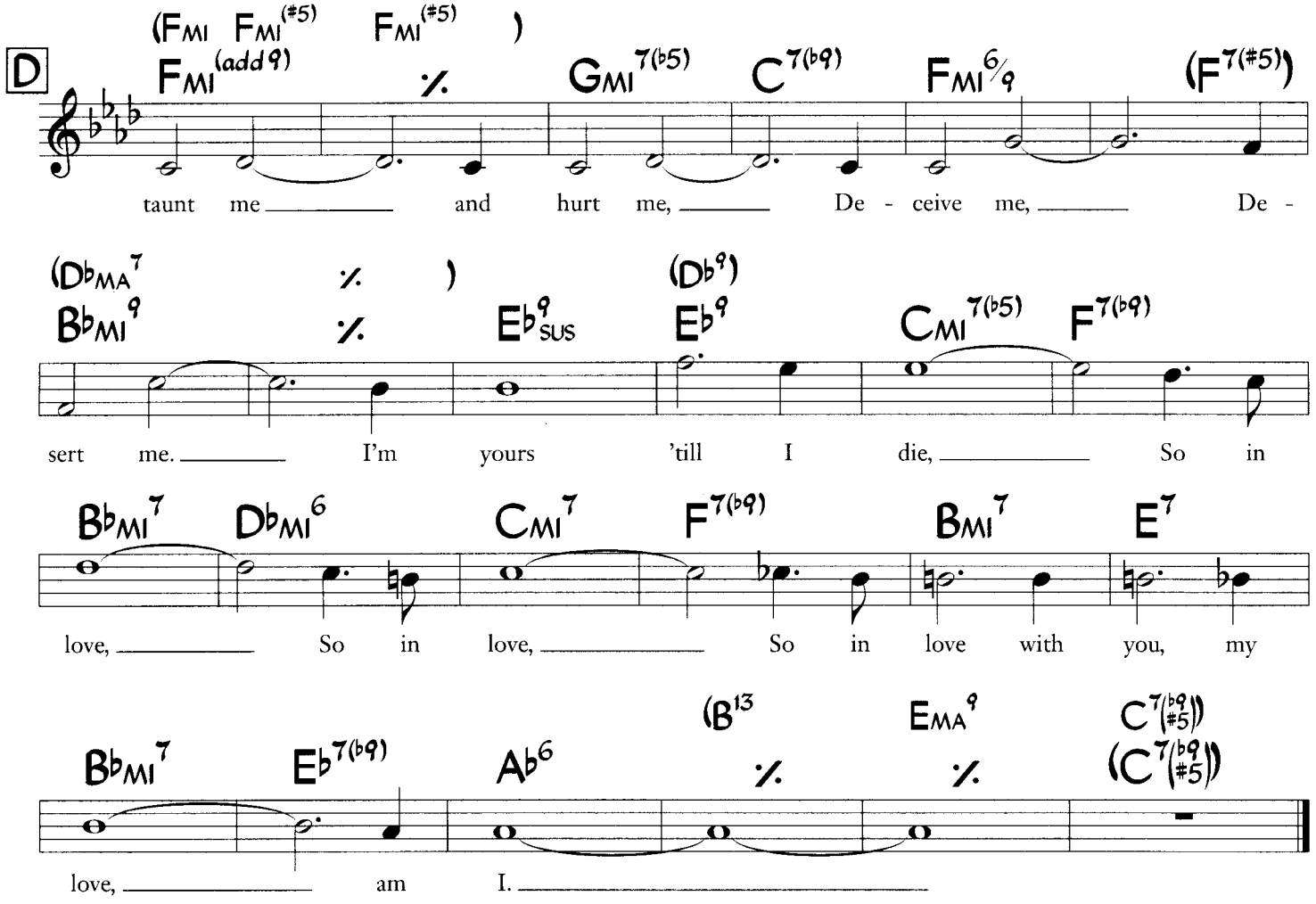

Bridge as played by Chick Corea (Chick alters the melody):

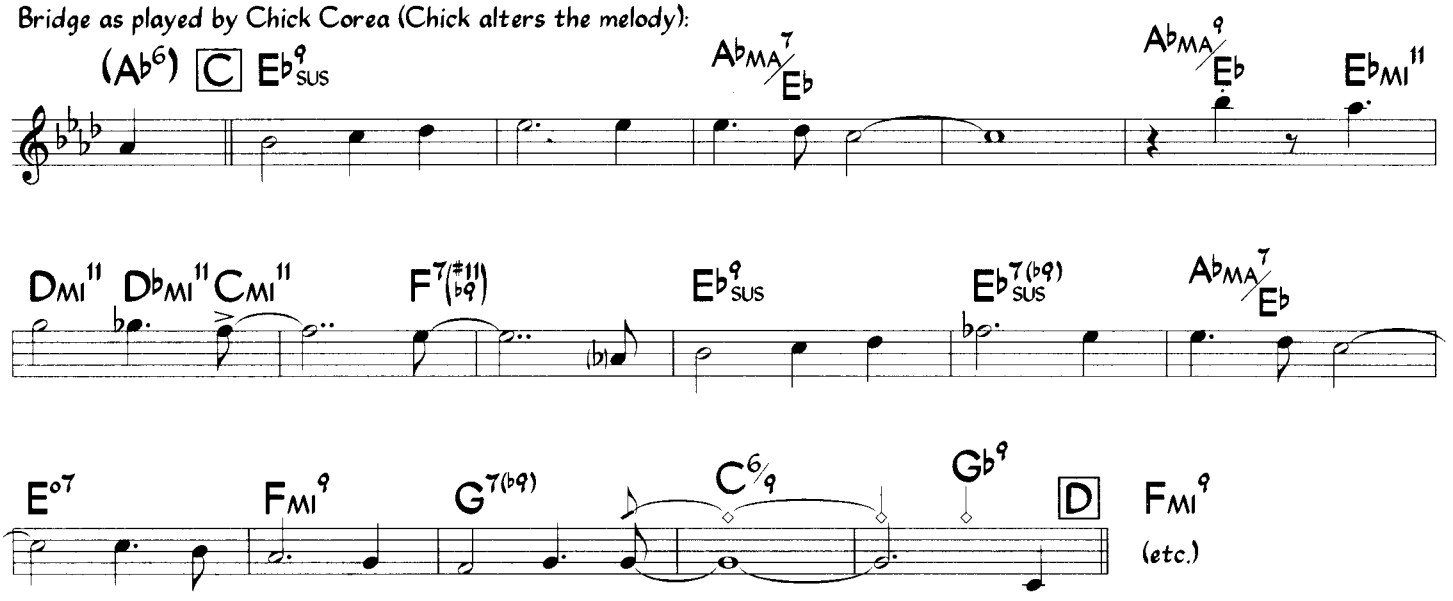

So Nice (Summer Samba)

(Samba De Verão)

Music and Portuguese Lyric by
Marcos Valle & Paulo Sergio Valle
English lyric by Norman Gimbel

Medium Bossa Nova

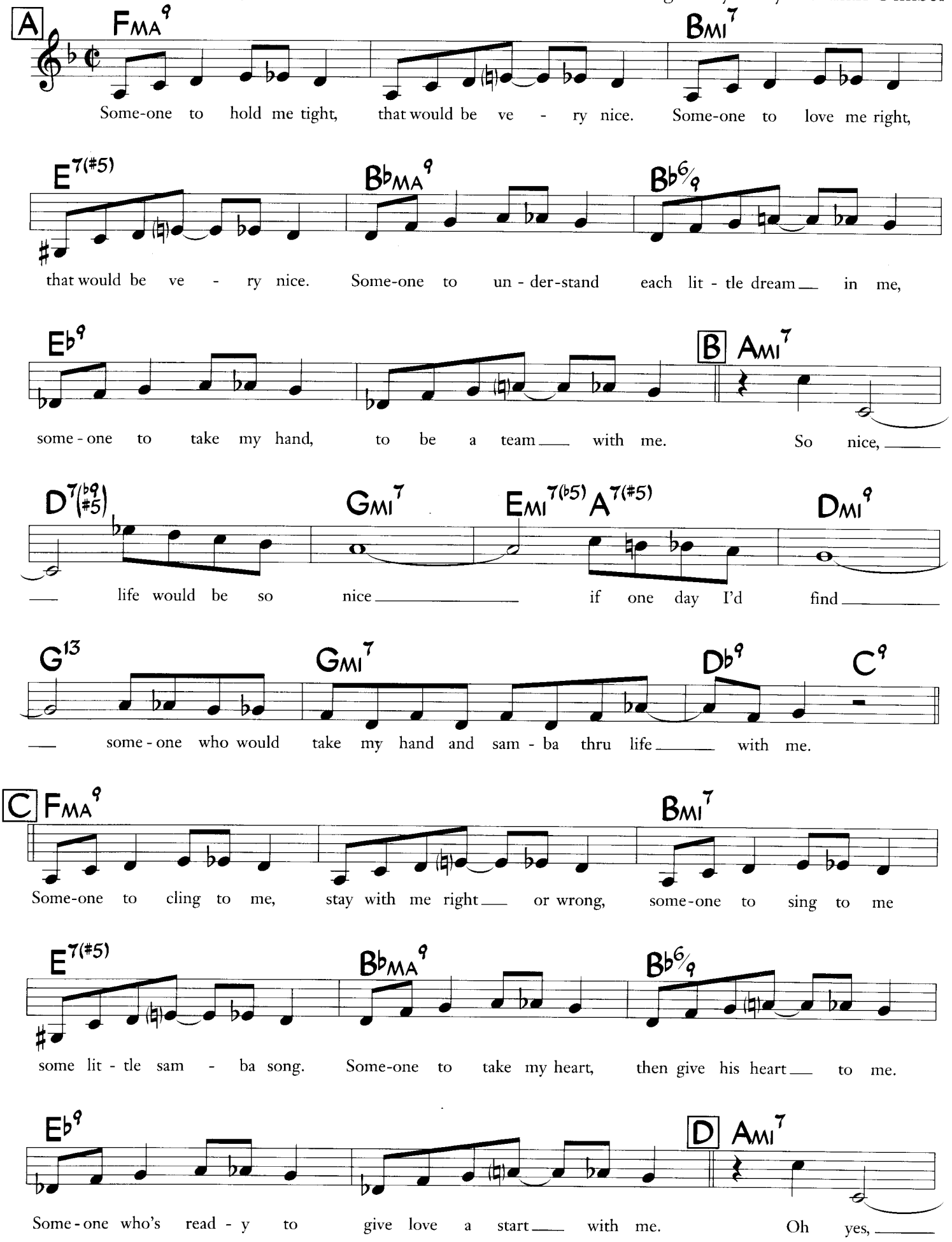

©1963, 1964 MCA-Duchess Music Corp. and New Thunder Music, Inc., P.O.Box 15221, Beverly Hills, CA 90209. Copyright Renewed. International Copyright Secured.
All Rights Reserved. Used by Permission

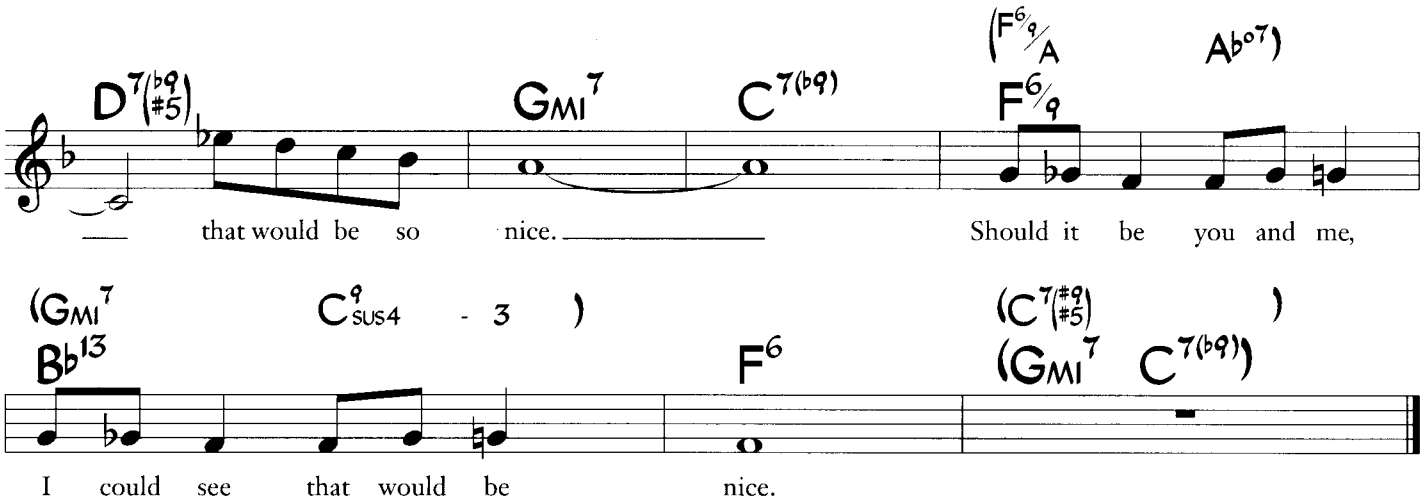
D7(b9 #5)
GMI7
C7(b9)
(F6/9/A
F6/9
Ab°7)
that would be so nice.
Should it be you and me,
(GMI7
Bb13
C9SUS4 - 3)
F6
(C7(#9 #5)
(GMI7 C7(b9))
I could see that would be nice.

Softly, As In A Morning Sunrise

(from "New Moon")

Music by Sigmund Romberg
Lyric by Oscar Hammerstein II

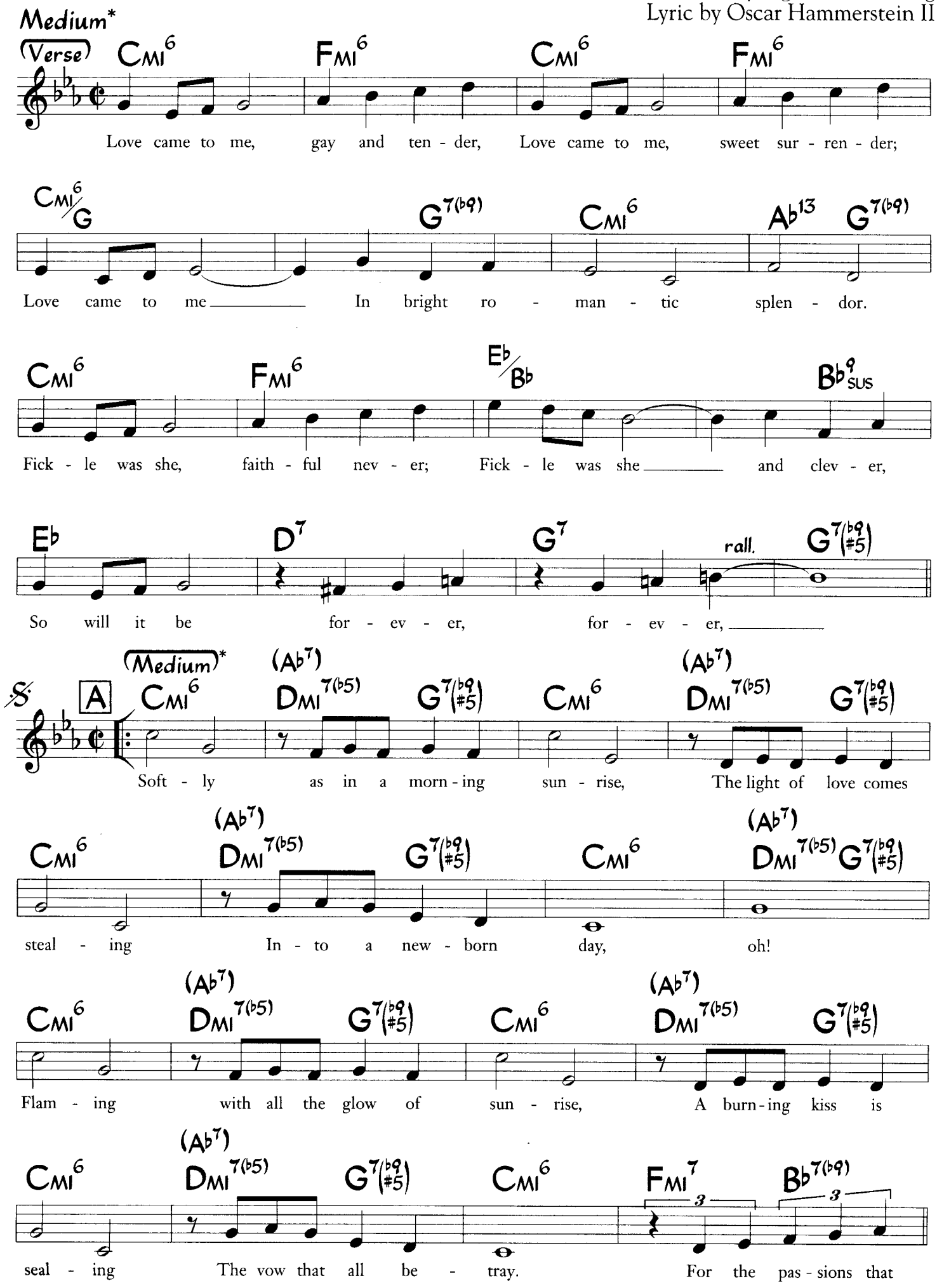

©1928 Warner Bros., Inc. (Renewed) All Rights Reserved. Used by Permission

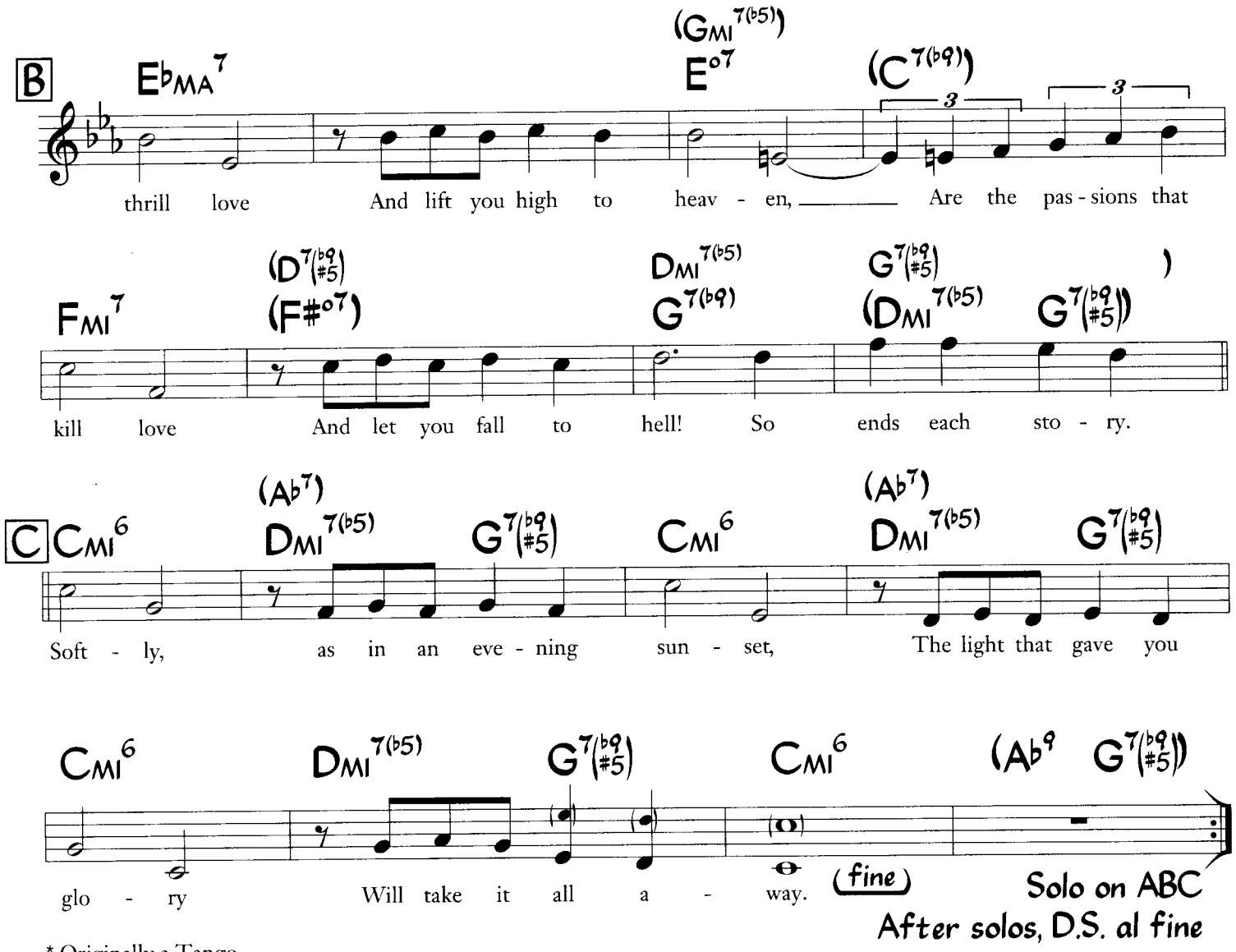

* Originally a Tango

The 2 bar repeated progression could be

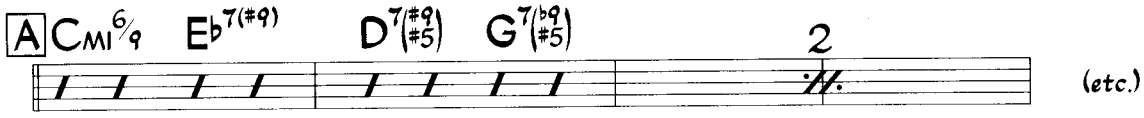

(etc.)

Some Other Time

Music by Leonard Bernstein
Lyric by Betty Comden
& Adolph Green
(As played by Bill Evans)

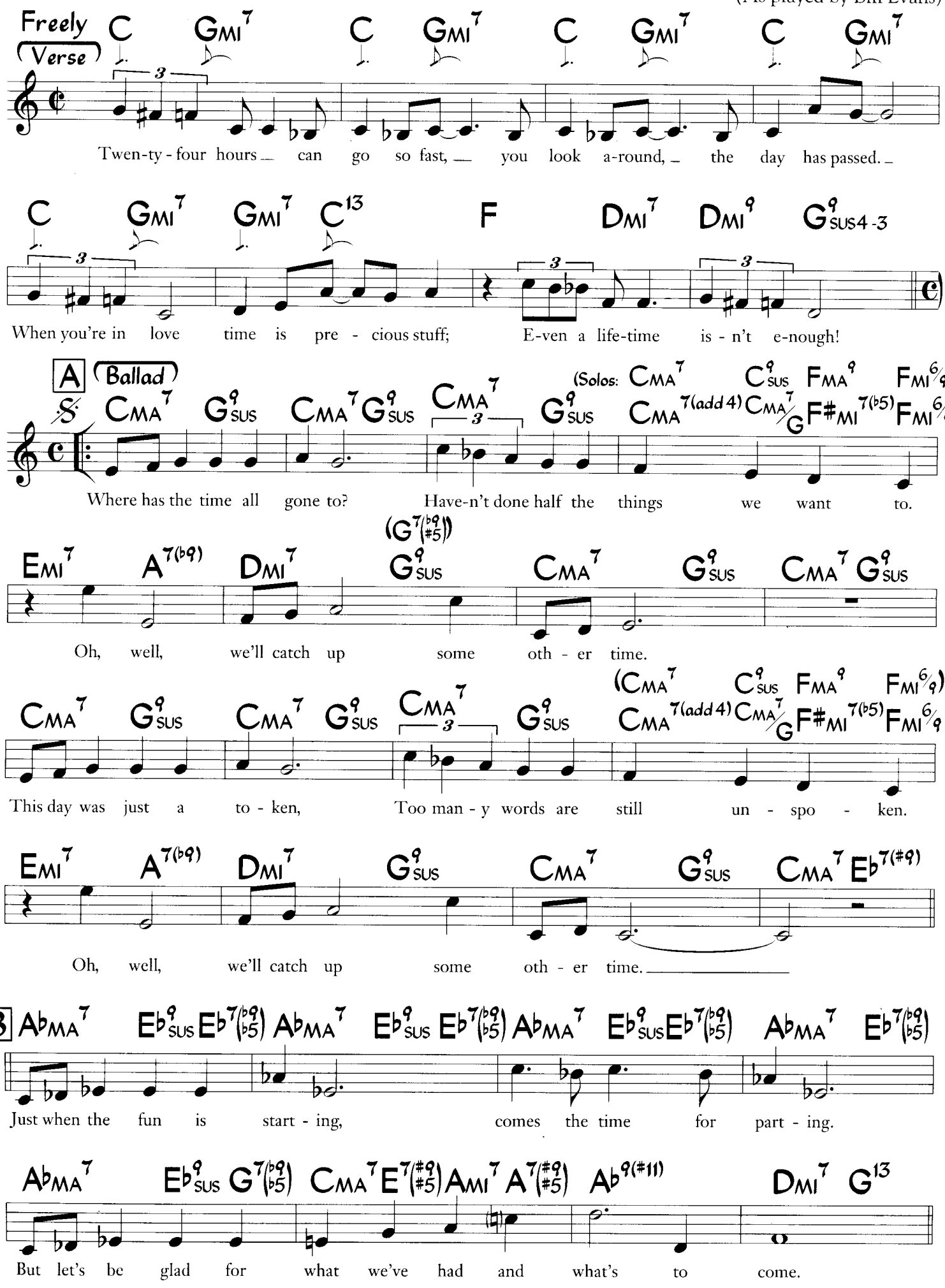

©1945 Warner Bros., Inc. (Renewed) All Rights Reserved. Used by Permission

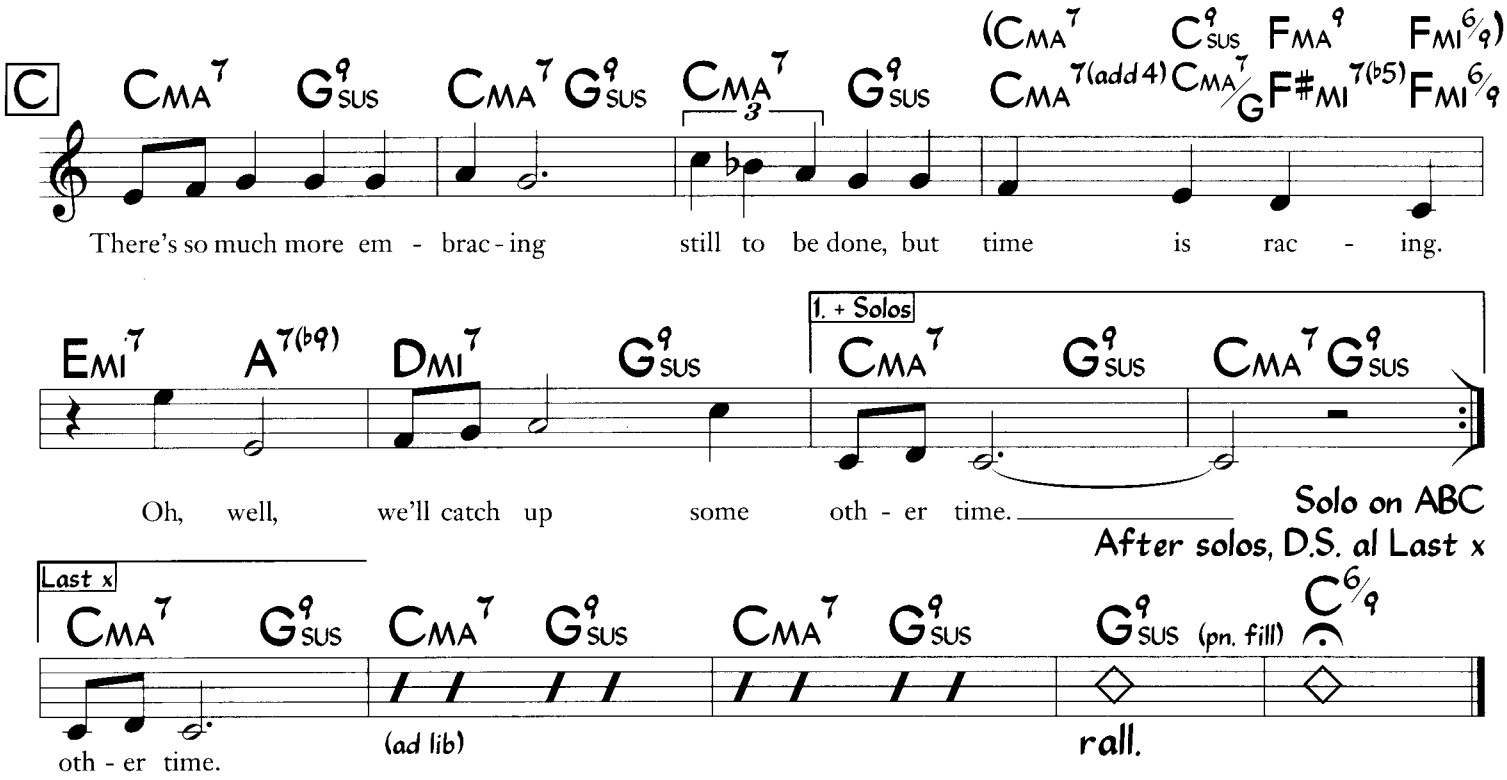

* Bill Evans did not play the verse. He played a 4 bar Intro:

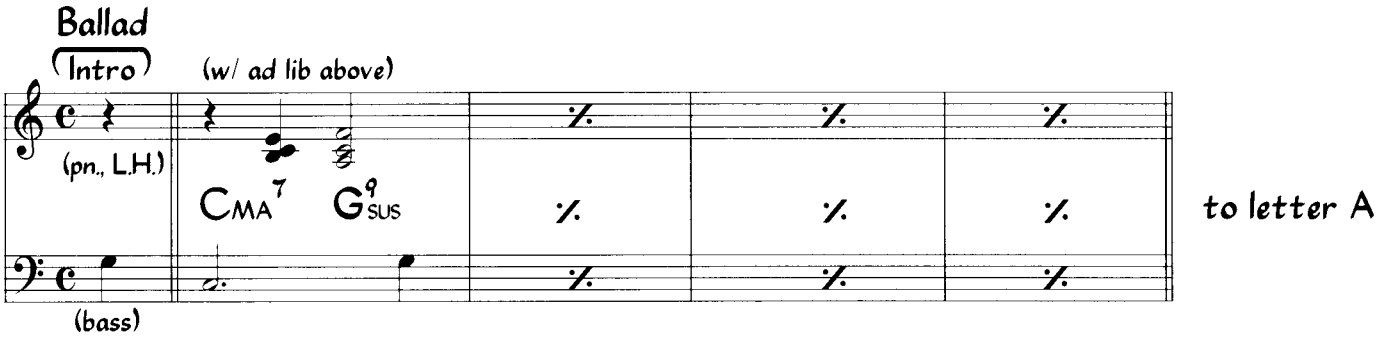

Somebody Loves Me

(from "George White's Scandals of 1924")

George Gershwin
Ira Gershwin

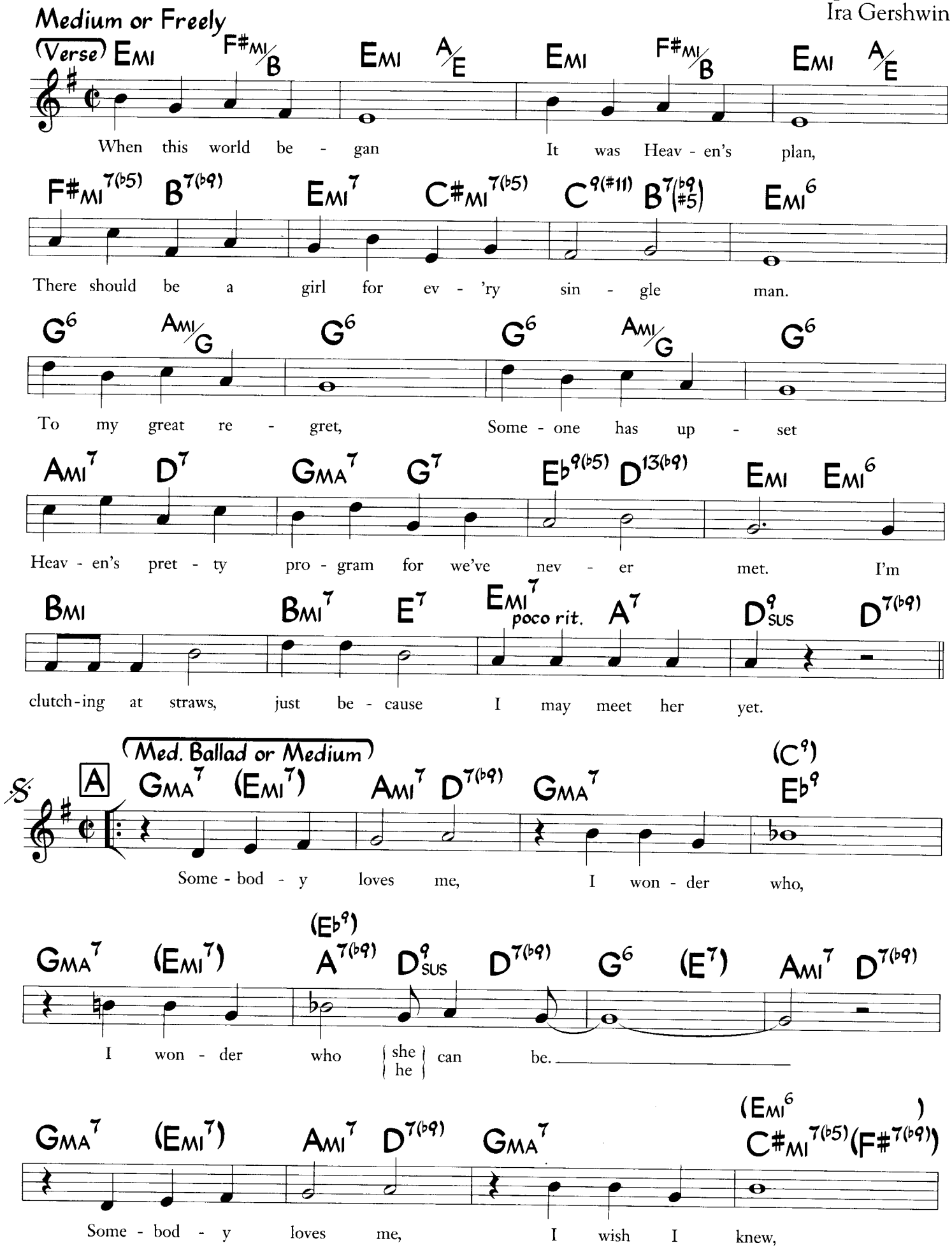

© 1924 WB Music Corp.(Renewed). All Rights Reserved. Used by Permission

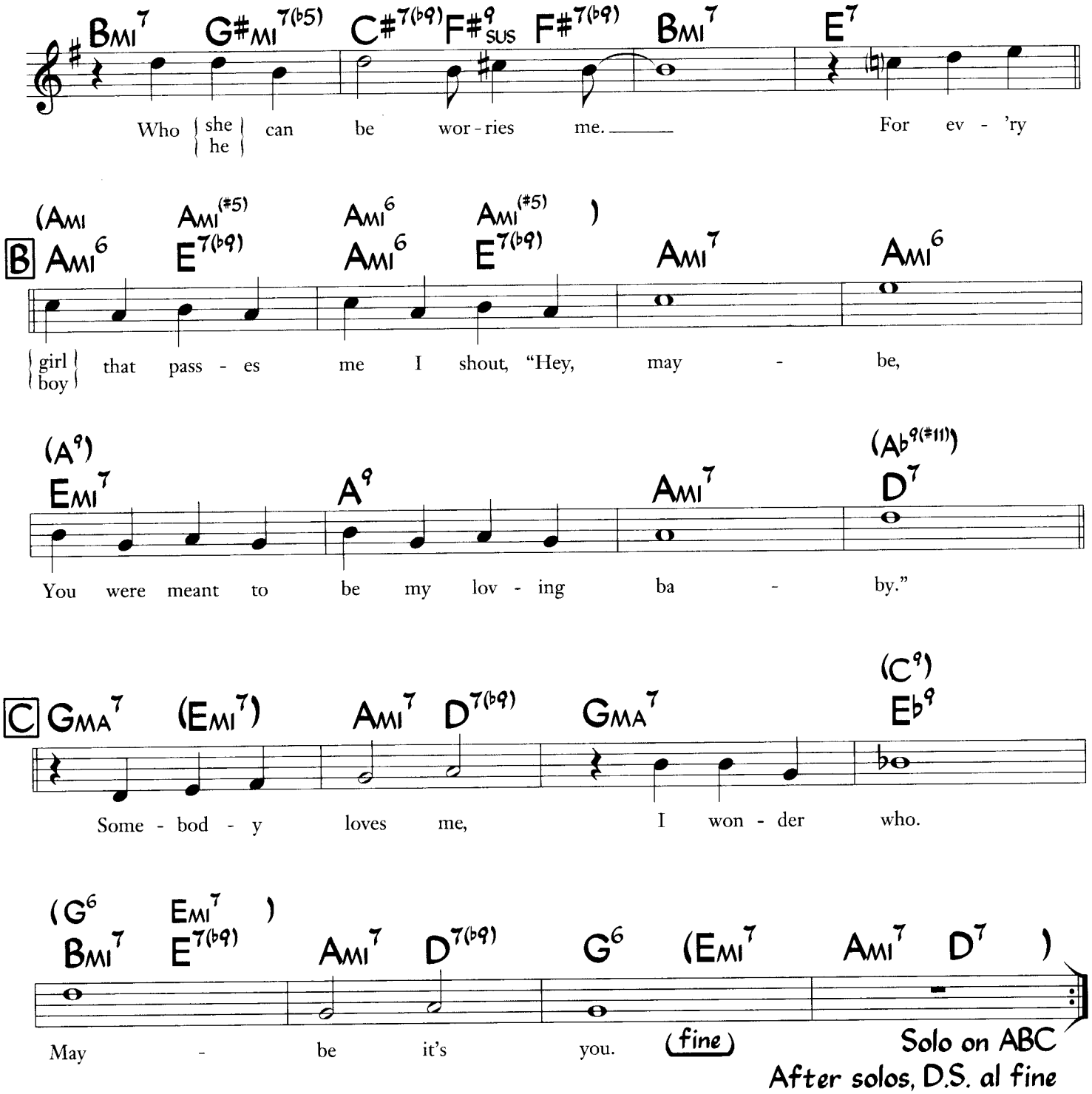

Bars 1-2 and 9-10 of letter A and bars 1-2 of letter C are most often performed by jazz musicians as in the main chart. They were originally written as follows:

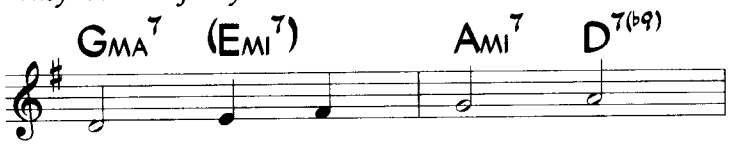

Someone To Watch Over Me

(from "Oh, Kay")

George Gershwin
Ira Gershwin

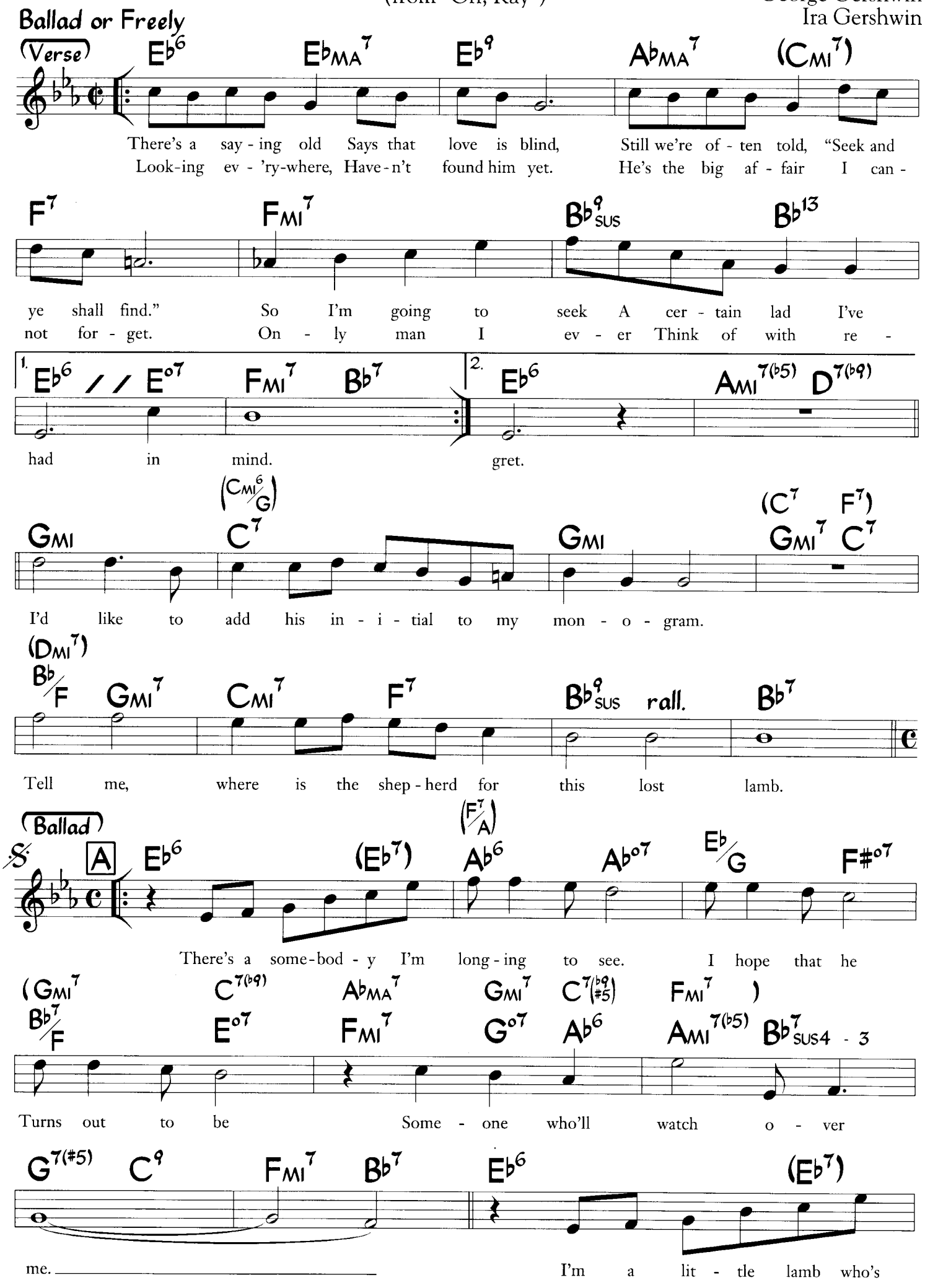

© 1926 WB Music Corp.(Renewed). All Rights Reserved. Used by Permission

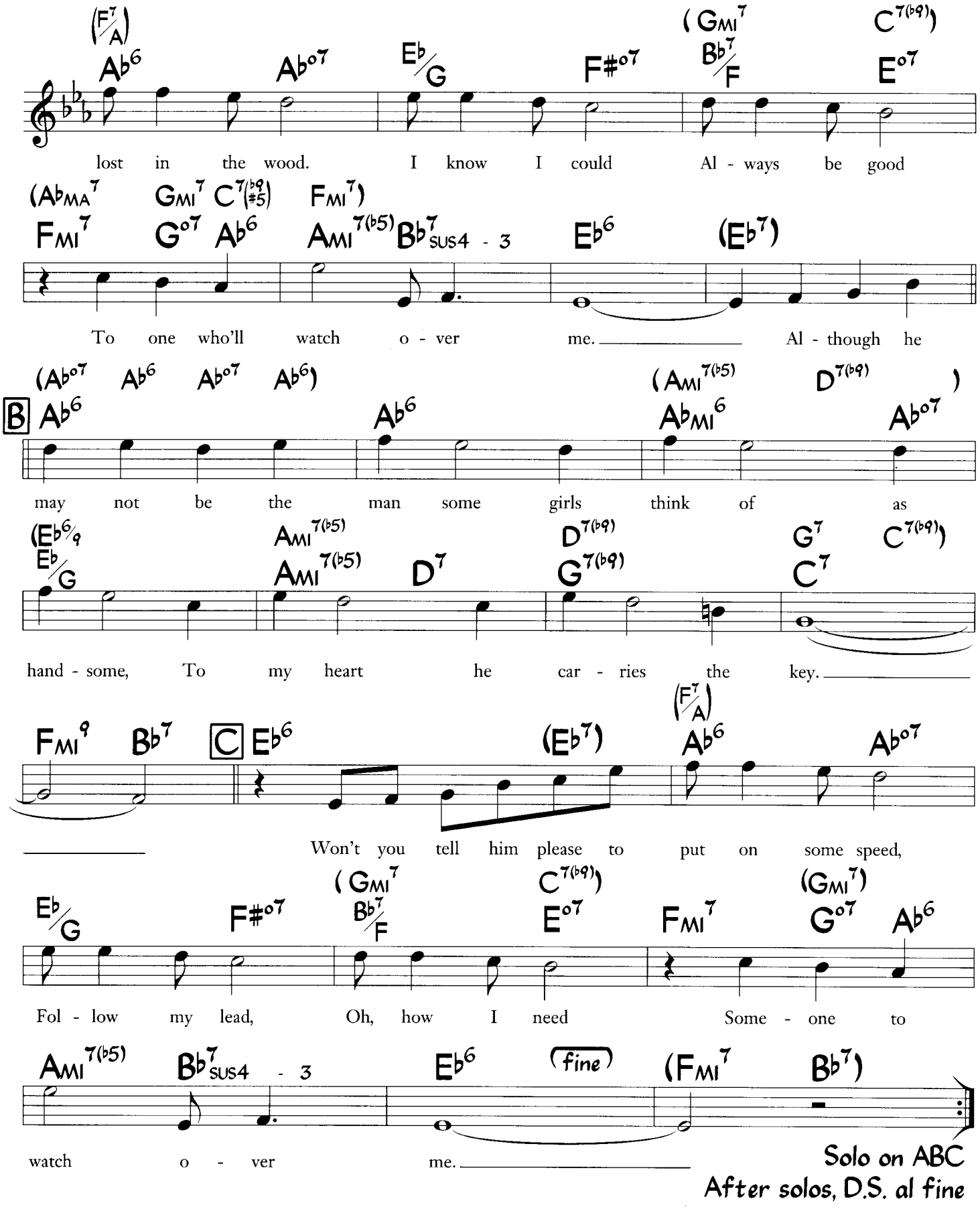

Optional chords at bridge (letter B), bars 1-4:

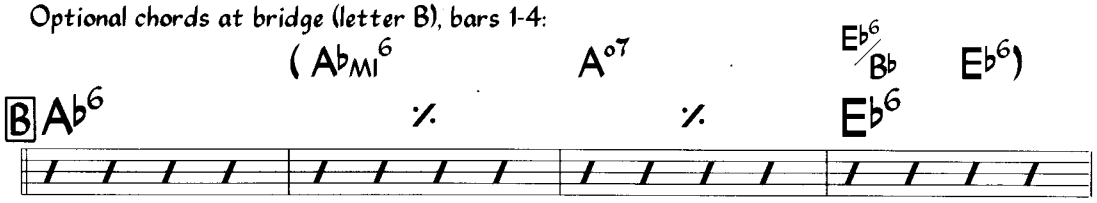

This was originally a Medium (or Up) Tempo tune.
Traditionally it is more often performed as a Ballad, often with even eighth notes.

Something To Talk About

Shirley Eikhard
(As performed by Bonnie Raitt)

Med. Country Rock

(acous. gtr.) Ab Eb(omit3) Ab Eb(omit3) (el. gtr. solo)

(bkgr. vocals) Ooh, ooh, ooh,

(All Rhythm in) Ab Eb (Ab Eb Ab Eb) FMI Gb(add9) Db E Ab

A Ab (Db Ab) Ab (Db Ab) Ab (Db Ab)

Peo-ple are talk-in', talk-in' 'bout peo-ple. I hear them whis-per,
I feel so fool-ish, I nev-er no-ticed you'd act so ner-vous.

Ab (Db Ab) Db (Gb Db) Db (Gb Db)

You won't be-lieve it. They think we're lov-ers kept un-der-co-ver
Could you be fall-in' for me? It took a ru-mor to make me won-der.

Ab (Db Ab) Ab (Db Ab) B FMI7

I'll just ig-nore it, but they keep say-in' we laugh just a lit-tle too loud,
Now I'm con-vinced I'm go-in' un-der. Think-in' 'bout you ev-er-y day,

Gb(add9) FMI7 Gb(add9) B

stand just a lit-tle too close. We stare just a lit-tle too long.
dream-in' 'bout you ev-'ry night. I'm hop-in' that you feel the same way.

E Eb crescendo Eb(omit3)

May-be they're see-in' some-thin we don't, dar-lin'.
Now that we know it, let's real-ly show it, dar-lin',

C Ab7 Eb7 (Ab Eb Ab Eb) Ab7 Eb7 (Ab Eb Ab Eb)

f

Let's give 'em some-thing to talk a-bout. Let's give 'em some-thing to talk a-bout.
Let's give 'em some-thing to talk a-bout; A lit-tle mys-t'ry to fig-ure out.

© 1985, 1991 Genuine Music and Lynn Jacobs Publishing & Associates. All Rights Reserved. Used by Permission.

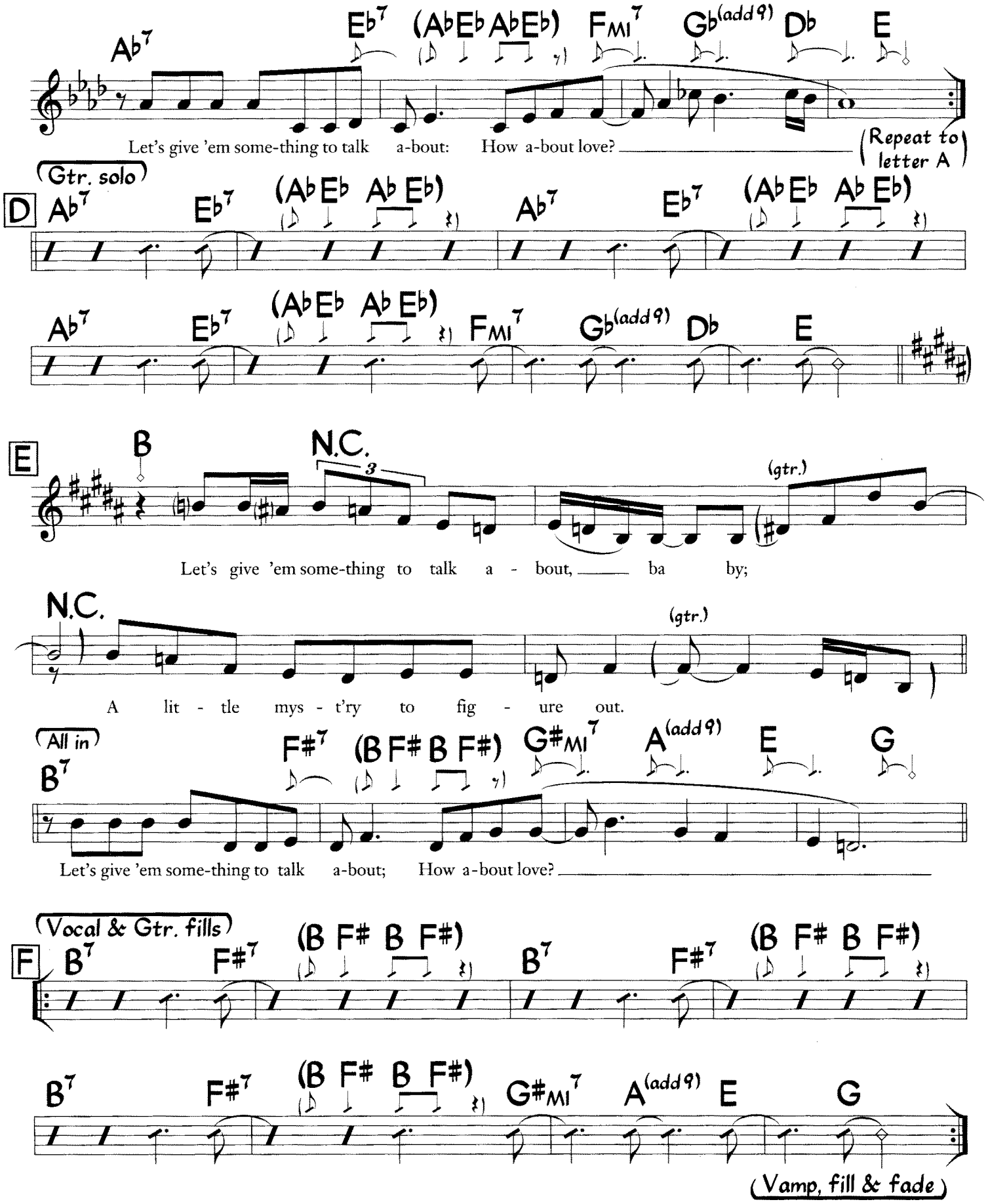

There are background vocal parts on the original Bonnie Raitt recording not on this chart.

Something To Talk About (Rhythm Section)

Med. Country Rock

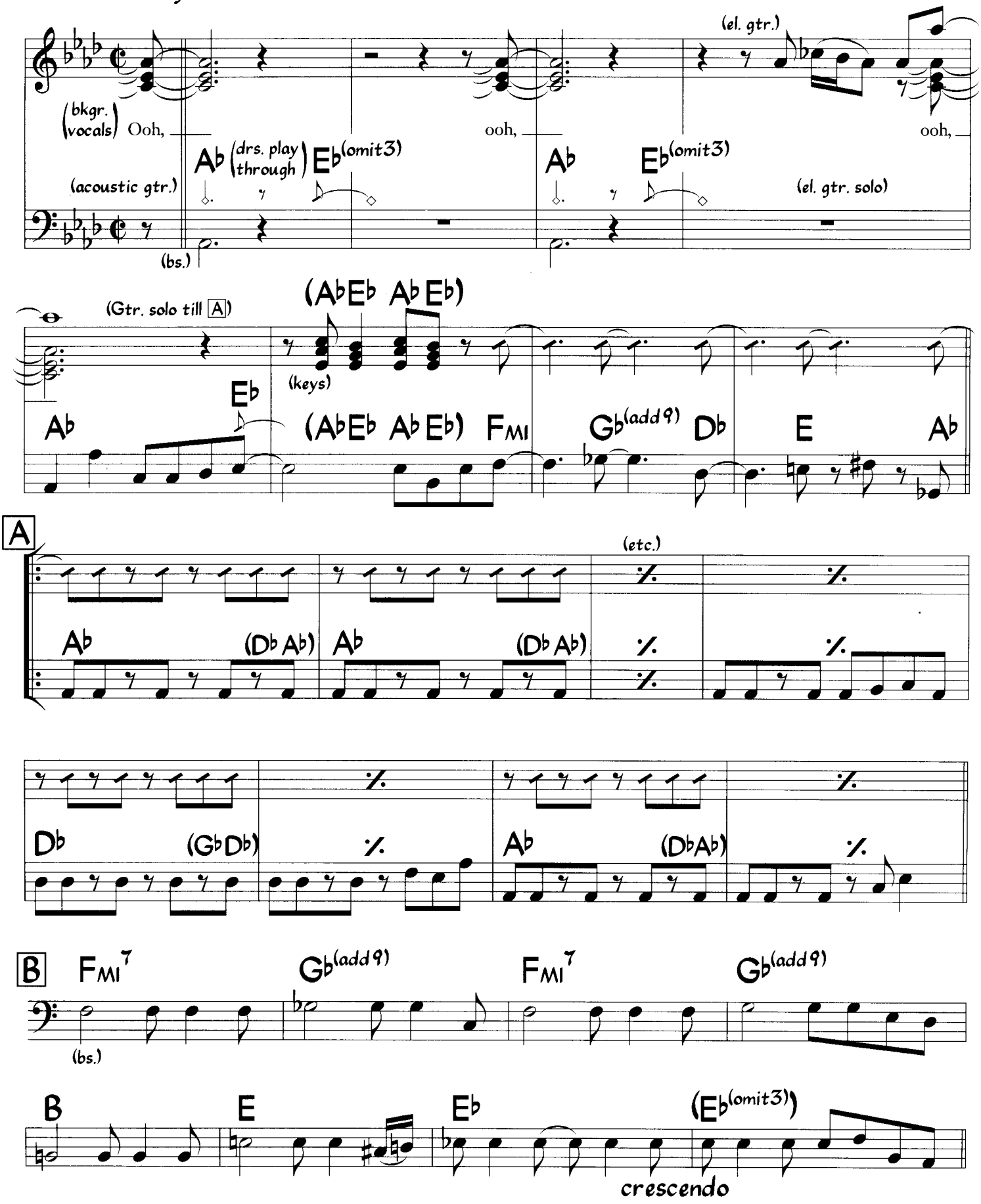

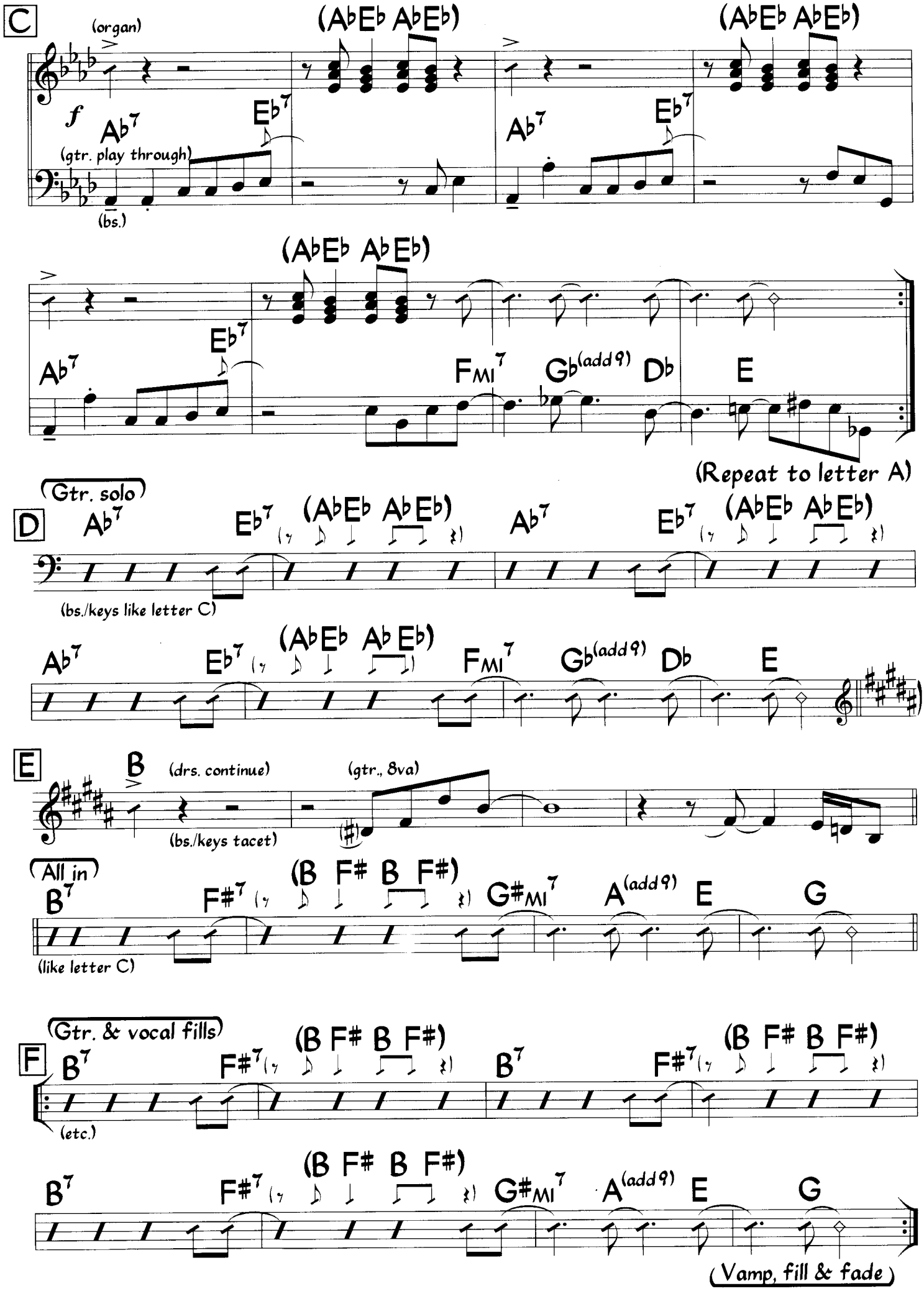
C
(organ)
(A♭E♭ A♭E♭)
(A♭E♭ A♭E♭)
f
A♭7
E♭7
(gtr. play through)
(bs.)
(A♭E♭ A♭E♭)
A♭7
E♭7
FMI7
G♭(add9)
D♭
E
(Repeat to letter A)
Gtr. solo
D
A♭7
E♭7
(A♭E♭ A♭E♭)
(bs./keys like letter C)
E
B
(drs. continue)
(gtr., 8va)
(bs./keys tacet)
All in
B7
F#7
(B F# B F#)
G#MI7
A(add9)
E
G
(like letter C)
Gtr. & vocal fills
F
(etc.)
(Vamp, fill & fade)

Sometimes I'm Happy

(from "Hit The Deck")

Music by Vincent Youmans
Lyric by Irving Caesar

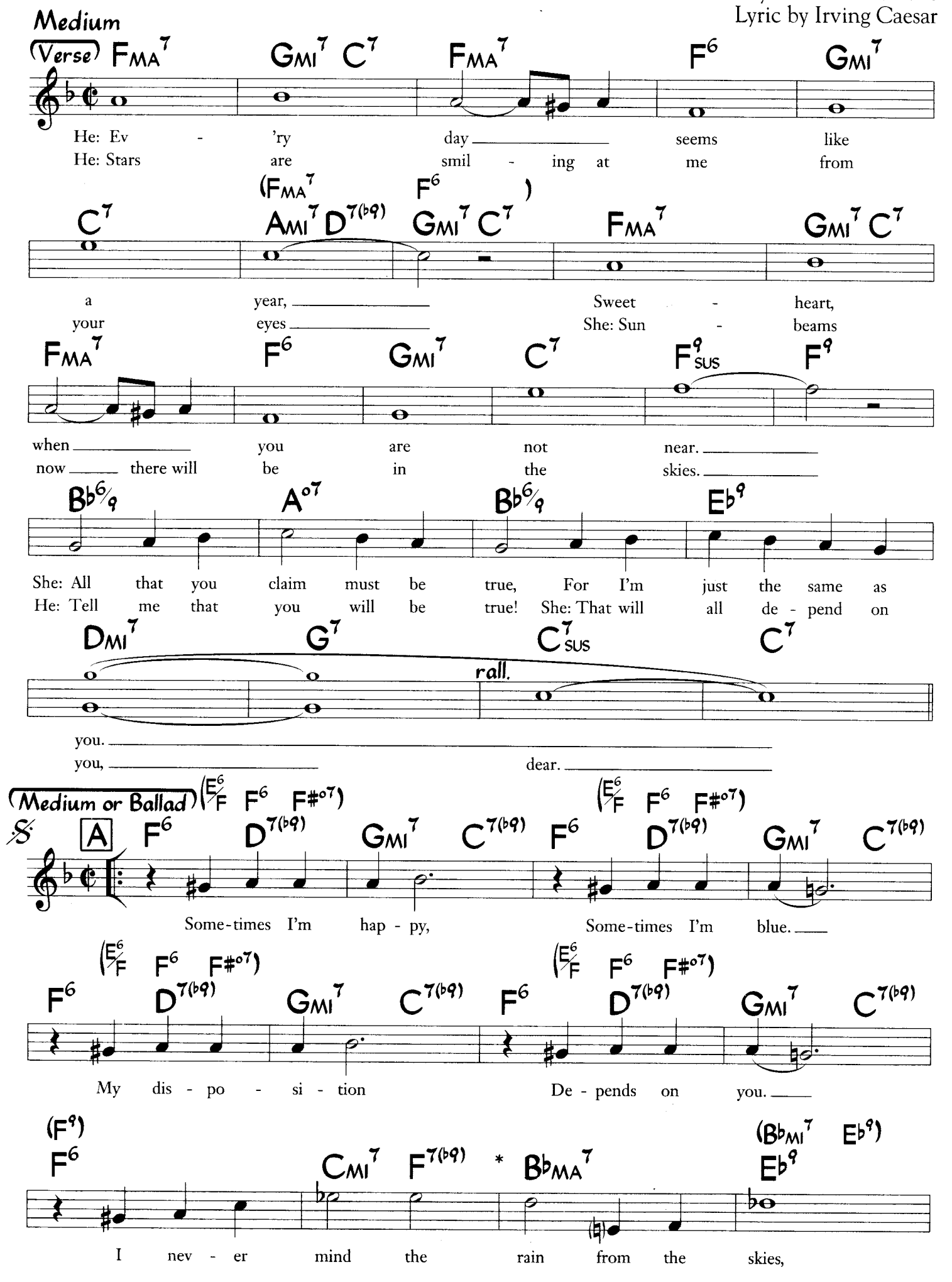

© 19225 WB Music Corp. and Irving Caesar Music Corp.(Renewed). All Rights Administered by WB Music Corp. All Rights Reserved. Used by Permission

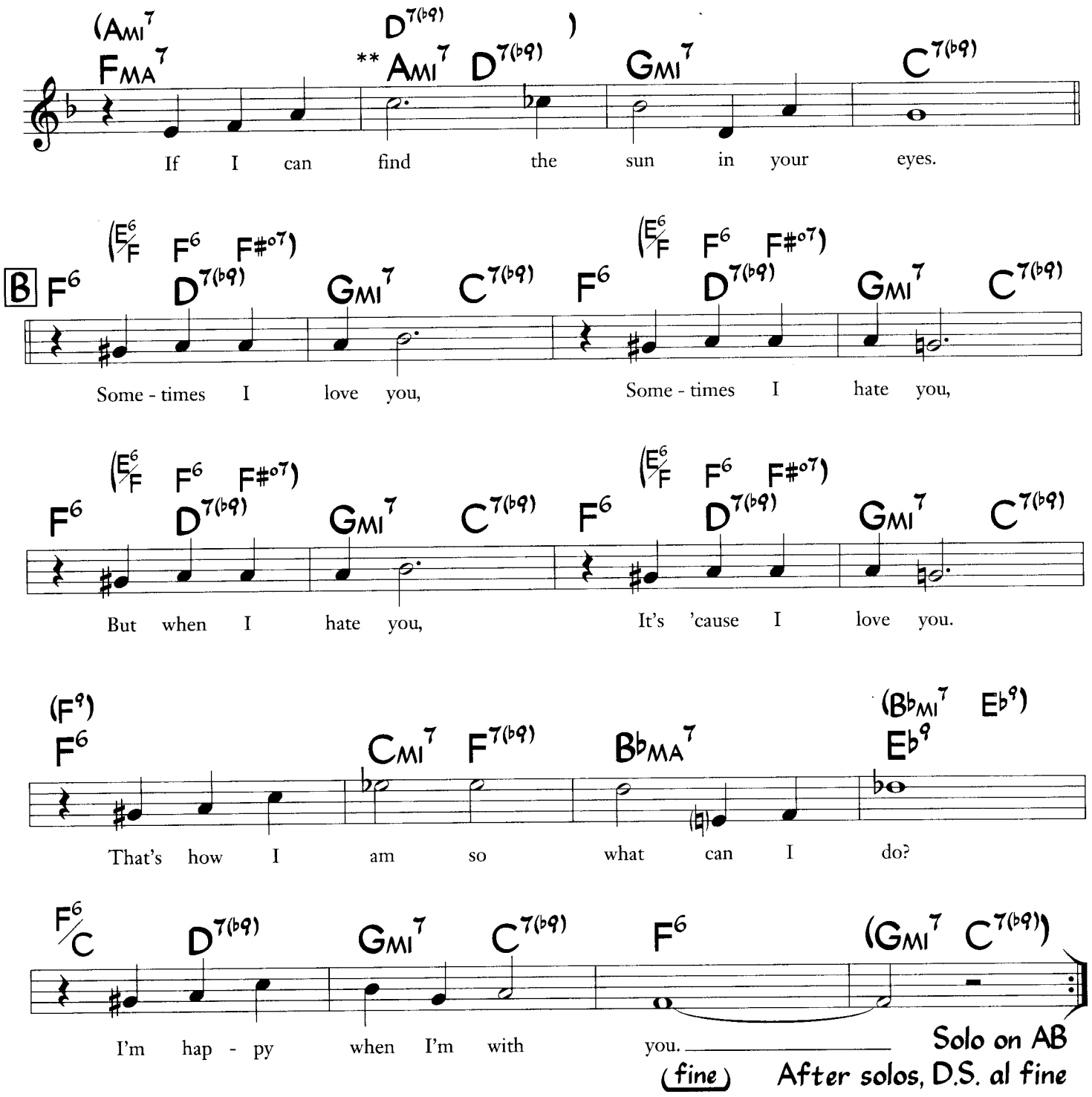

* Originally written:
Letter A, bars 11-12 and letter B, bars 11-12;

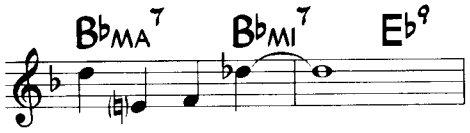

** Originally written:
Letter A, bars 14-16;

A Song For You

Pop Ballad

Leon Russell

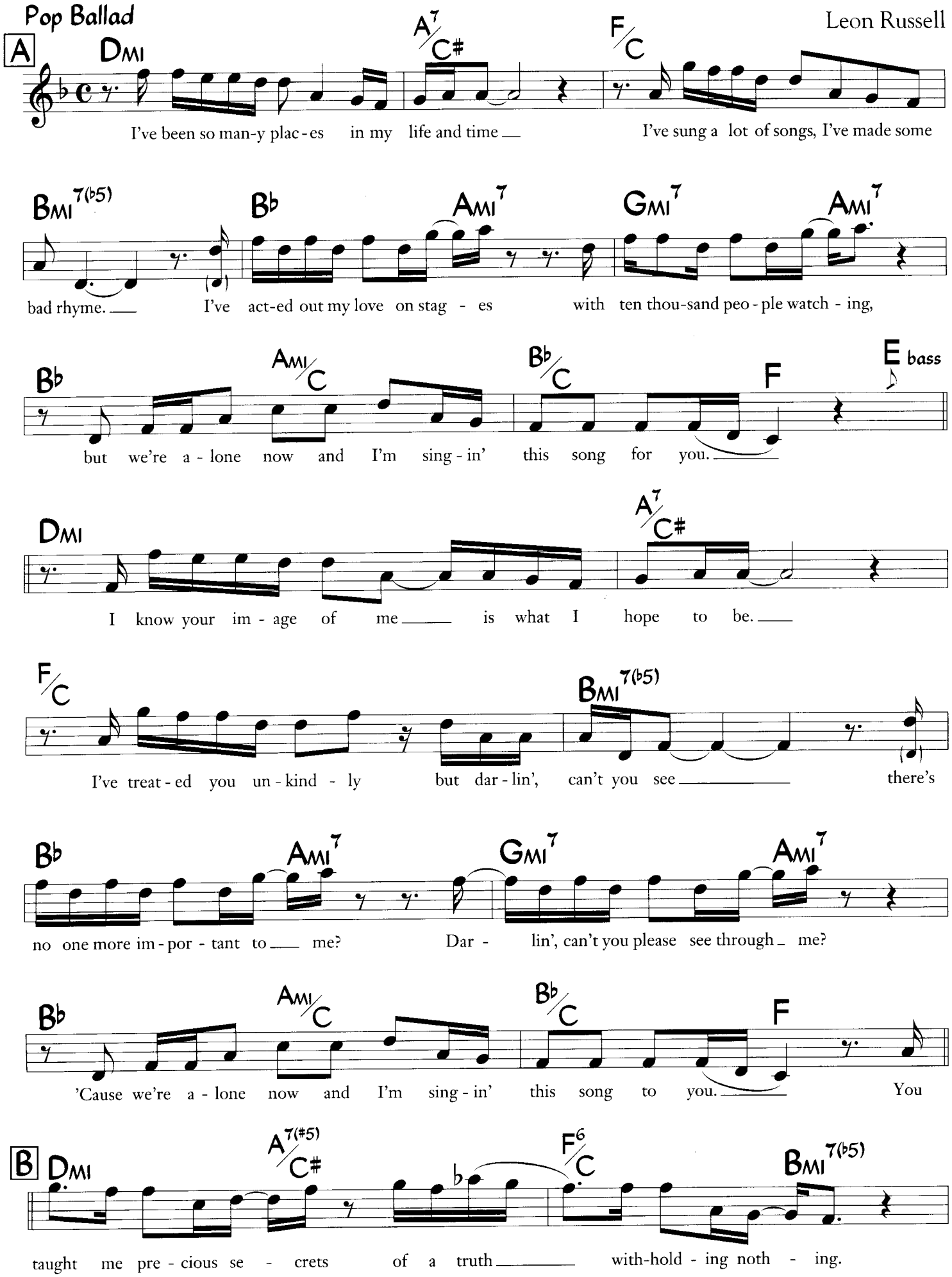

©1970 Irving Music Inc (BMI). Copyright Renewed. Assigned for Japan to Taiyo Music, Inc. Used by permission of JASRAC License #9904006-901. All Rights Reserved.
Used by Permission

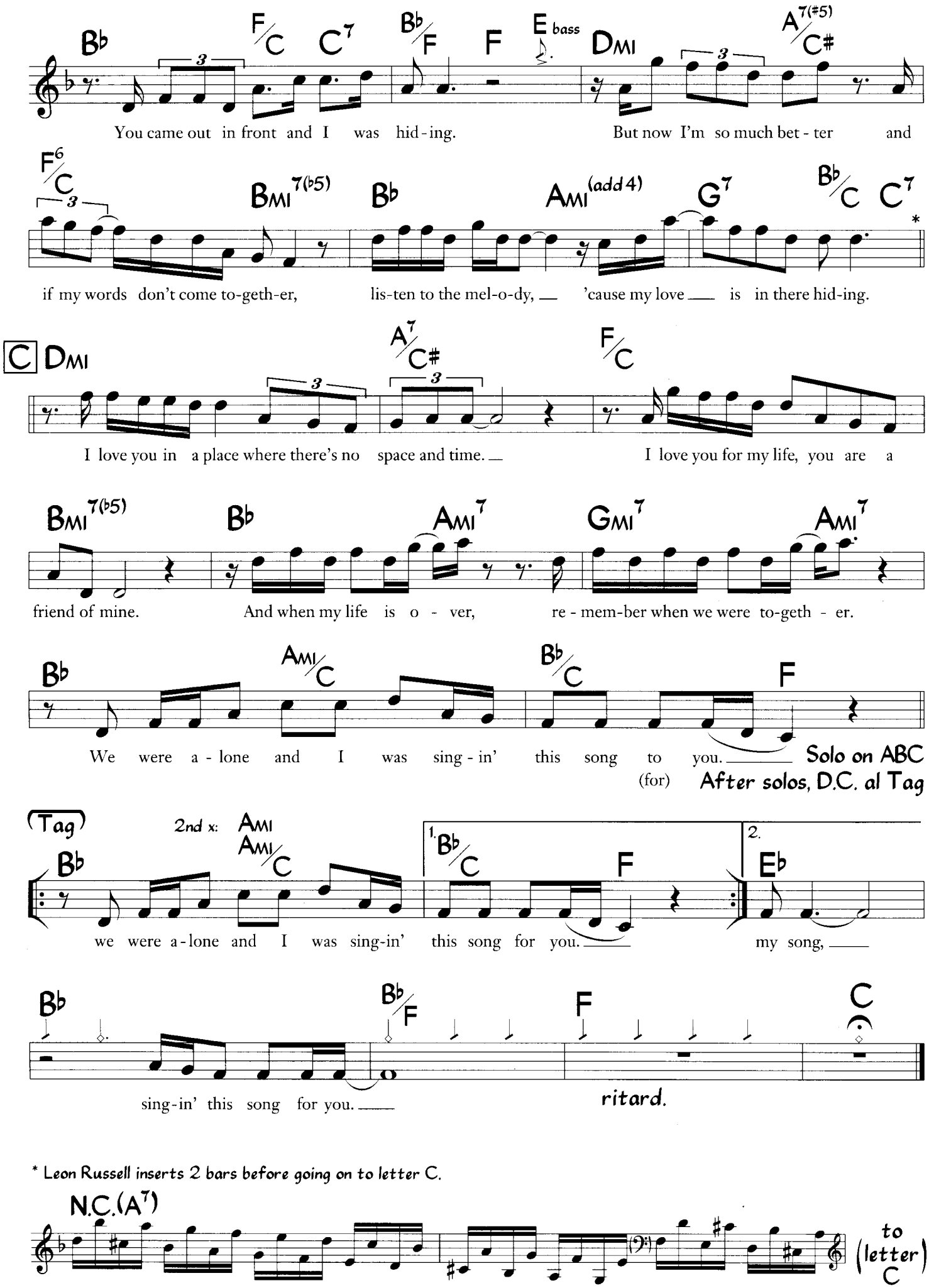
Bb
F/C
C7
Bb/F
F
E bass
Dmi
A7(#5)/C#
You came out in front and I was hid-ing.
But now I'm so much bet-ter and
F6/C
Bmi7(b5)
Bb
Ami(add4)
G7
Bb/C
C7
*
if my words don't come to-geth-er,
lis-ten to the mel-o-dy,
'cause my love
is in there hid-ing.
C
Dmi
A7/C#
F/C
I love you in a place where there's no space and time.
I love you for my life, you are a
Bmi7(b5)
Bb
Ami7
Gmi7
Ami7
friend of mine.
And when my life is o - ver,
re - mem-ber when we were to-geth - er.
Bb
Ami/C
Bb/C
F
We were a - lone and I was sing - in' this song to you.
(for)
Solo on ABC
After solos, D.C. al Tag
(Tag)
2nd x: Ami
Ami/C
Bb
1. Bb/C
F
2. Eb
we were a-lone and I was sing-in' this song for you.
my song,
Bb
Bb/F
F
C
sing-in' this song for you.
ritard.
* Leon Russell inserts 2 bars before going on to letter C.
N.C.(A7)
to (letter C)

Soon

(from "Strike Up The Band")

George Gershwin
Ira Gershwin

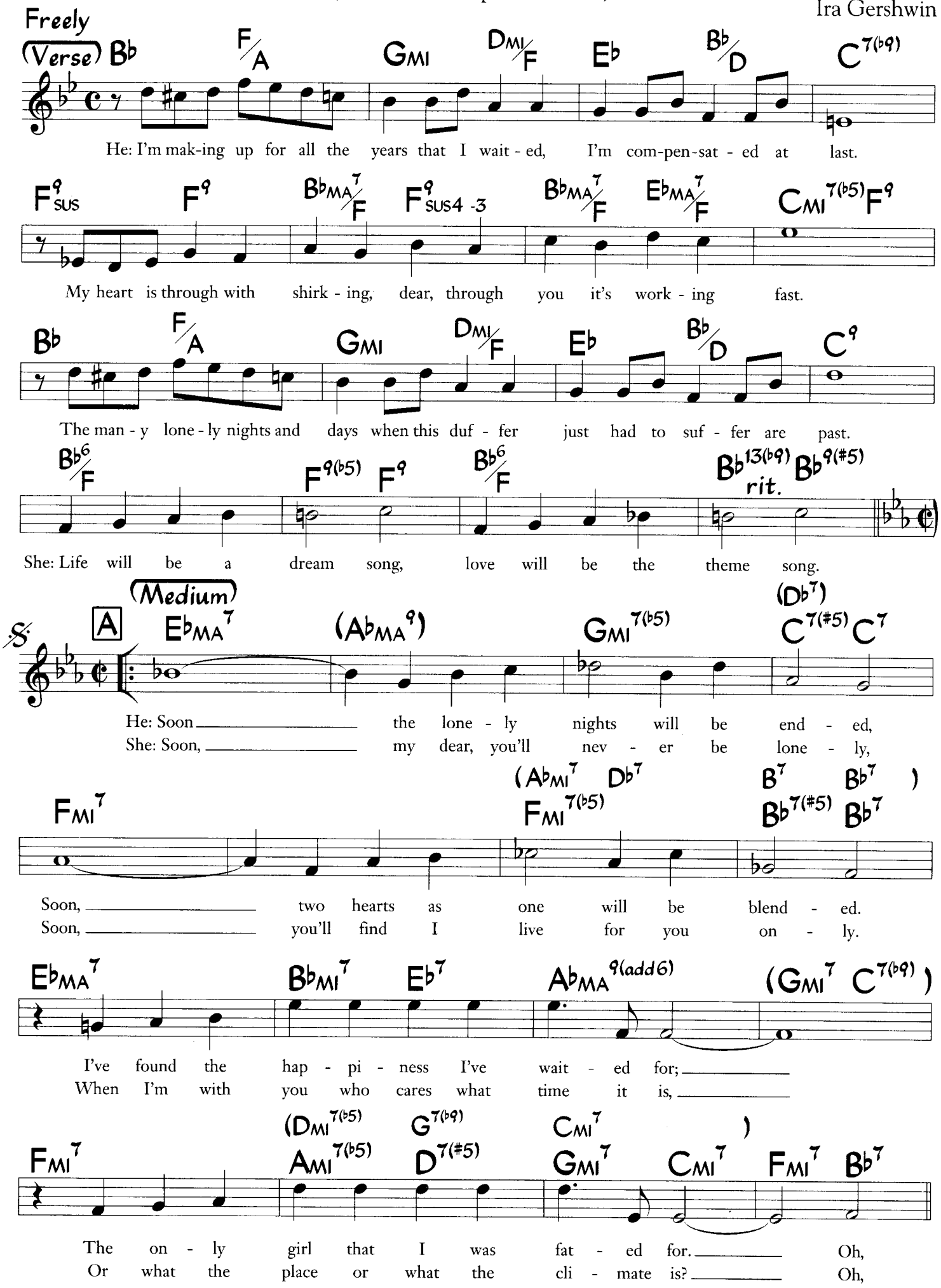

© 1929 WB Music Corp.(Renewed). All Rights Reserved. Used by Permission

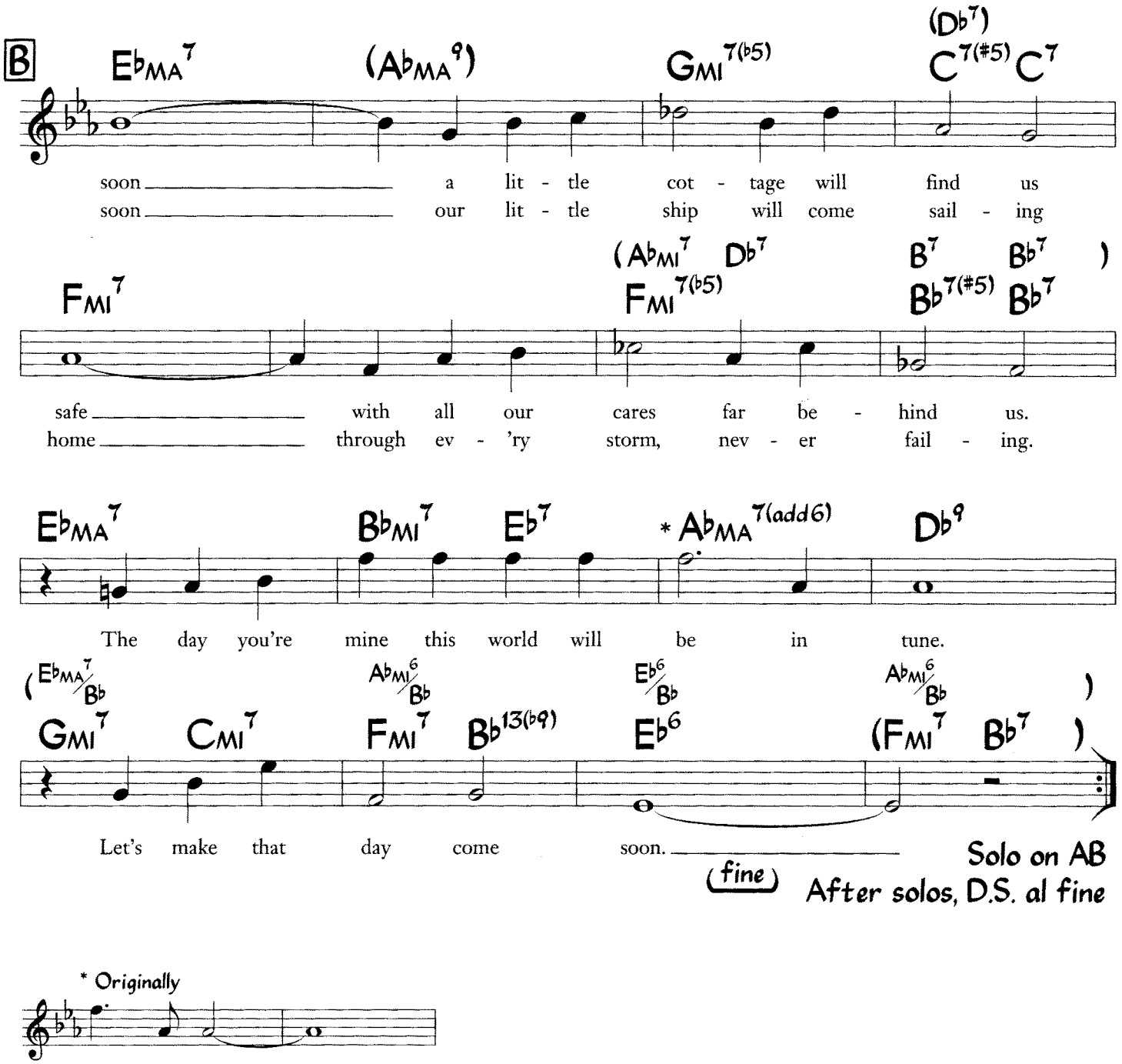
B
E♭MA7
(A♭MA9)
GMI7(♭5)
(D♭7)
C7(#5) C7
soon a lit - tle cot - tage will find us
soon our lit - tle ship will come sail - ing
FMI7
(A♭MI7 D♭7
FMI7(♭5)
B7 B♭7)
B♭7(#5) B♭7
safe with all our cares far be - hind us.
home through ev - 'ry storm, nev - er fail - ing.
E♭MA7
B♭MI7 E♭7
* A♭MA7(add6)
D♭9
The day you're mine this world will be in tune.
(E♭MA7/B♭
A♭MI6/B♭
E♭6/B♭
A♭MI6/B♭)
GMI7 CMI7
FMI7 B♭13(♭9)
E♭6
(FMI7 B♭7)
Let's make that day come soon.
(fine)
Solo on AB
After solos, D.S. al fine

* Originally

Soul Man

Isaac Hayes
David Porter
(As performed by Sam & Dave)

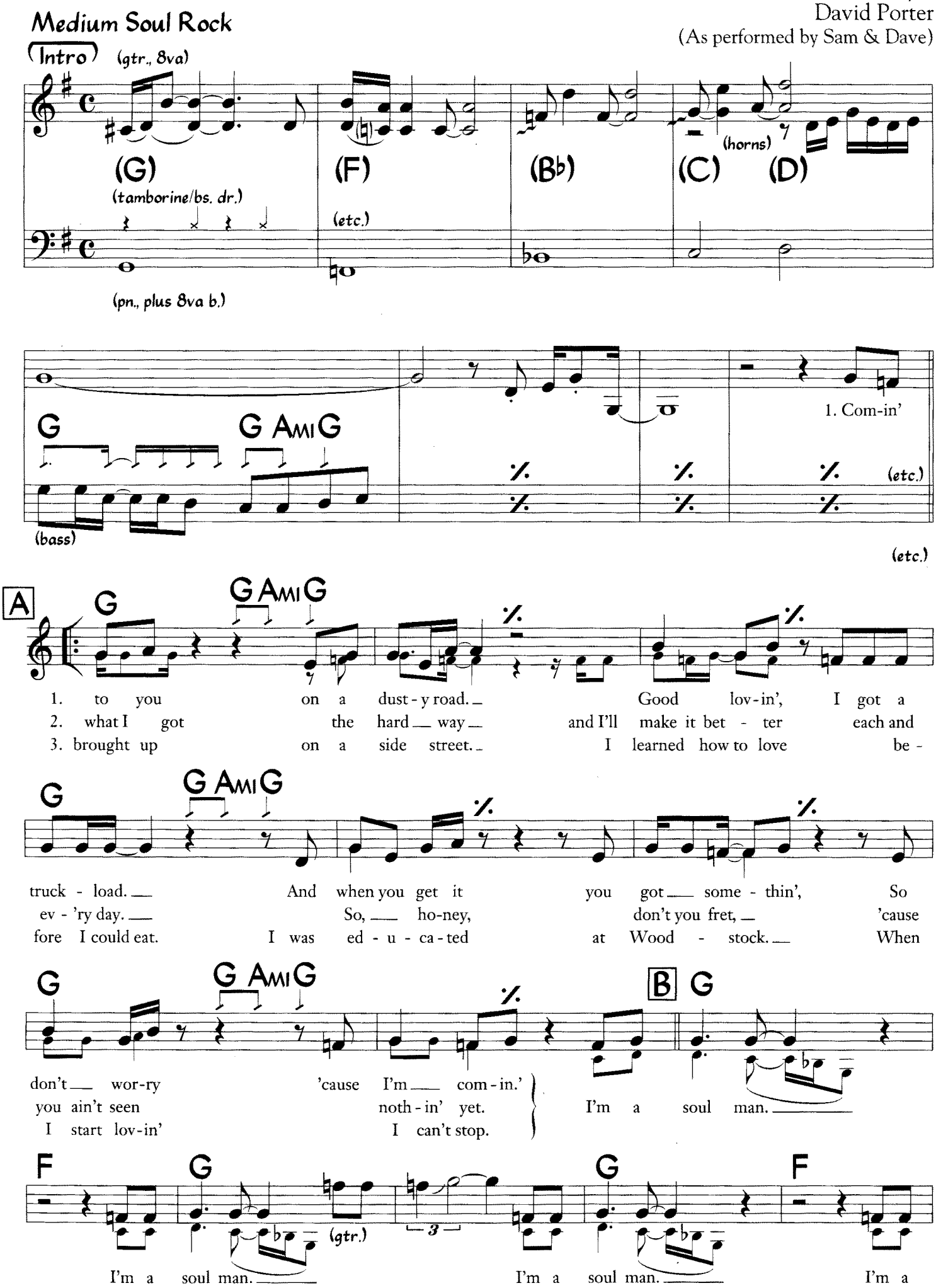

©1977 Walden Music, Inc. and Almo Music Corp. (ASCAP). All Rights Administered by WB Music Corp. All Rights Reserved. Used by Permission

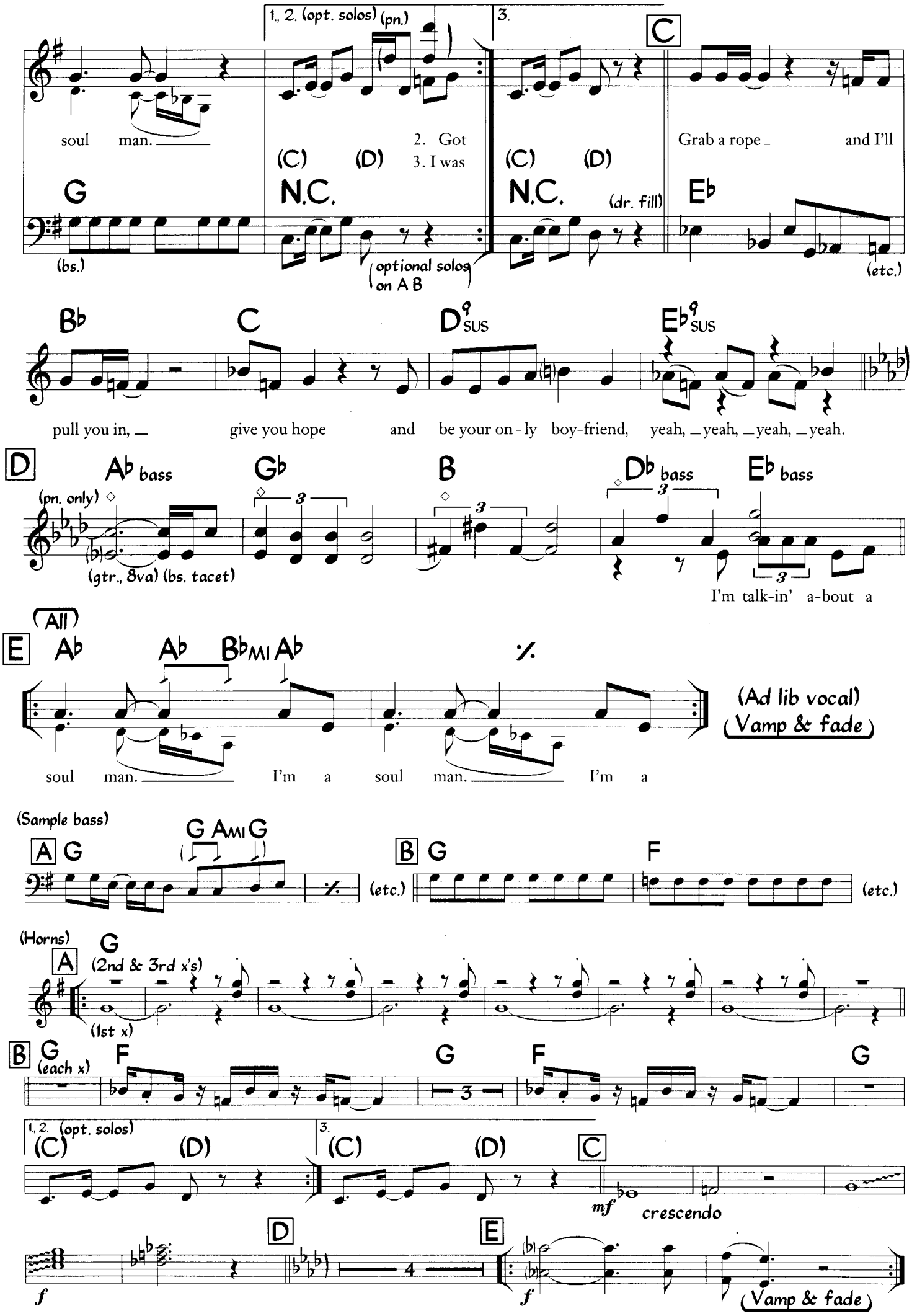
1., 2. (opt. solos) (pn.)
3.
C
soul man.
2. Got
3. I was
(C) (D)
N.C.
(C) (D)
N.C.
(dr. fill)
Grab a rope and I'll
G
(bs.)
(optional solos on A B)
E♭
(etc.)
B♭
C
D♭9 SUS
E♭9 SUS
pull you in, give you hope and be your on-ly boy-friend, yeah, yeah, yeah, yeah.
D
A♭ bass
G♭
B
D♭ bass
E♭ bass
(pn. only)
(gtr., 8va) (bs. tacet)
I'm talk-in' a-bout a
(All)
E
A♭
A♭ B♭MI A♭
%
(Ad lib vocal)
(Vamp & fade)
soul man. I'm a soul man. I'm a
(Sample bass)
A G
G AMI G
%
(etc.)
B G
F
(etc.)
(Horns)
A
G
(2nd & 3rd x's)
(1st x)
B G
(each x)
F
G
F
G
1., 2. (opt. solos)
(C) (D)
3.
(C) (D)
C
mf
crescendo
D
E
f
f
(Vamp & fade)

Stormy Weather
(Keeps Raining All The Time)
(from "Cotton Club Parade - 22nd Edition")

Music by Harold Arlen
Lyric by Ted Koehler

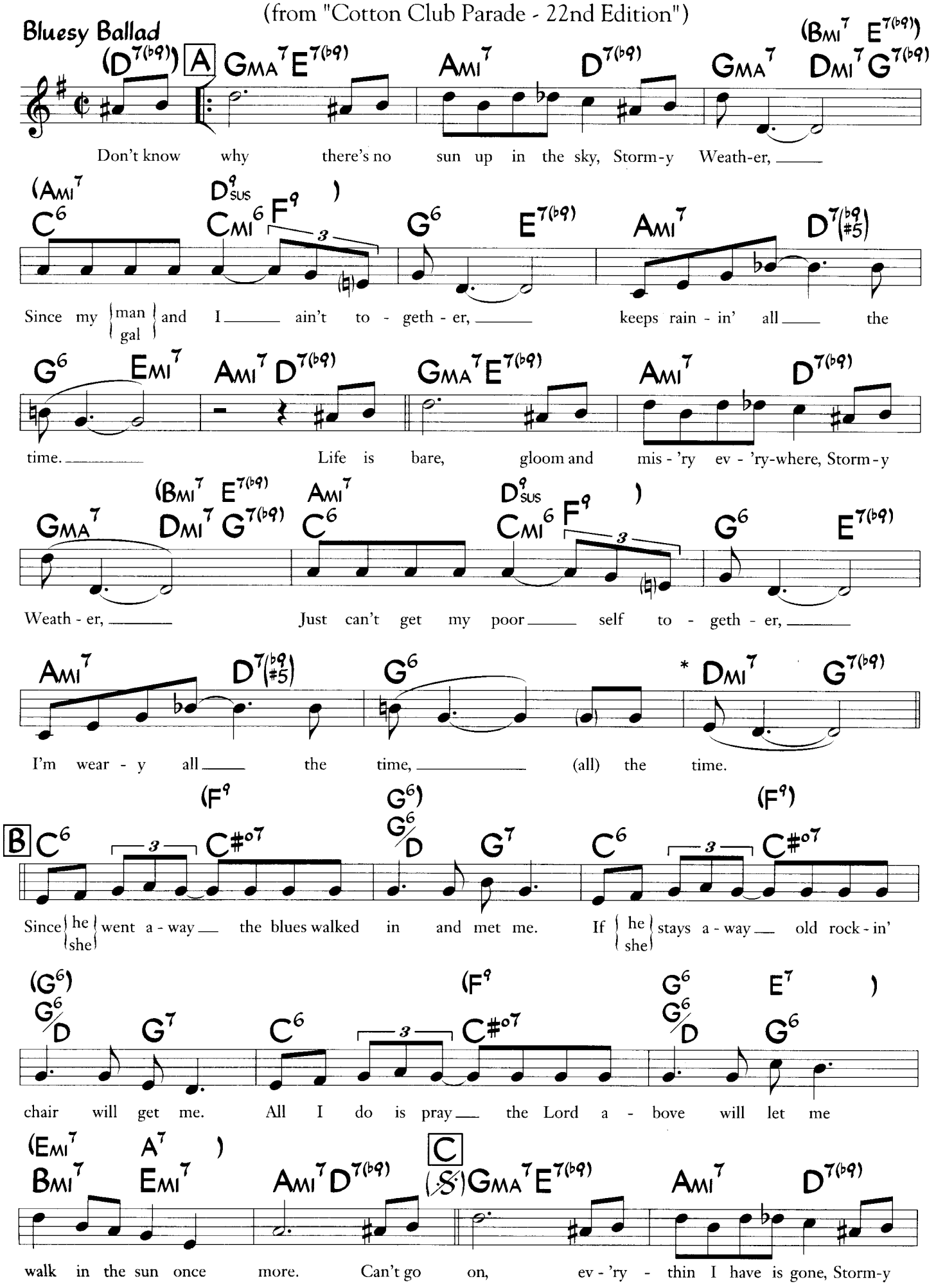

©1933 (Renewed 1961) EMI Mills Music Inc. Rights for the Extended Term Administered by Fred Ahlert Music Corp. on behalf of Ted Koehler Music and SA Music in the USA only. Rights outside the USA Administered by EMI Mills Music Inc. (Publishing) and Warner Bros. Publications U.S. Inc. (Print). All Rights Reserved. Used by Permission

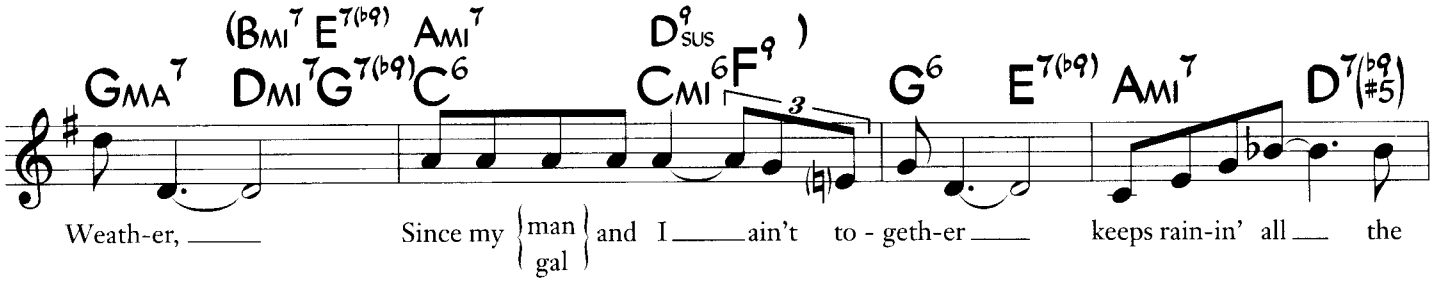

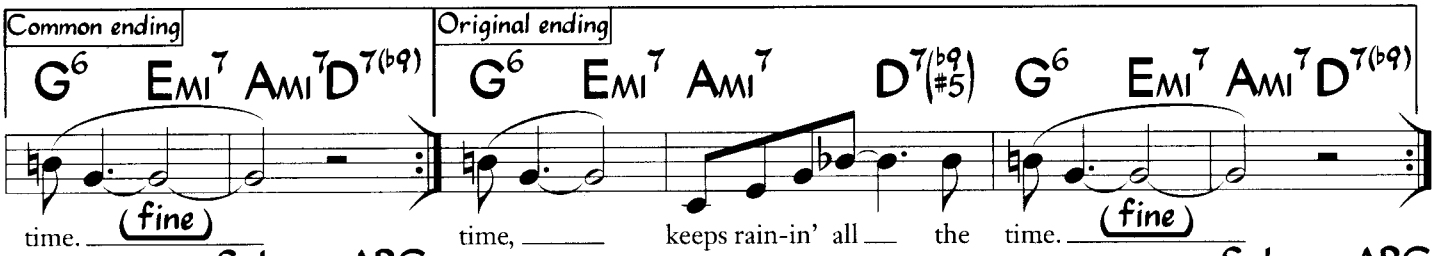

Solo on ABC
After solos, D.C. al fine

Solo on ABC
After solos, D.C. al fine

(Optional interlude)

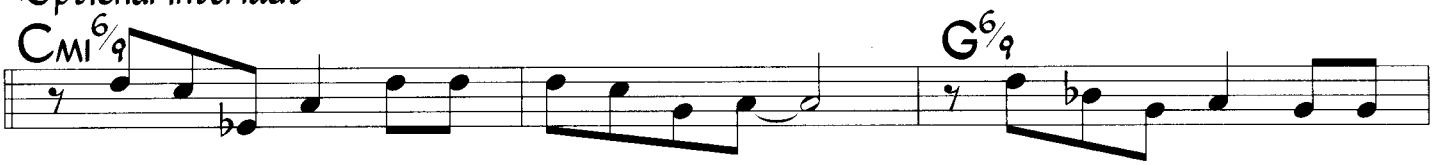

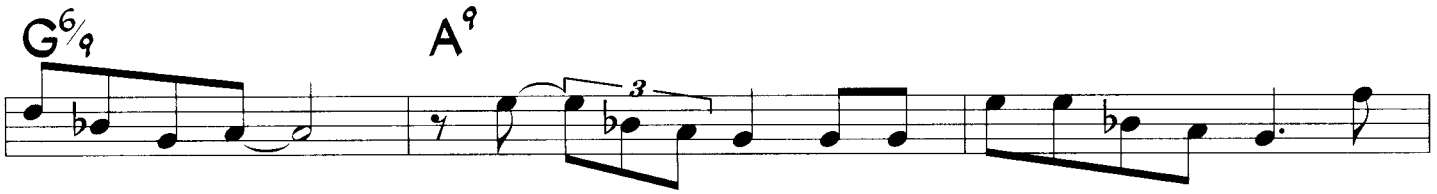

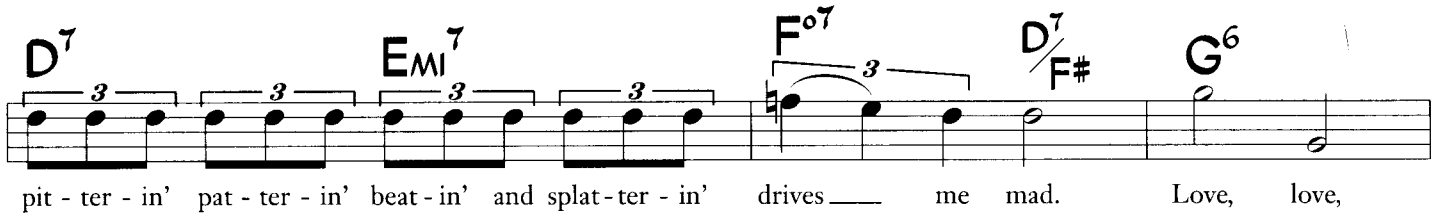

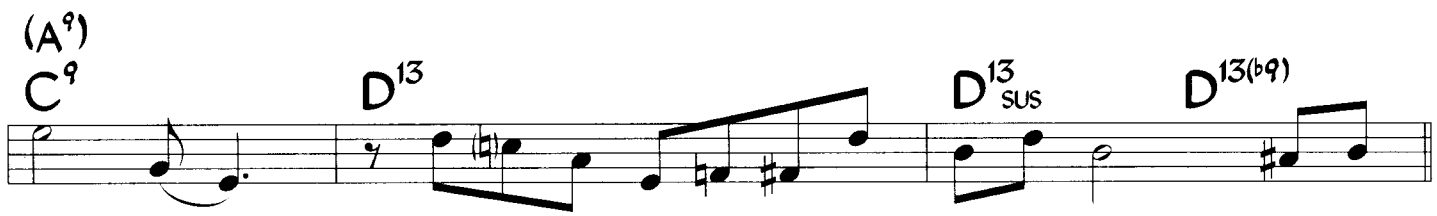

D.S. (letter C) al fine

* Originally written with a 2-bar extension before letter B (as follows):

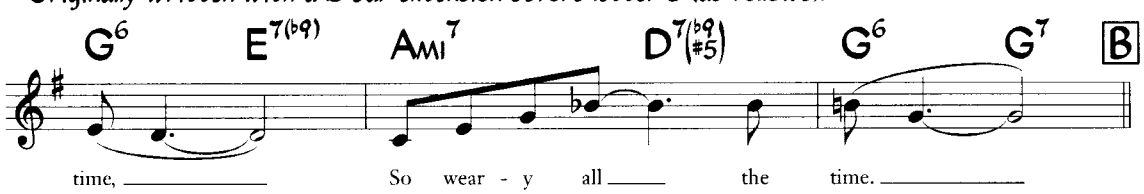

Originally written:

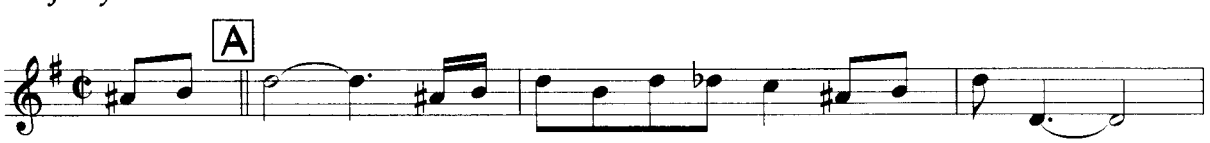

The Interlude is usually omitted from jazz (and other) versions.

Strike Up The Band

(from "Strike Up The Band")

George Gershwin
Ira Gershwin

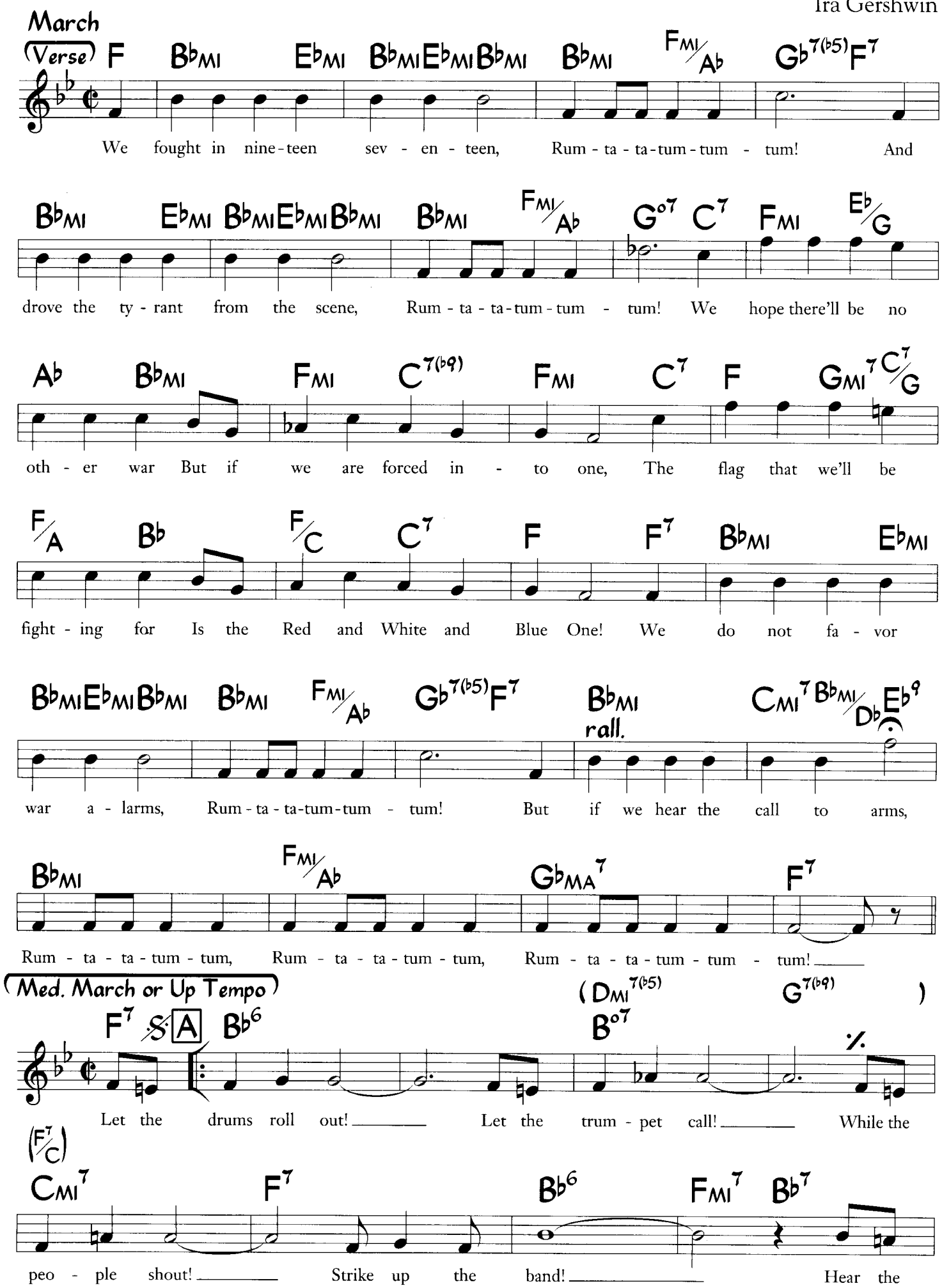

© 1927 WB Music Corp.(Renewed). All Rights Reserved. Used by Permission

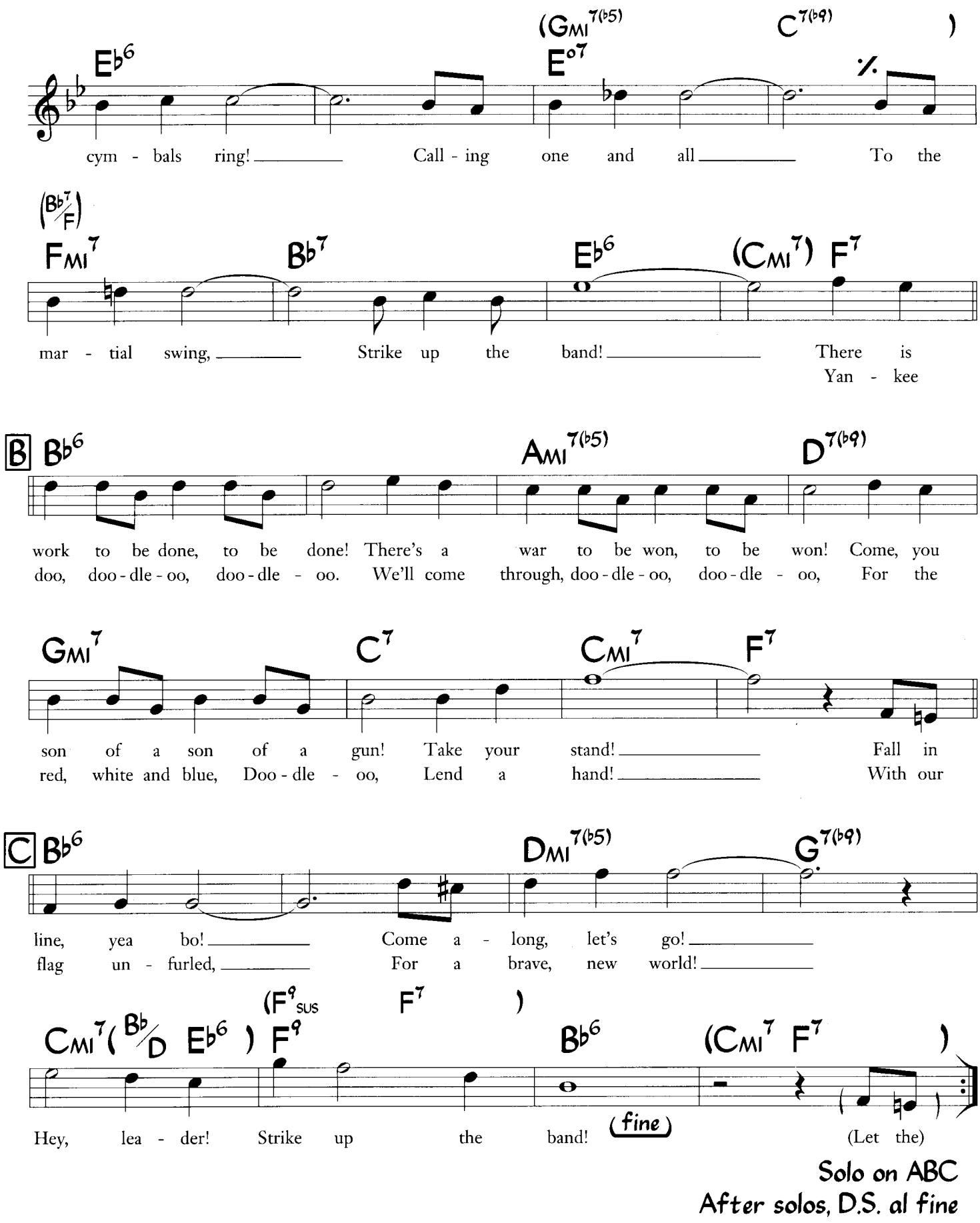

Solo on ABC
After solos, D.S. al fine

Stuck On You

Lionel Richie

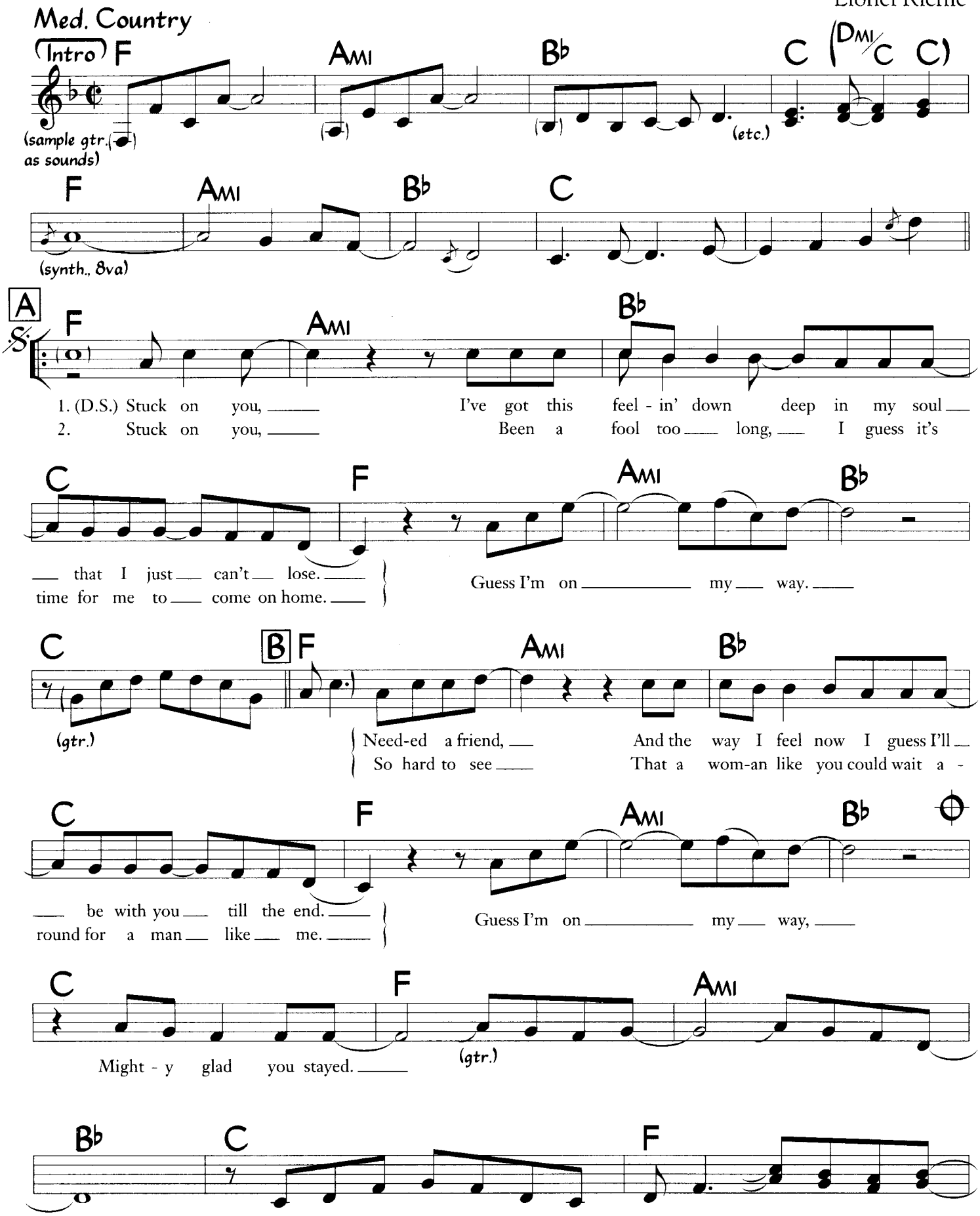

©1983 Brockman Music and Brenda Richie Publishing. All Rights on behalf of Brockman Music and Brenda Richie Publishing Administered by WB Music Corp. All Rights Reserved. Used by Permission

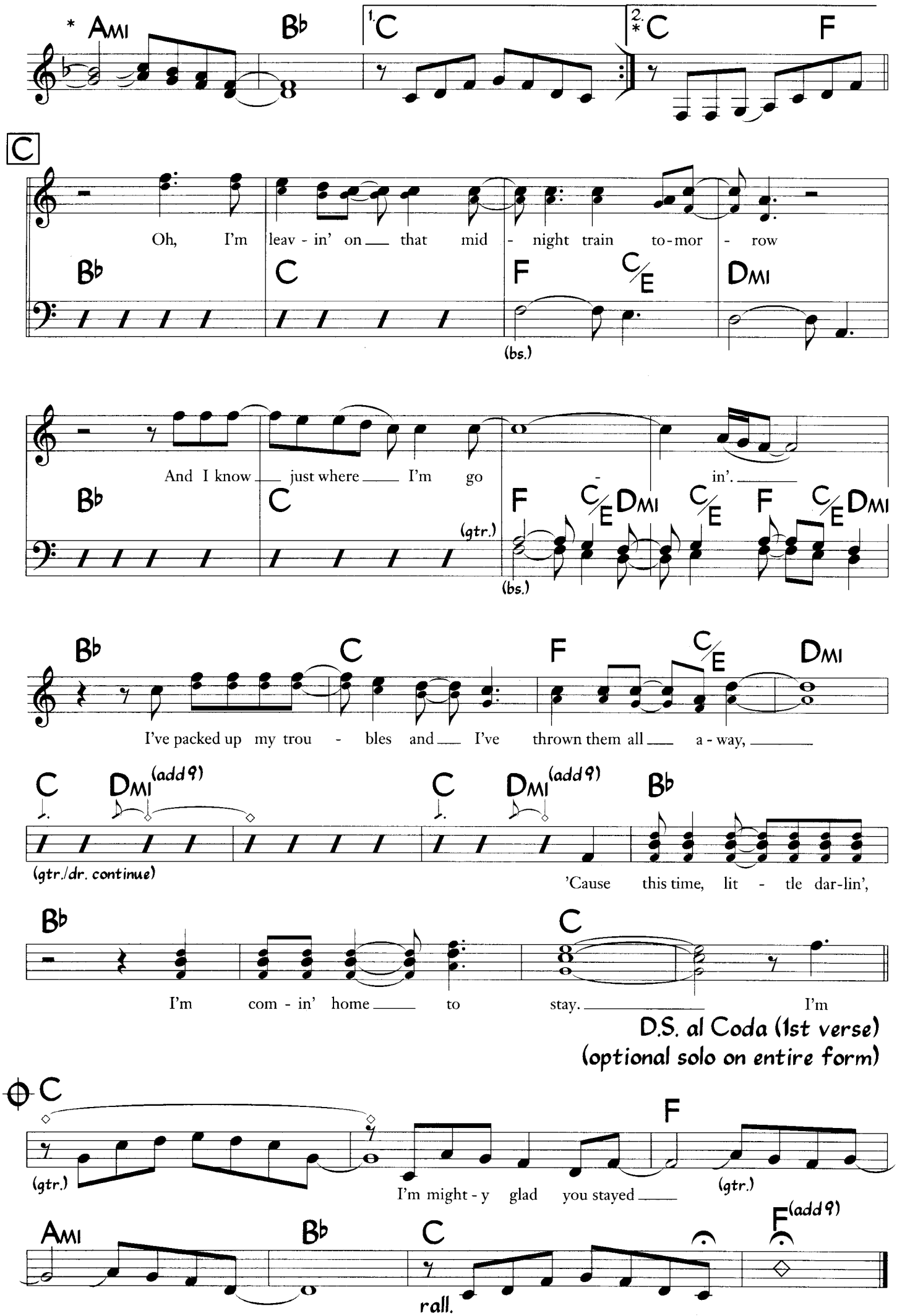

* Often melody notes (vocal and instrumental) do not fit the basic written chord.

Suite: Judy Blue Eyes

Stephen Stills
(As performed by Crosby, Stills & Nash)

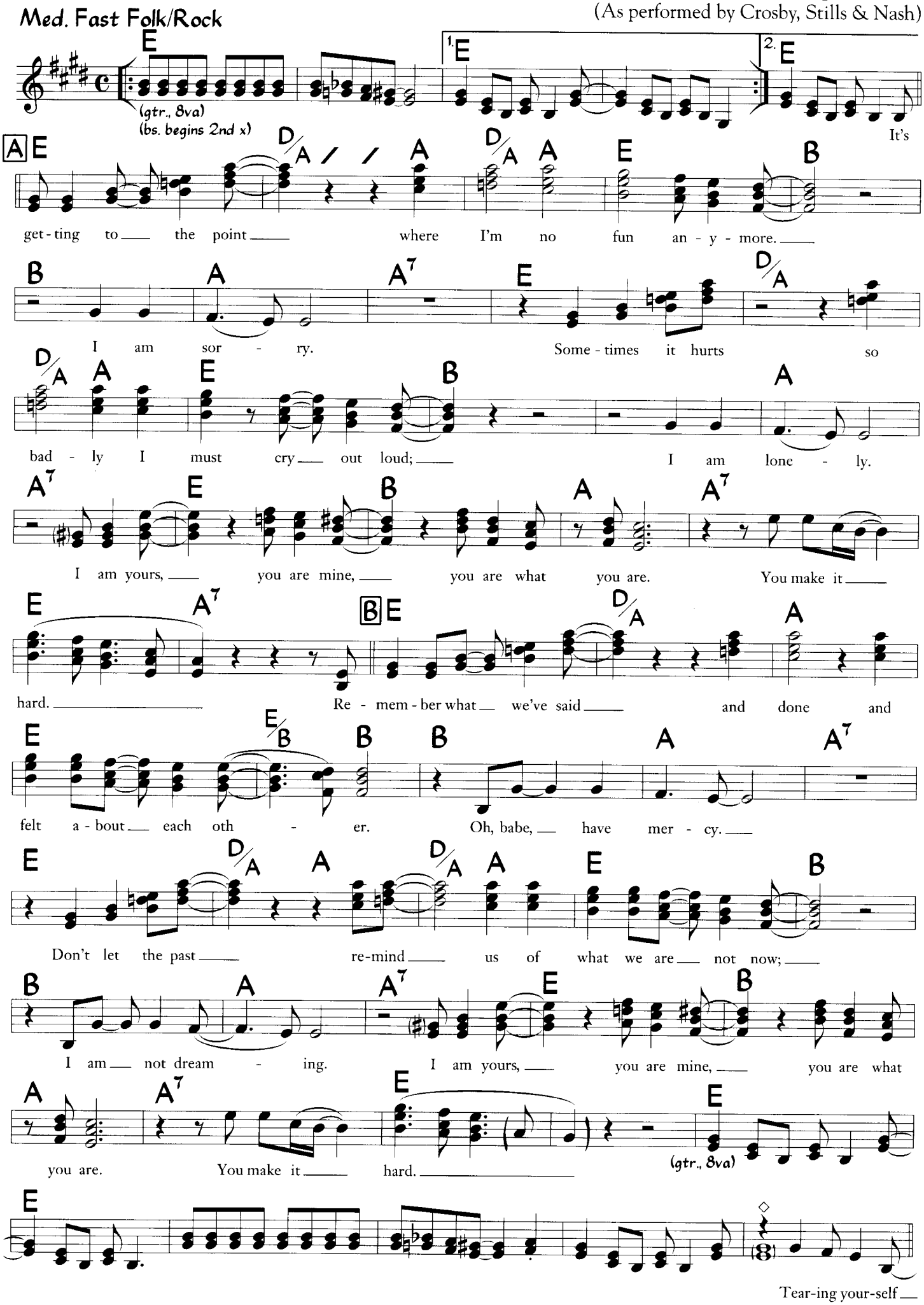

©1969 Gold Hill Music, Inc. Copyright Renewed. All Rights Administered by Almo Music Corp. (ASCAP). Assigned for Japan to Taiyo Music, Inc. Used by permission of JASRAC License #9904006-901. All Rights Reserved. Used by Permission

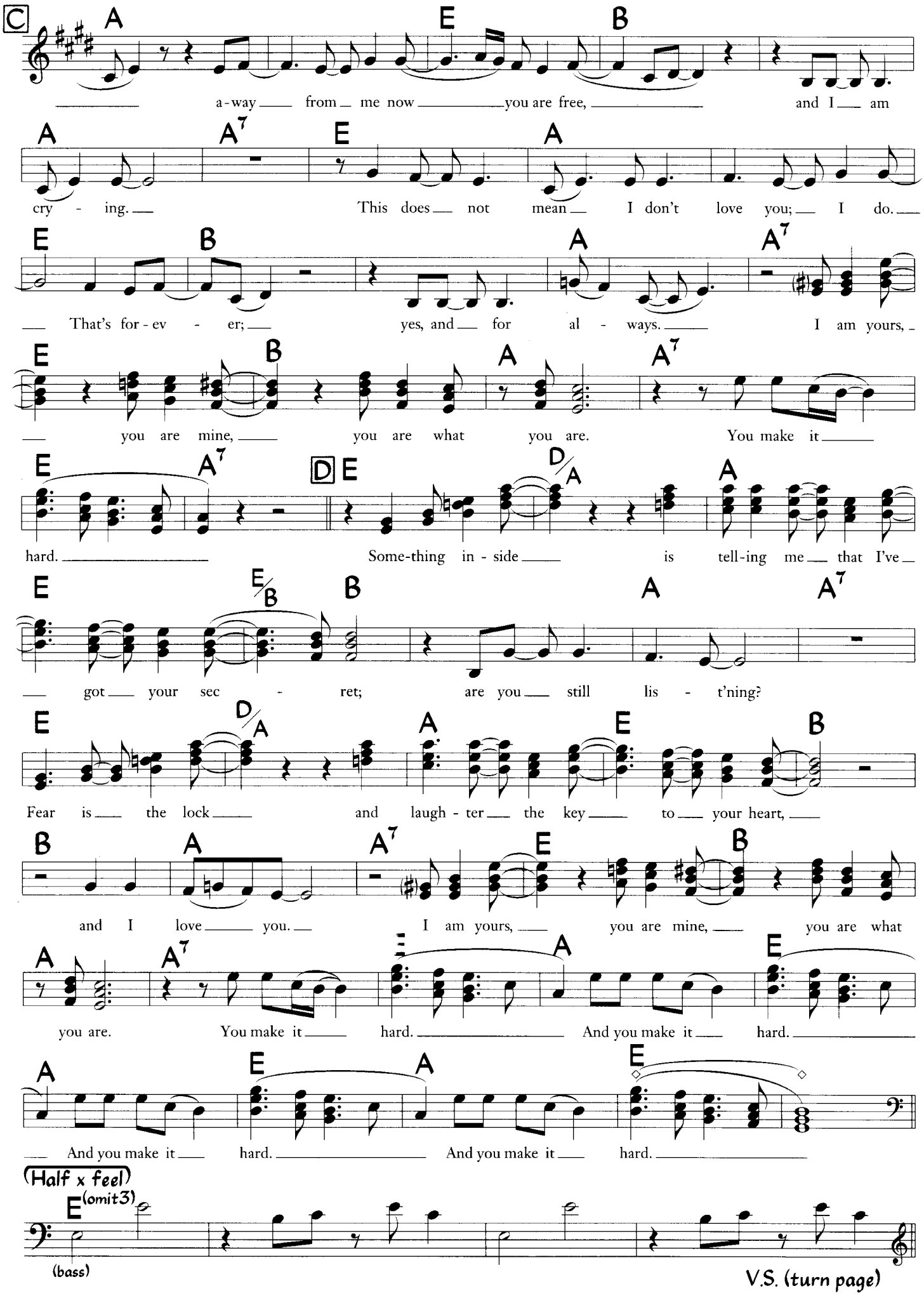
C
A E B
a-way from me now you are free, and I am
A A7 E A
cry - ing. This does not mean I don't love you; I do.
E B A A7
That's for-ev - er; yes, and for al - ways. I am yours,
E B A A7
you are mine, you are what you are. You make it
E A7 D E D/A A
hard. Some-thing in - side is tell-ing me that I've
E E/B B A A7
got your sec - ret; are you still lis - t'ning?
E D/A A E B
Fear is the lock and laugh - ter the key to your heart,
B A A7 E B
and I love you. I am yours, you are mine, you are what
A A7 A E
you are. You make it hard. And you make it hard.
A E A E
And you make it hard. And you make it hard.
(Half x feel)
E(omit3)
(bass)
V.S. (turn page)

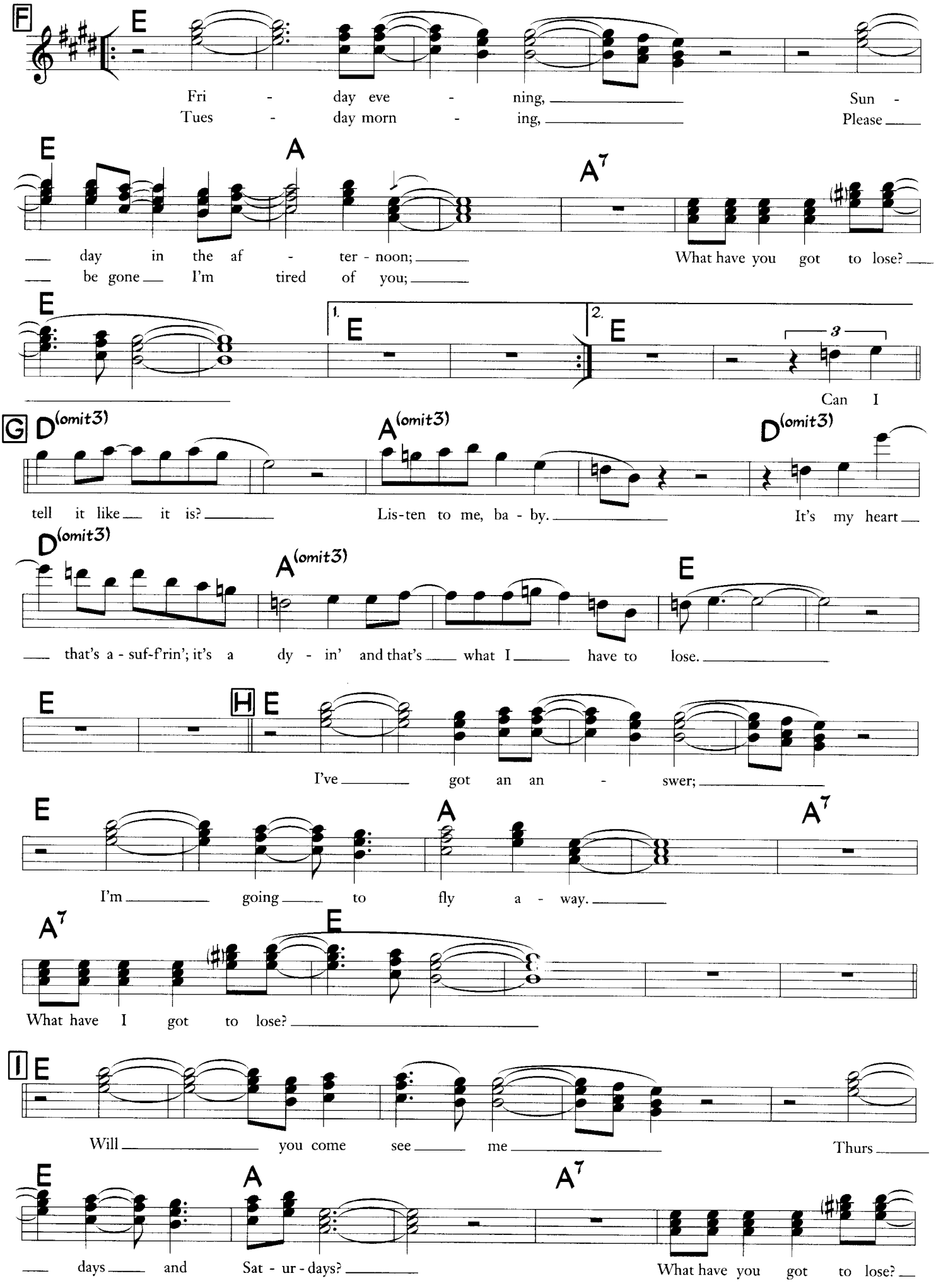
F
E
Fri - day eve - ning, Sun -
Tues - day morn - ing, Please
E
A
A7
day in the af - ter - noon; What have you got to lose?
be gone I'm tired of you;
E
1.
E
2.
E
3
Can I
G
D(omit3)
A(omit3)
D(omit3)
tell it like it is? Lis-ten to me, ba - by. It's my heart
D(omit3)
A(omit3)
E
that's a - suf-f'rin'; it's a dy - in' and that's what I have to lose.
E
H
E
I've got an an - swer;
E
A
A7
I'm going to fly a - way.
A7
E
What have I got to lose?
I
E
Will you come see me Thurs
E
A
A7
days and Sat - ur - days? What have you got to lose?

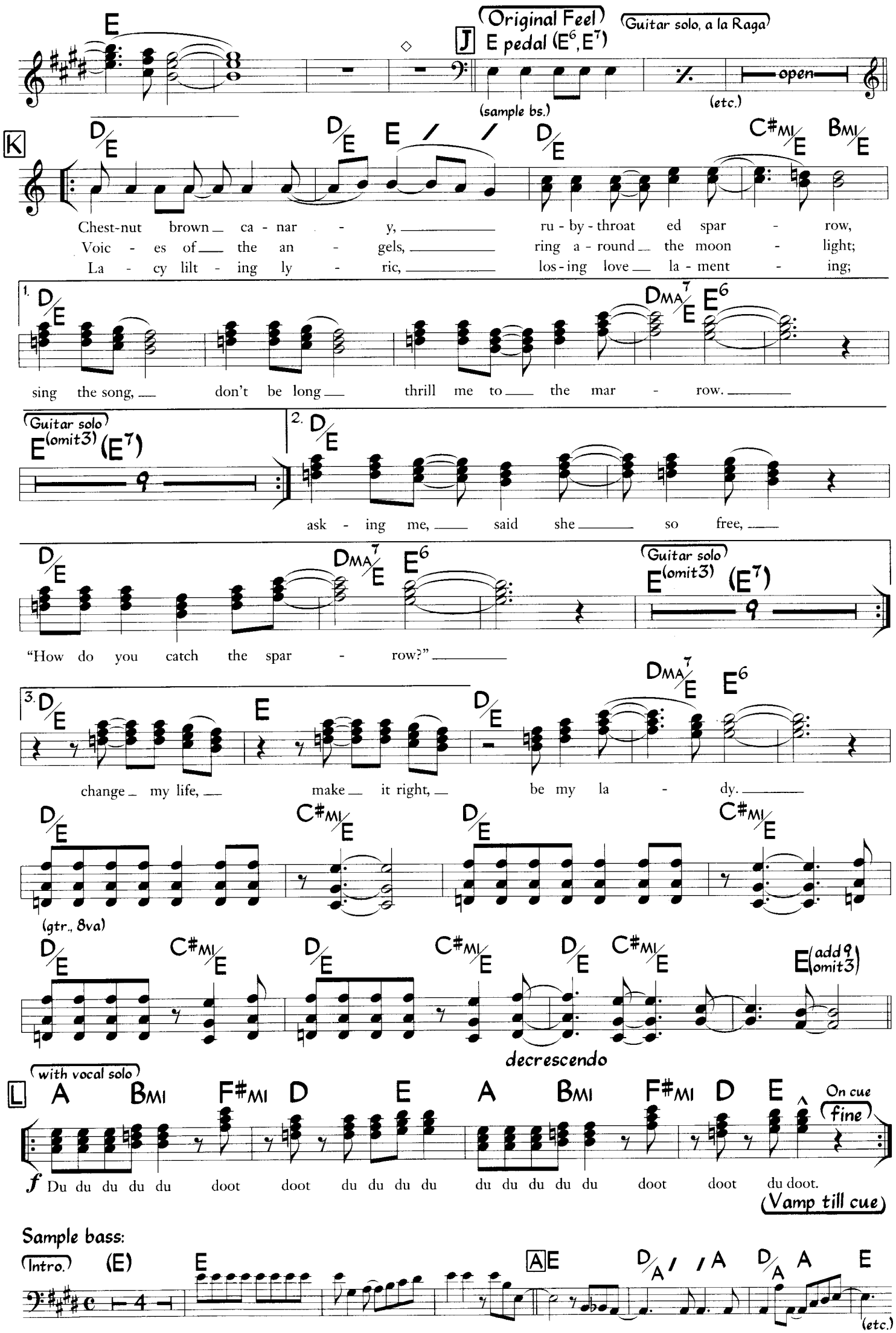
E
(Original Feel)
J
E pedal (E6, E7)
(Guitar solo, a la Raga)
open
(etc.)
(sample bs.)
K
D/E
E
C#MI/E
BMI/E
Chest-nut brown ca - nar - y, ru - by - throat ed spar - row,
Voic - es of the an - gels, ring a - round the moon - light;
La - cy lilt - ing ly - ric, los - ing love la - ment - ing;
1.
DMA7/E
E6
sing the song, don't be long thrill me to the mar - row.
(Guitar solo)
E(omit3) (E7)
2.
ask - ing me, said she so free,
"How do you catch the spar - row?"
3.
change my life, make it right, be my la - dy.
(gtr., 8va)
E(add9 omit3)
decrescendo
L
(with vocal solo)
A
BMI
F#MI
D
On cue
fine
f Du du du du du doot doot du du du du du du du du du doot doot du doot.
(Vamp till cue)
Sample bass:
(Intro.)
(E)
AE
D/A
A
(etc.)

The Summer Knows
(Theme from "Summer of '42)

Music by Michel Legrand
Lyric by Marilyn Bergman
& Alan Bergman

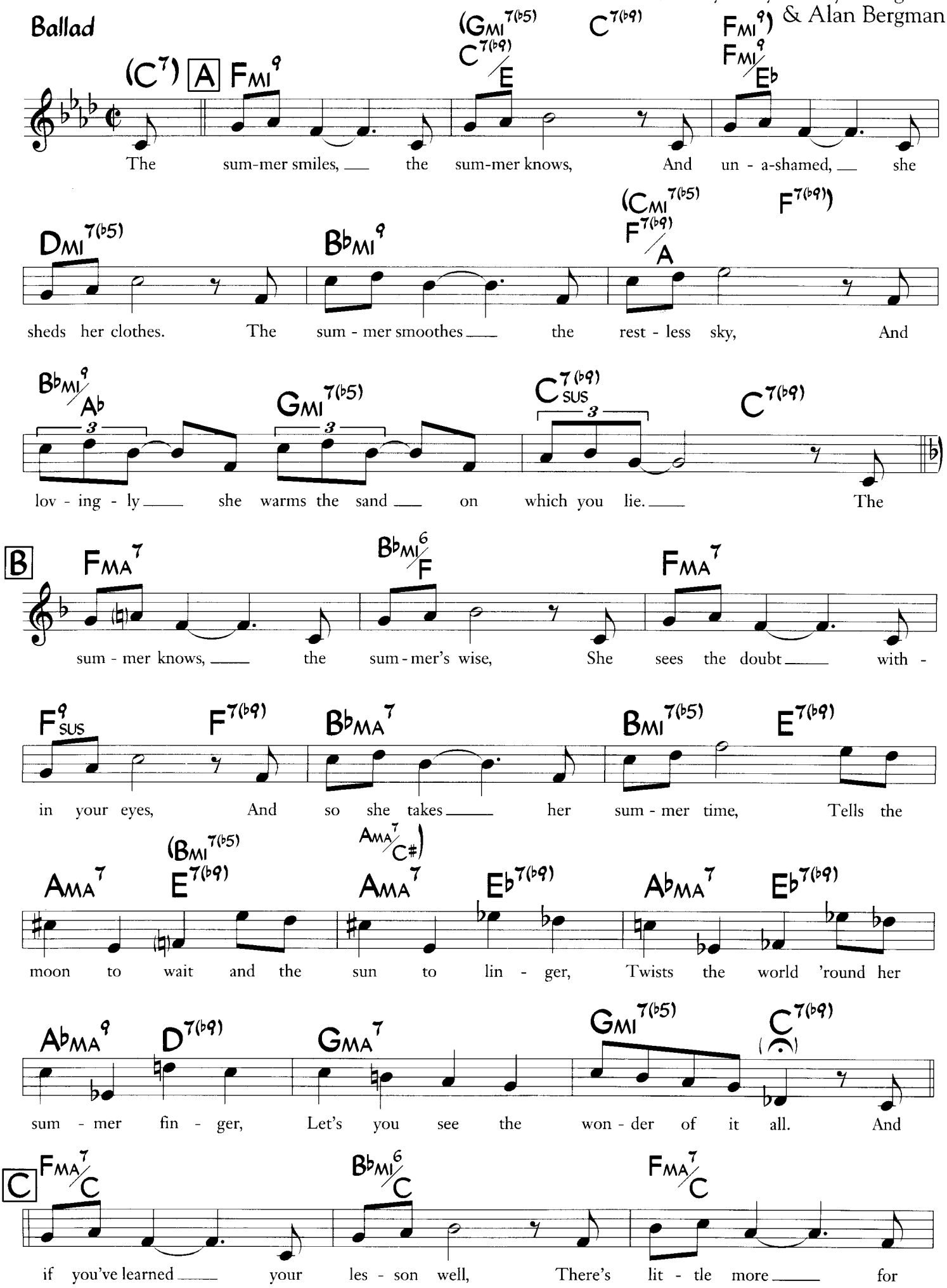

©1971 WB Music Corp. (Renewed) All Rights Reserved. Used by Permission

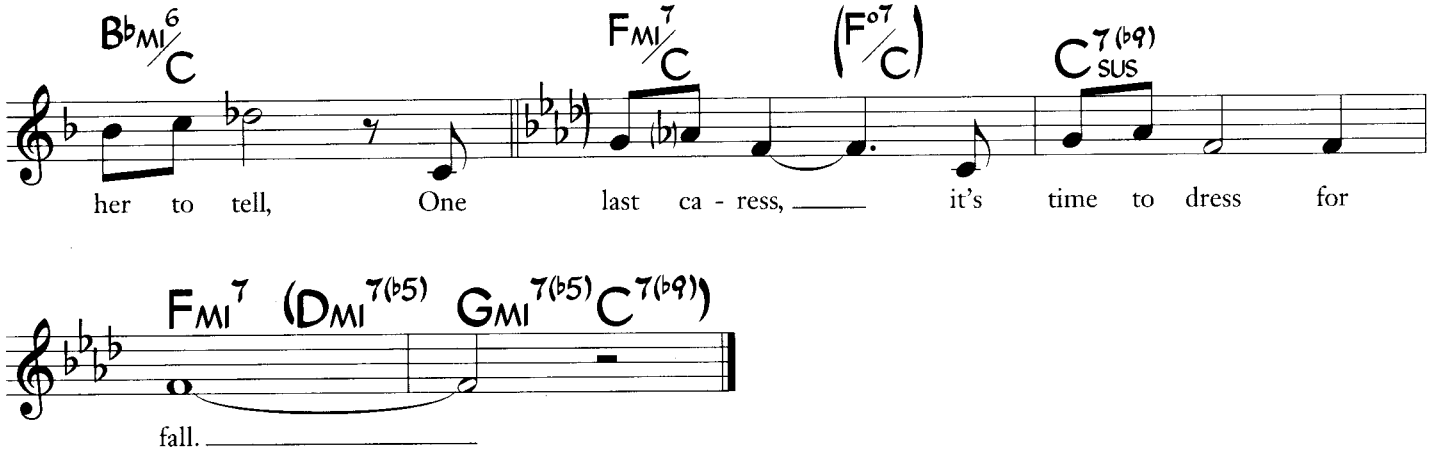
B♭MI6/C
FMI7/C
(F°7/C)
C7(♭9) SUS
her to tell, One last ca - ress, it's time to dress for
FMI7 (DMI7(♭5) GMI7(♭5) C7(♭9))
fall.

Summer Night

Music by Harry Warren
Lyric by Al Dubin

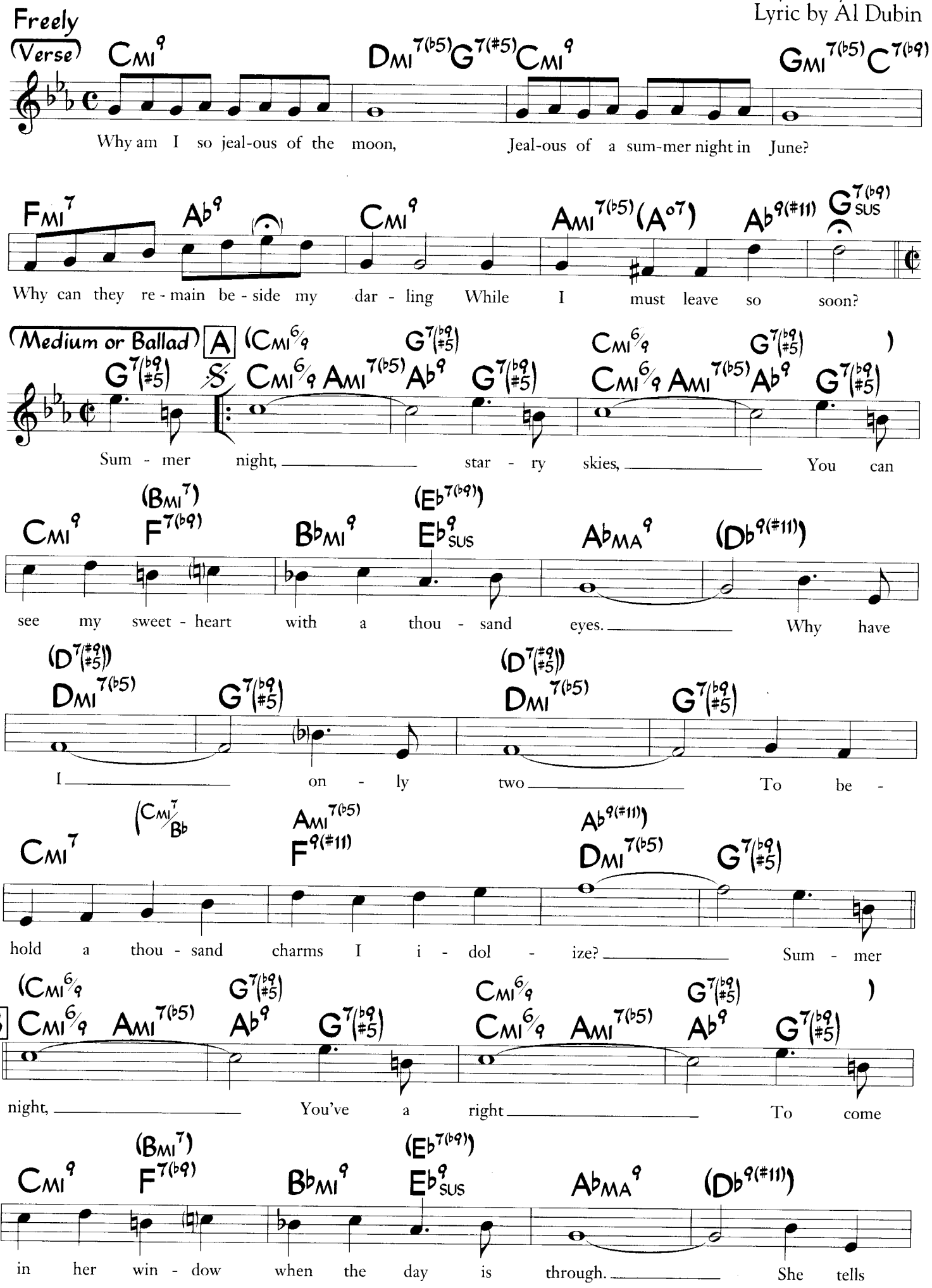

© 1936 Warner Bros. Inc. (Renewed). All Rights Reserved. Used by Permission

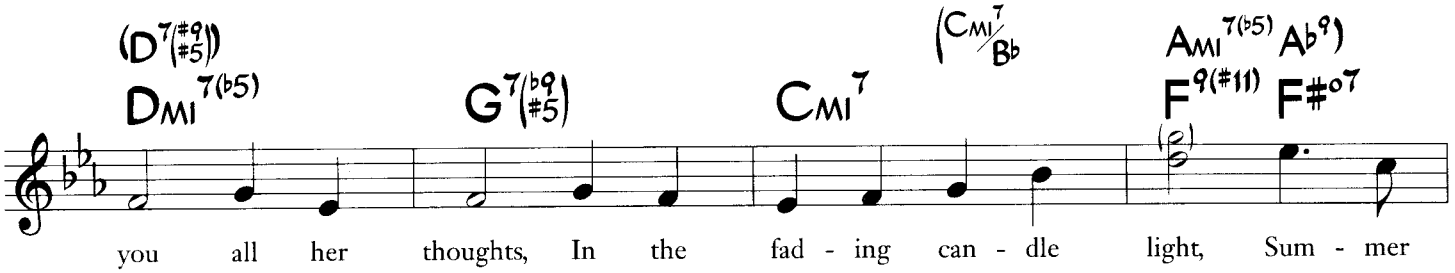

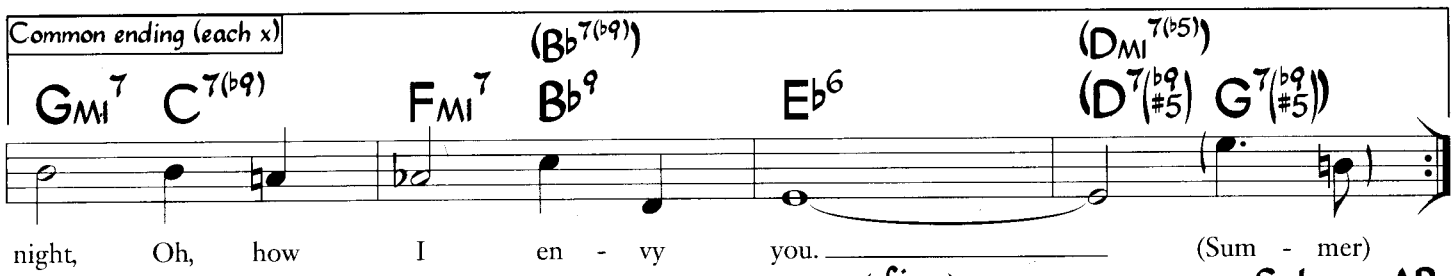

(fine)

Solo on AB
After solos, D.S. al fine

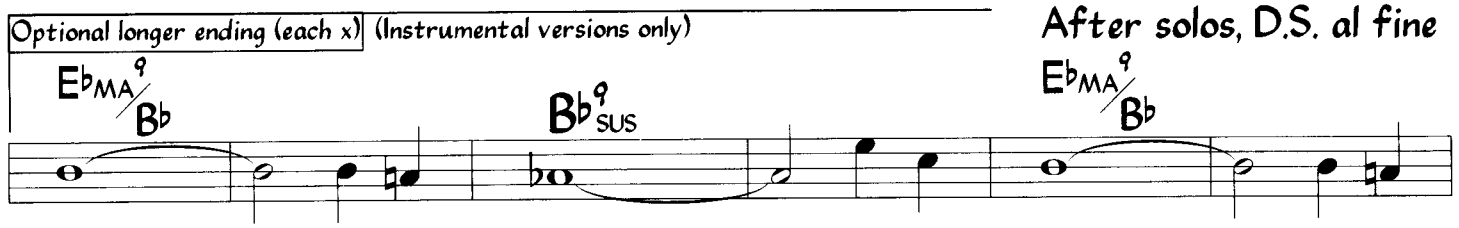

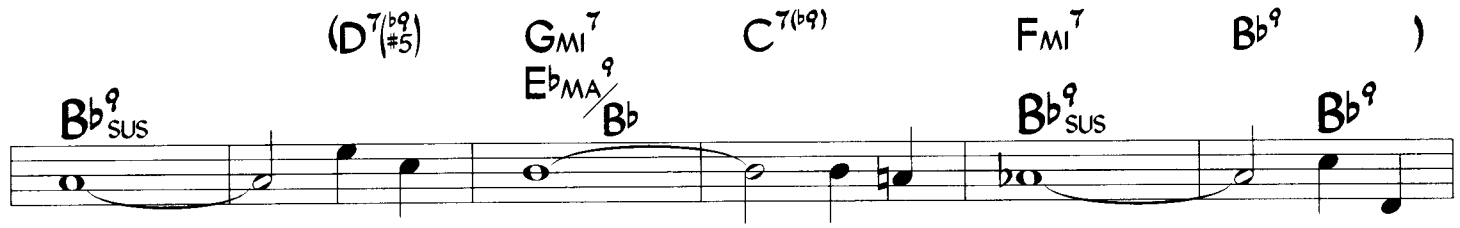

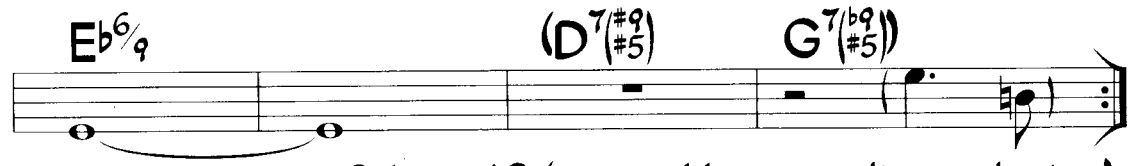

(fine)

Solo on AB (optional longer ending each time)
After solos, D.S. al fine

Bars 5 & 6 of letters A and B are often performed

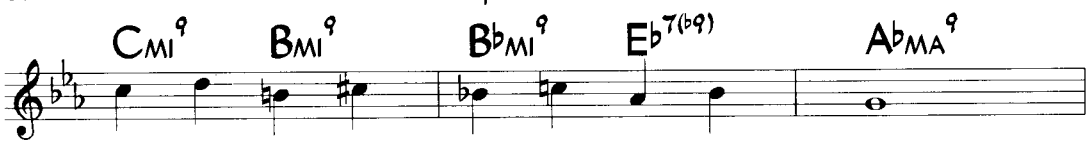

Also performed as a waltz (Ballad or Medium).

Summertime

(from "Porgy and Bess")

George Gershwin
Ira Gershwin
Du Bose & Dorothy Heyward

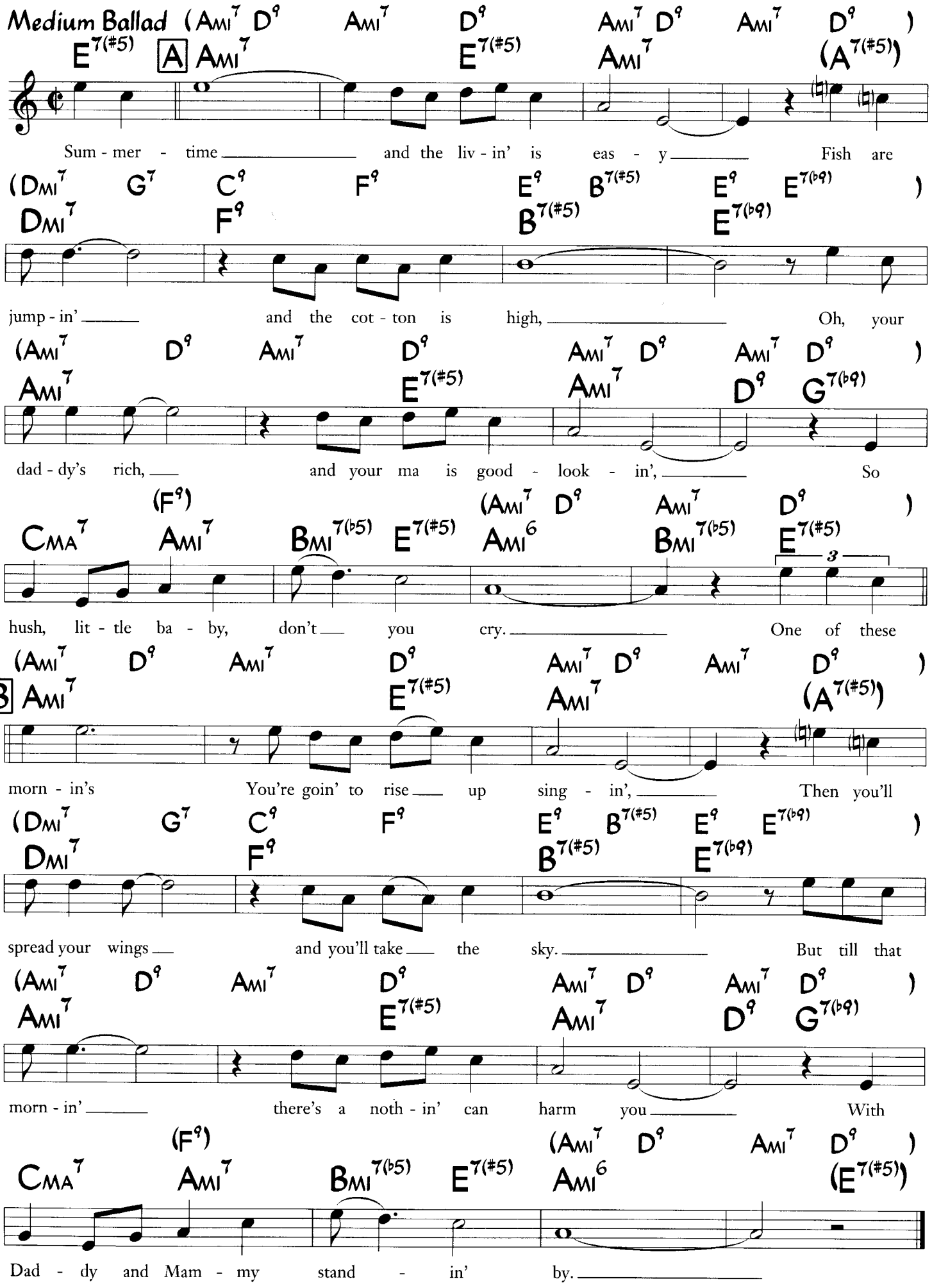

© 1935 (Renewed 1962) George Gershwin Music, Ira Gershwin Music and Du Bose and Dorothy Heyward Memorial Fund. All Rights administered by WB Music Corp.

Background from Miles Davis' "Porgy and Bess" recording (originally in B♭):

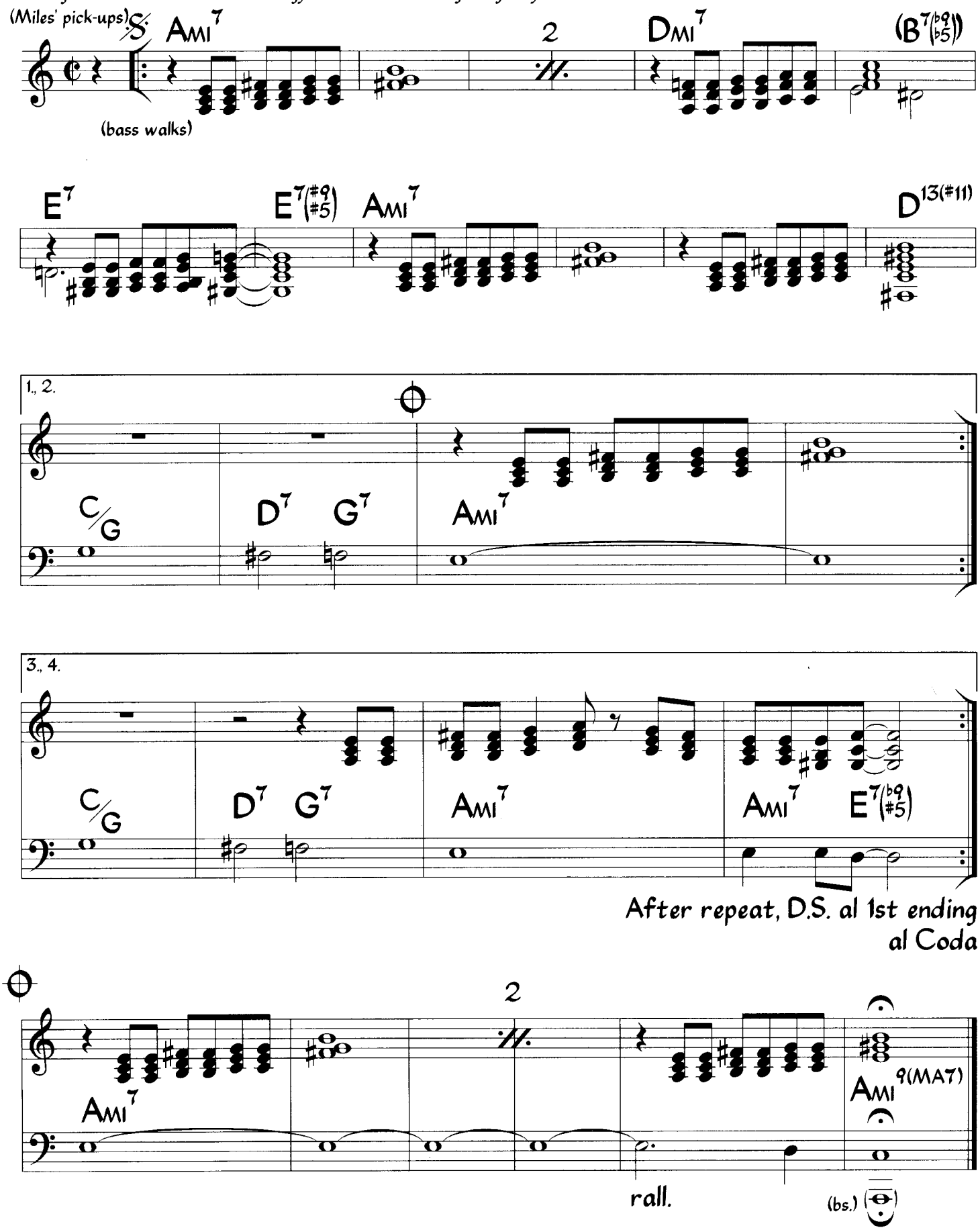

Letters A & B, bars 1-4 (and similar places), are sometimes played:

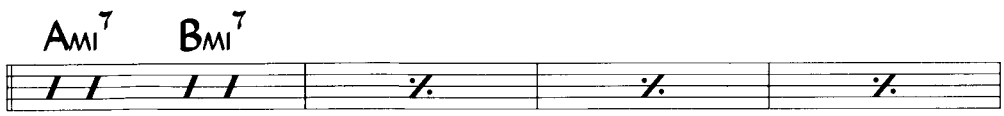

Sunny

Bobby Hebb

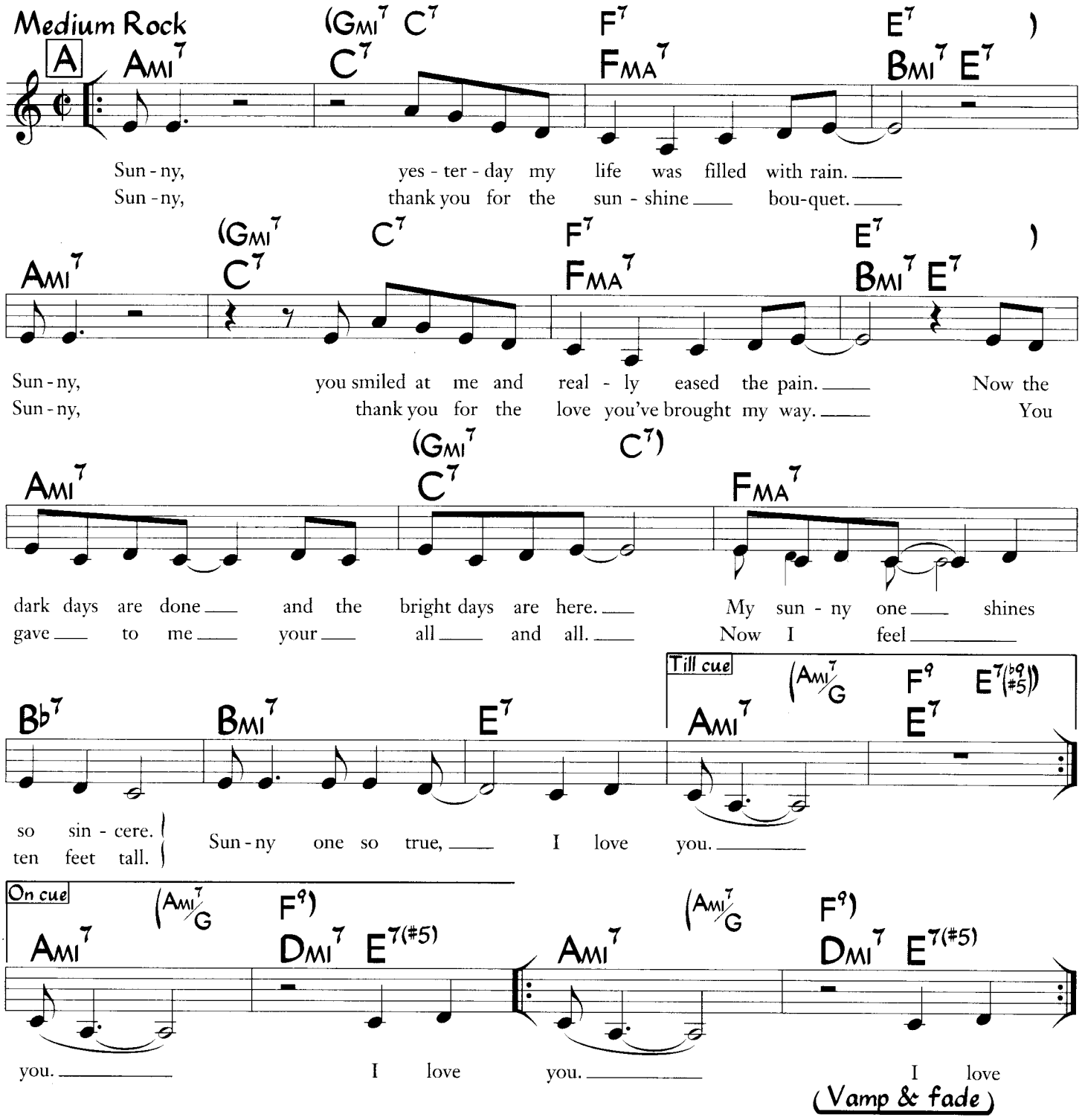

Additional verses:

Sunny, thank you for the truth you let me see.
Sunny, thank you for the facts from A to Z.
My life was torn like wind-blown sand,
Then a rock was formed when we held hands.
Sunny one so true, I love you.

Sunny, thank you for that smile upon your face.
Sunny, thank you for that gleam that flows with grace.
You're my spark of nature's fire,
You're my sweet complete desire.
Sunny one so true, I love you.

The melody is also played or sung as follows:

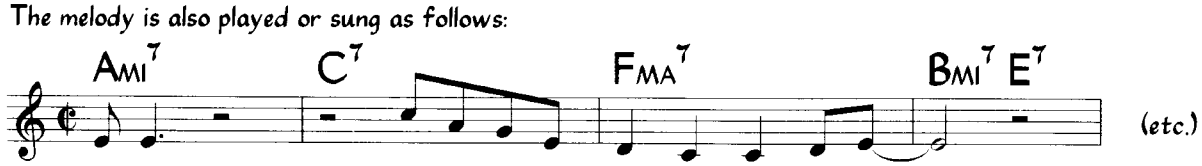

©1966 Portable Music Co., Inc. (Renewed). All Rights Administered by Warner-Tamerlane Publishing Corp. All Rights Reserved. Used by Permission.

Sure Enough

John Lang, Richard Page
Steve George and Susan George
(As performed by Tom Scott)

Medium Pop

(Intro) Bmi7 C#mi7(#5) (dr. play light time) Bmi7 C#mi7(#5) (Bmi7) A/B

mf (keys/gtr., top note)

1. Bmi7 C#mi7(#5) (sax fill) (Bmi7) Bmi7 C#mi7(#5) (Bmi7) F#mi7

2. D/F# G6/9(omit5) (sax fill) (Bmi7) D/F# G6/9(omit5) (Bmi7) Emi7

S A

mp

We are the same, we got the right tick - et.
We are a - like like in - no - cent child - ren.
(D.S.) Girl, you've be - come for me the real mag - ic.

N.C. (Emi D Bmi C) (Emi D Bmi C Ami Bmi)

(rhythm, upper note 8va)

(no repeat on D. S.)

You are the flame, no - one will walk in it.
We have sur - vived, so let this love be - gin.
Two hearts are one. It will be ev - er - last - ing.

N.C. (Emi D Bmi C) (Emi D Bmi C Ami Bmi)

(ala Samba)

B Emi7 F#mi7 A/B Bmi7

mf

Ooh, and we've got so far to go, and it takes

Bmi7 F/G G/C

so long. But don't you wor - ry 'bout a thing,

©1982 WM Music Corp., Indolent Sloth Music, Ali-Aja Music, Panola Park Music and Tomscot Music. All Rights on behalf of Indolent Sloth, Ali-Aja and Panola Park for the World excluding U.S., Canada and Japan Administered by WB Music Corp. Rights for Japan jointly administered by Warner/Chappell Music, Japan K.K. and Fuji Pacific Music, Inc. Used by Permission of JASRAC License #9904006-901. All Rights Reserved. Used by Permission

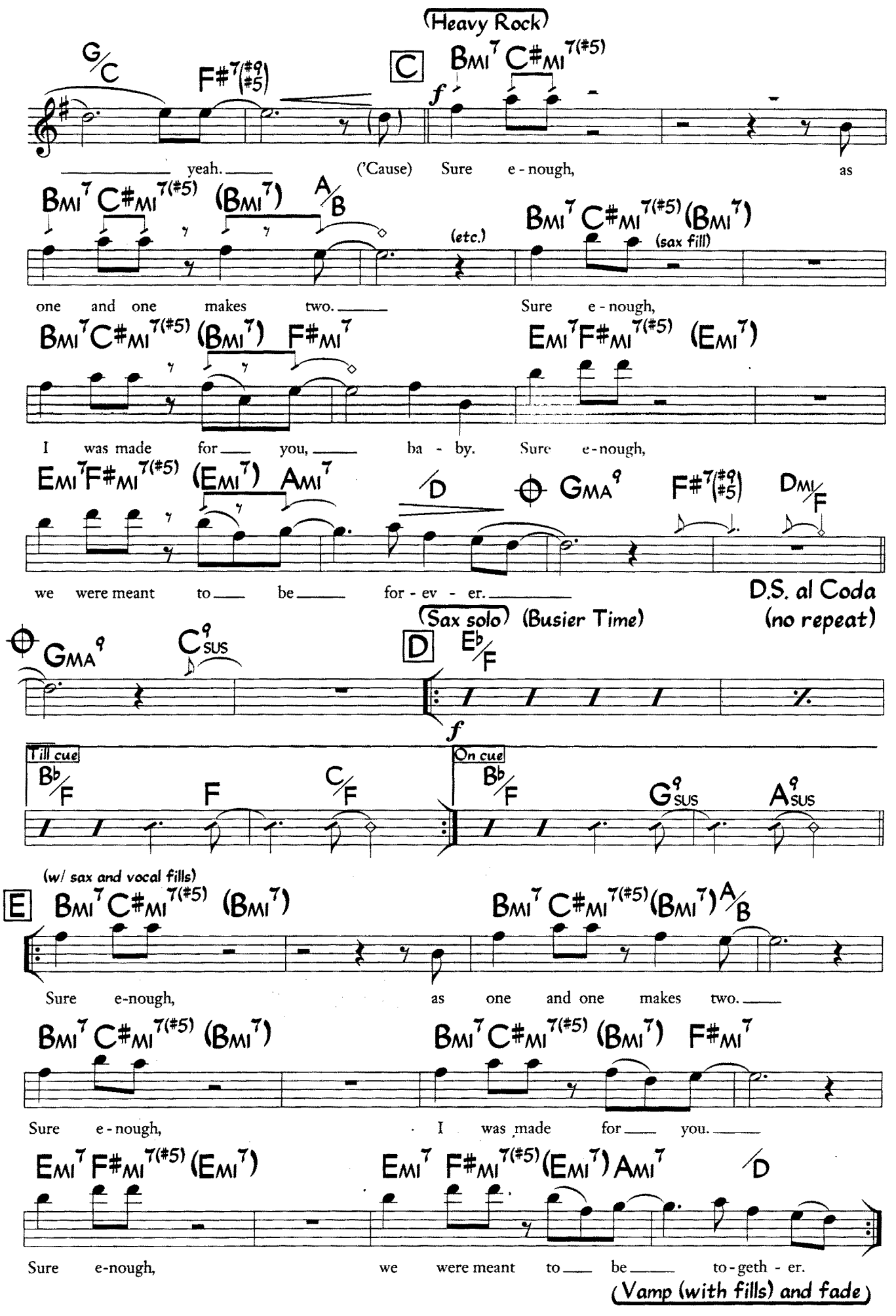
(Heavy Rock)
G/C
F#7(#9 #5)
C
BMI7 C#MI7(#5)
f
yeah.
('Cause) Sure e-nough,
as
BMI7 C#MI7(#5) (BMI7) A/B
(etc.)
BMI7 C#MI7(#5) (BMI7)
(sax fill)
one and one makes two.
Sure e-nough,
BMI7 C#MI7(#5) (BMI7) F#MI7
EMI7 F#MI7(#5) (EMI7)
I was made for you, ba-by.
Sure e-nough,
EMI7 F#MI7(#5) (EMI7) AMI7
/D
GMA9
F#7(#9 #5)
DMI/F
we were meant to be for-ev-er.
D.S. al Coda
(no repeat)
(Sax solo)
(Busier Time)
GMA9
C9SUS
D
Eb/F
f
Till cue
Bb/F
F
C/F
On cue
Bb/F
G9SUS
A9SUS
(w/ sax and vocal fills)
E
BMI7 C#MI7(#5) (BMI7)
BMI7 C#MI7(#5) (BMI7) A/B
Sure e-nough,
as one and one makes two.
BMI7 C#MI7(#5) (BMI7)
BMI7 C#MI7(#5) (BMI7) F#MI7
Sure e-nough,
I was made for you.
EMI7 F#MI7(#5) (EMI7)
EMI7 F#MI7(#5) (EMI7) AMI7
/D
Sure e-nough,
we were meant to be to-geth-er.
(Vamp (with fills) and fade)

Sure Enough (Rhythm Section)

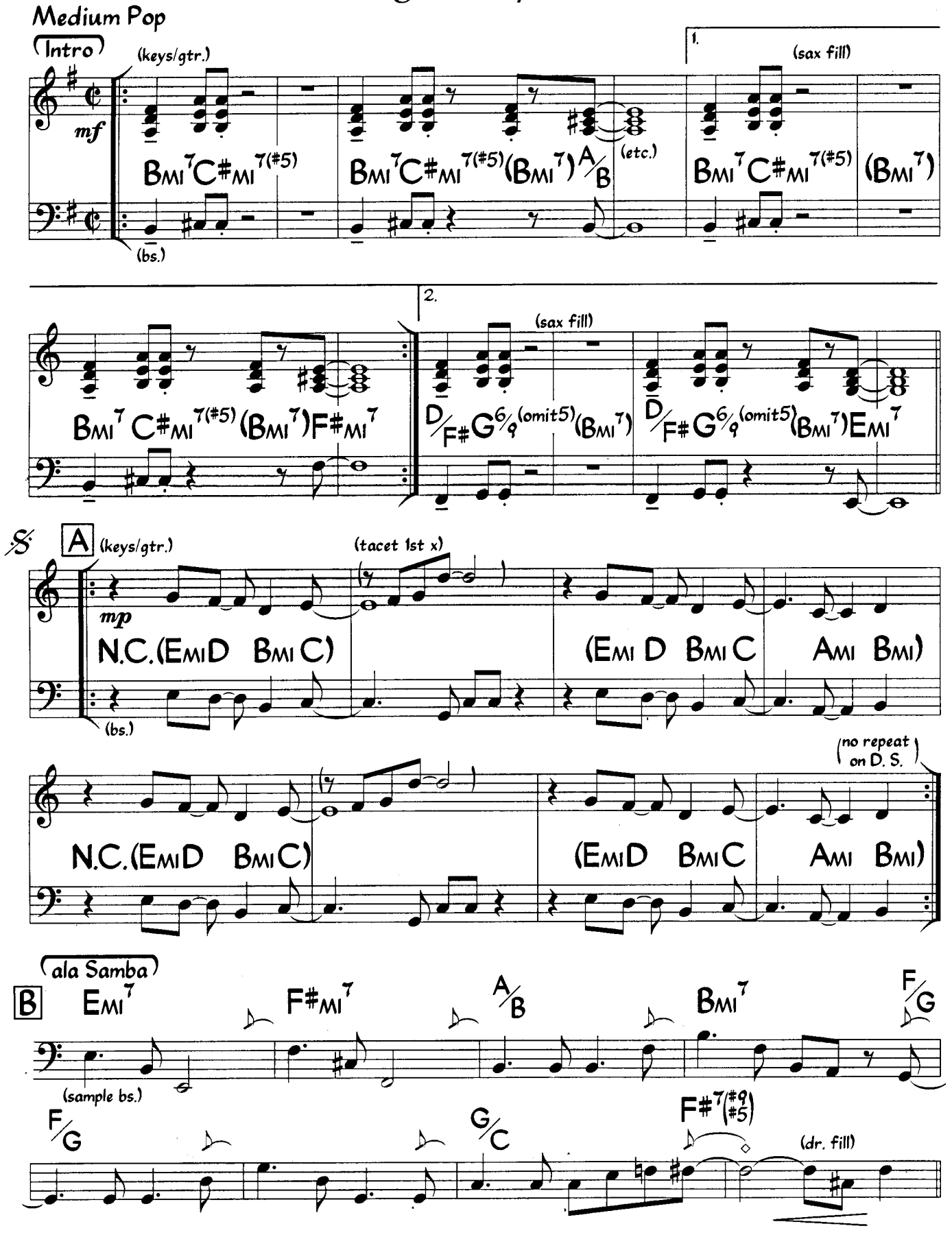

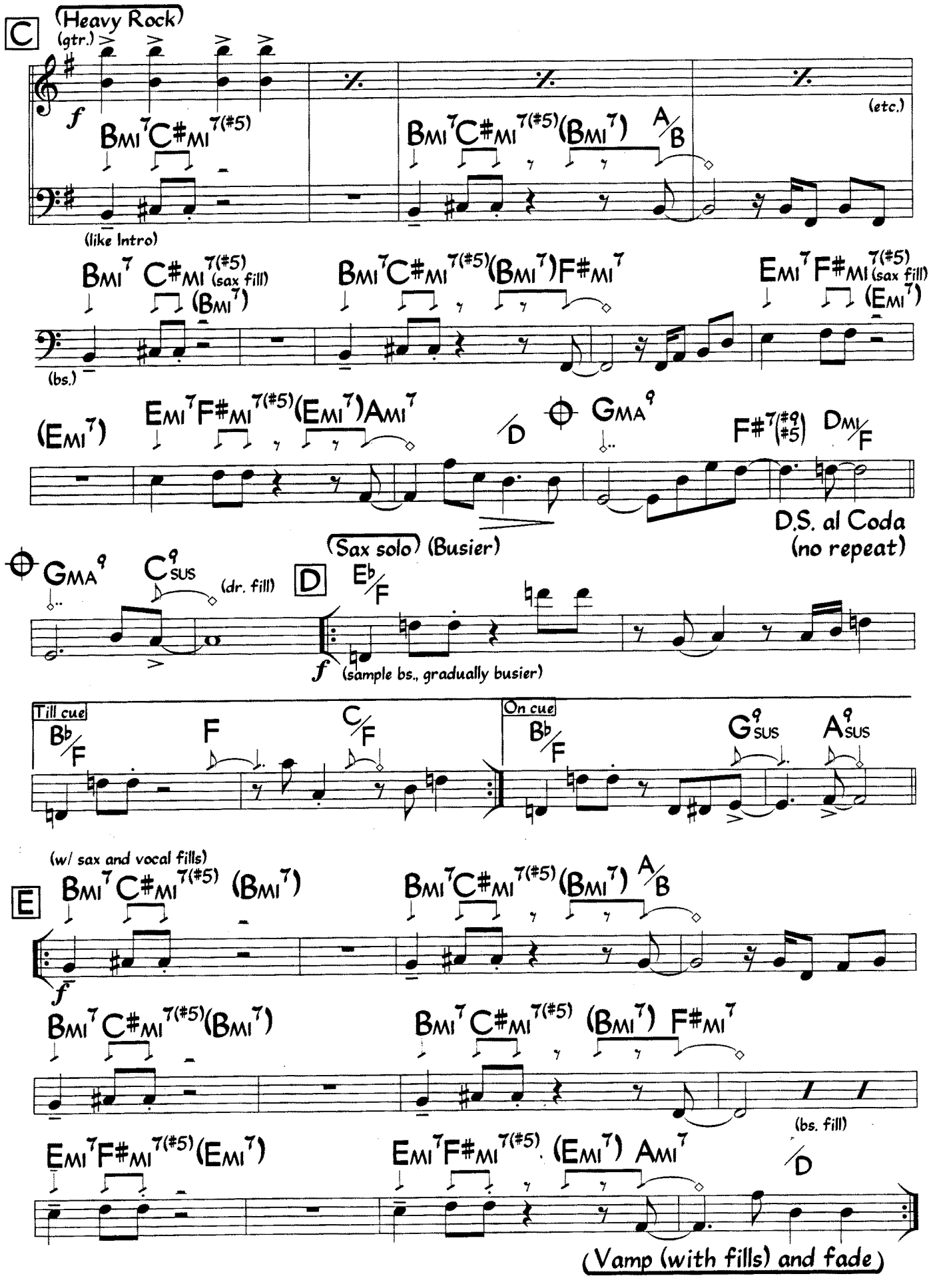
C
(Heavy Rock)
(gtr.)
f
BMI7 C#MI7(#5)
BMI7 C#MI7(#5) (BMI7) A/B
(etc.)
(like Intro)
BMI7 C#MI7(#5) (sax fill) (BMI7)
BMI7 C#MI7(#5) (BMI7) F#MI7
EMI7 F#MI7(#5) (sax fill) (EMI7)
(bs.)
(EMI7) EMI7 F#MI7(#5) (EMI7) AMI7 /D
GMA9
F#7(#9 #5) DMI/F
D.S. al Coda
(no repeat)
GMA9 C9SUS (dr. fill)
(Sax solo) (Busier)
D
E♭/F
f
(sample bs., gradually busier)
Till cue
B♭/F F C/F
On cue
B♭/F G9SUS A9SUS
(w/ sax and vocal fills)
E
BMI7 C#MI7(#5) (BMI7)
BMI7 C#MI7(#5) (BMI7) A/B
f
BMI7 C#MI7(#5) (BMI7)
BMI7 C#MI7(#5) (BMI7) F#MI7
(bs. fill)
EMI7 F#MI7(#5) (EMI7)
EMI7 F#MI7(#5) (EMI7) AMI7 /D
(Vamp (with fills) and fade)

Sweet Georgia Brown

Ben Bernie
Maceo Pinkard
Kenneth Casey

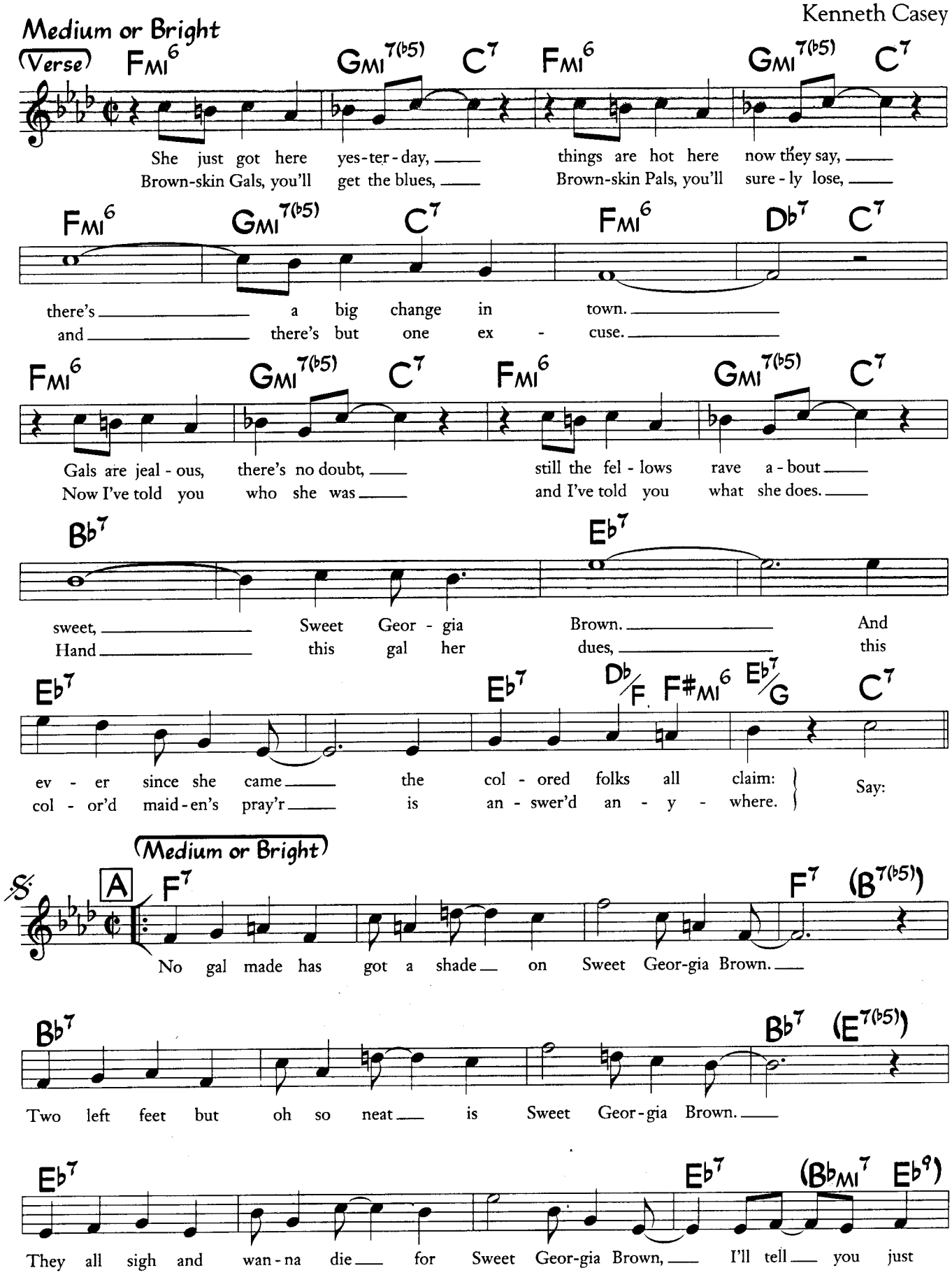

©1925 Warner Bros., Inc. (Renewed) All Rights Reserved. Used by Permission

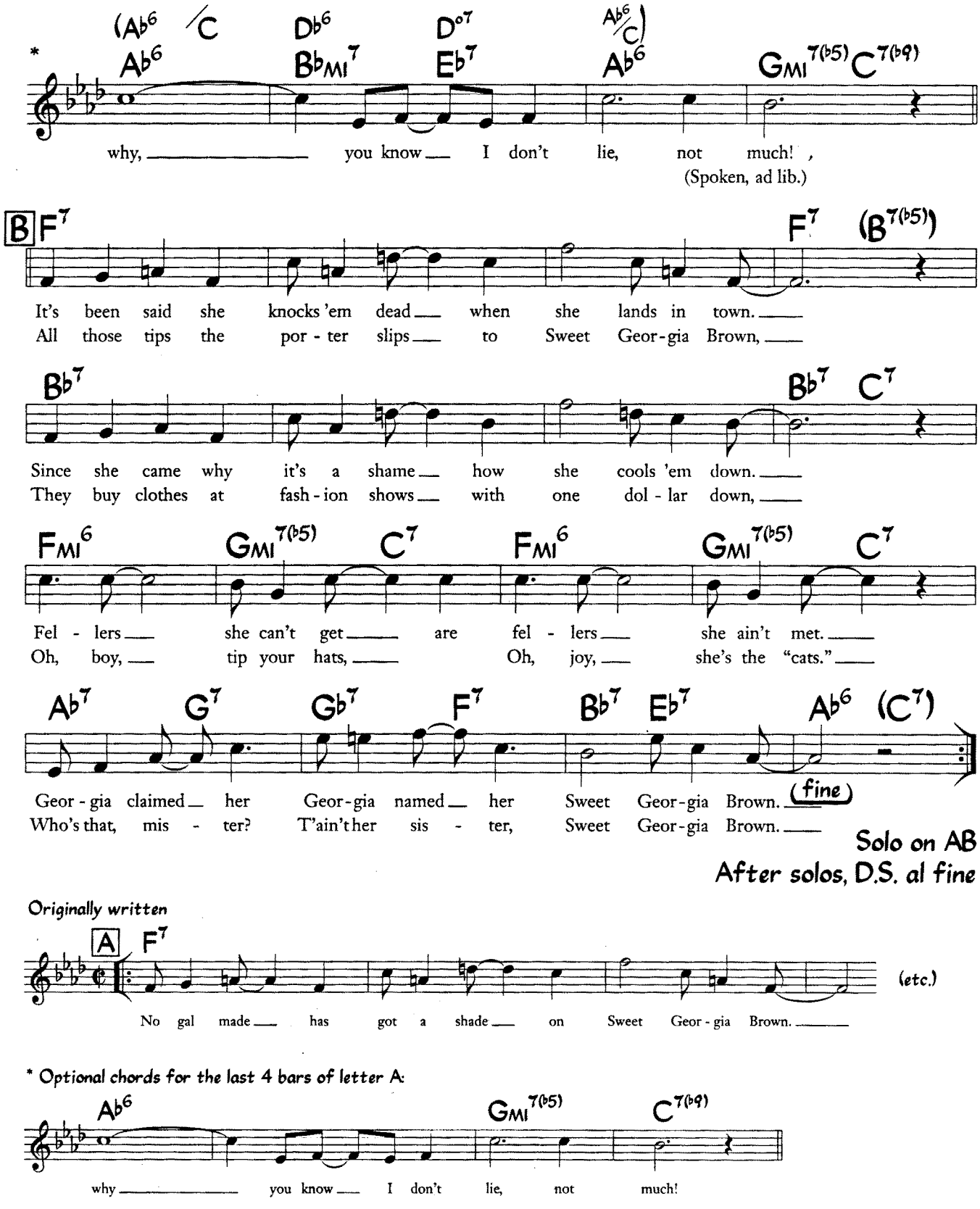

Originally written in the key of G.

Take Five

Paul Desmond
(As played by Dave Brubeck)

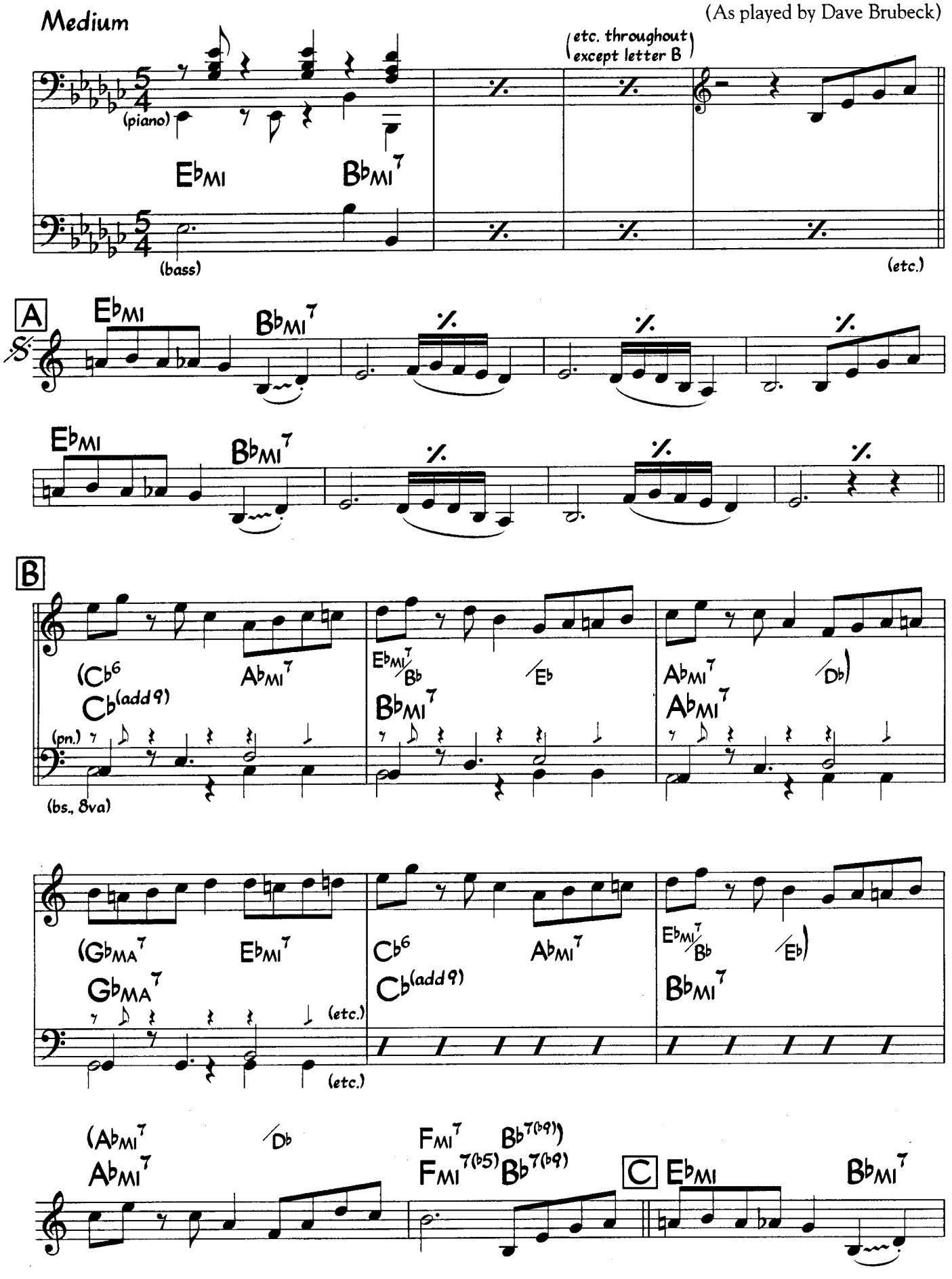

©1960 (Renewed 1988) Desmond Music Co. All rights outside the USA Controlled by Derry Music Co. All Rights Reserved. Used by Permission

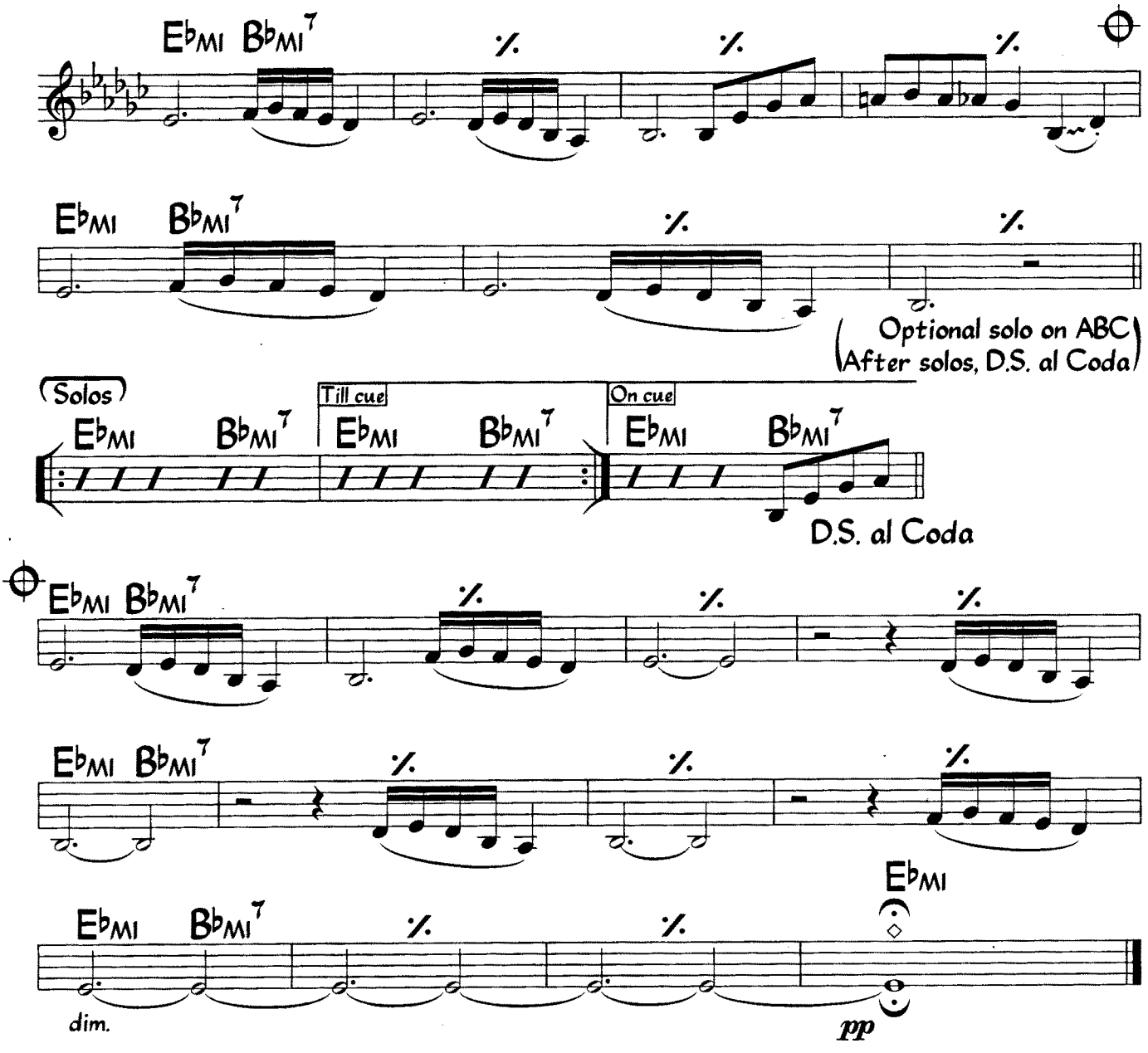
E♭MI B♭MI7
E♭MI B♭MI7
Optional solo on ABC
After solos, D.S. al Coda
Solos
E♭MI B♭MI7
Till cue
E♭MI B♭MI7
On cue
E♭MI B♭MI7
D.S. al Coda
E♭MI B♭MI7
E♭MI B♭MI7
E♭MI B♭MI7
E♭MI
dim.
pp

Takin' It To The Streets

Michael McDonald
(As performed by the Doobie Brothers)

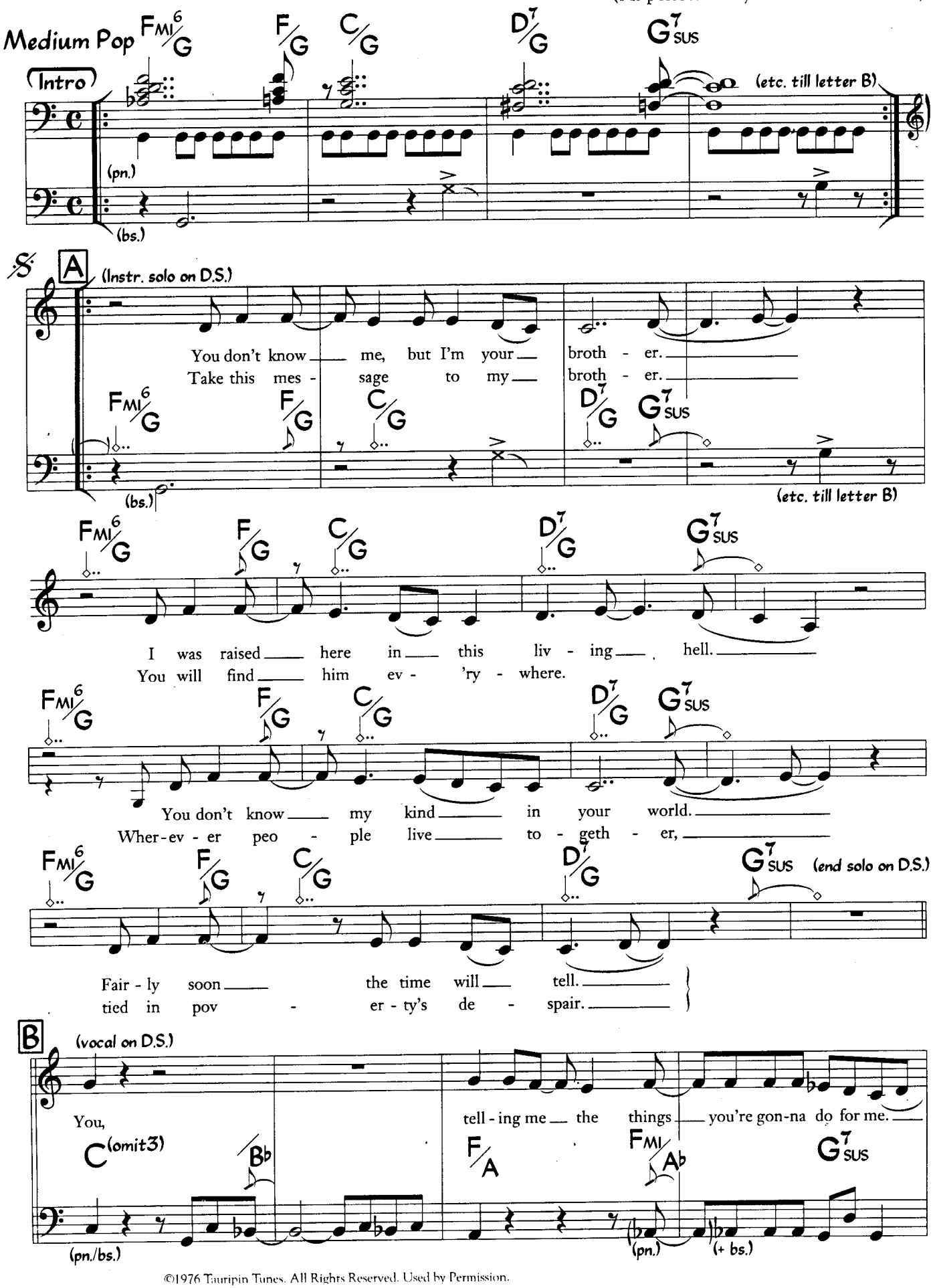

©1976 Tauripin Tunes. All Rights Reserved. Used by Permission.

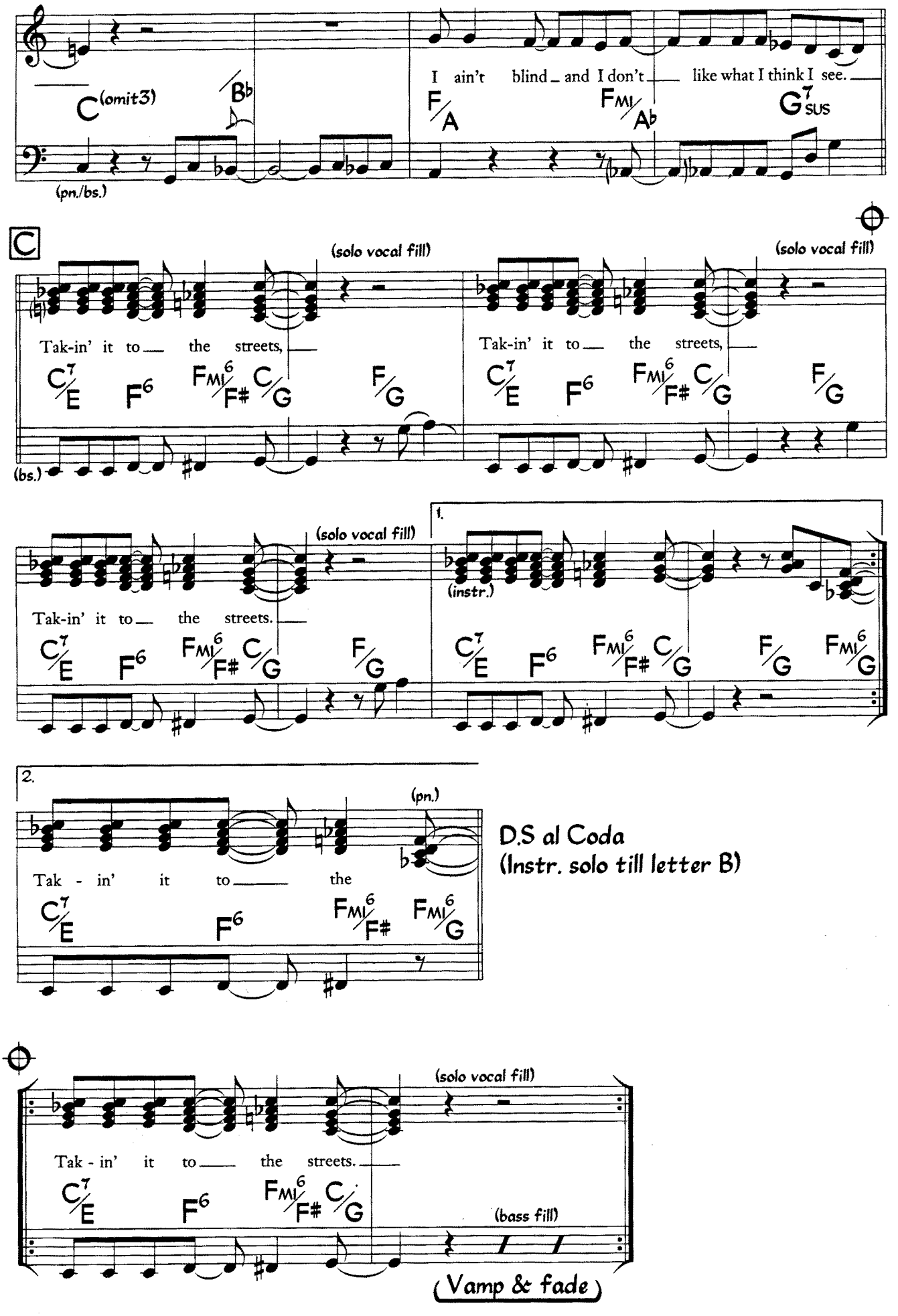
C(omit3)
/B♭
I ain't blind and I don't like what I think I see.
F/A
FMI/A♭
G7SUS
(pn./bs.)
C
(solo vocal fill)
Tak-in' it to the streets,
C7/E F6 FMI6/F# C/G F/G
(bs.)
(solo vocal fill)
Tak-in' it to the streets,
C7/E F6 FMI6/F# C/G F/G
(solo vocal fill)
Tak-in' it to the streets.
C7/E F6 FMI6/F# C/G F/G
1.
(instr.)
C7/E F6 FMI6/F# C/G F/G FMI6/G
2.
(pn.)
Tak - in' it to the
C7/E F6 FMI6/F# FMI6/G
D.S al Coda
(Instr. solo till letter B)
(solo vocal fill)
Tak - in' it to the streets.
C7/E F6 FMI6/F# C/G
(bass fill)
Vamp & fade

Tea For Two

Music by Vincent Youmans
Lyric by Irving Caesar

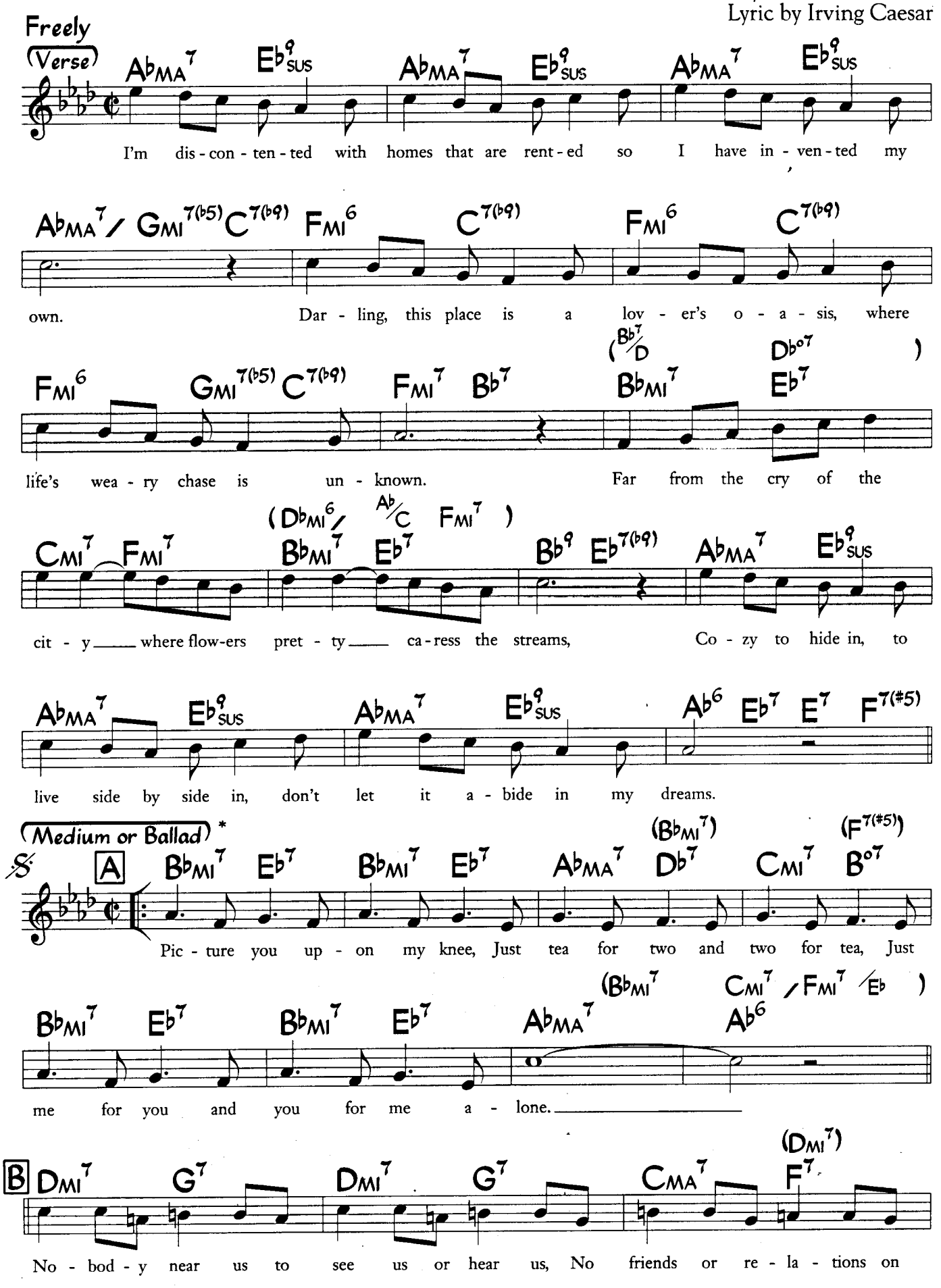

* Also frequently a Cha Cha.

©1924 Warner Bros. Inc. (Renewed) All Rights Reserved. Used by Permission

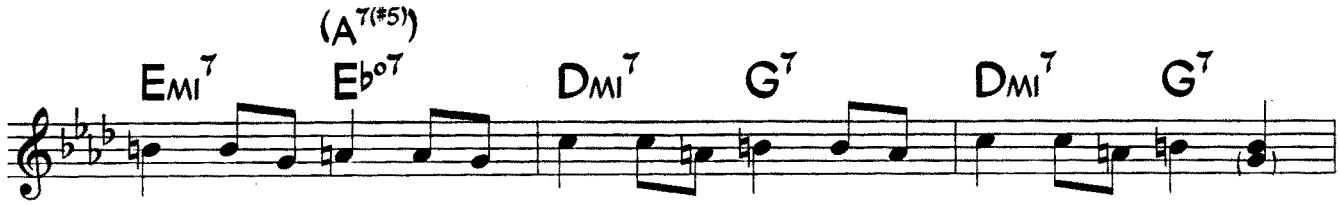

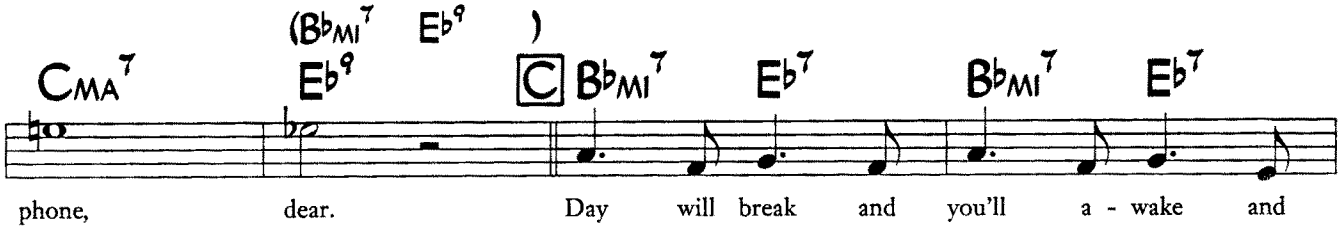

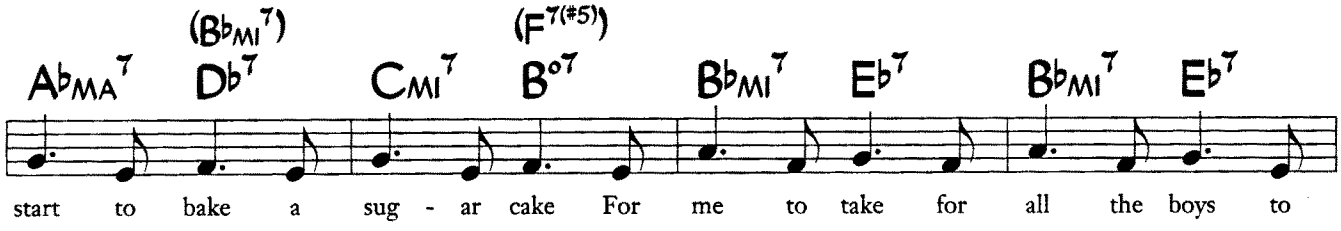

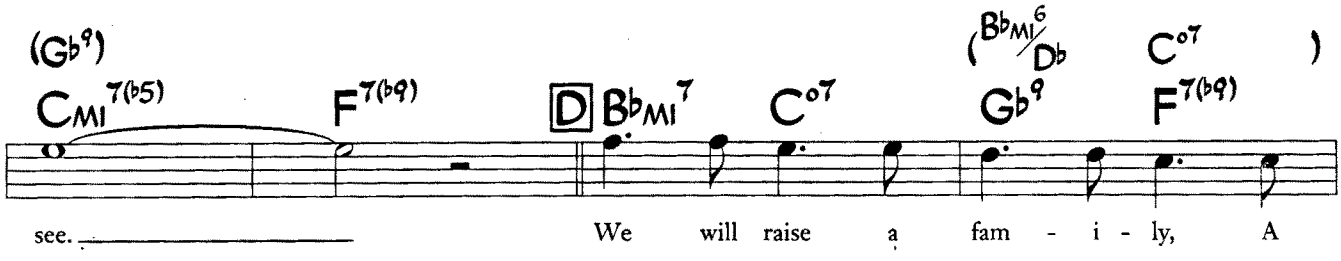

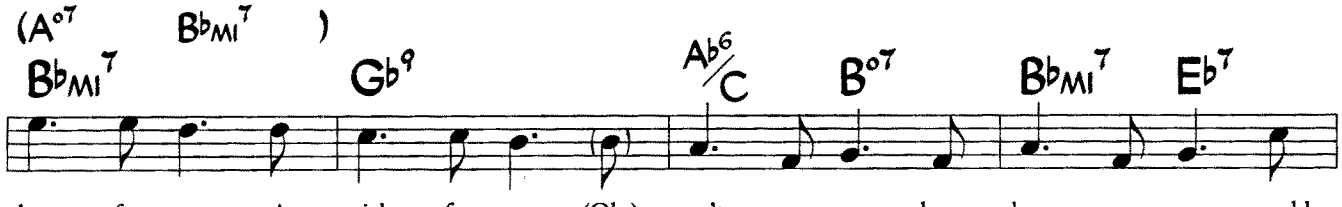

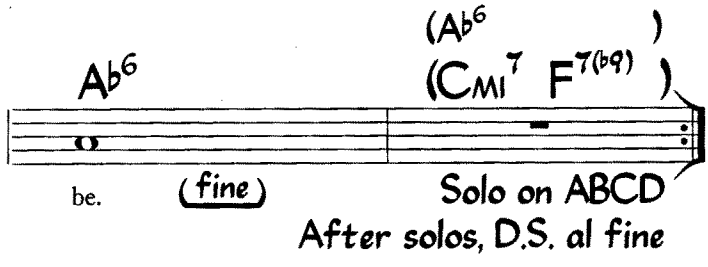

Alternate changes: Letter D, bars 1-4:

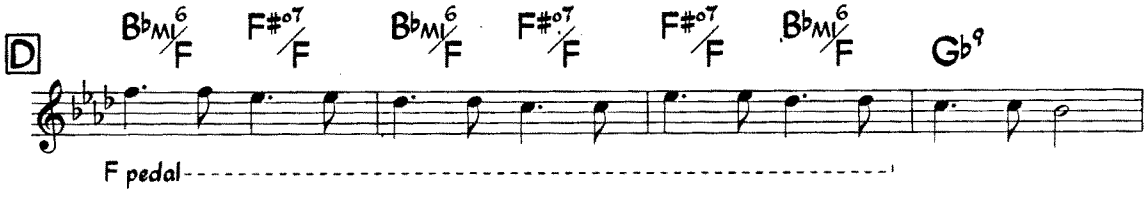

Teach Me Tonight

Music by Gene DePaul
Lyric by Sammy Cahn

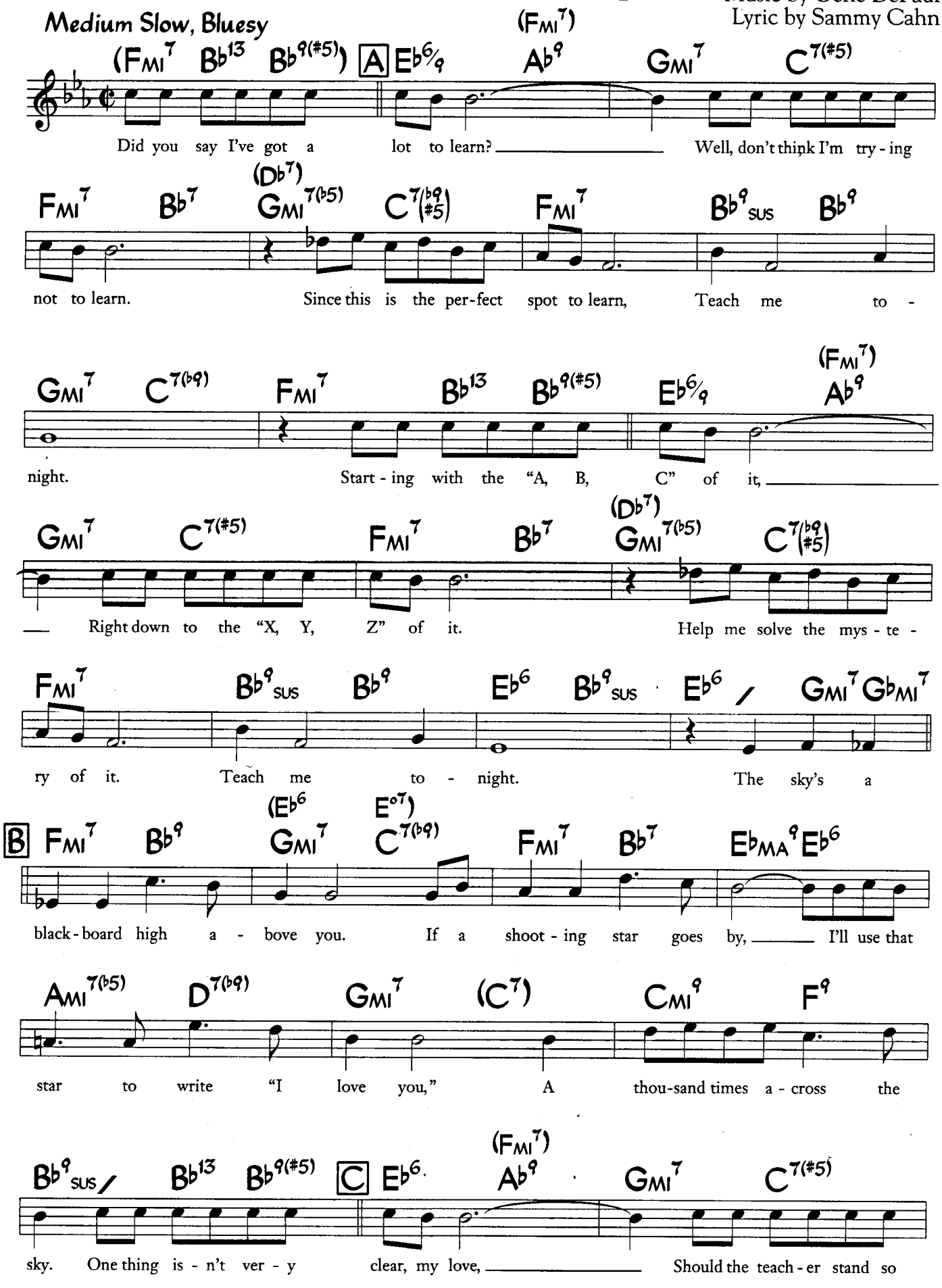

©1953, 1954 The Hub Music Co. Copyrights Renewed. Assigned to The Hub Music Co. and Cahn Music Co. All Rights on behalf of Cahn Music Co. Administered by WB Music Corp. All Rights Reserved. Used by Permission

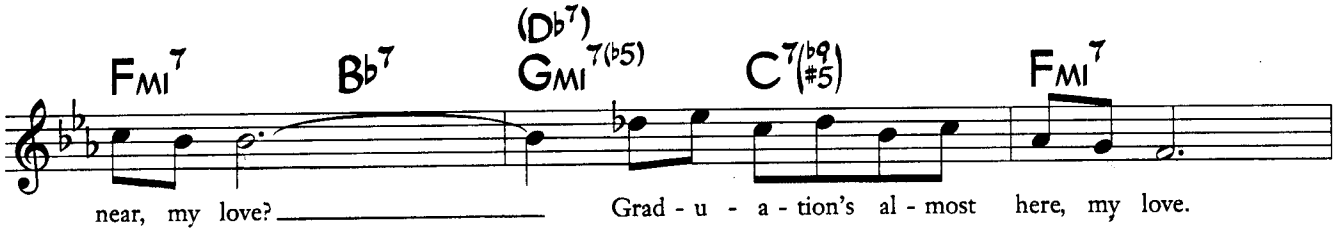

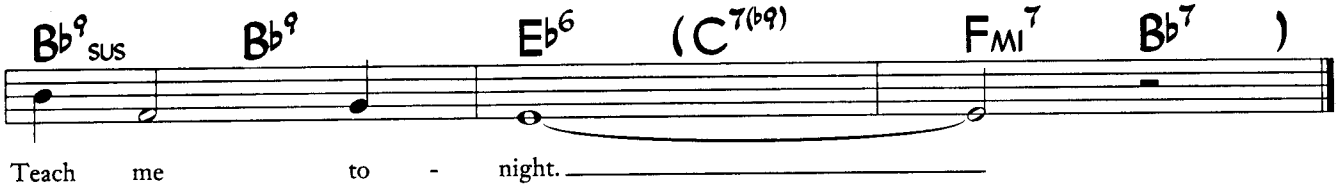

The melody is more commonly performed:

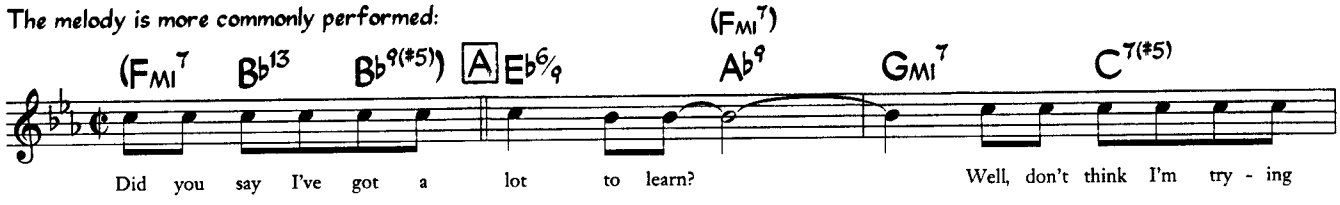

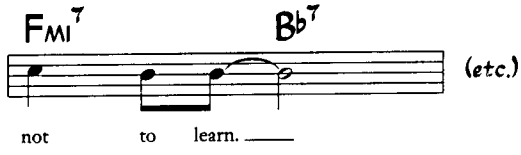

(etc.)

That Certain Feeling

(from "Tip Toes")

George Gershwin
Ira Gershwin

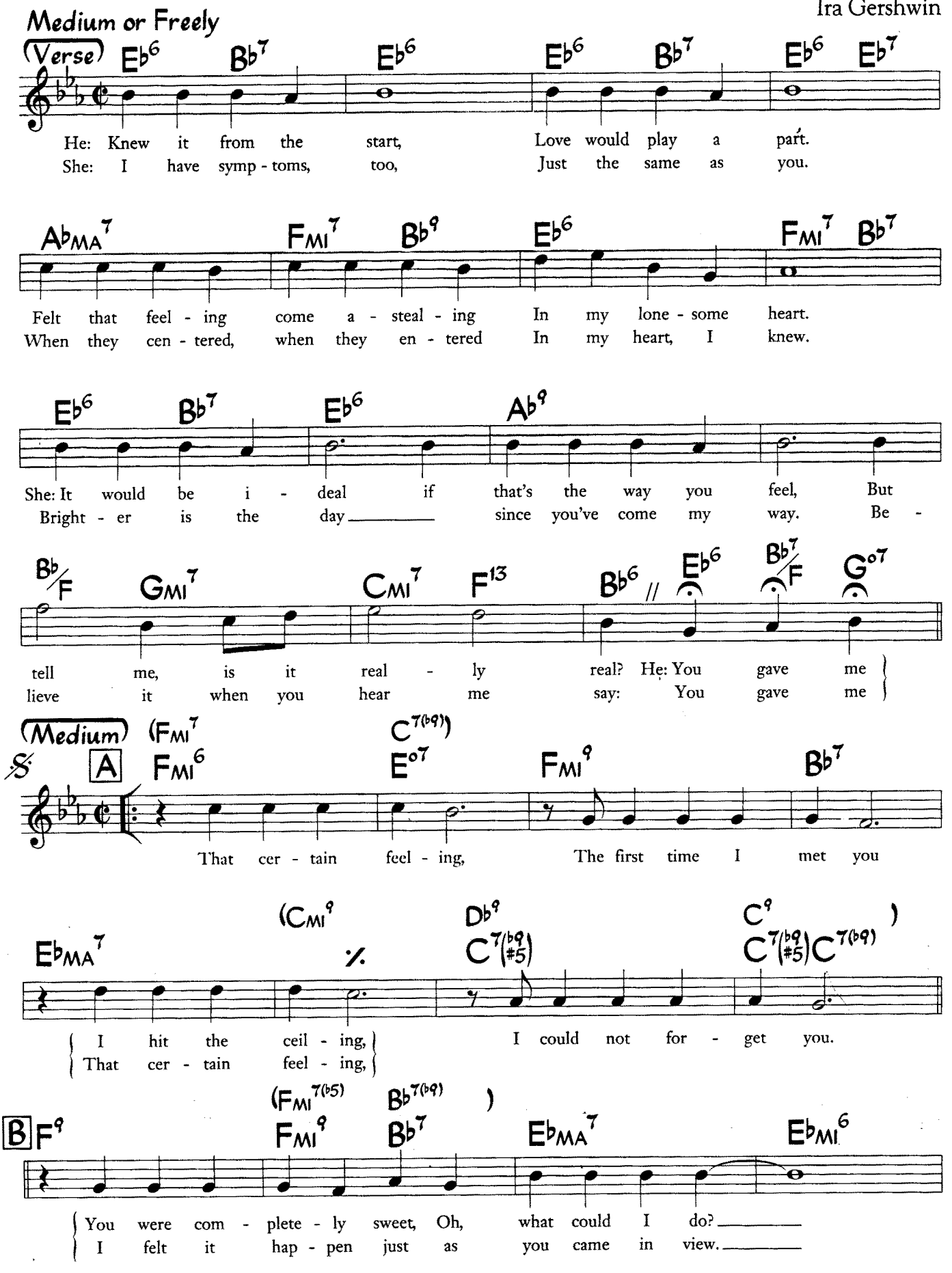

©1925 WB Music Corp. (Renewed) All Rights Reserved. Used by Permission.

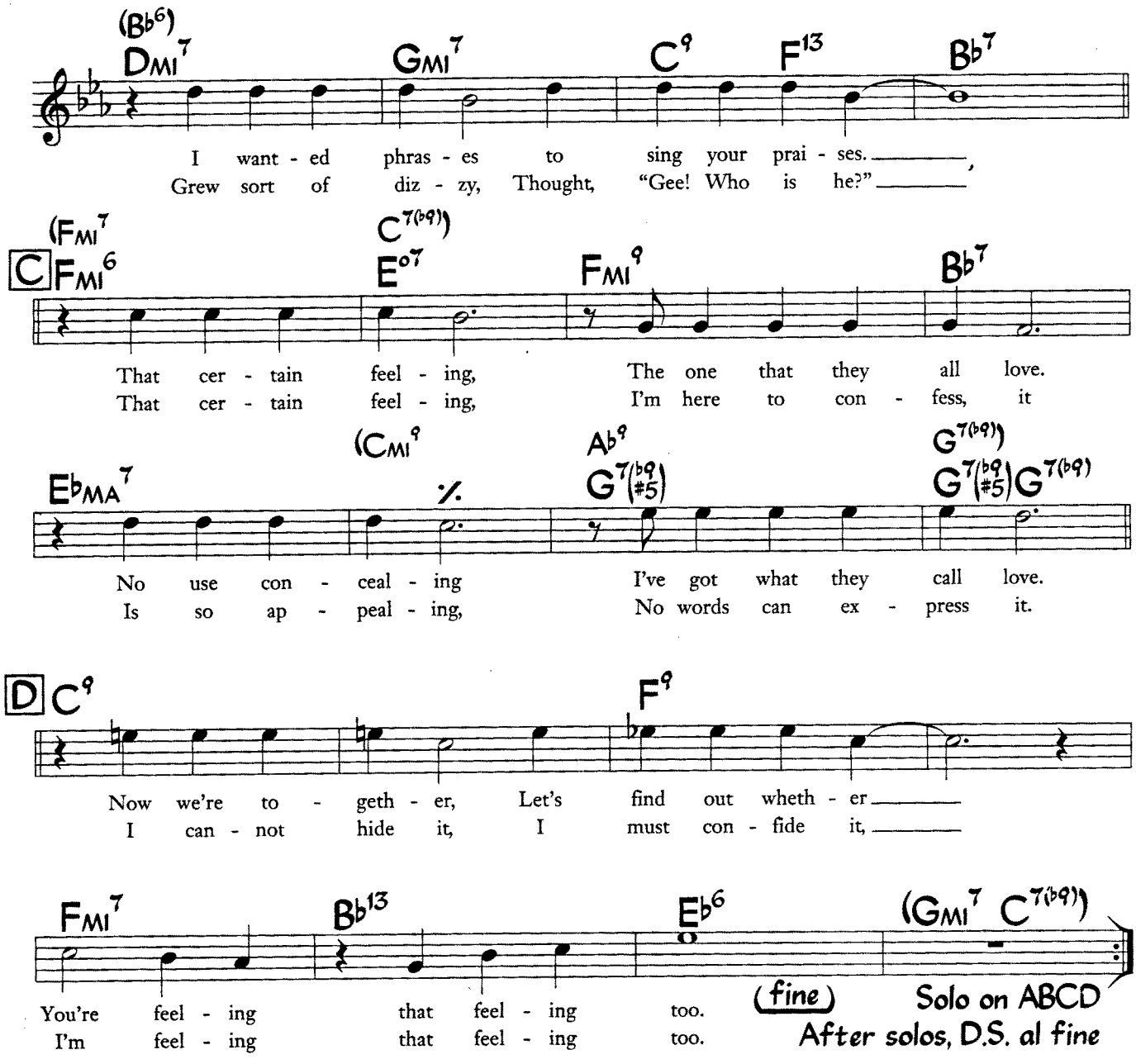
(B♭6)
DMI7 GMI7 C9 F13 B♭7
I want - ed phras - es to sing your prai - ses.
Grew sort of diz - zy, Thought, "Gee! Who is he?"
(FMI7 C7(♭9))
C FMI6 E°7 FMI9 B♭7
That cer - tain feel - ing, The one that they all love.
That cer - tain feel - ing, I'm here to con - fess, it
(CMI9 A♭9 G7(♭9 #5) G7(♭9))
E♭MA7 G7(♭9 #5) G7(♭9)
No use con - ceal - ing I've got what they call love.
Is so ap - peal - ing, No words can ex - press it.
D C9 F9
Now we're to - geth - er, Let's find out wheth - er
I can - not hide it, I must con - fide it,
FMI7 B♭13 E♭6 (GMI7 C7(♭9))
You're feel - ing that feel - ing too.
I'm feel - ing that feel - ing too.
(fine)
Solo on ABCD
After solos, D.S. al fine

(If I Had To Choose)

That Sunday (That Summer)

Joe Sherman
George David Weiss

Medium Ballad

(CMI7) E♭MA7 [A] FMI7 B♭7(♭9) GMI7 C7(♭9) FMI7 (A♭9(#11)) B♭9SUS B♭7(♭9)

If I had to choose just one day to last my whole life

(GMI7) E♭MA7 C9 FMI7 B♭7(♭9) GMI7 C7(♭9) FMI7 B♭9SUS B♭7(♭9)

through, It would sure - ly be that Sun - day, The day that I met

B♭MI7 E♭7 [B] A♭MA9 (D♭9(#11)) A♭MI6

you. New - born whip - por - wills were call - in' from the hills.

GMI7 C9 FMI7

Sum - mer was a - com - in' in, but fast. Lots of daf - fo - dils were

D♭9(#11) AMI7 D7 BMI7 EMI7

show - in' off their skills, Nod - ding all to - geth - er I could al - most hear them whis - per:

FMI7 GMI7 G♭MI7 FMI7 B♭7(♭9 #5) E♭MA7 CMI7

"Go on, kiss her go, on and kiss her!" If I had to

[C] FMI7 B♭7(♭9) GMI7 C7(♭9) FMI7 (A♭9(#11) B♭9SUS B♭7(♭9) GMI7) E♭MA7 C9

choose one mo - ment to live with - in my heart, It would be that

FMI7 B♭7(♭9) GMI7 C7(♭9) FMI7 B♭9SUS A♭MI7(♭5) GMI7(♭5) C7(#5)

ten - der mo - ment re - call - ing how we start - ed.

©1963 (Renewed 1991) Abilene Music and Erasmus Music. All Rights Administered by The Songwriters Guild of America. All Rights Reserved. Used by Permission

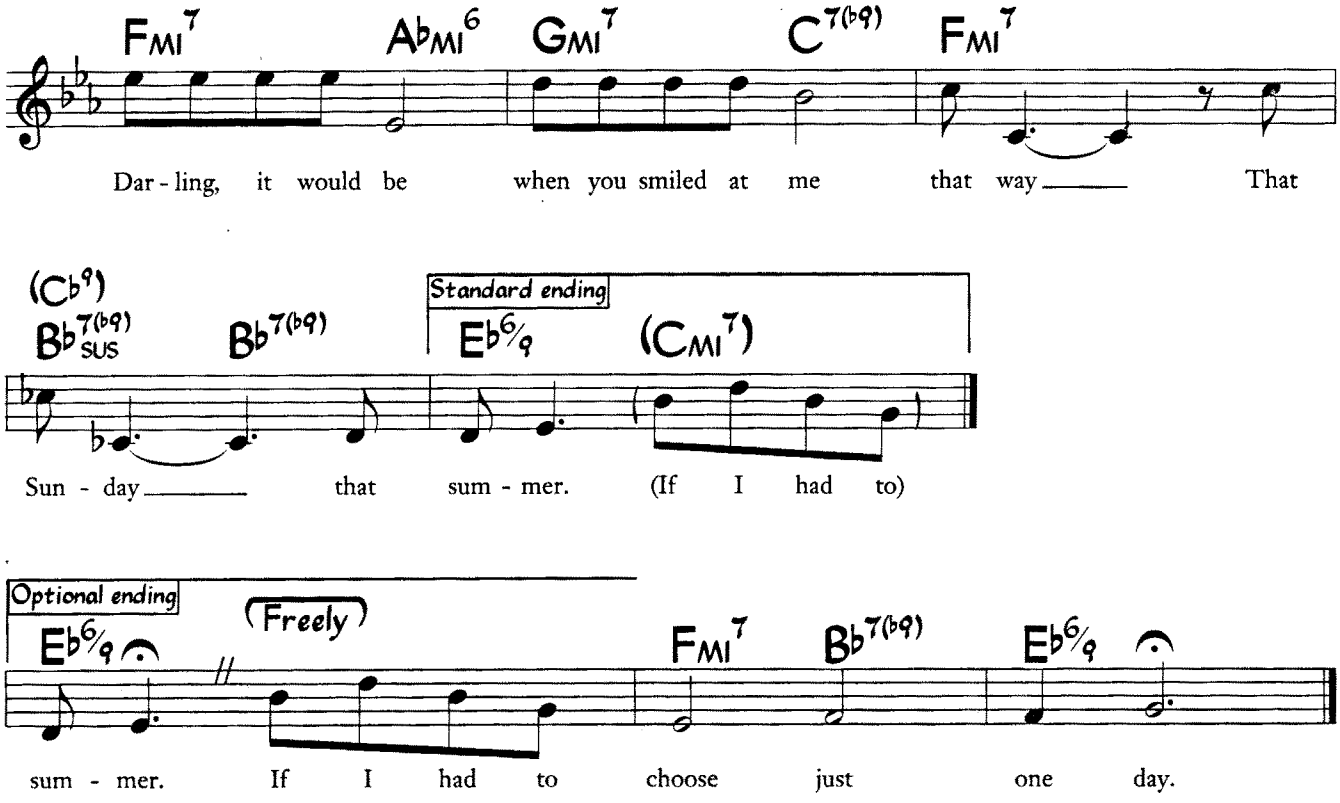
Fmi7
Abmi6
Gmi7
C7(b9)
Fmi7
Dar - ling, it would be when you smiled at me that way That
(Cb9)
Bb7(b9)sus
Bb7(b9)
Standard ending
Eb6/9
(Cmi7)
Sun - day that sum - mer. (If I had to)
Optional ending
Eb6/9
(Freely)
Fmi7
Bb7(b9)
Eb6/9
sum - mer. If I had to choose just one day.

That's What Friends Are For

Burt Bacharach
Carole Bayer Sager

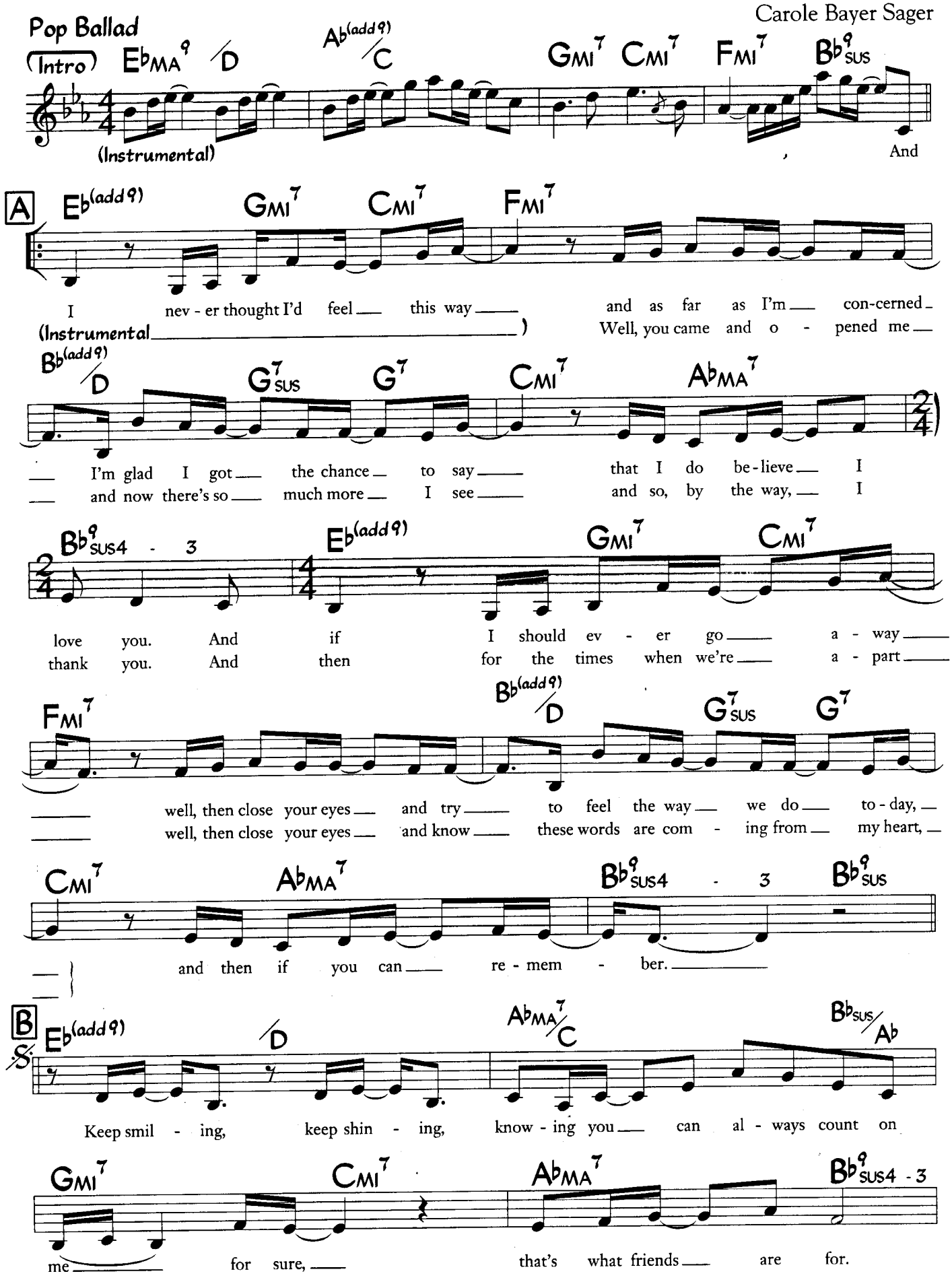

©1982 WB Music Corp., New Hidden Valley Music, Warner-Tamerlane Publishing Corp. and Carole Bayer Sager Music. All Rights on behalf of New Hidden Valley Music Administered by WB Music Corp. All Rights on behalf of Carole Bayer Sager Music Administered by Warner-Tamerlane Publishing Corp. All Rights Reserved. Used by Permission

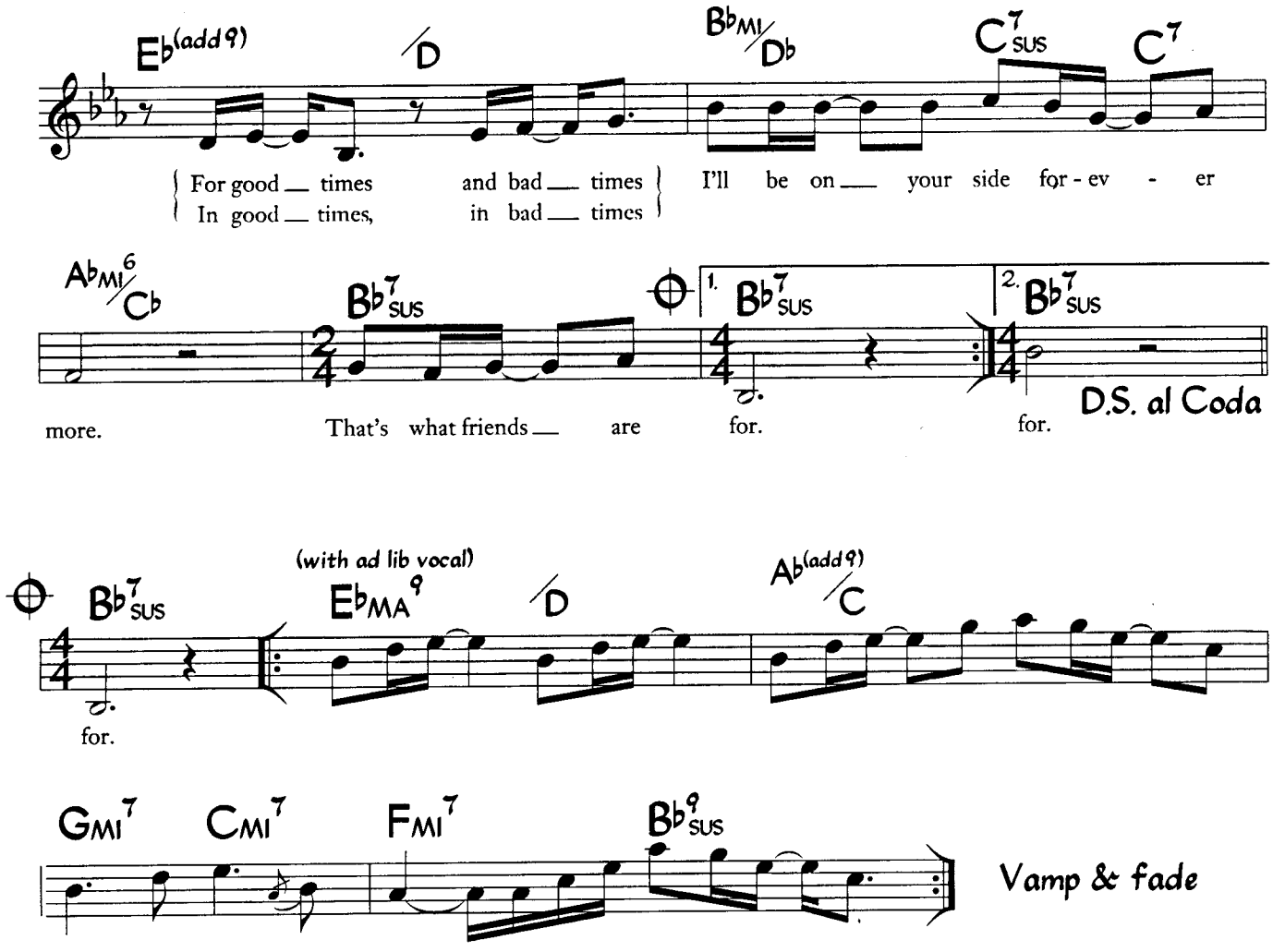
Eb(add9)
/D
BbMI/Db
C7SUS
C7
For good — times and bad — times
In good — times, in bad — times
I'll be on — your side for - ev - er
AbMI6/Cb
Bb7SUS
1. Bb7SUS
2. Bb7SUS
more.
That's what friends — are for.
for.
D.S. al Coda
Bb7SUS
(with ad lib vocal)
EbMA9
/D
Ab(add9)/C
for.
GMI7
CMI7
FMI7
Bb9SUS
Vamp & fade

Then I'll Be Tired Of You

Music by Arthur Schwartz
Lyric by E.Y. "Yip" Harburg

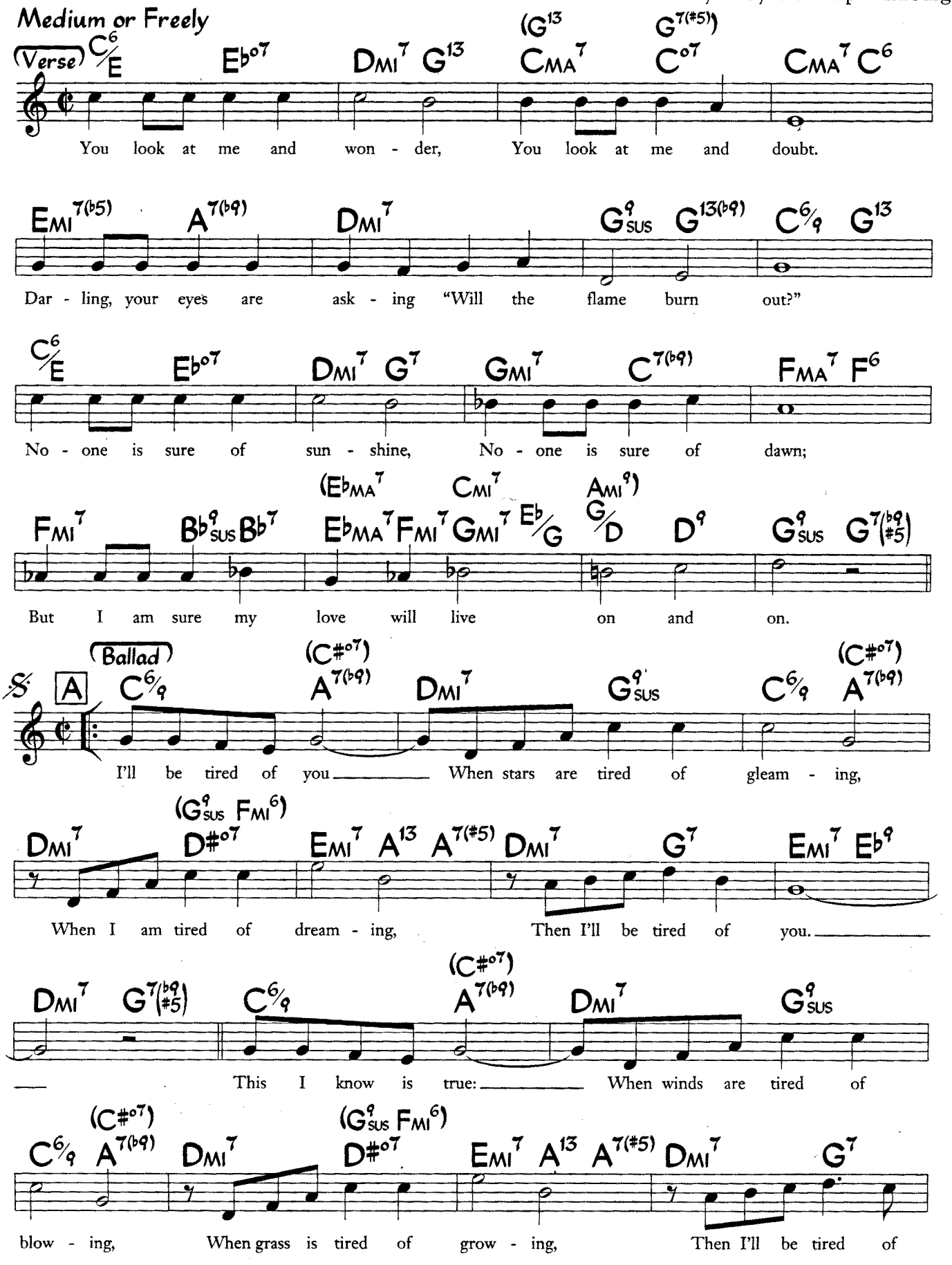

©1943 Warner Bros., Inc. (Renewed) Rights for the Extended Renewal Term in the USA Controlled by Glocca Morra Music and Vernon Duke Music Corp. Glocca Morra Music Administered by Next Decade Entertainment, Inc. Vernon Duke Music Corp. Administered by BMG Music. Canadian Rights controlled by Warner Bros. Inc. All Rights Reserved. Used by Permission

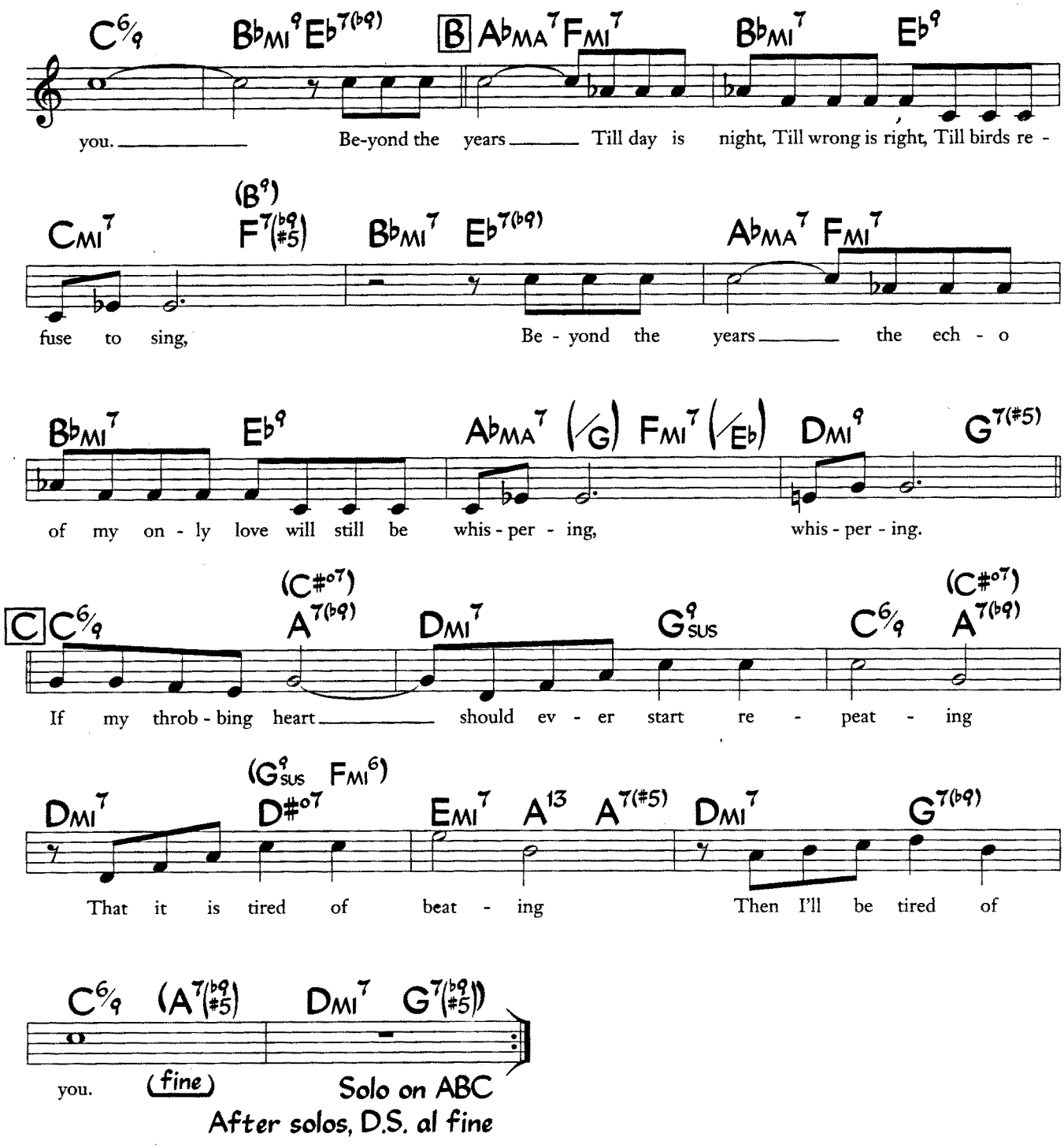

Bars 5-8 of letter A are originally harmonized more like this:

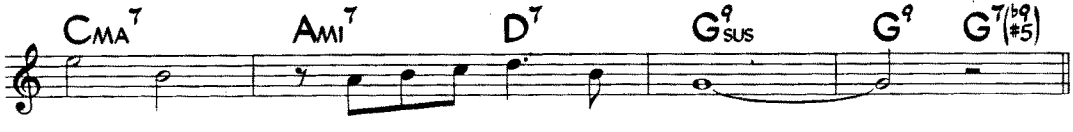

There's A Small Hotel

(from "On Your Toes")

Music by Richard Rodgers
Lyric by Lorenz Hart

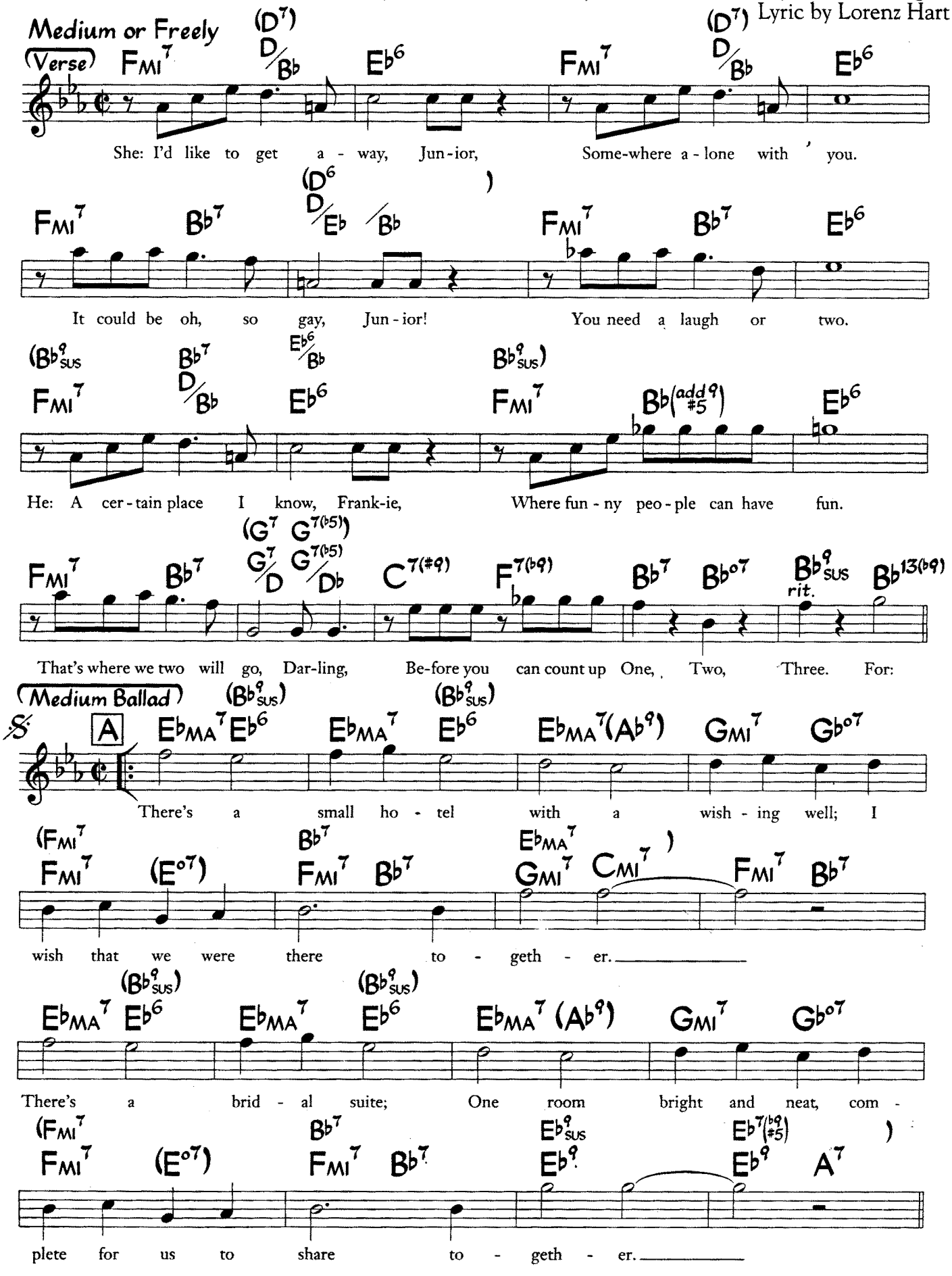

©1936 Chappell & Co. (Renewed). Rights for the Extended Term in the US Controlled by The Estate of Lorenz Hart and Williamson Music. Rights on behalf of The Estate of Lorenz Hart Administered by WB Music Corp. All Rights Reserved. Used by Permission

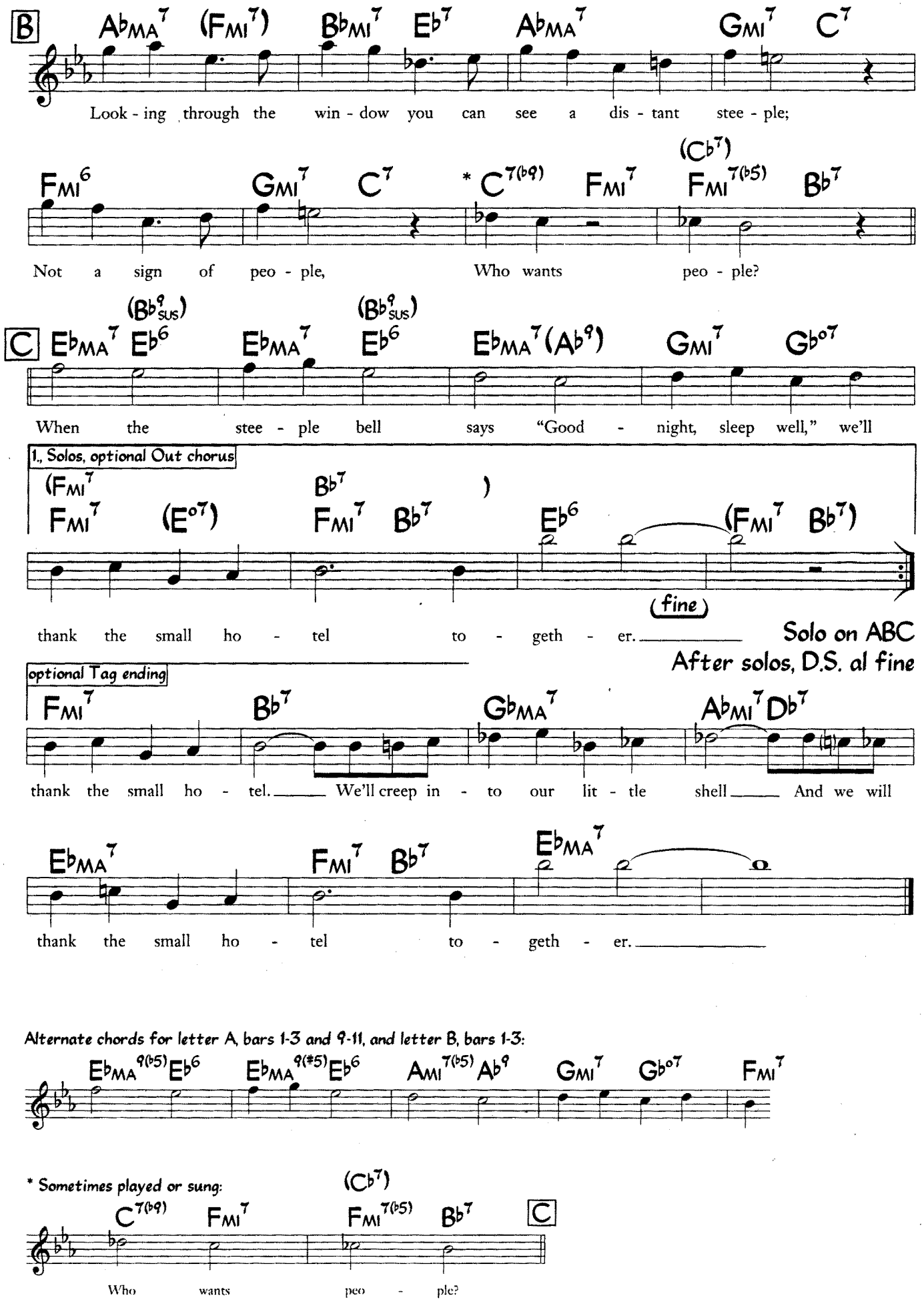
B
A♭MA7 (FMI7) B♭MI7 E♭7 A♭MA7 GMI7 C7
Look - ing through the win - dow you can see a dis - tant stee - ple;
FMI6 GMI7 C7 * C7(♭9) FMI7 (C♭7) FMI7(♭5) B♭7
Not a sign of peo - ple, Who wants peo - ple?
C
E♭MA7 (B♭9sus) E♭6 E♭MA7 (B♭9sus) E♭6 E♭MA7(A♭9) GMI7 G♭o7
When the stee - ple bell says "Good - night, sleep well," we'll
1., Solos, optional Out chorus
(FMI7 B♭7)
FMI7 (Eo7) FMI7 B♭7 E♭6 (FMI7 B♭7)
thank the small ho - tel to - geth - er.
(fine)
Solo on ABC
After solos, D.S. al fine
optional Tag ending
FMI7 B♭7 G♭MA7 A♭MI7 D♭7
thank the small ho - tel. We'll creep in - to our lit - tle shell And we will
E♭MA7 FMI7 B♭7 E♭MA7
thank the small ho - tel to - geth - er.
Alternate chords for letter A, bars 1-3 and 9-11, and letter B, bars 1-3:
E♭MA9(♭5) E♭6 E♭MA9(#5) E♭6 AMI7(♭5) A♭9 GMI7 G♭o7 FMI7
* Sometimes played or sung:
C7(♭9) FMI7 (C♭7) FMI7(♭5) B♭7 C
Who wants peo - ple?

There's No You

Music by Hal Hopper
Lyric by Tom Adair

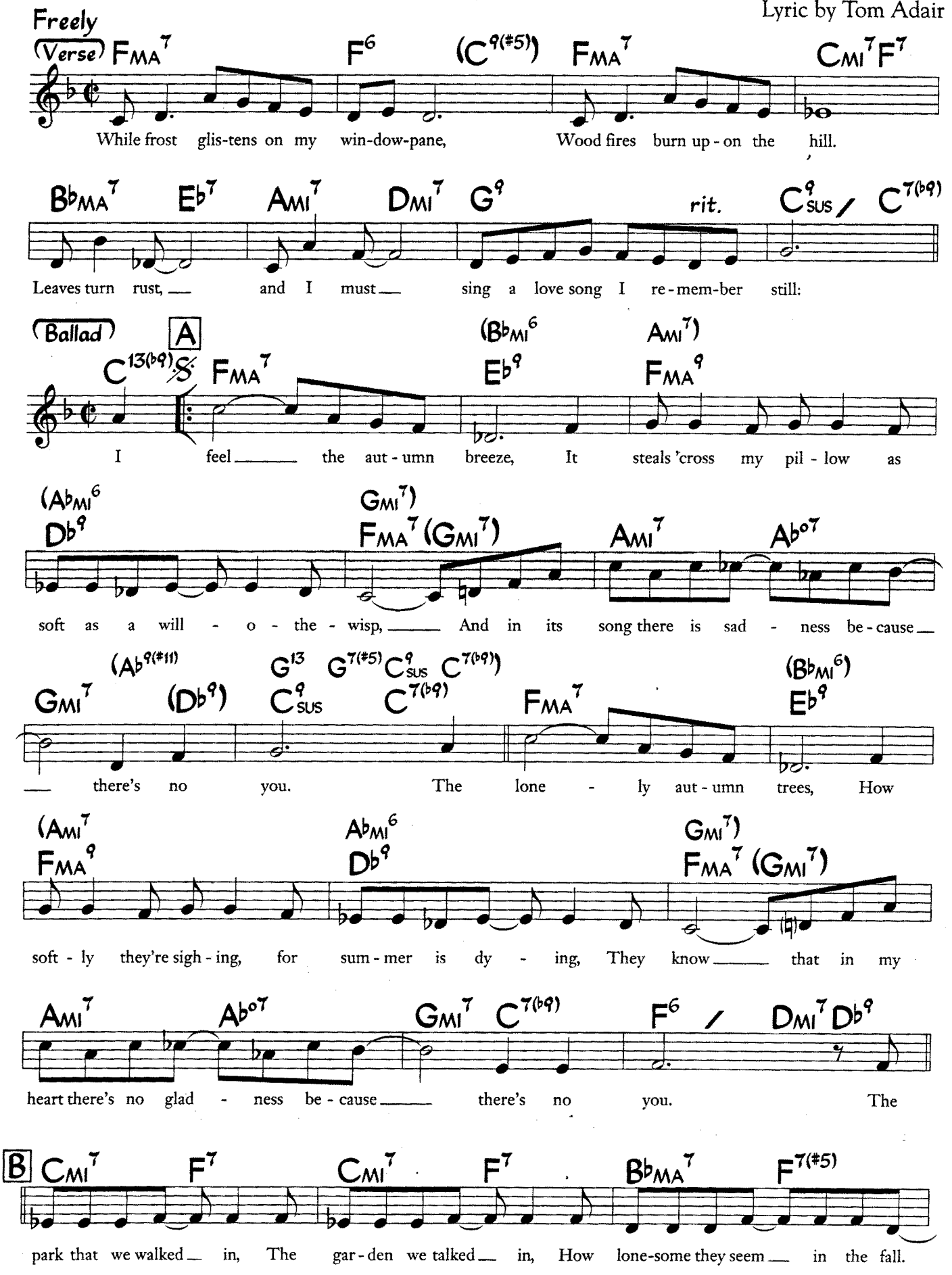

©1944 Barton Music Corp. ©1972 Hal Hopper and Tom Adair. Copyright Renewed and Assigned to Barton Music Corp. All Rights Reserved. Used by Permission.

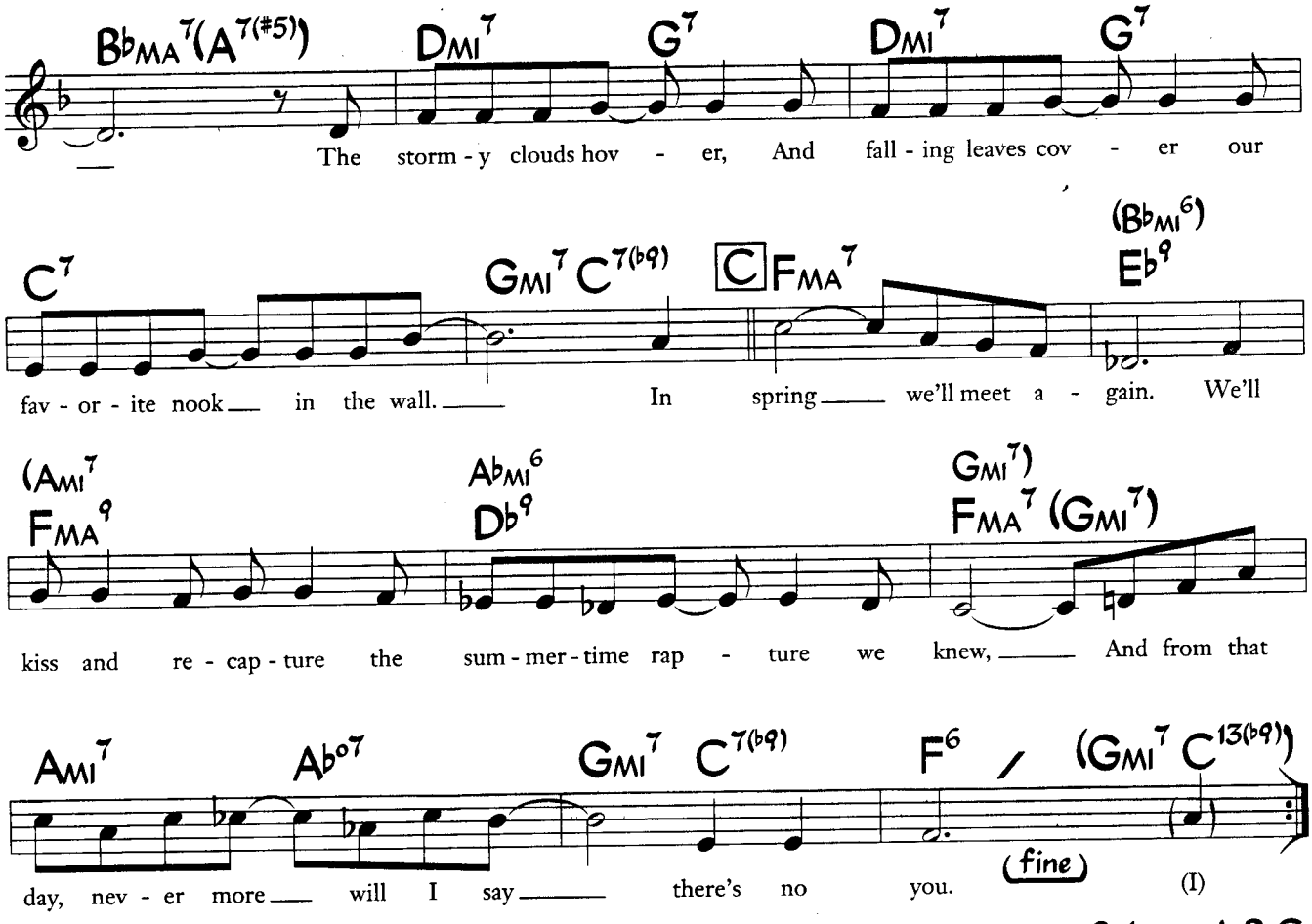

Solo on A B C
after solos, D.S. al fine

They All Laughed

(from "Shall We Dance")

George Gershwin
Ira Gershwin

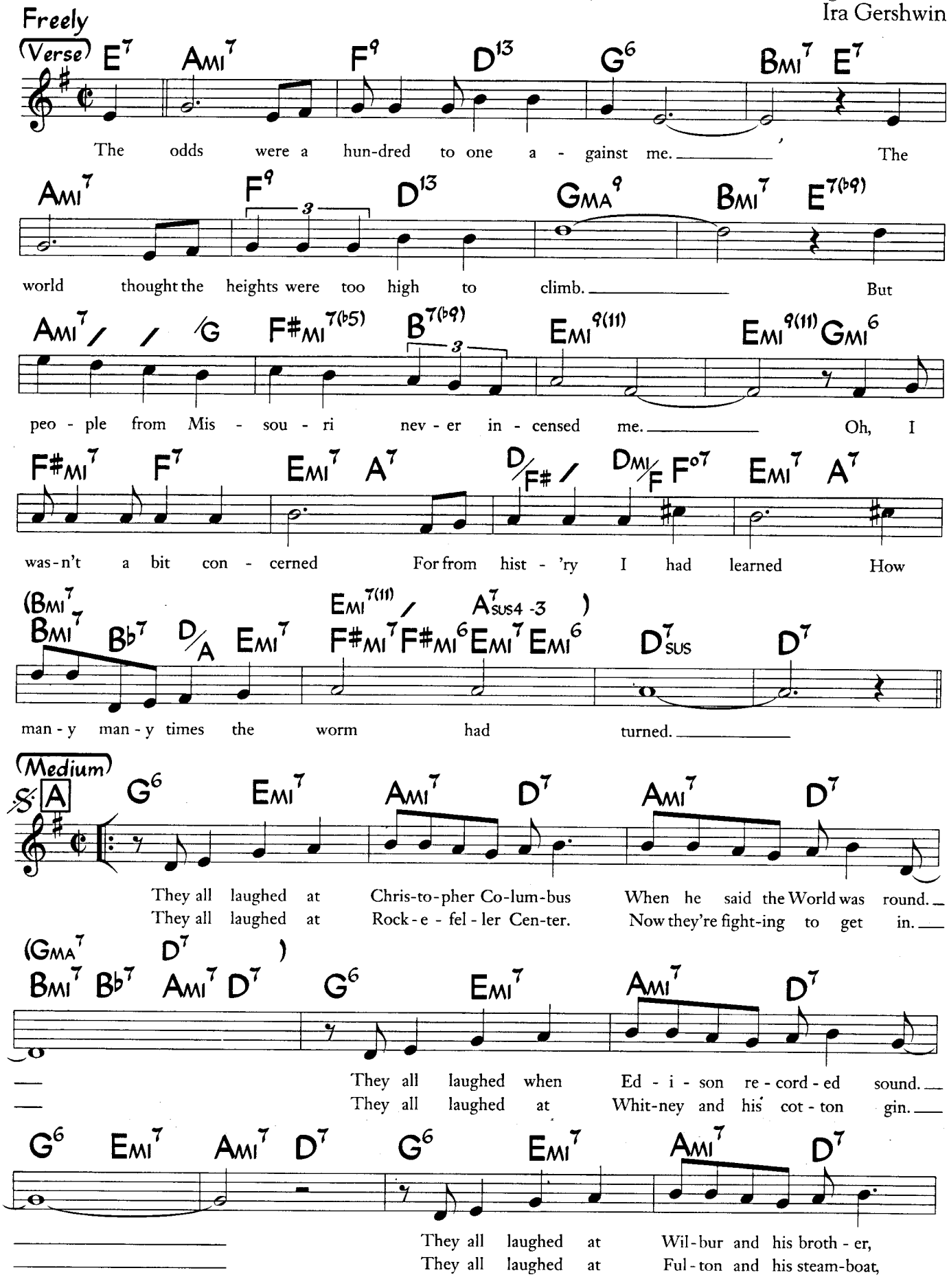

© 1936, 1937 (Renewed 1963, 1964) George Gershwin Music and Ira Gershwin Music. All Rights Administered by WB Music Corp. All Rights Reserved. Used by Permission

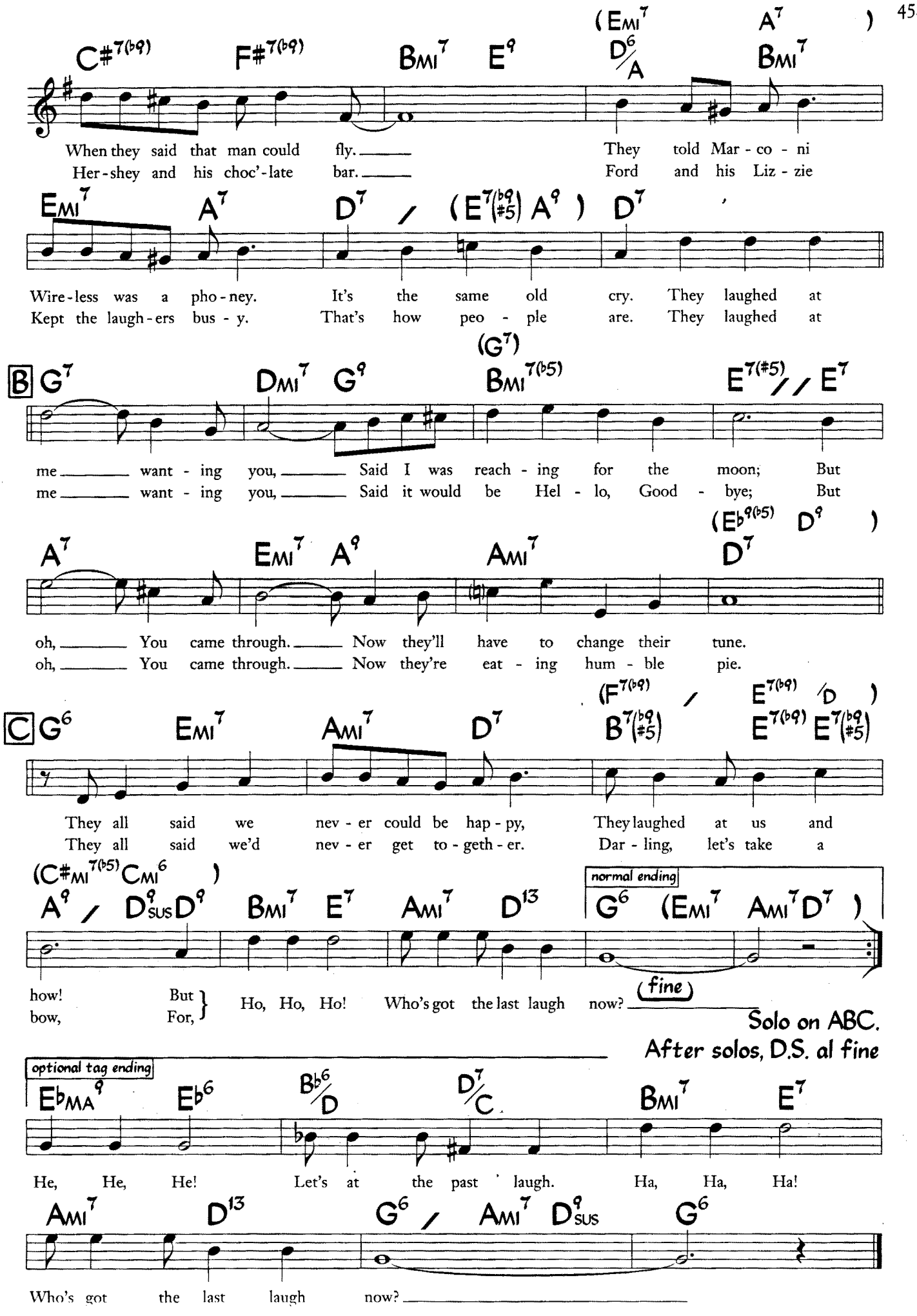
C#7(b9) F#7(b9) BMI7 E9 (EMI7 A7) D6/A BMI7
When they said that man could fly. They told Mar - co - ni
Her - shey and his choc'-late bar. Ford and his Liz - zie
EMI7 A7 D7 / (E7(b9 #5) A9) D7
Wire - less was a pho - ney. It's the same old cry. They laughed at
Kept the laugh - ers bus - y. That's how peo - ple are. They laughed at
B G7 DMI7 G9 (G7) BMI7(b5) E7(#5) / / E7
me want - ing you, Said I was reach - ing for the moon; But
me want - ing you, Said it would be Hel - lo, Good - bye; But
A7 EMI7 A9 AMI7 (Eb9(b5) D9) D7
oh, You came through. Now they'll have to change their tune.
oh, You came through. Now they're eat - ing hum - ble pie.
C G6 EMI7 AMI7 D7 (F7(b9) / E7(b9) /D) B7(b9 #5) E7(b9) E7(b9 #5)
They all said we nev - er could be hap - py, They laughed at us and
They all said we'd nev - er get to - geth - er. Dar - ling, let's take a
(C#MI7(b5) CMI6) A9 / D9SUS D9 BMI7 E7 AMI7 D13 normal ending G6 (EMI7 AMI7 D7)
how! But
bow, For,
Ho, Ho, Ho! Who's got the last laugh now?
fine
Solo on ABC.
After solos, D.S. al fine
optional tag ending
EbMA9 Eb6 Bb6/D D7/C BMI7 E7
He, He, He! Let's at the past laugh. Ha, Ha, Ha!
AMI7 D13 G6 / AMI7 D9SUS G6
Who's got the last laugh now?

They Can't Take That Away From Me

(from "Shall We Dance")

George Gershwin
Ira Gershwin

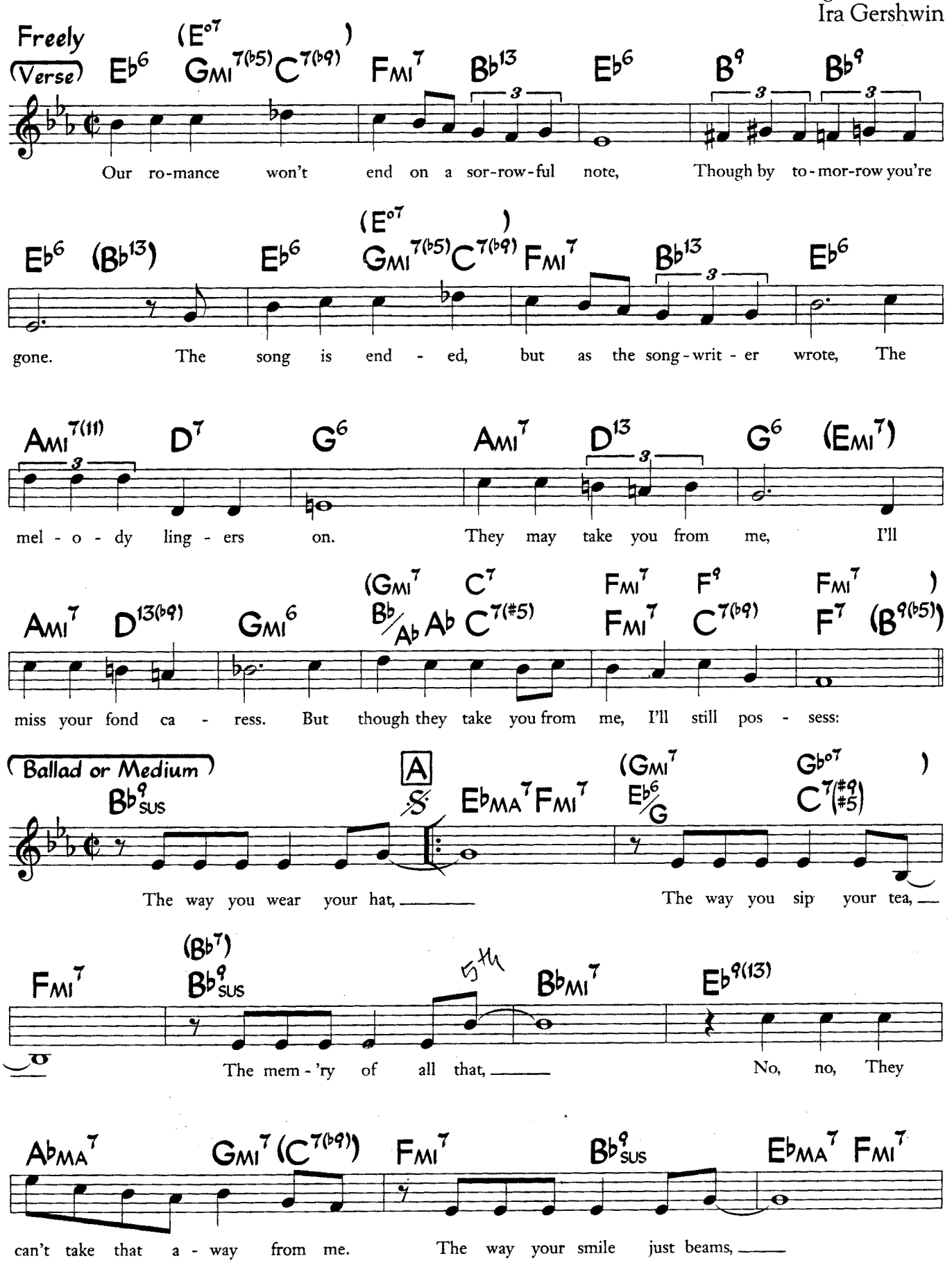

© 1936, 1937 (Renewed 1963, 1964) George Gershwin Music and Ira Gershwin Music. All Rights Administered by WB Music Corp. All Rights Reserved. Used by Permission

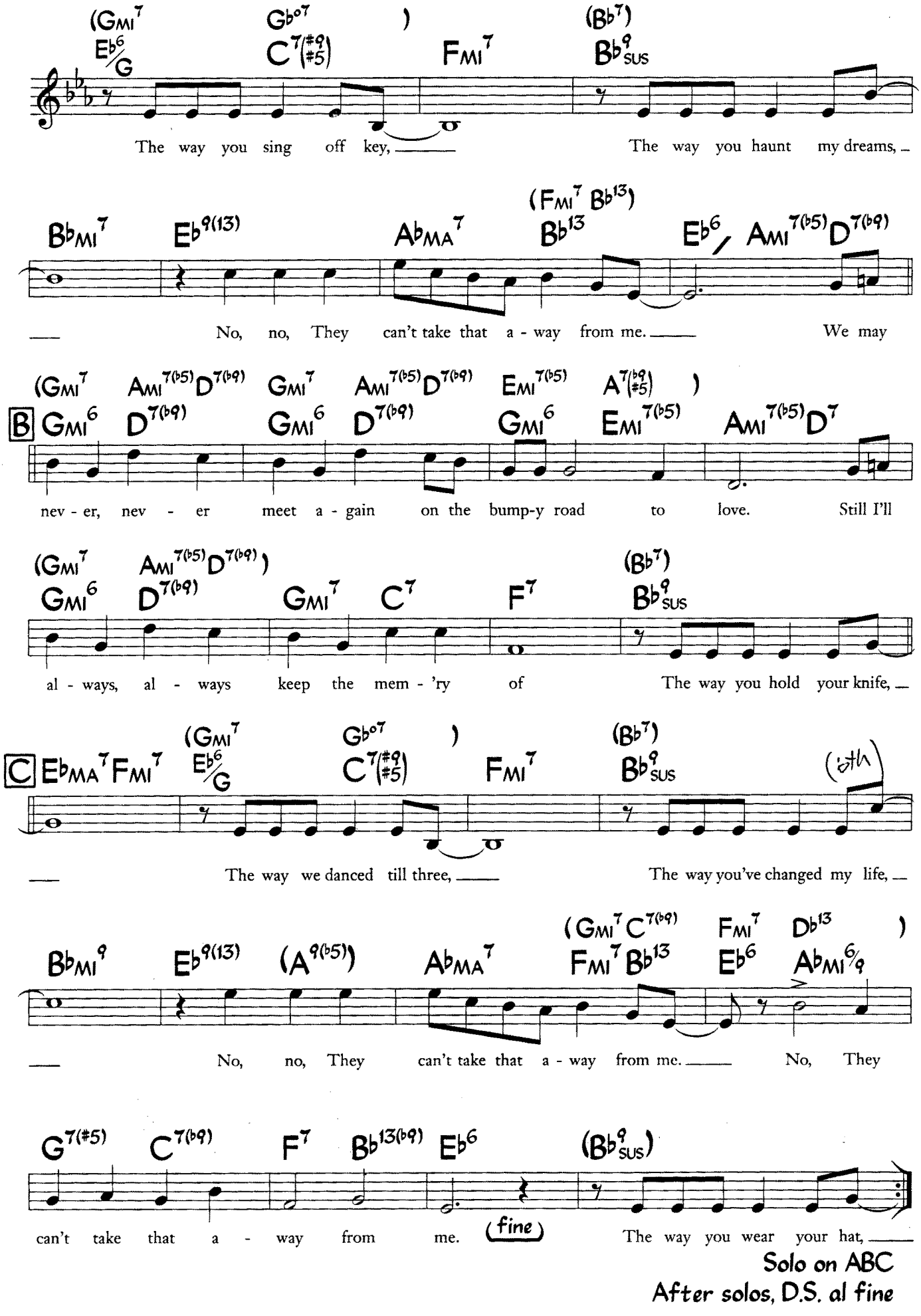

Solo on ABC

After solos, D.S. al fine

This Heart Of Mine

(from "Ziegfield Follies")

Music by Harry Warren
Lyric by Arthur Freed

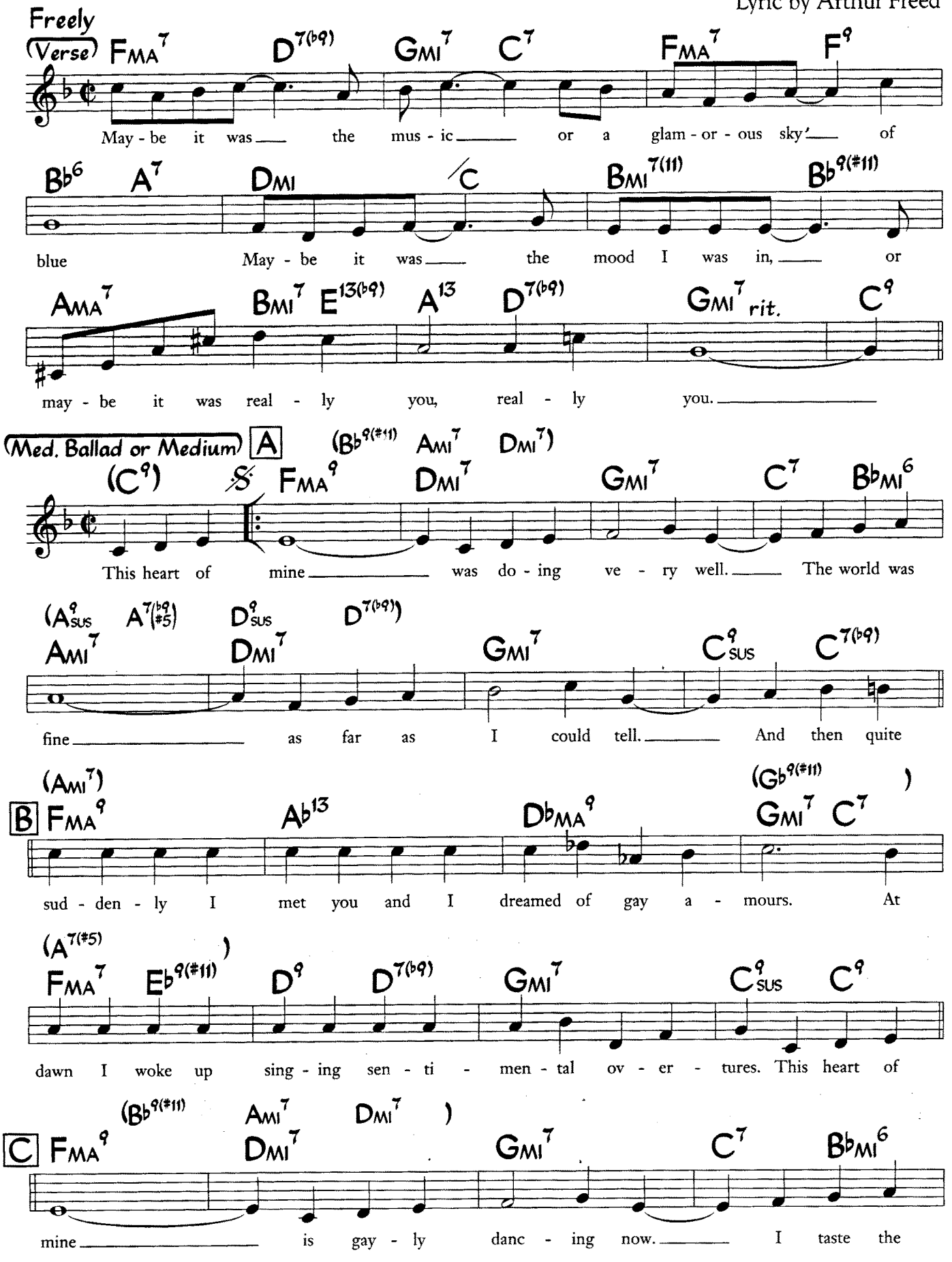

© 1943 WB Music Corp.(Renewed). All Rights Reserved. Used by Permission

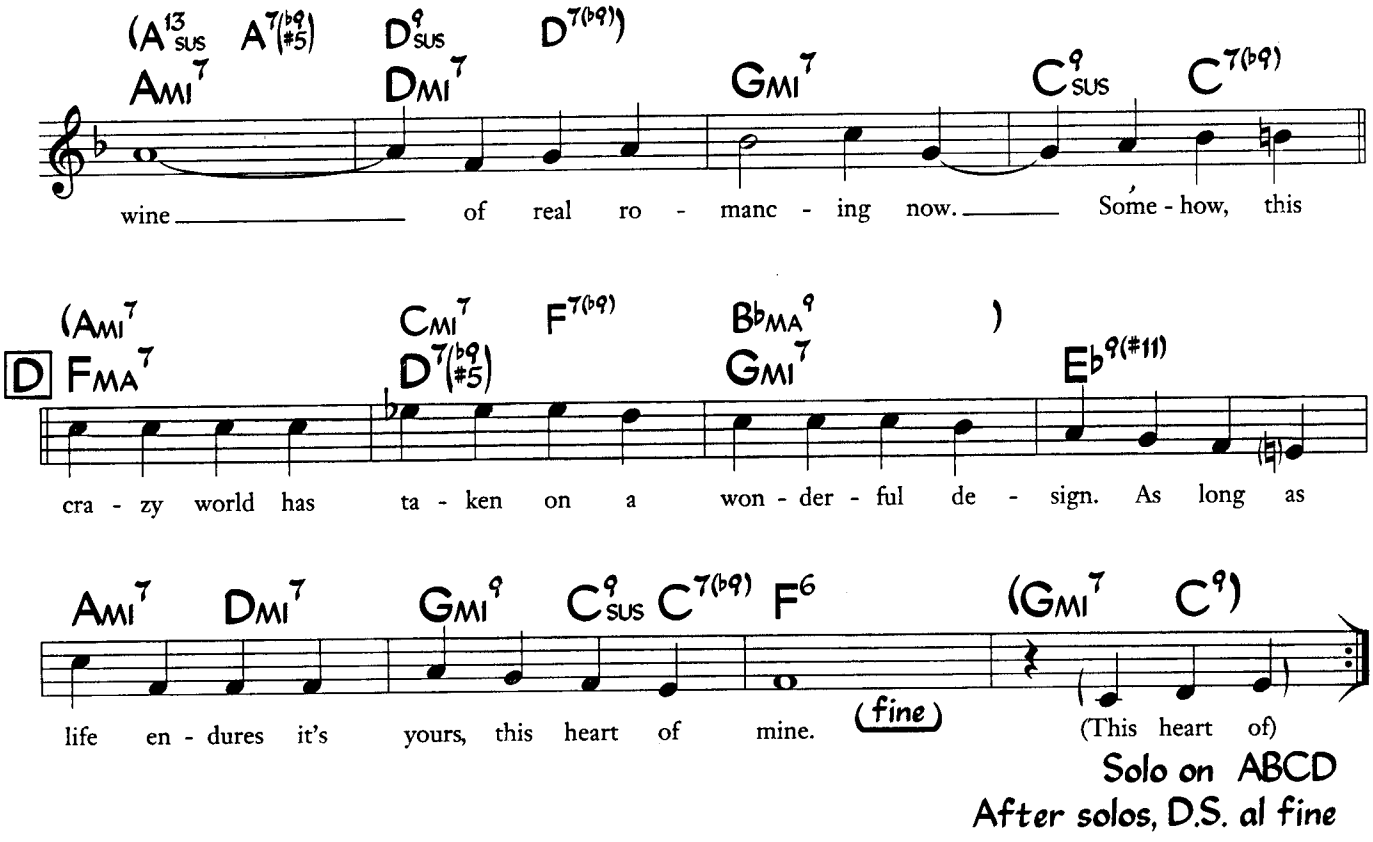

Solo on ABCD
After solos, D.S. al fine

This Is Always

(from "Three Little Girls In Blue")

Music by Harry Warren
Lyric by Mack Gordon

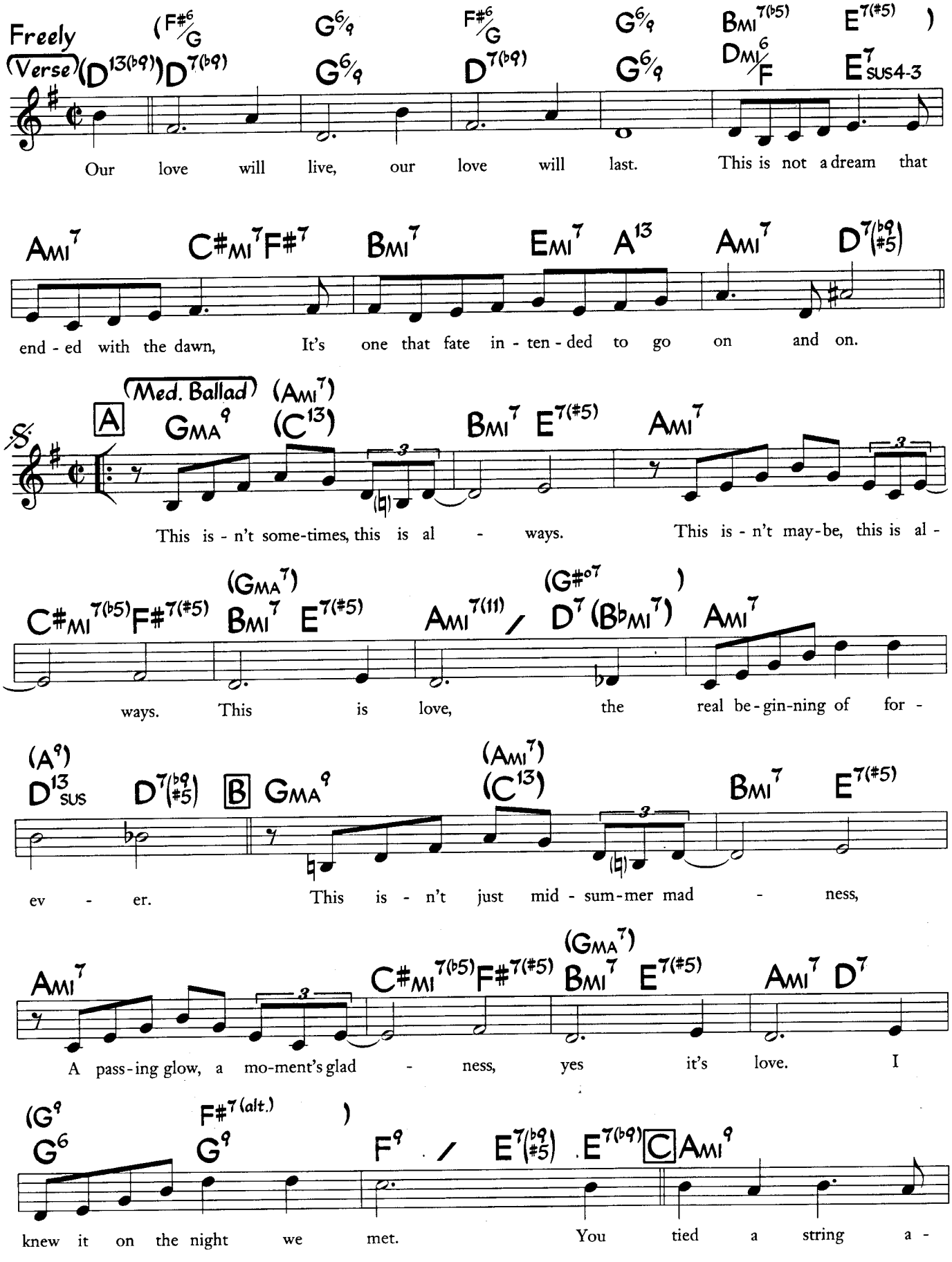

©1946 WB Music Corp. (Renewed) All Rights Reserved. Used by Permission

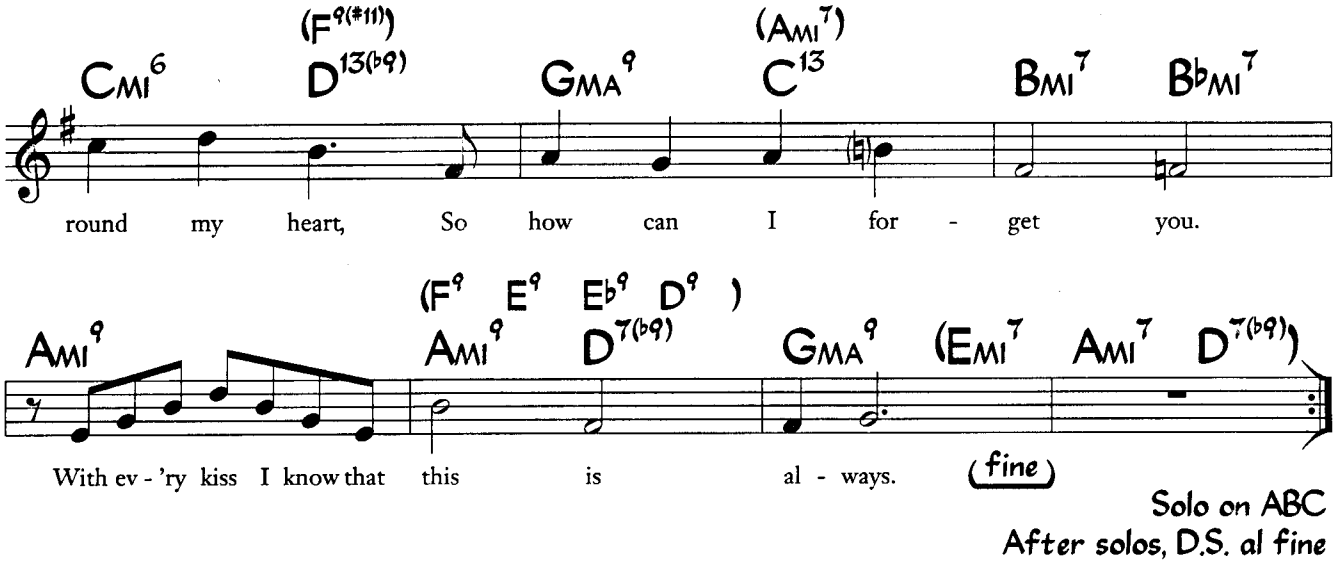

Solo on ABC
After solos, D.S. al fine

Those Eyes
(Verão)

Music and Portuguese Lyric by
Rosa Passos and Fernando De Oliveira
English Lyric by Brock Walsh
(As performed by Kenny Rankin)

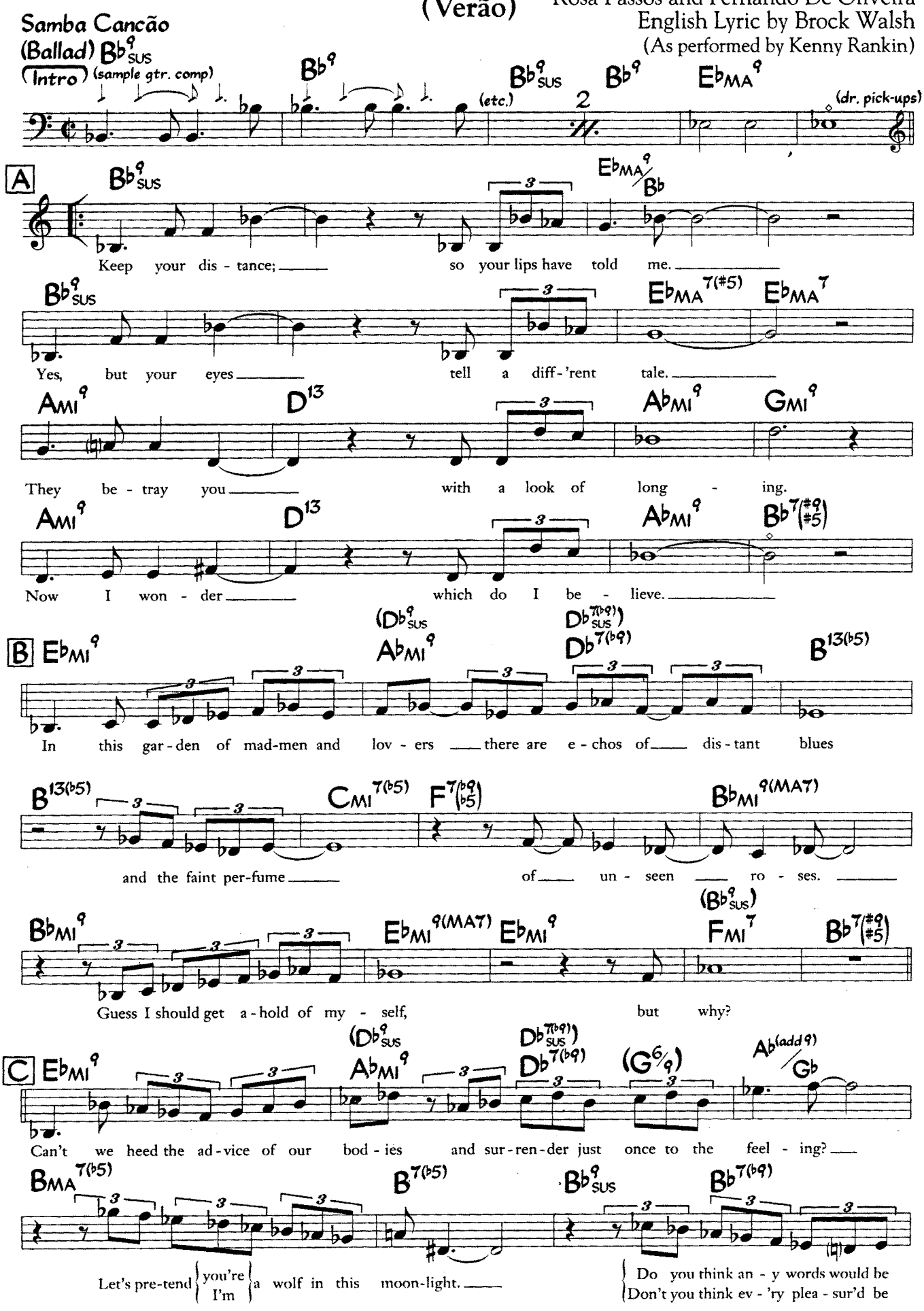

©1997 Music Bras, Cabesa Luna Music. All Rights Reserved. Used by Permission

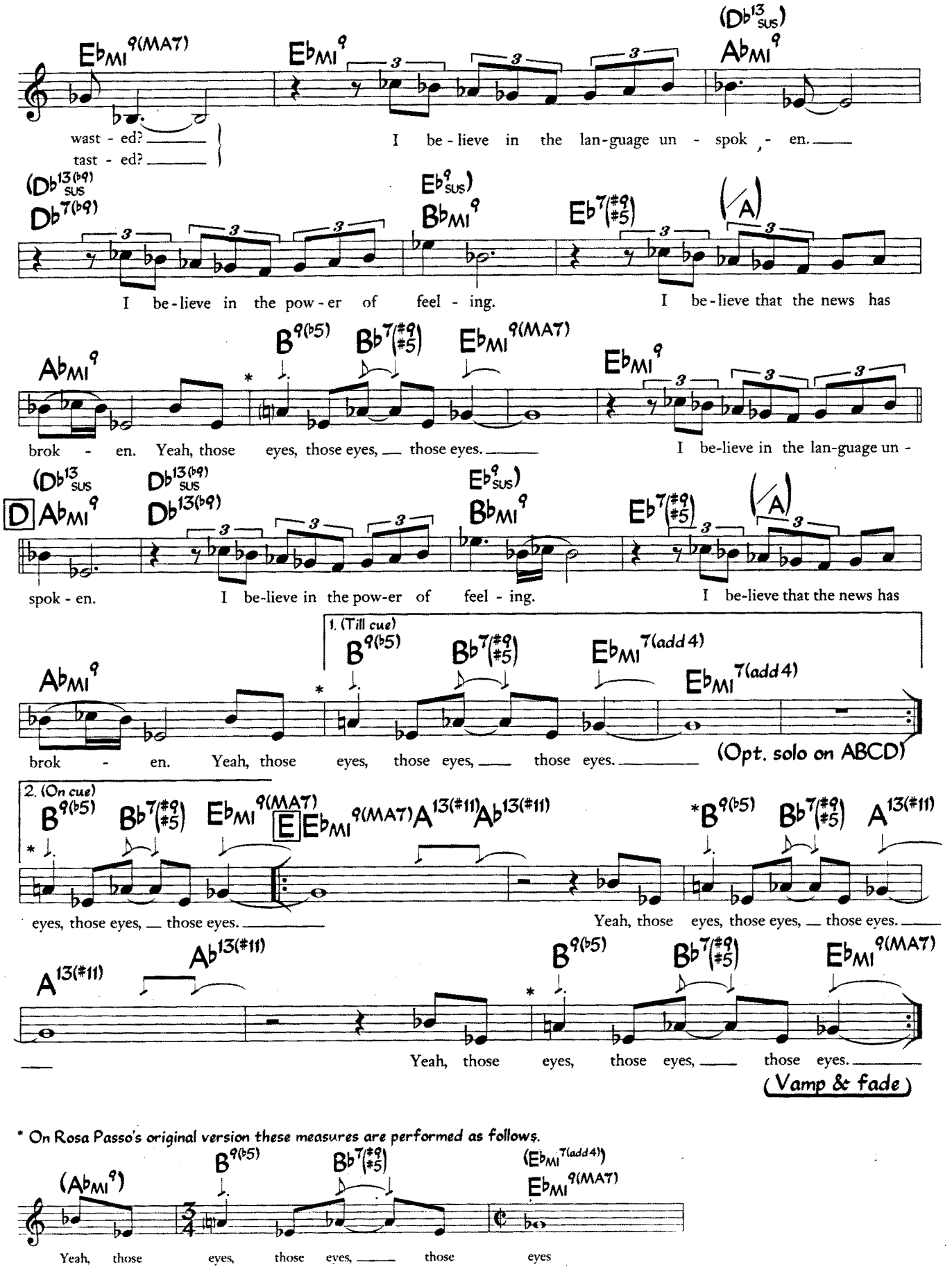

* On Rosa Passo's original version these measures are performed as follows.

This is a slightly condensed version of the Kenny Rankin recording.
Kenny Rankin interprets the melody quite freely.

Thou Swell

(from "A Connecticut Yankee")

Music by Richard Rodgers
Lyric by Lorenz Hart

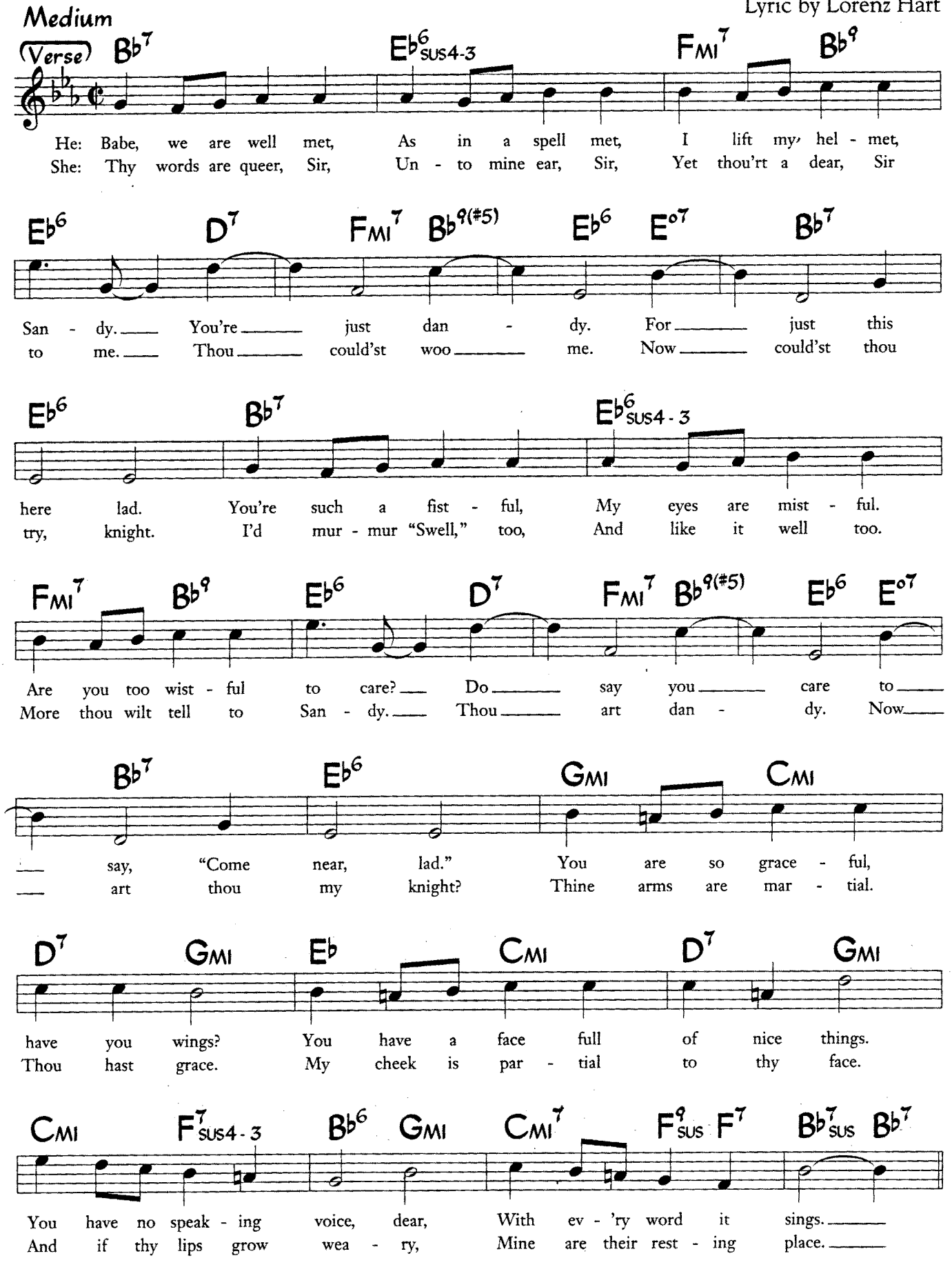

©1927 Warner Bros. Inc. (Renewed) All Rights Reserved. Used by Permission

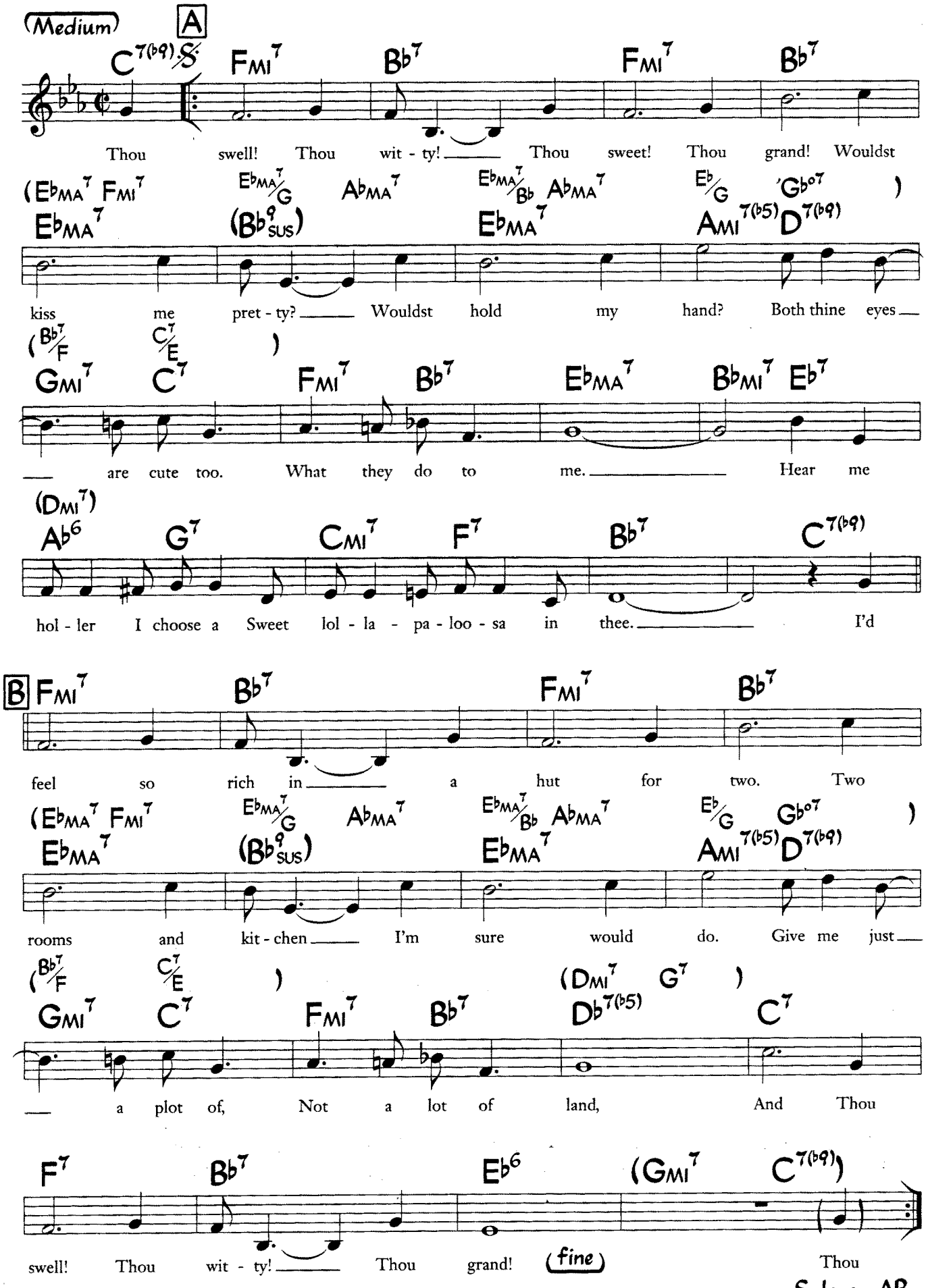

Solo on AB
After solos, D.S. al fine

Through The Fire

David Foster, Tom P. Keane
& Cynthia Weil
(As performed by Chaka Khan)

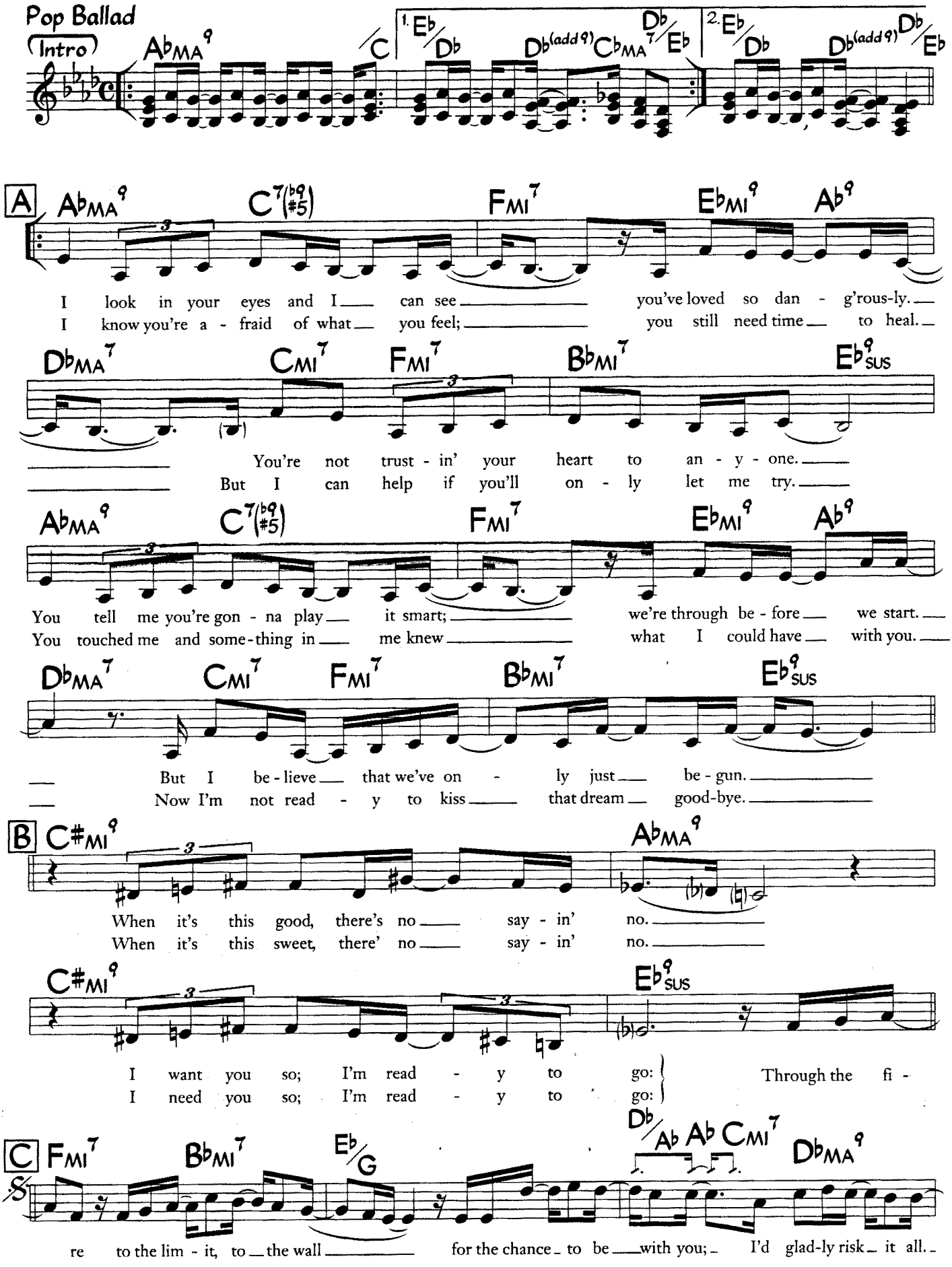

©1984 Foster Frees Music, Neropub, Dyad Music Ltd., and Tomjon Music Publishing Co. Reprinted by Permission

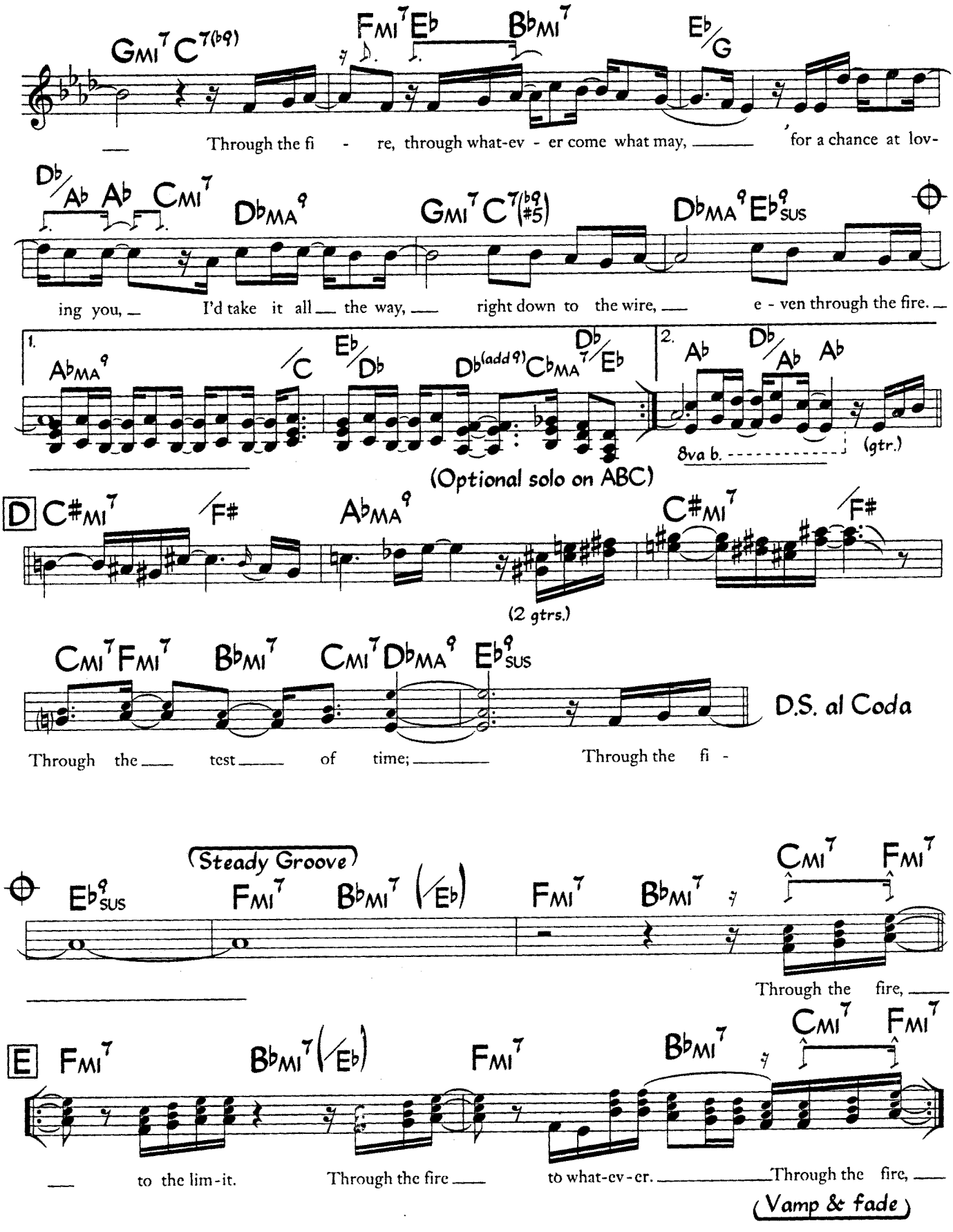
Through the fi - re, through what-ev - er come what may, for a chance at lov-
ing you, I'd take it all the way, right down to the wire, e - ven through the fire.
1.
2.
8va b.
(gtr.)
(Optional solo on ABC)
D
(2 gtrs.)
D.S. al Coda
Through the test of time; Through the fi -
(Steady Groove)
Through the fire,
E
to the lim-it. Through the fire to what-ev-er. Through the fire,
(Vamp & fade)

Through The Fire (Rhythm Section)

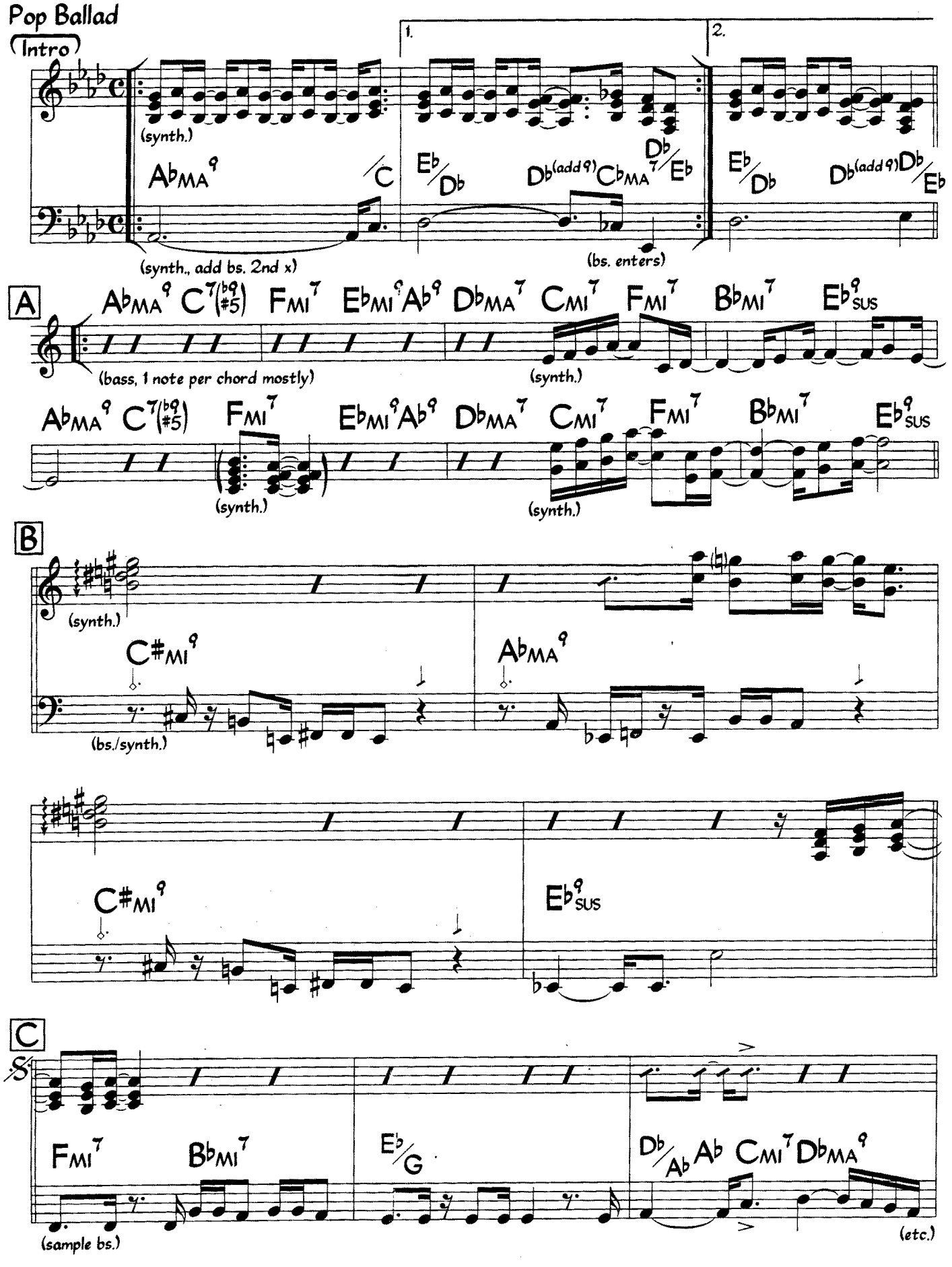

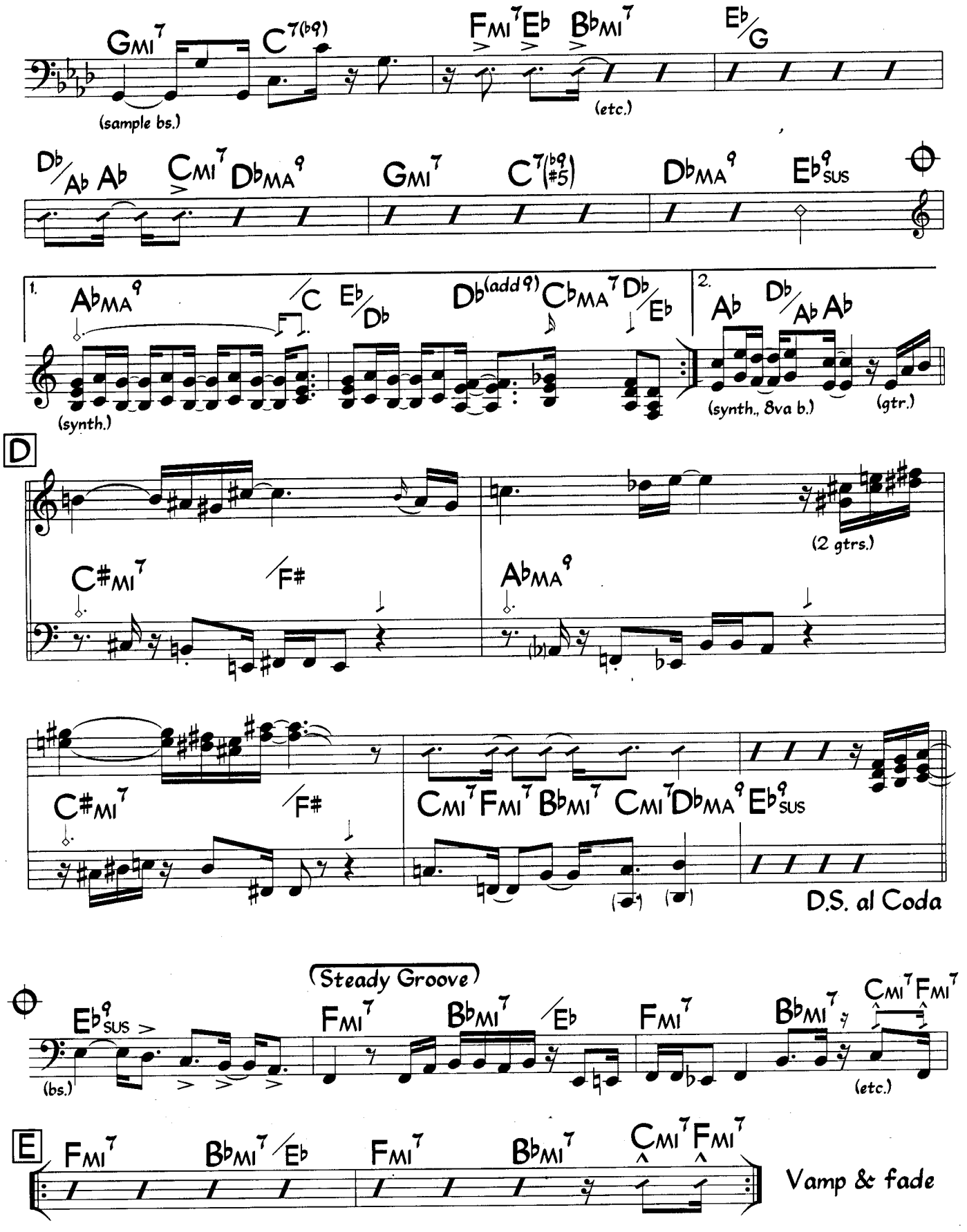
Gmi7
C7(b9)
Fmi7 Eb Bbmi7
Eb/G
(sample bs.)
(etc.)
Db/Ab Ab Cmi7 Dbma9
Gmi7 C7(b9 #5)
Dbma9 Eb9sus
1.
Abma9 /C Eb/Db Db(add9) Cbma7 Db/Eb
2.
Ab Db/Ab Ab
(synth.)
(synth., 8va b.)
(gtr.)
D
(2 gtrs.)
C#mi7 /F#
Abma9
C#mi7 /F#
Cmi7 Fmi7 Bbmi7 Cmi7 Dbma9 Eb9sus
D.S. al Coda
(Steady Groove)
Eb9sus
Fmi7 Bbmi7 /Eb Fmi7 Bbmi7 Cmi7 Fmi7
(bs.)
(etc.)
E
Fmi7 Bbmi7 /Eb Fmi7 Bbmi7 Cmi7 Fmi7
Vamp & fade

Time After Time

(from "It Happened In Brooklyn")

Music by Jule Styne
Lyric by Sammy Cahn

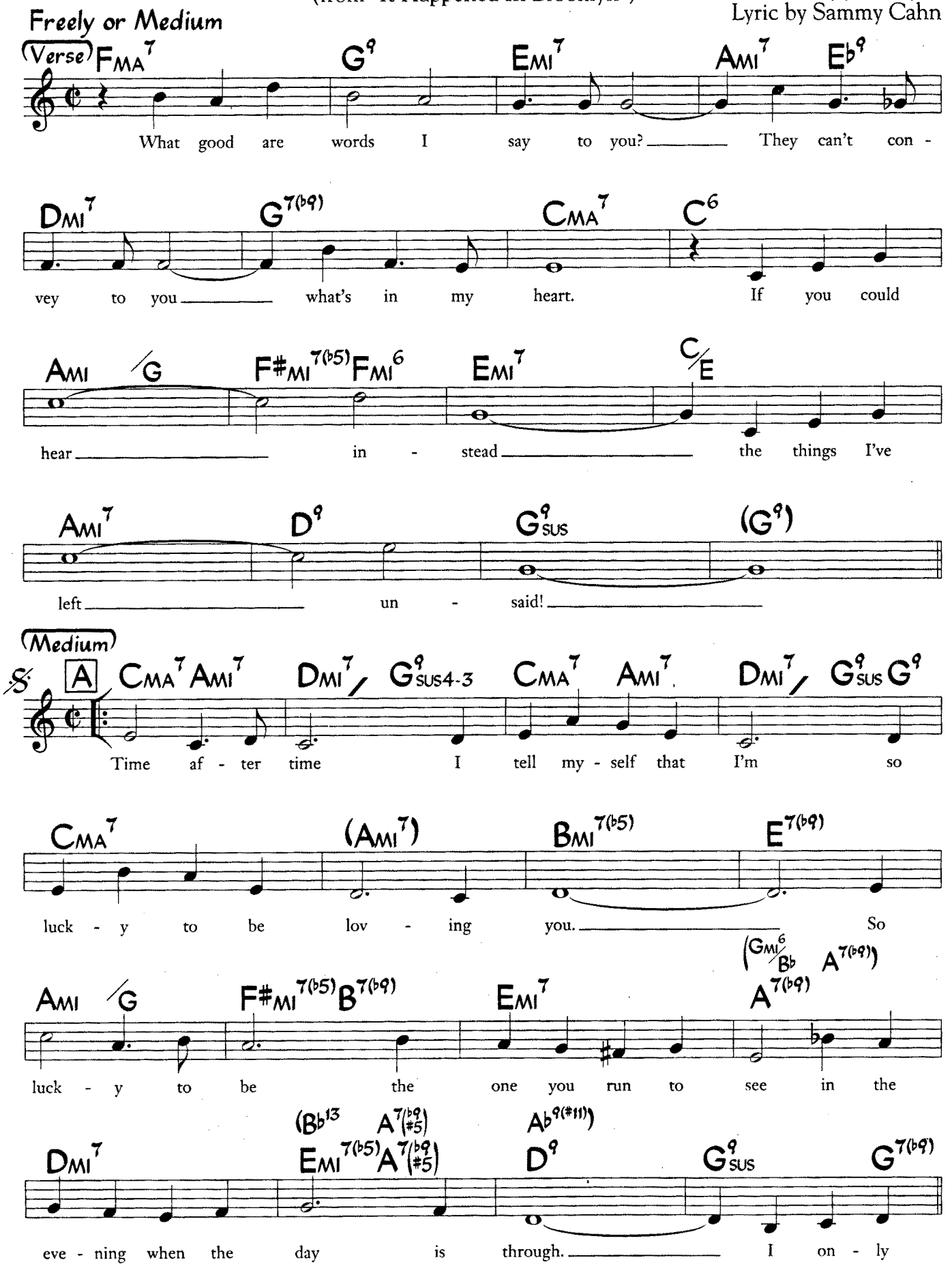

© 1947 Sinatra Songs, Inc. Copyright Renewed and Assigned to Sands Music Corp. All Rights Reserved. Used by Permission

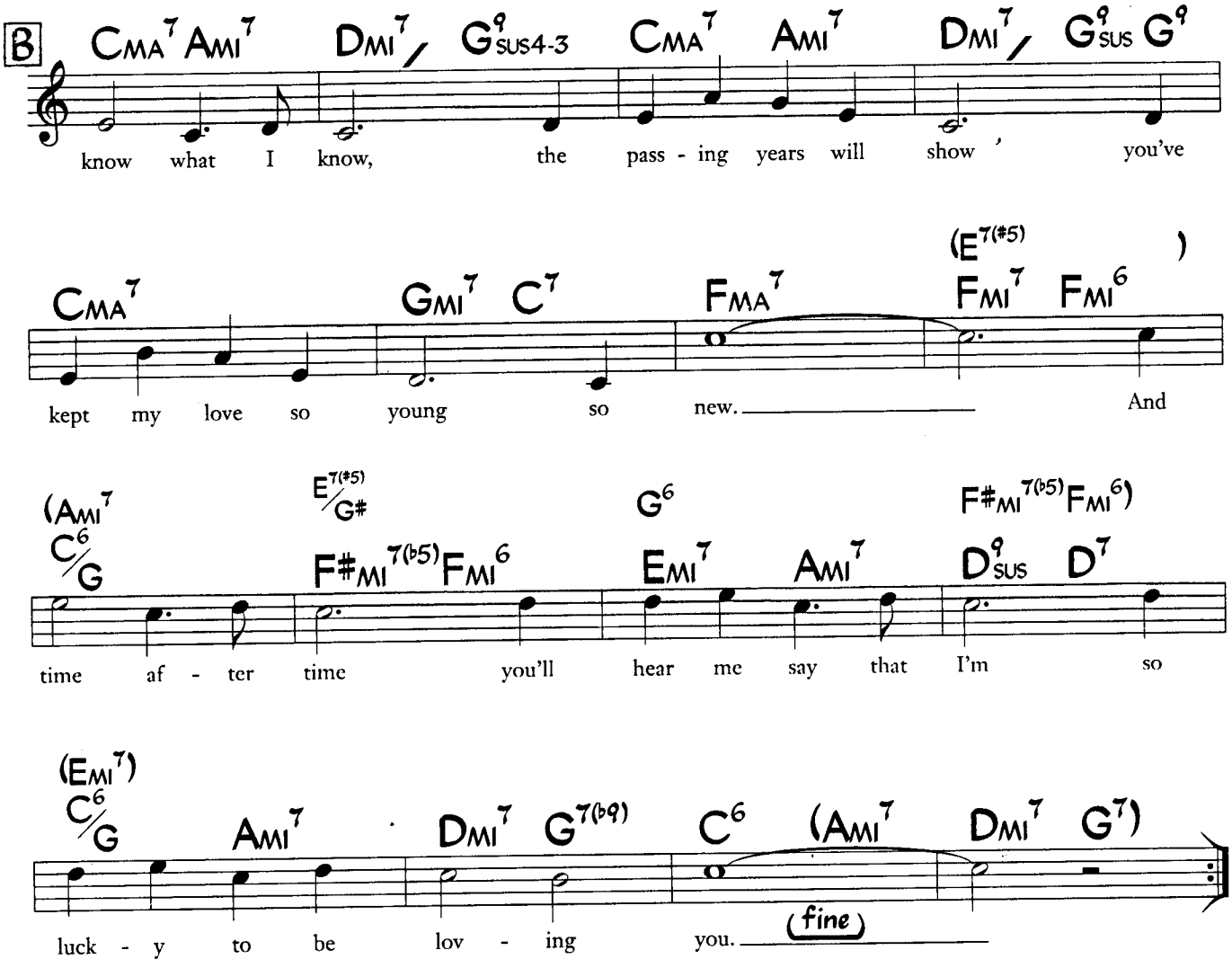
B
CMA7 AMI7 DMI7/ G9SUS4-3 CMA7 AMI7 DMI7/ G9SUS G9
know what I know, the pass - ing years will show you've
CMA7 GMI7 C7 FMA7 (E7(#5) FMI7 FMI6)
kept my love so young so new. And
(AMI7 C6/G) E7(#5)/G# F#MI7(b5) FMI6 G6 EMI7 AMI7 F#MI7(b5) FMI6) D9SUS D7
time af - ter time you'll hear me say that I'm so
(EMI7) C6/G AMI7 DMI7 G7(b9) C6 (AMI7 DMI7 G7)
luck - y to be lov - ing you.
(fine)

A Time For Love

(from "An American Dream")

Music by Johnny Mandel
Lyric by Paul Francis Webster

Ballad (also done as Double X Easy Samba)

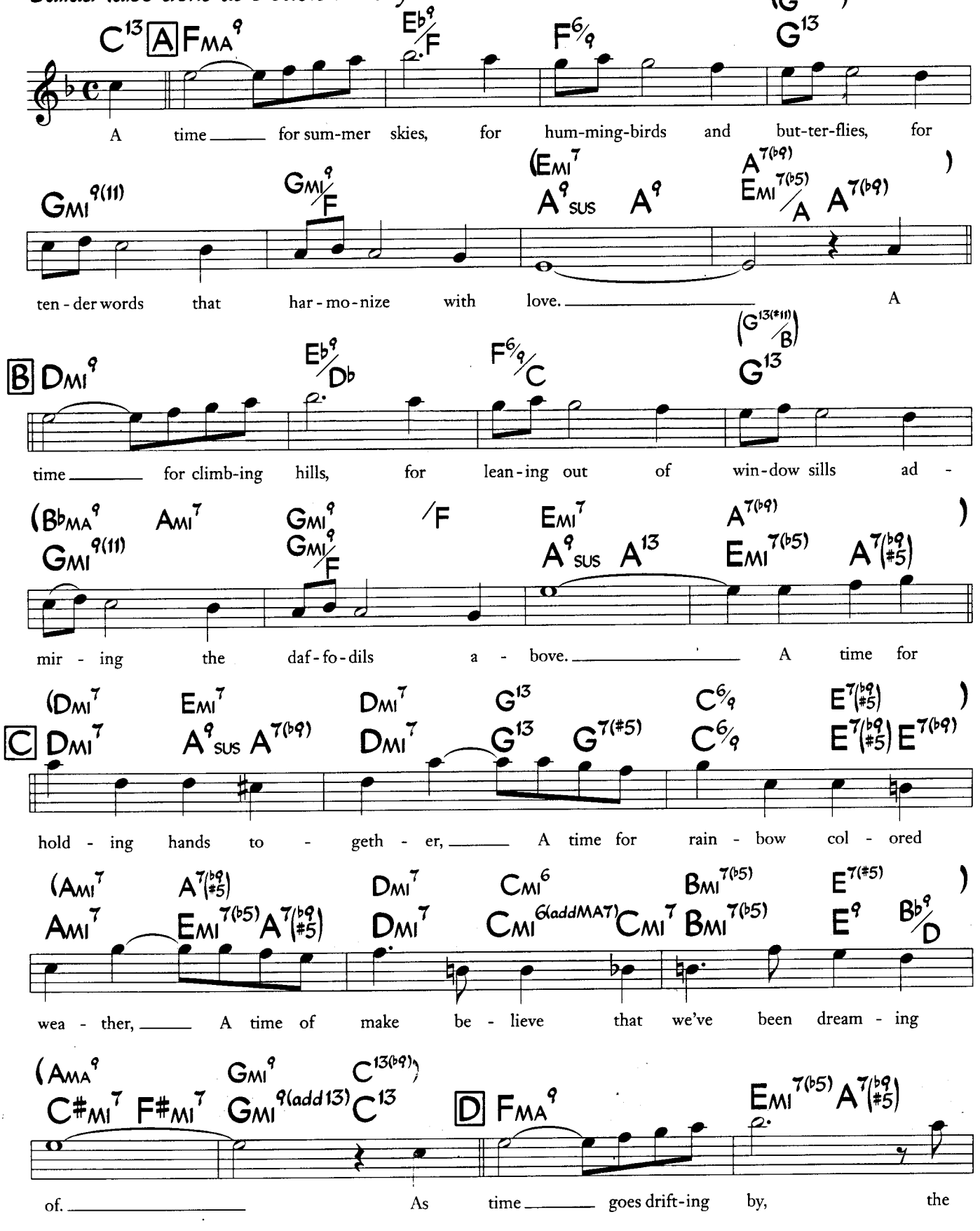

©1966 Warner Bros. Inc. (Renewed) All Rights Reserved. Used by Permission

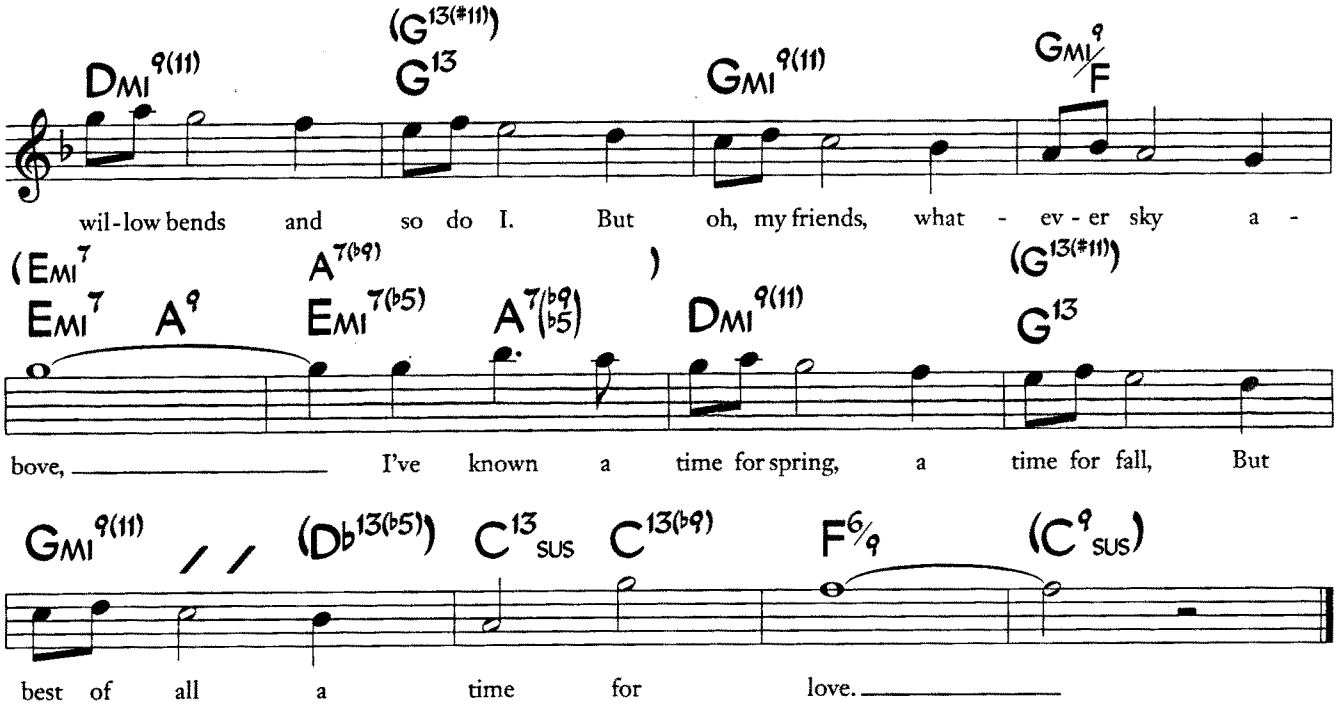
Dmi9(11)
(G13(#11))
G13
Gmi9(11)
Gmi9/F
wil-low bends and so do I. But oh, my friends, what - ev - er sky a -
(Emi7
A7(b9)
)
(G13(#11))
Emi7
A9
Emi7(b5)
A7(b9 b5)
Dmi9(11)
G13
bove, I've known a time for spring, a time for fall, But
Gmi9(11)
(Db13(b5))
C13sus
C13(b9)
F6/9
(C9sus)
best of all a time for love.

Time On My Hands
(You In My Arms)

Music by Vincent Youmans
Lyric by Harold Adamson
& Mack Gordon

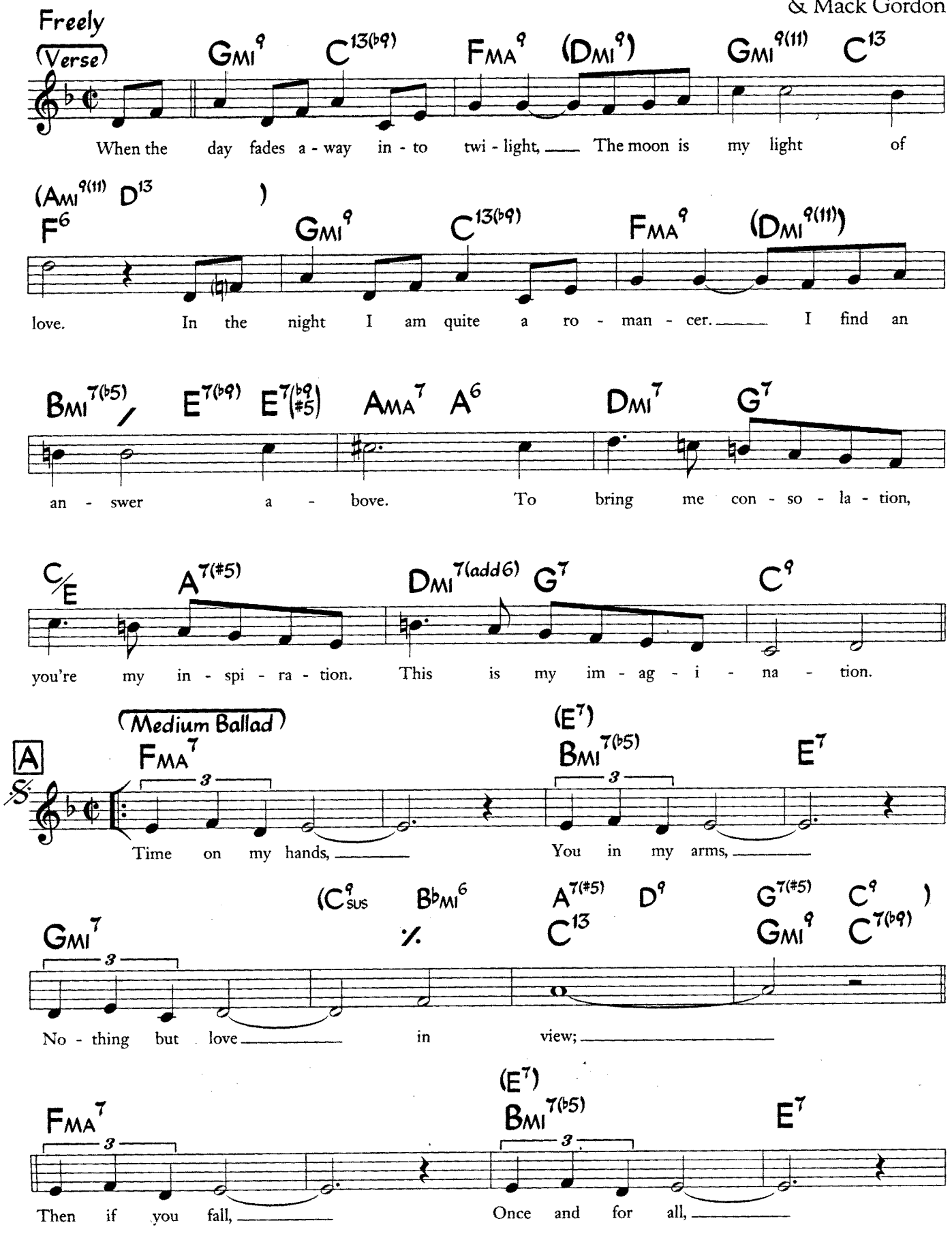

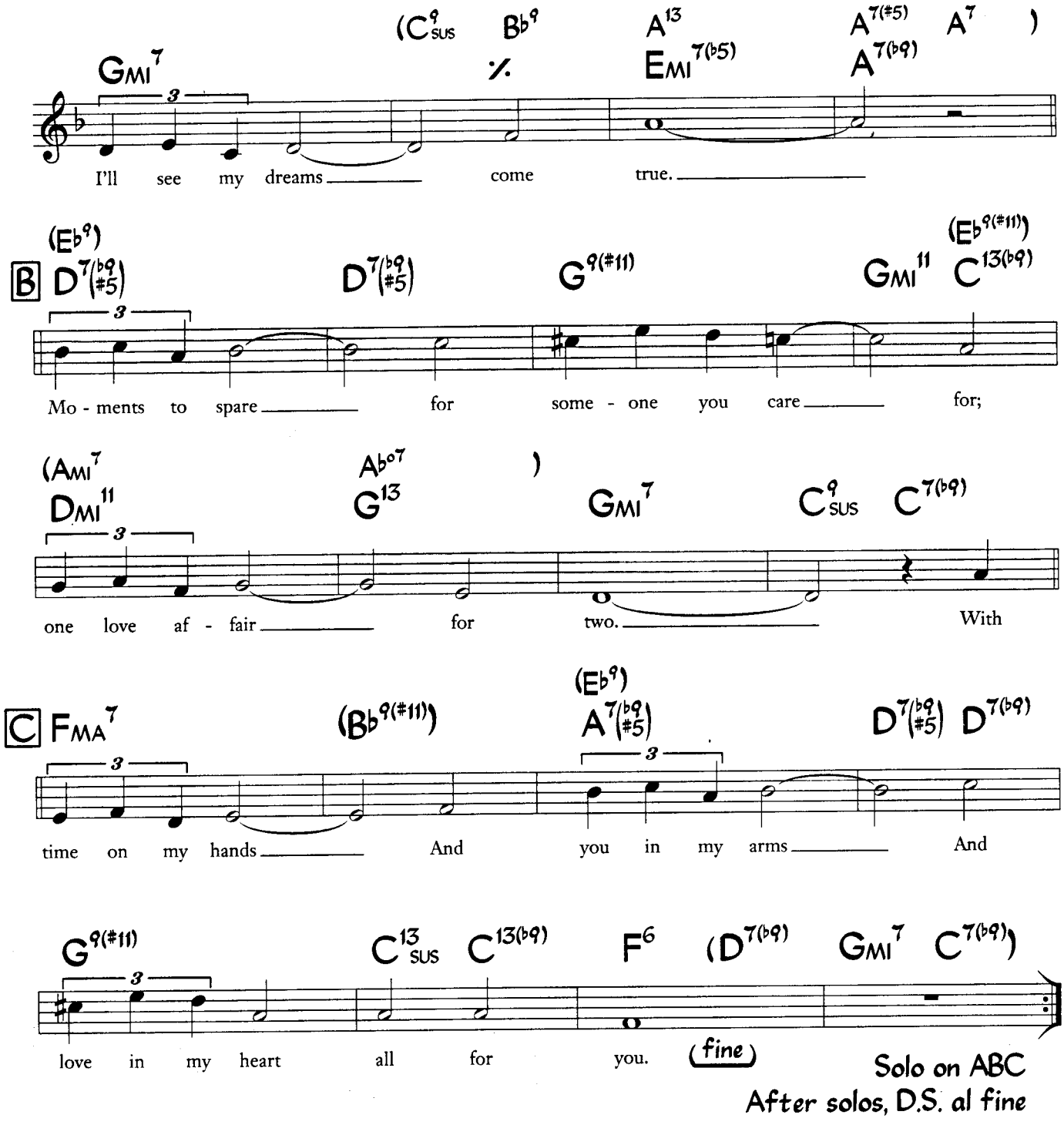
(C9 SUS Bb9 A13 A7(#5) A7)
GMI7 % EMI7(b5) A7(b9)
I'll see my dreams come true.
(Eb9)
B D7(b9 #5) D7(b9 #5) G9(#11) GMI11 (Eb9(#11)) C13(b9)
Mo - ments to spare for some - one you care for;
(AMI7 Ab07)
DMI11 G13 GMI7 C9 SUS C7(b9)
one love af - fair for two. With
(Eb9)
C FMA7 (Bb9(#11)) A7(b9 #5) D7(b9 #5) D7(b9)
time on my hands And you in my arms And
G9(#11) C13 SUS C13(b9) F6 (D7(b9) GMI7 C7(b9))
love in my heart all for you.
(fine)
Solo on ABC
After solos, D.S. al fine

'Tis Autumn

Henry Nemo

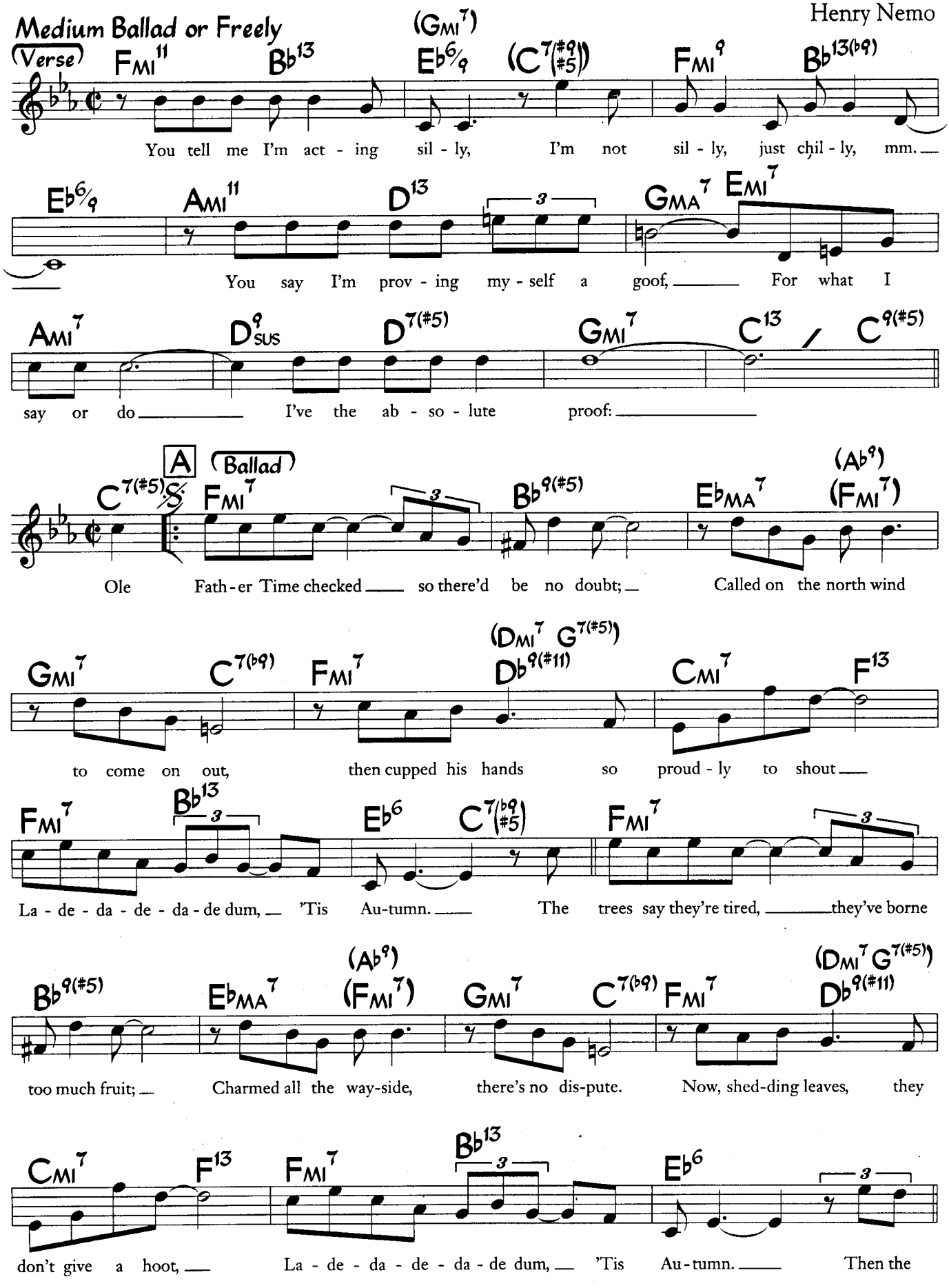

©1941 Warner Bros, Inc. Copyright renewed and Assigned to EMI Waterford Music Inc. All Rights for the World outside the USA Controlled by Warner Bros. Inc. All Rights Reserved. Used by Permission.

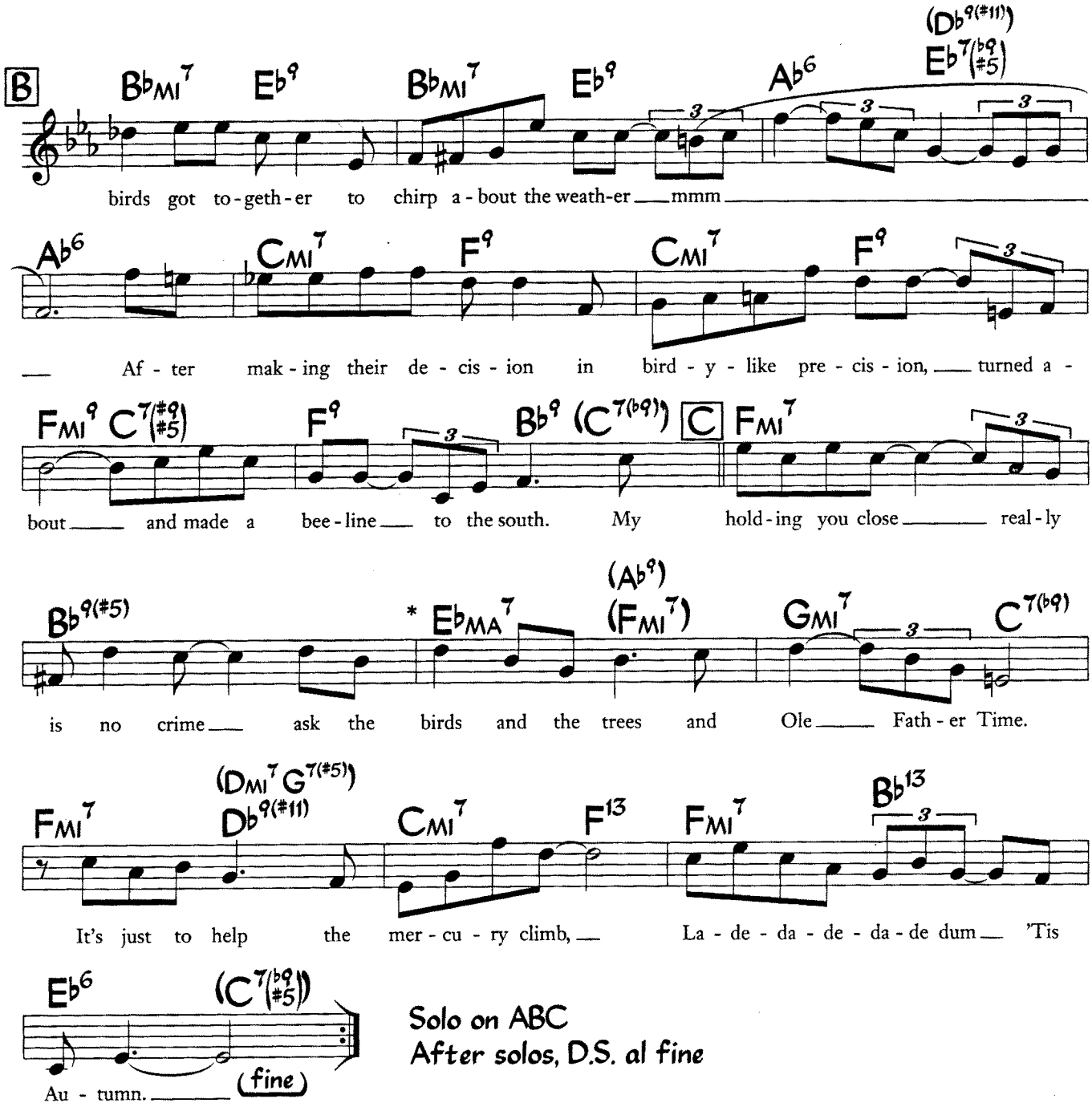

Solo on ABC
After solos, D.S. al fine

* Originally written

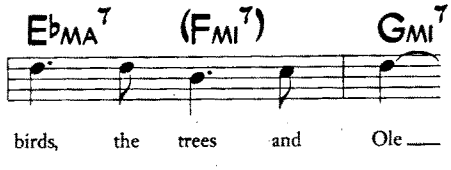

Letter A, bars 1 & 9, and letter C, bar 1, were originally written:

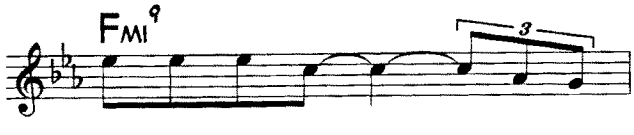

Tokyo Blues

Horace Silver

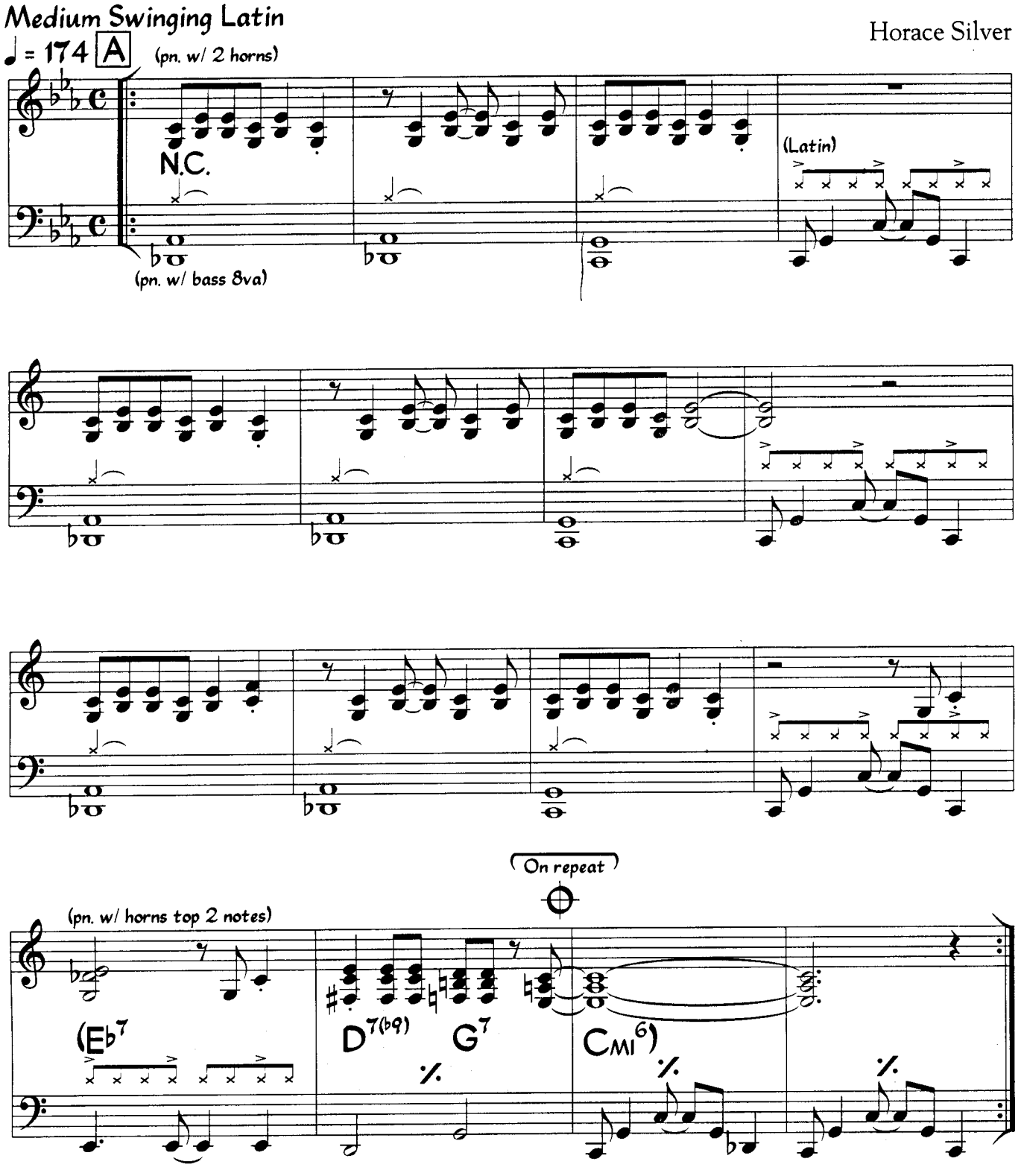

© 1962 Ecaroh Music, Inc. Used by Permission

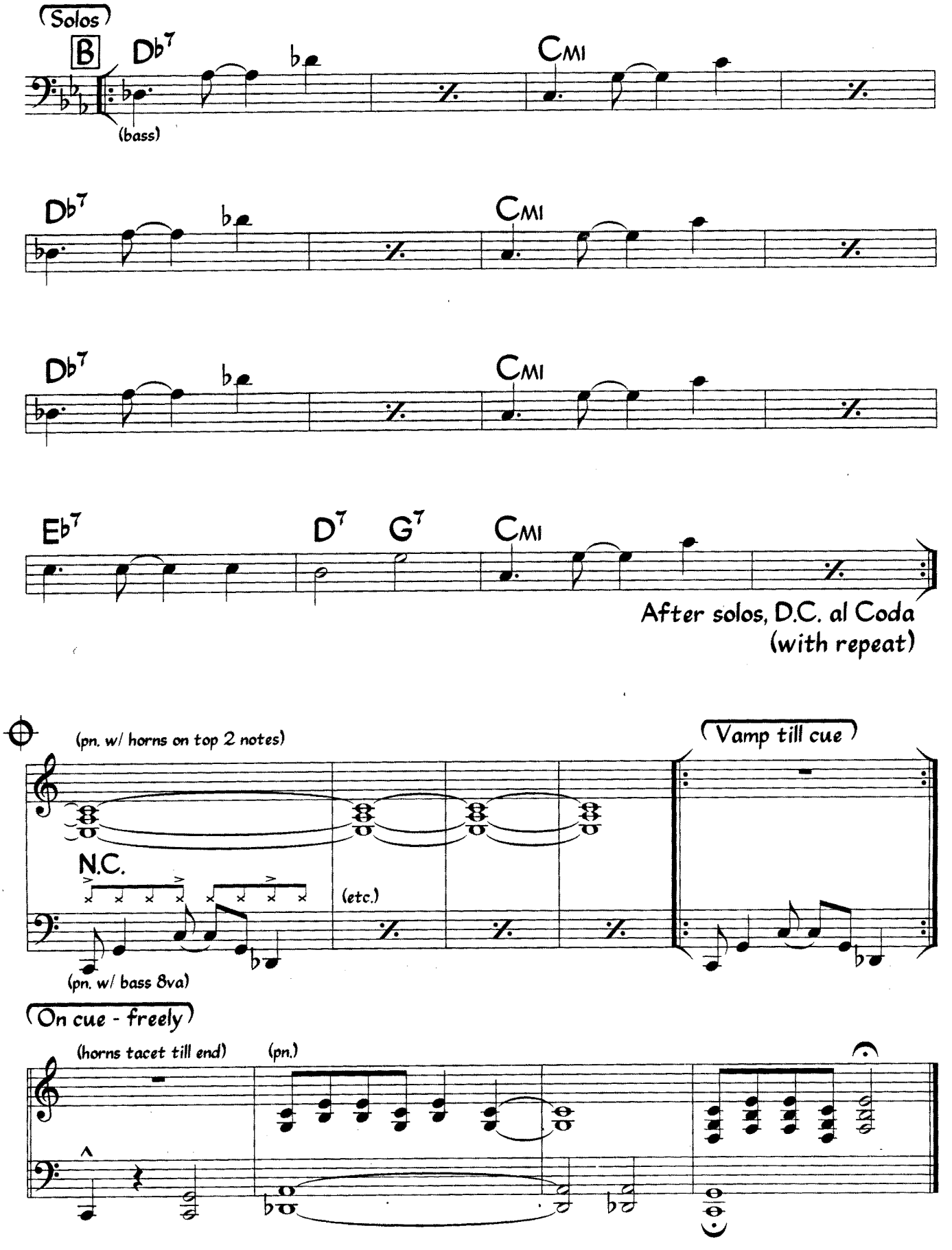
Solos
B
Db7
Cmi
(bass)
Db7
Cmi
Db7
Cmi
Eb7
D7
G7
Cmi
After solos, D.C. al Coda
(with repeat)
(pn. w/ horns on top 2 notes)
Vamp till cue
N.C.
(etc.)
(pn. w/ bass 8va)
On cue - freely
(horns tacet till end)
(pn.)

Too Marvelous For Words

(from "Ready, Willing And Able")

Music by Richard A. Whiting
Lyric by Johnny Mercer

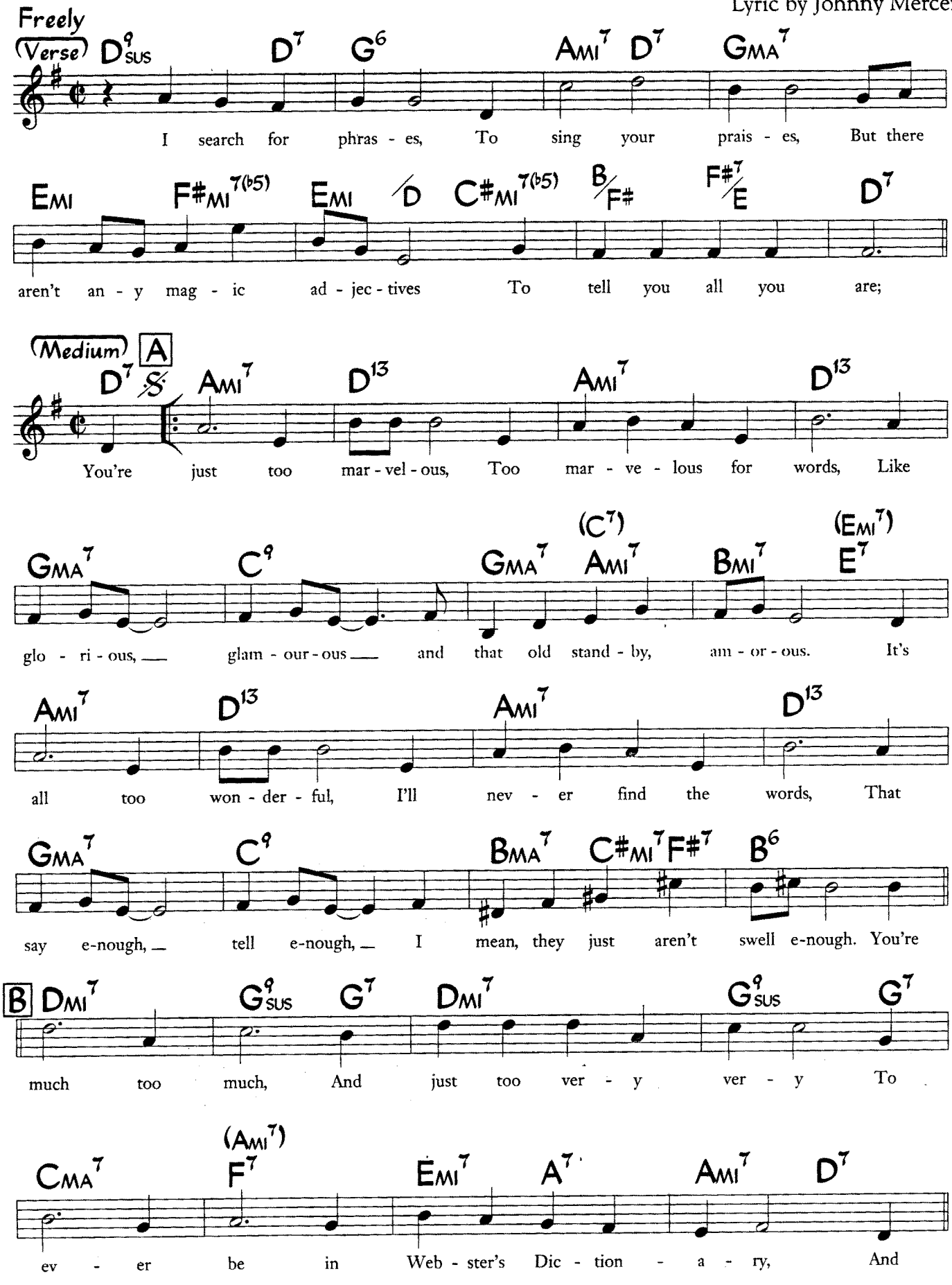

©1937 Warner Bros., Inc. (Renewed) All Rights Reserved. Used by Permission

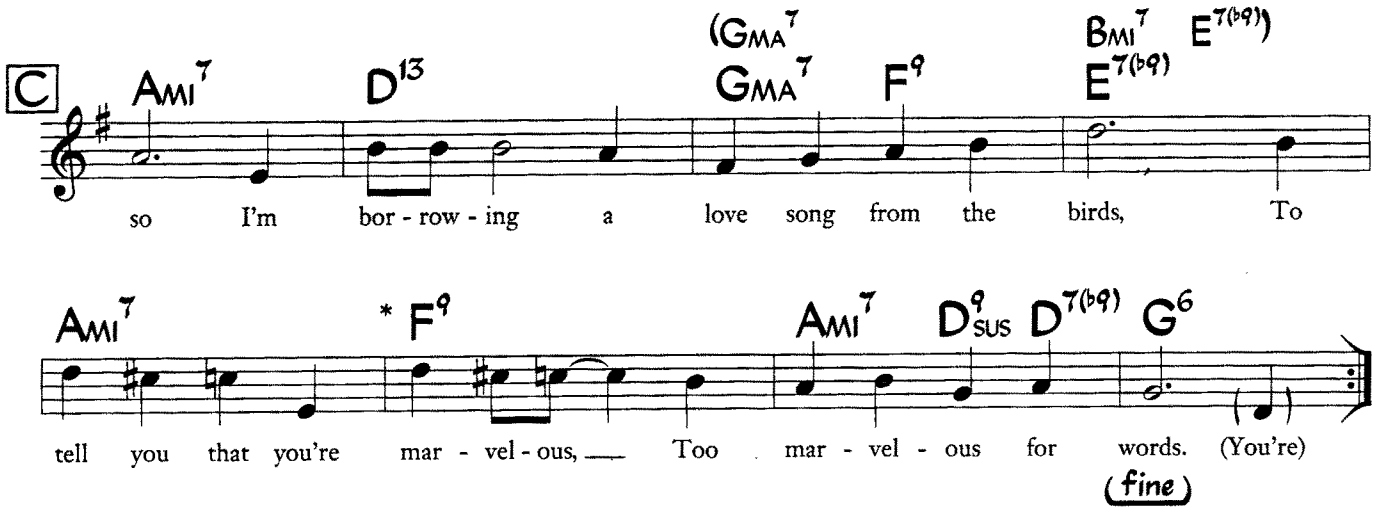

Solo on ABC
After solos, D.S. al fine

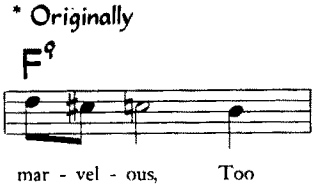

Too Much Saké

Horace Silver

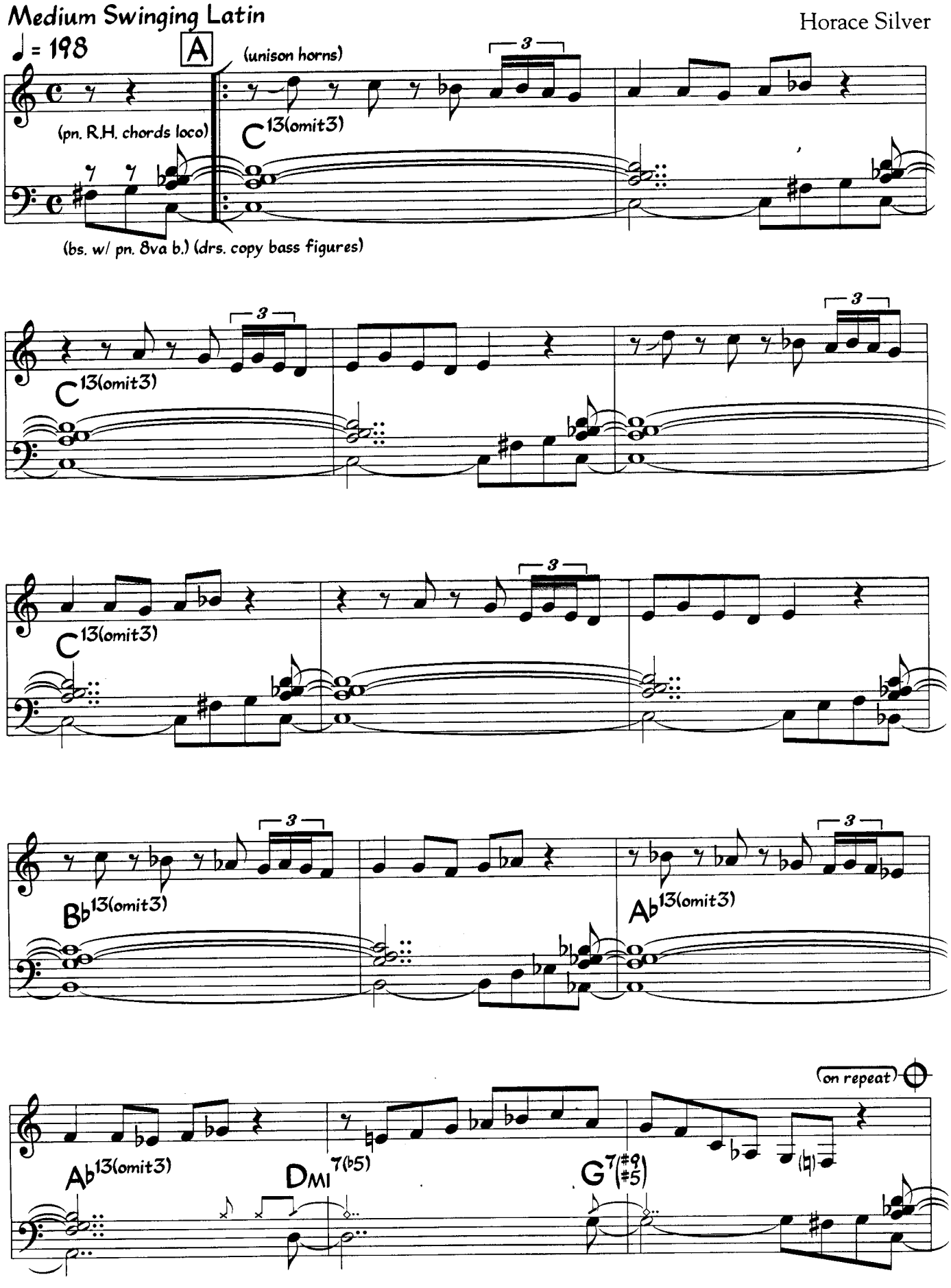

© 1962 Ecaroh Music Inc. Used by Permission

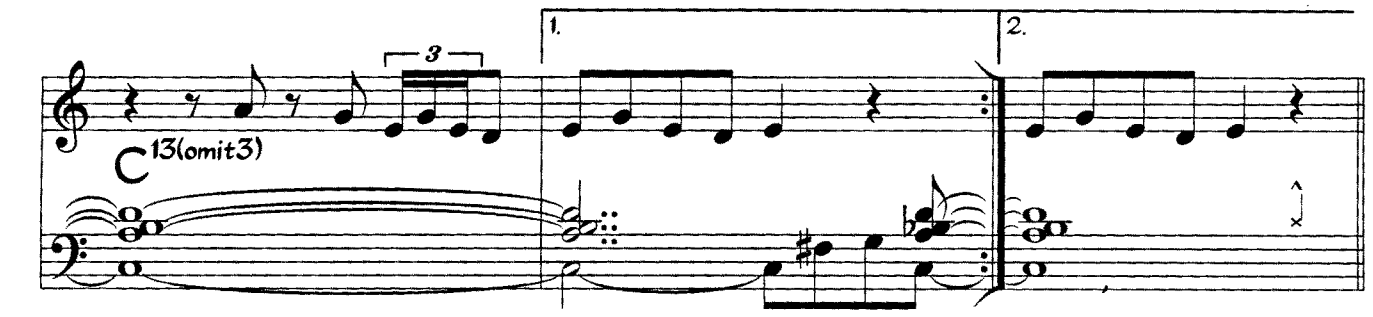

(Solos) (Drums play Latin beat)

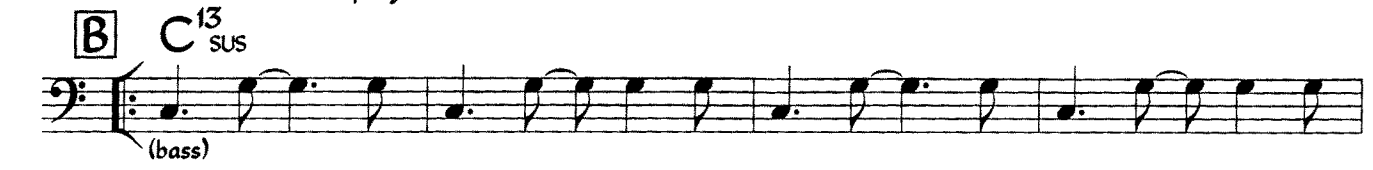

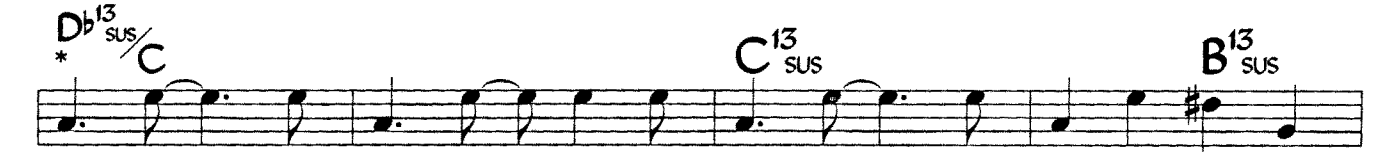

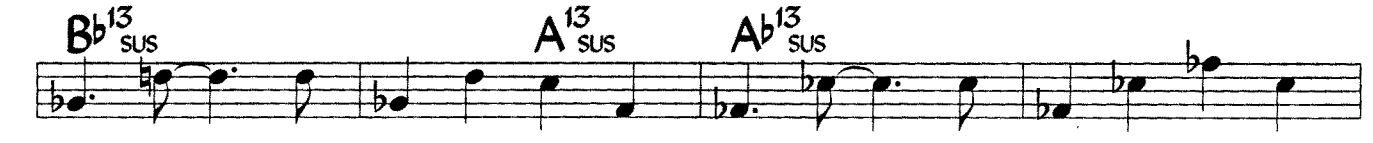

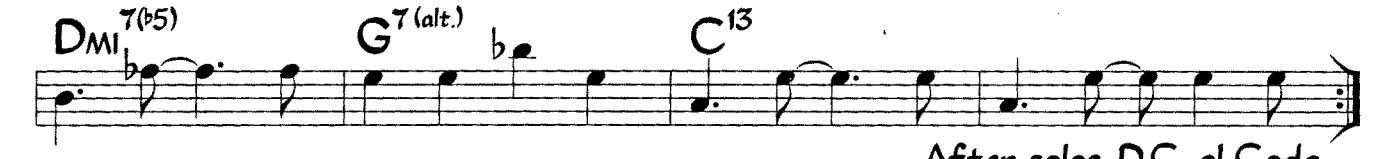

After solos, D.C. al Coda (with repeat)

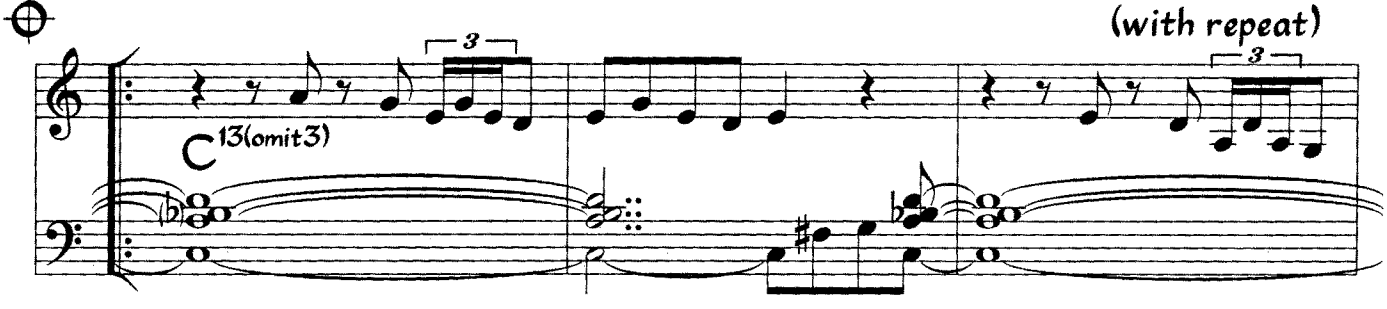

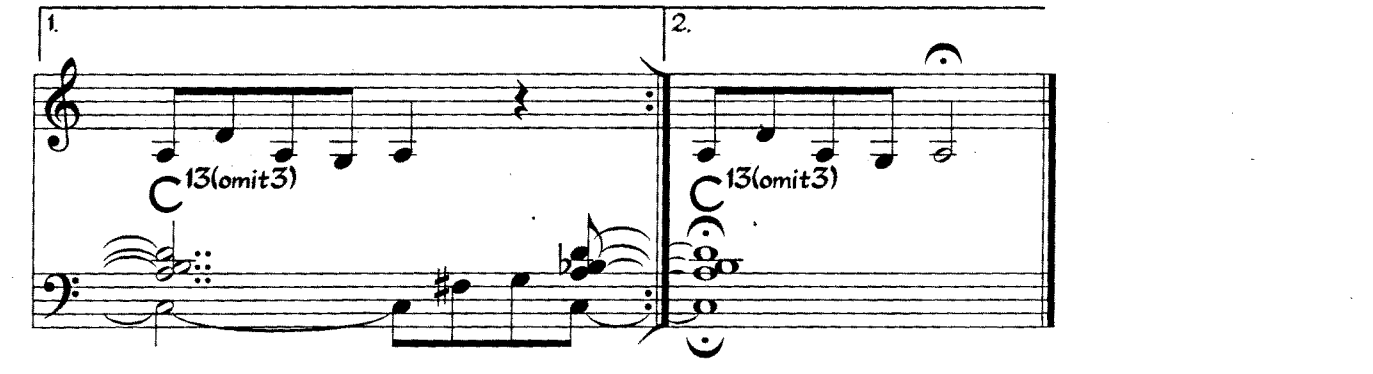

* On the Db13 SUS/C chord, only the bass plays the C bass note.

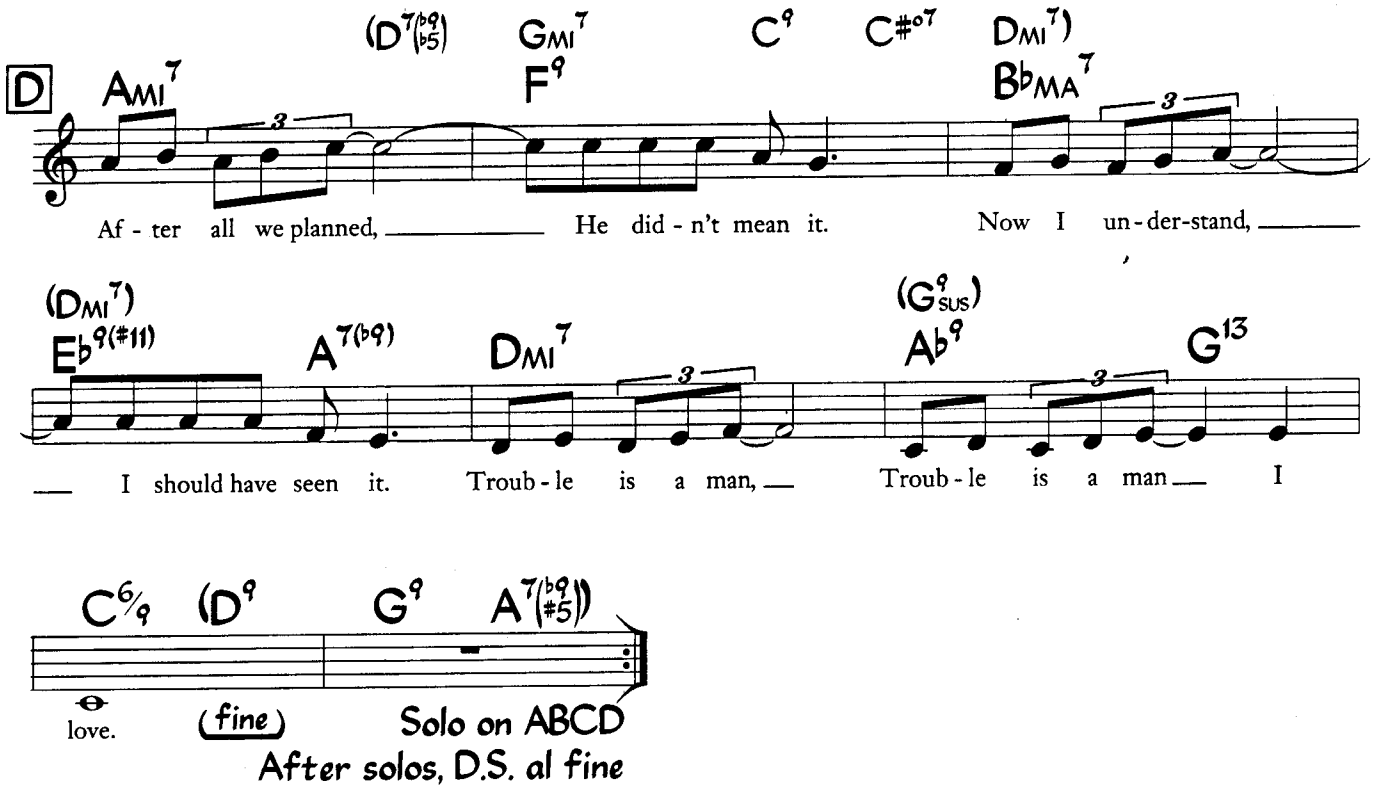

Originally written 1 step higher, in D.

Trouble Is A Man

Alec Wilder

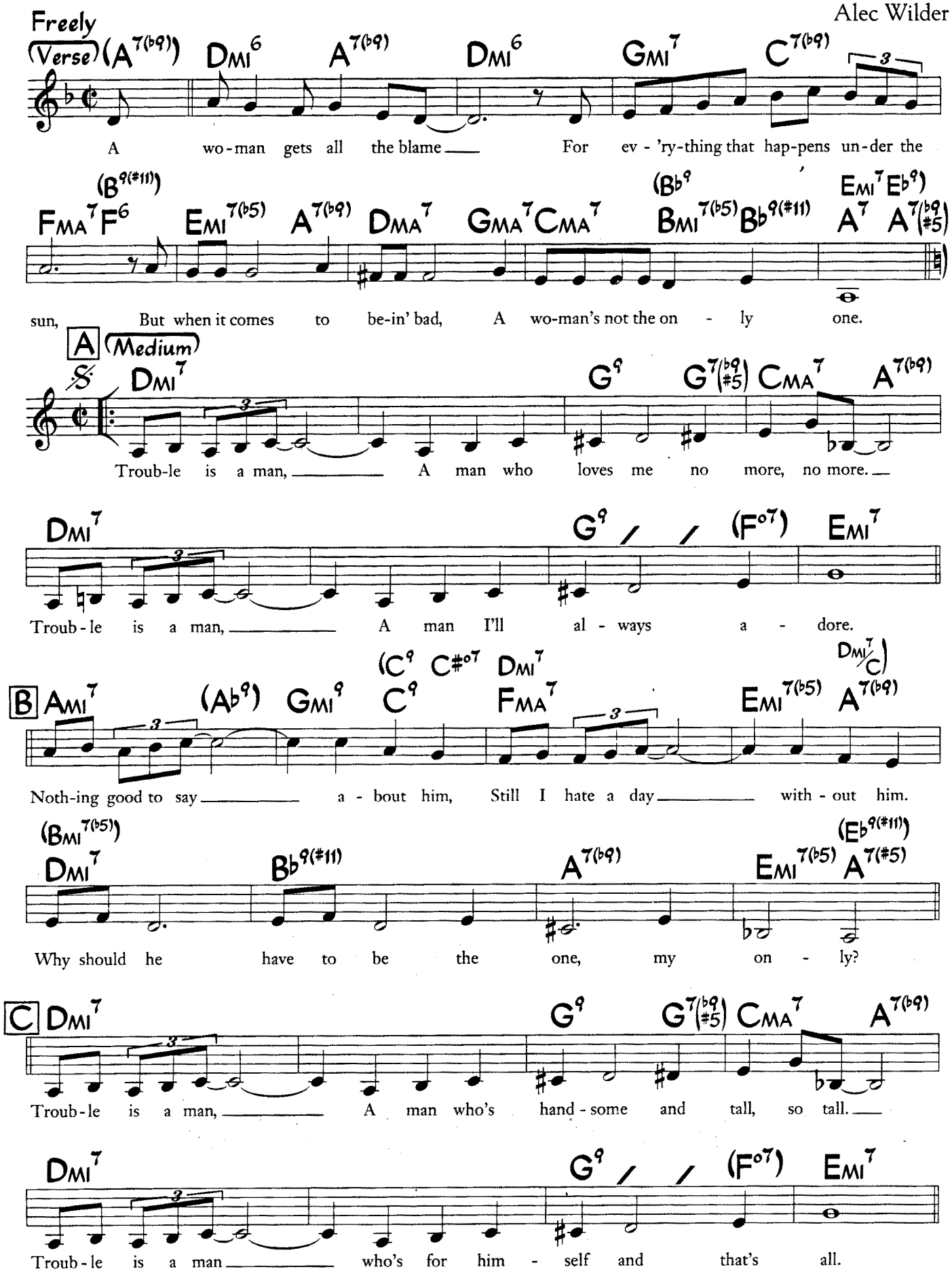

©1944 (Renewed) TRO/Ludlow Music Inc., New York, NY for the USA and Regent Music Corp., controlling all rights for the World, excluding the U.S.A. International Copyright Secured. Made in the U.S.A. All Rights Reserved Including Public Performance For Profit. Used by Permission

Twilight World

Music by Marian McPartland
Lyric by Johnny Mercer

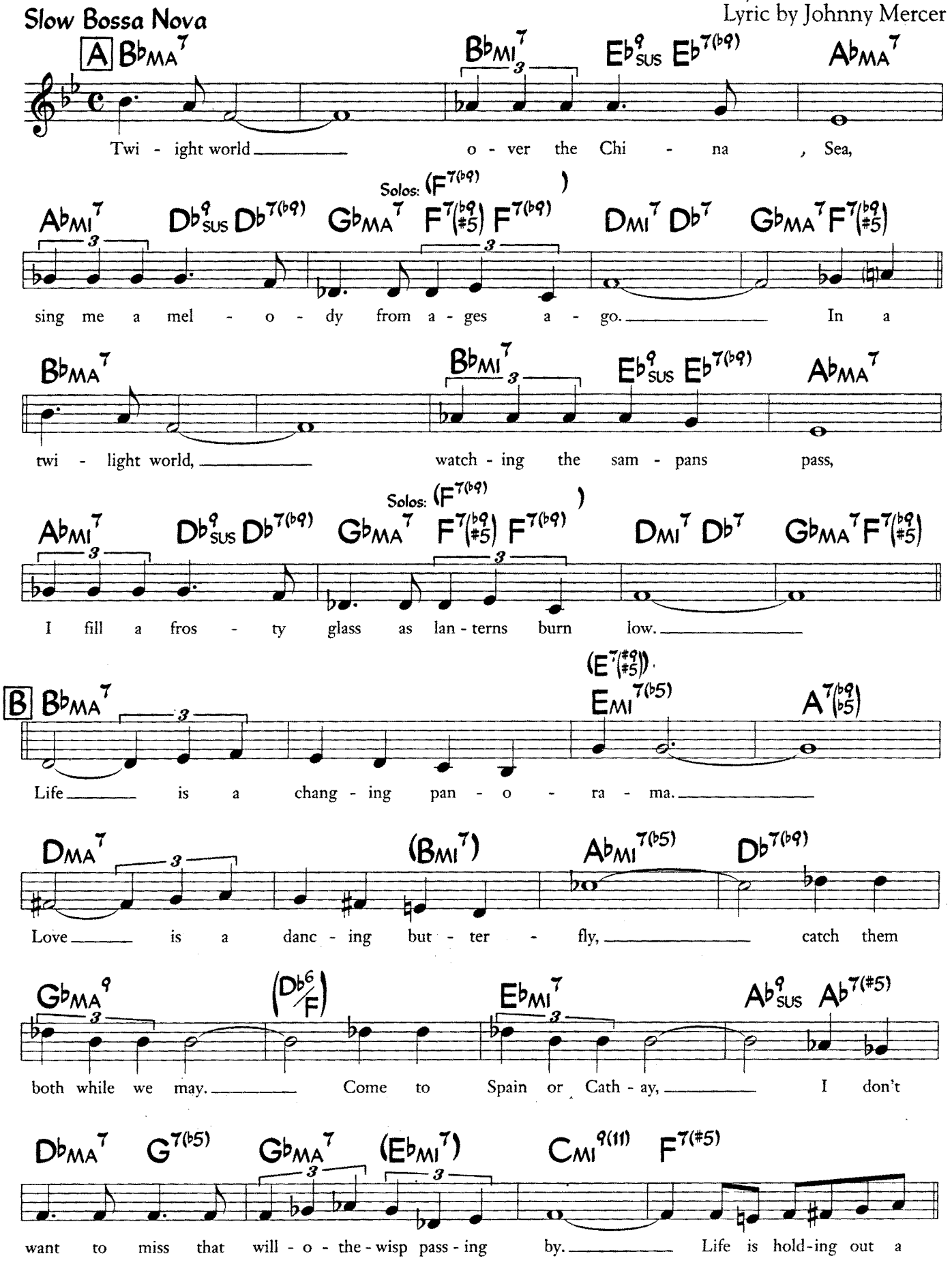

©1968 (Renewed 1996) Halcyon Music (ASCAP). All Rights on behalf of Halcyon Music (ASCAP) Administered by WB Music Corp. All Rights Reserved. Used by Permission

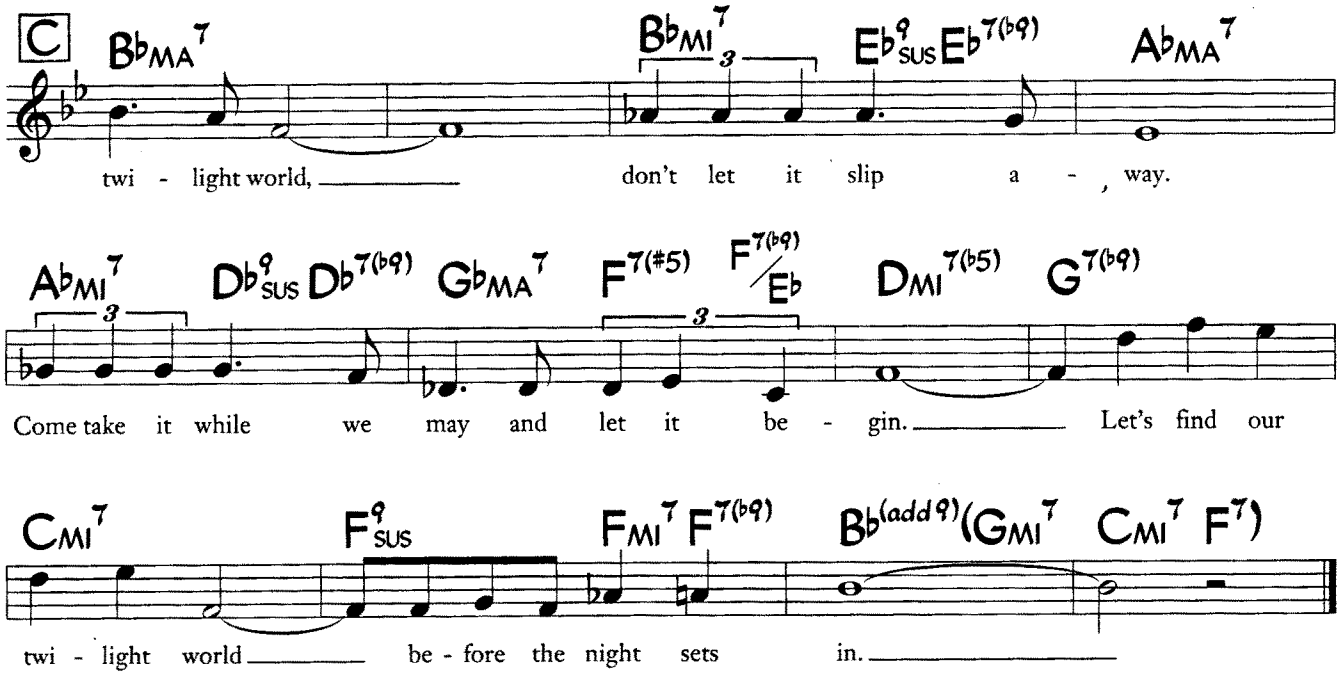
C
B♭MA7
B♭MI7
E♭9SUS E♭7(♭9)
A♭MA7
twi - light world, don't let it slip a - way.
A♭MI7
D♭9SUS D♭7(♭9)
G♭MA7
F7(#5)
F7(♭9)/E♭
DMI7(♭5)
G7(♭9)
Come take it while we may and let it be - gin. Let's find our
CMI7
F9SUS
FMI7 F7(♭9)
B♭(add9)(GMI7 CMI7 F7)
twi - light world be - fore the night sets in.

Two For The Road

(Theme from "Two For The Road")

Music by Henry Mancini
Lyric by Leslie Bricusse

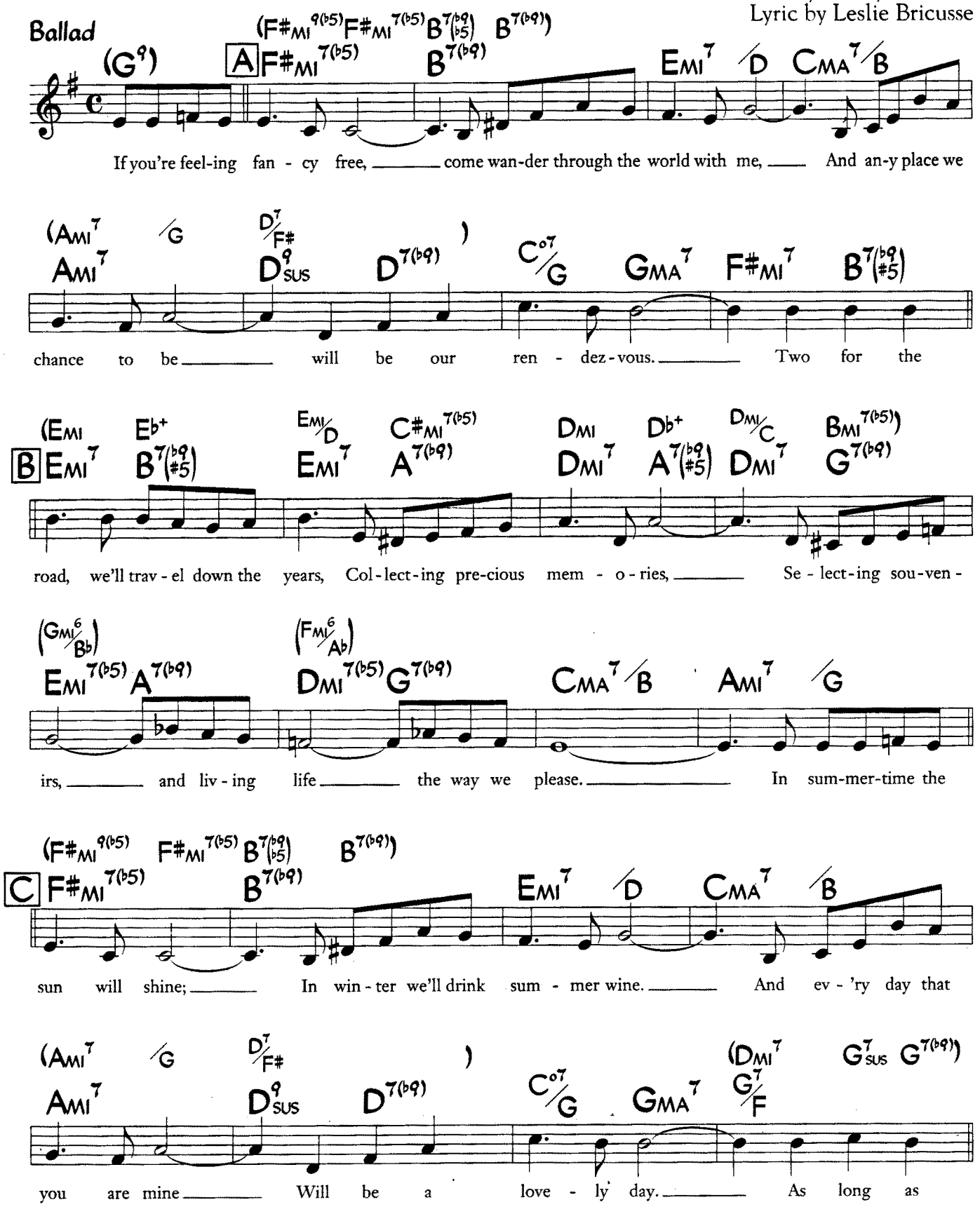

©1967 Northridge Music Co. and WB Music Corp. Copyright Renewed. All Rights Reserved. Used by Permission.

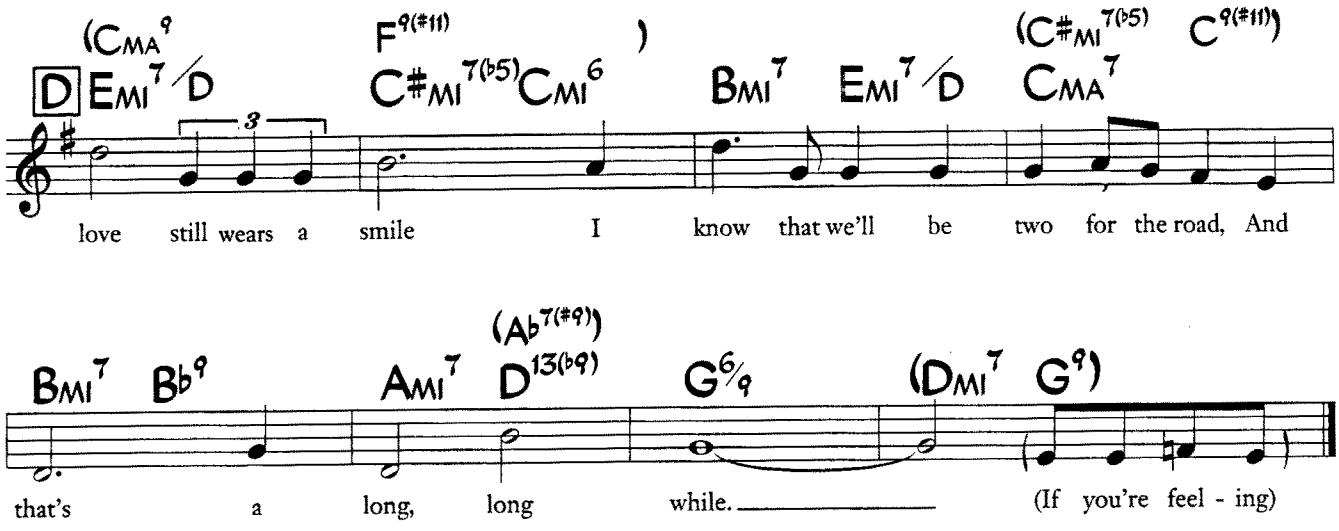
(CMA9 F9(#11)) (C#MI7(b5) C9(#11))
D EMI7/D C#MI7(b5) CMI6 BMI7 EMI7/D CMA7
love still wears a smile I know that we'll be two for the road, And
BMI7 Bb9 AMI7 (Ab7(#9)) D13(b9) G6/9 (DMI7 G9)
that's a long, long while. (If you're feel - ing)

The Underdog

Music by Al Cohn
Lyric by Dave Frishberg

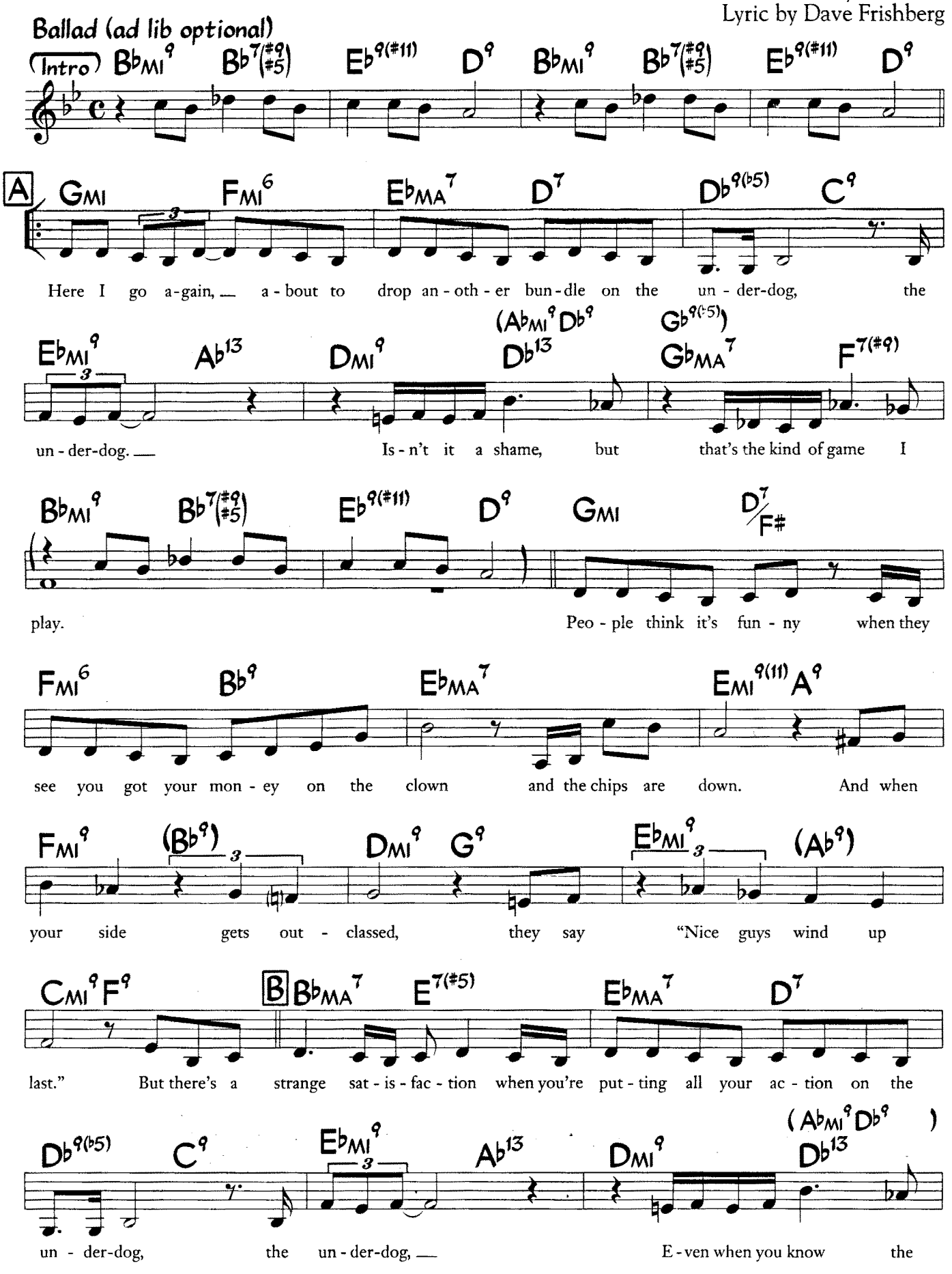

©1976 Swiftwater Music and Twenty Eighth Street Music. All Rights Reserved. Used by Permission

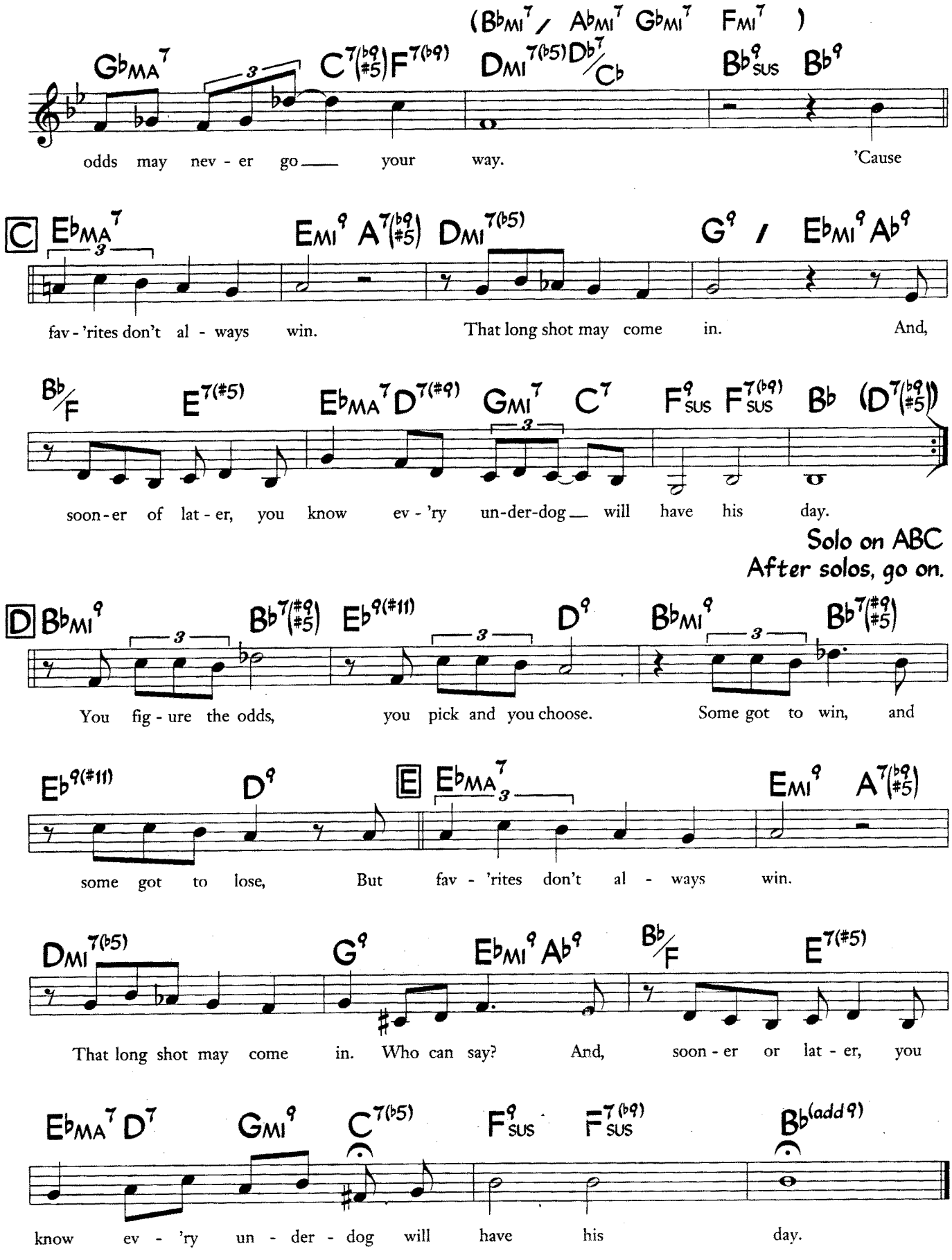
(B♭MI7 / A♭MI7 G♭MI7 FMI7)
G♭MA7 C7(♭9 #5) F7(♭9) DMI7(♭5) D♭7/C♭ B♭9SUS B♭9
odds may nev - er go your way. 'Cause
C E♭MA7 EMI9 A7(♭9 #5) DMI7(♭5) G9 / E♭MI9 A♭9
fav - 'rites don't al - ways win. That long shot may come in. And,
B♭/F E7(#5) E♭MA7 D7(#9) GMI7 C7 F9SUS F7(♭9)SUS B♭ (D7(♭9 #5))
soon - er of lat - er, you know ev - 'ry un-der-dog will have his day.
Solo on ABC
After solos, go on.
D B♭MI9 B♭7(#9 #5) E♭9(#11) D9 B♭MI9 B♭7(#9 #5)
You fig - ure the odds, you pick and you choose. Some got to win, and
E♭9(#11) D9 E E♭MA7 EMI9 A7(♭9 #5)
some got to lose, But fav - 'rites don't al - ways win.
DMI7(♭5) G9 E♭MI9 A♭9 B♭/F E7(#5)
That long shot may come in. Who can say? And, soon - er or lat - er, you
E♭MA7 D7 GMI9 C7(♭5) F9SUS F7(♭9)SUS B♭(add9)
know ev - 'ry un - der - dog will have his day.

Until It's Time For You To Go

Buffy Sainte-Marie

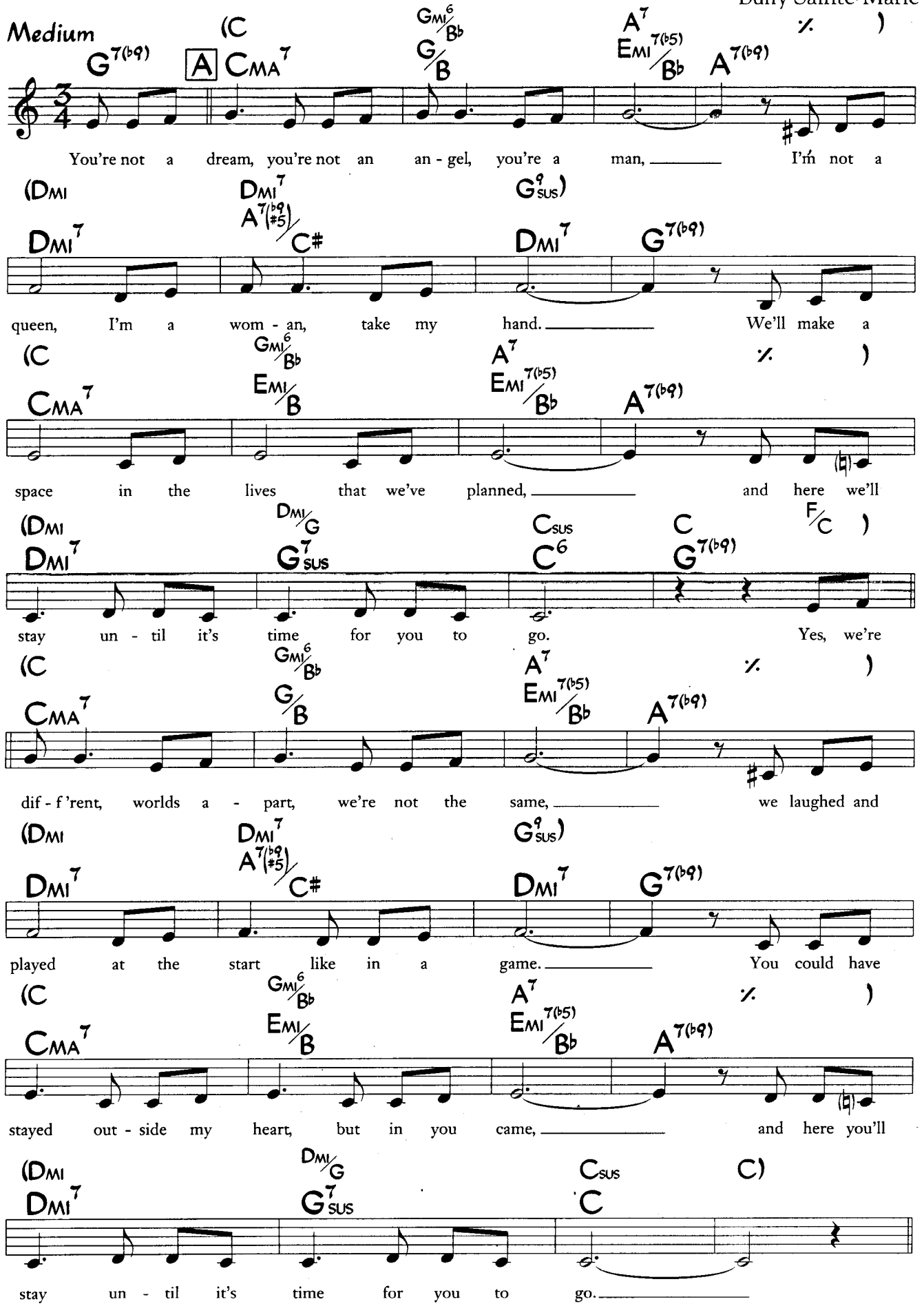

©1965 Gypsy Boy Music, Inc. Copyright Renewed. All Rights Reserved. Used by Permission

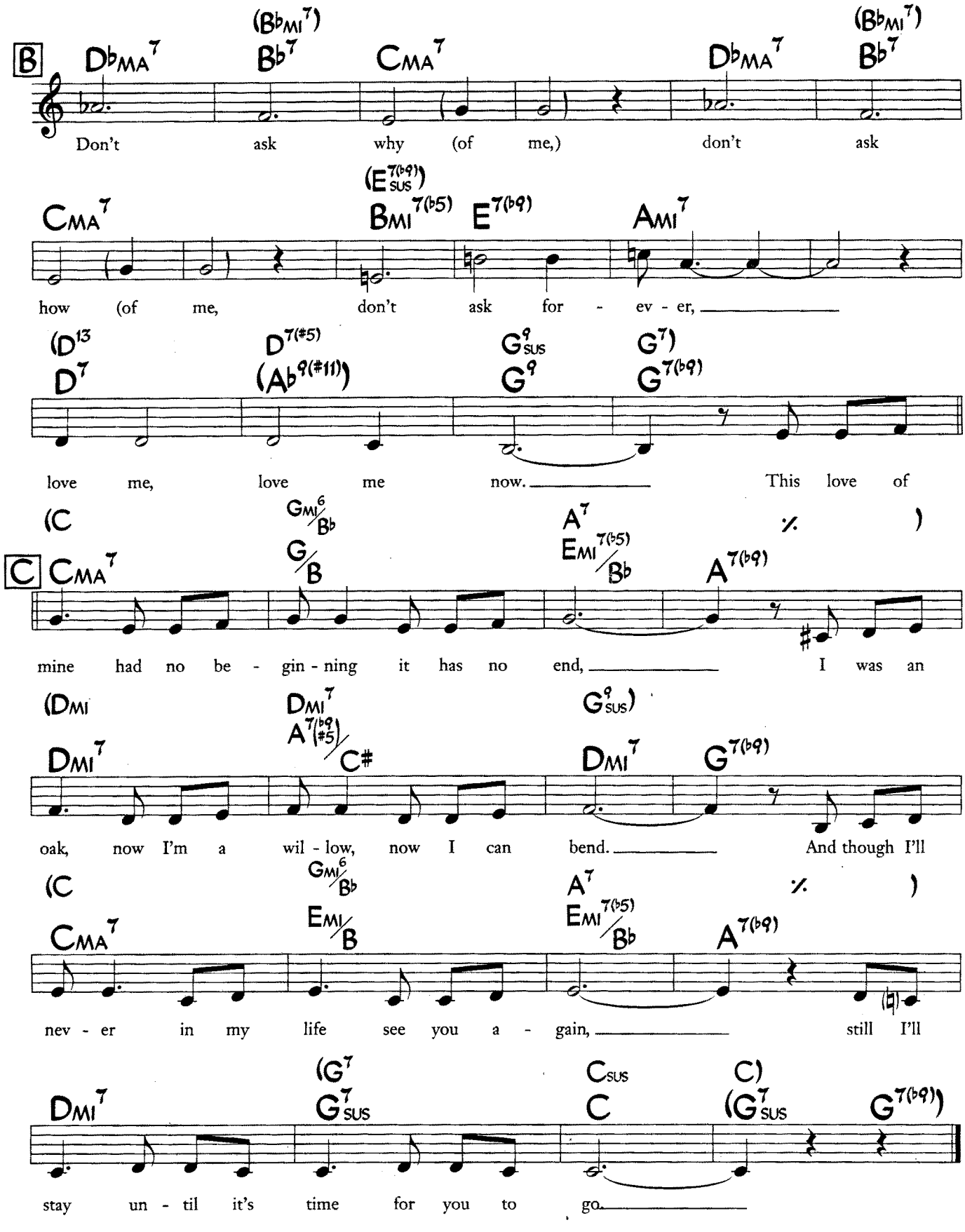

Roberta Flack performs this as a slow 12/8 ballad. The alternate changes are hers.

Until The Real Thing Comes Along

Mann Holinger, Alberta Nichols
Sammy Cahn, Saul Chaplin & L.E. Freeman

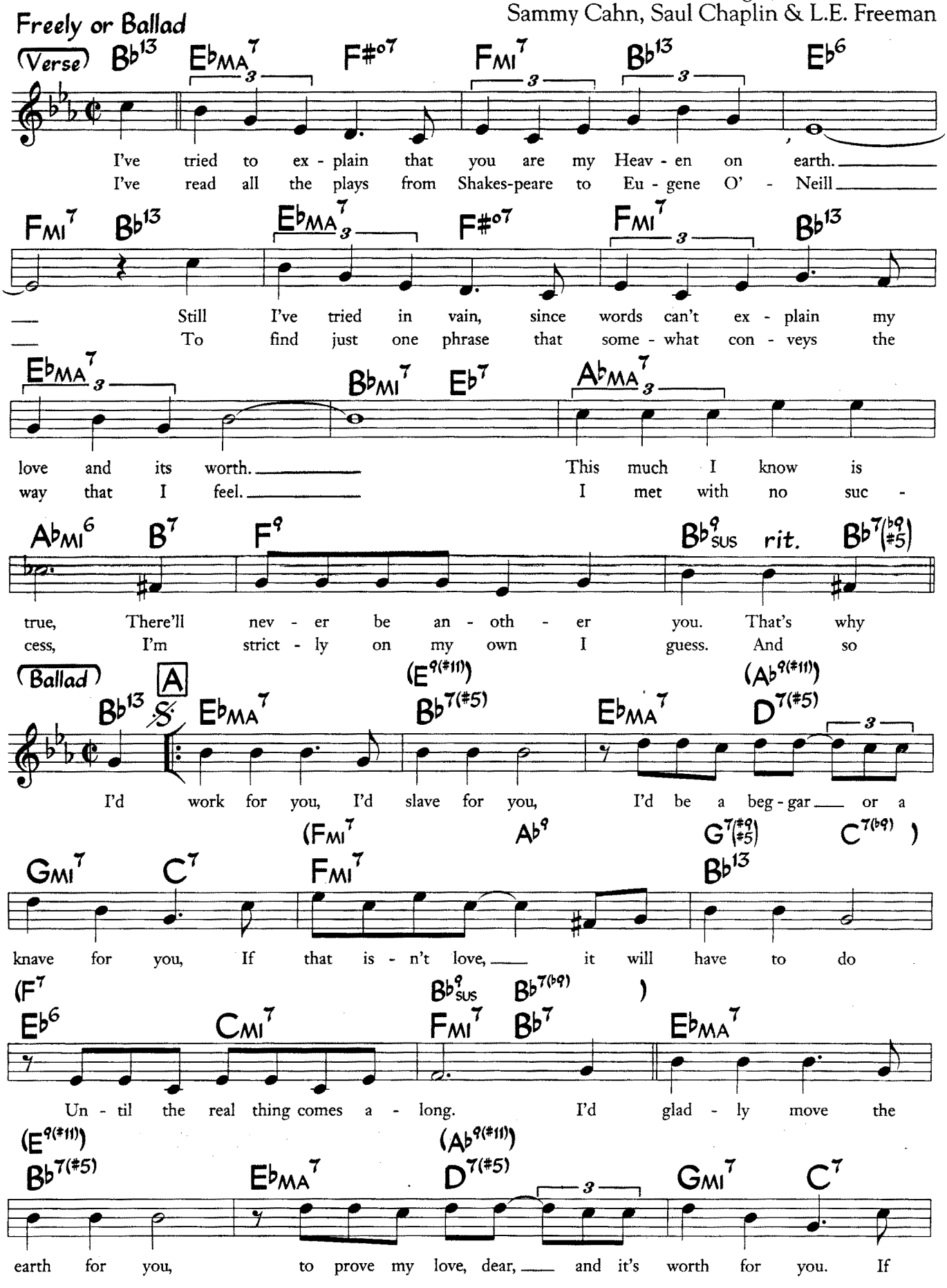

©1936 Chappell & Co. Copyright Renewed and Assigned to Cahn Music Co. and Chappell & Co. All Rights on behalf of Cahn Music Co. Administered by WB Music Corp. All Rights Reserved. Used by Permission

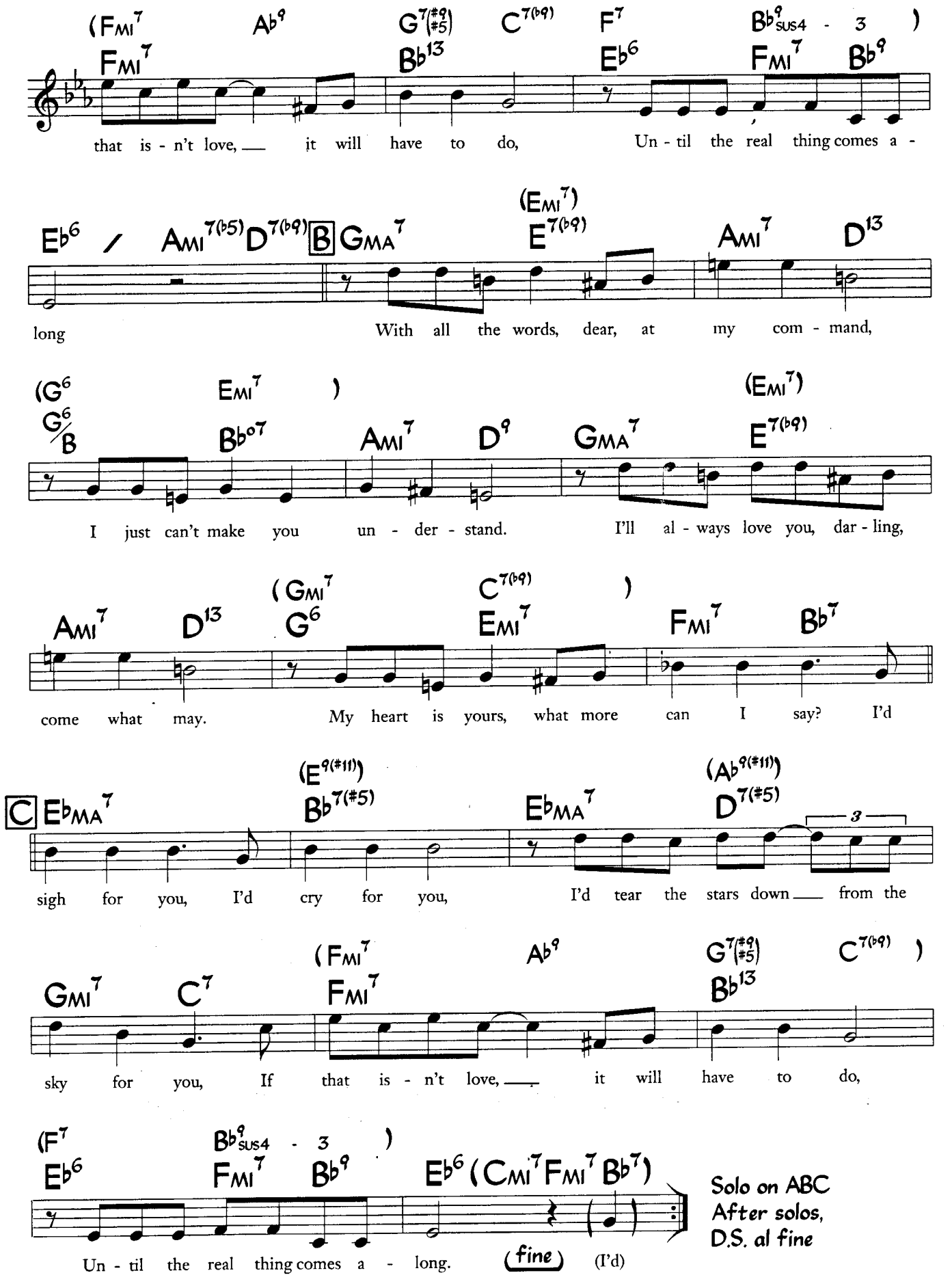
(Fmi7 Ab9 G7(#9 #5) C7(b9) F7 Bb9sus4 - 3)
Fmi7 Bb13 Eb6 Fmi7 Bb9
that is - n't love, it will have to do, Un - til the real thing comes a -
Eb6 / Ami7(b5) D7(b9) B GMA7 (Emi7) E7(b9) Ami7 D13
long With all the words, dear, at my com - mand,
(G6 Emi7) (Emi7)
G6/B Bbo7 Ami7 D9 GMA7 E7(b9)
I just can't make you un - der - stand. I'll al - ways love you, dar - ling,
Ami7 D13 (Gmi7 C7(b9)) G6 Emi7 Fmi7 Bb7
come what may. My heart is yours, what more can I say? I'd
C EbMA7 (E9(#11)) Bb7(#5) EbMA7 (Ab9(#11)) D7(#5)
sigh for you, I'd cry for you, I'd tear the stars down from the
Gmi7 C7 (Fmi7 Ab9 G7(#9 #5) C7(b9)) Fmi7 Bb13
sky for you, If that is - n't love, it will have to do,
(F7 Bb9sus4 - 3) Eb6 Fmi7 Bb9 Eb6 (Cmi7 Fmi7 Bb7)
Un - til the real thing comes a - long. fine (I'd)
Solo on ABC
After solos,
D.S. al fine

Valdez In The Country

Music by Donny Hathaway
Lyric by Walter Lee & Frank Moss
(as played by George Benson)

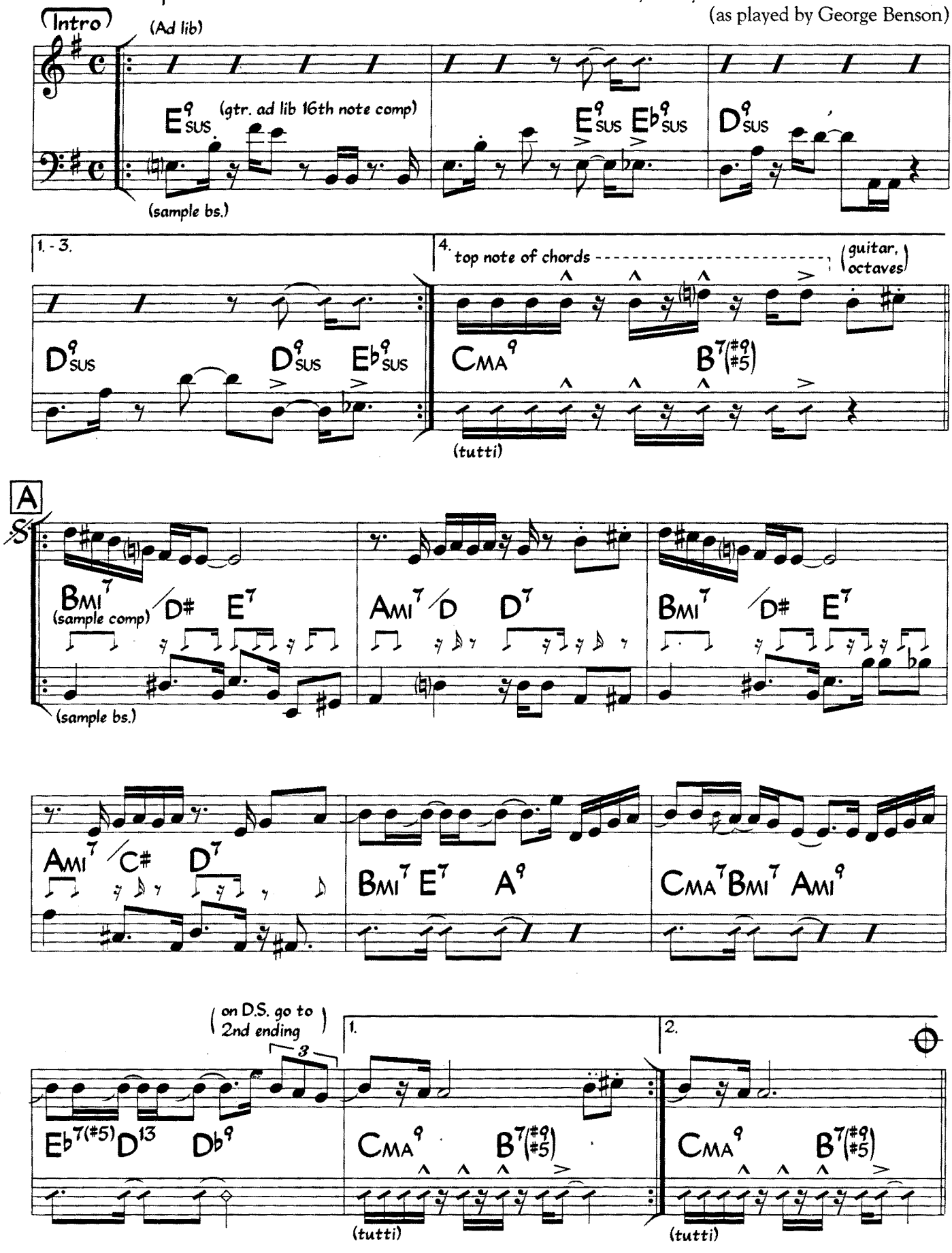

©1969 WB Music Corp. and Kuumba Music Publishing Co. All Rights Administered by WB Music Corp. All Rights Reserved. Used by Permission

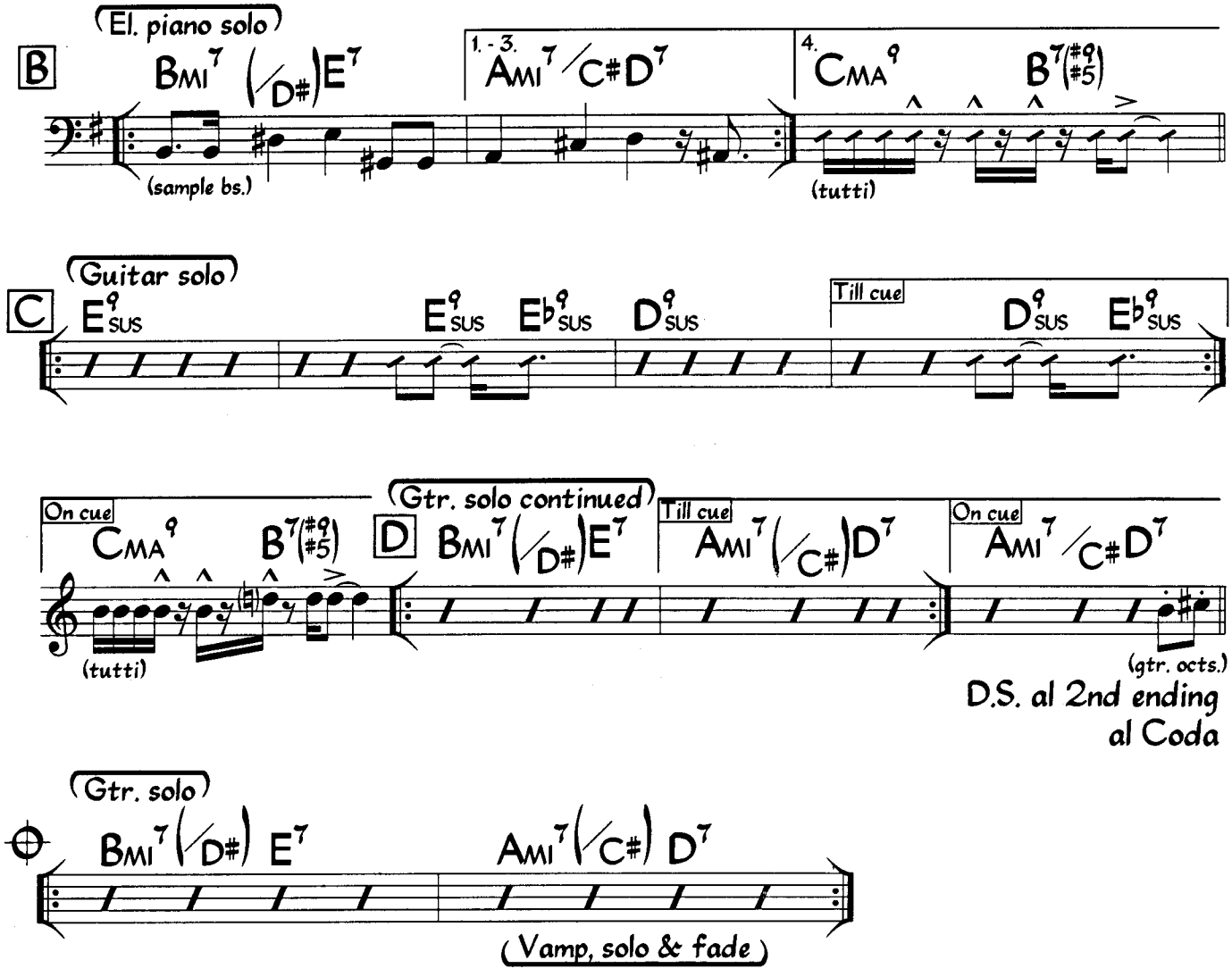
El. piano solo
B
BMI7 (/D#)E7
1. - 3.
AMI7 /C#D7
4.
CMA9
B7(#9 #5)
(sample bs.)
(tutti)
Guitar solo
C
E9SUS
E9SUS
E♭9SUS
D9SUS
Till cue
D9SUS
E♭9SUS
On cue
CMA9
B7(#9 #5)
(tutti)
Gtr. solo continued
D
BMI7 (/D#)E7
Till cue
AMI7 (/C#)D7
On cue
AMI7 /C#D7
(gtr. octs.)
D.S. al 2nd ending
al Coda

Gtr. solo
BMI7 (/D#) E7
AMI7 (/C#) D7
(Vamp, solo & fade)

Walk On By

Music by Burt Bacharach
Lyric by Hal David

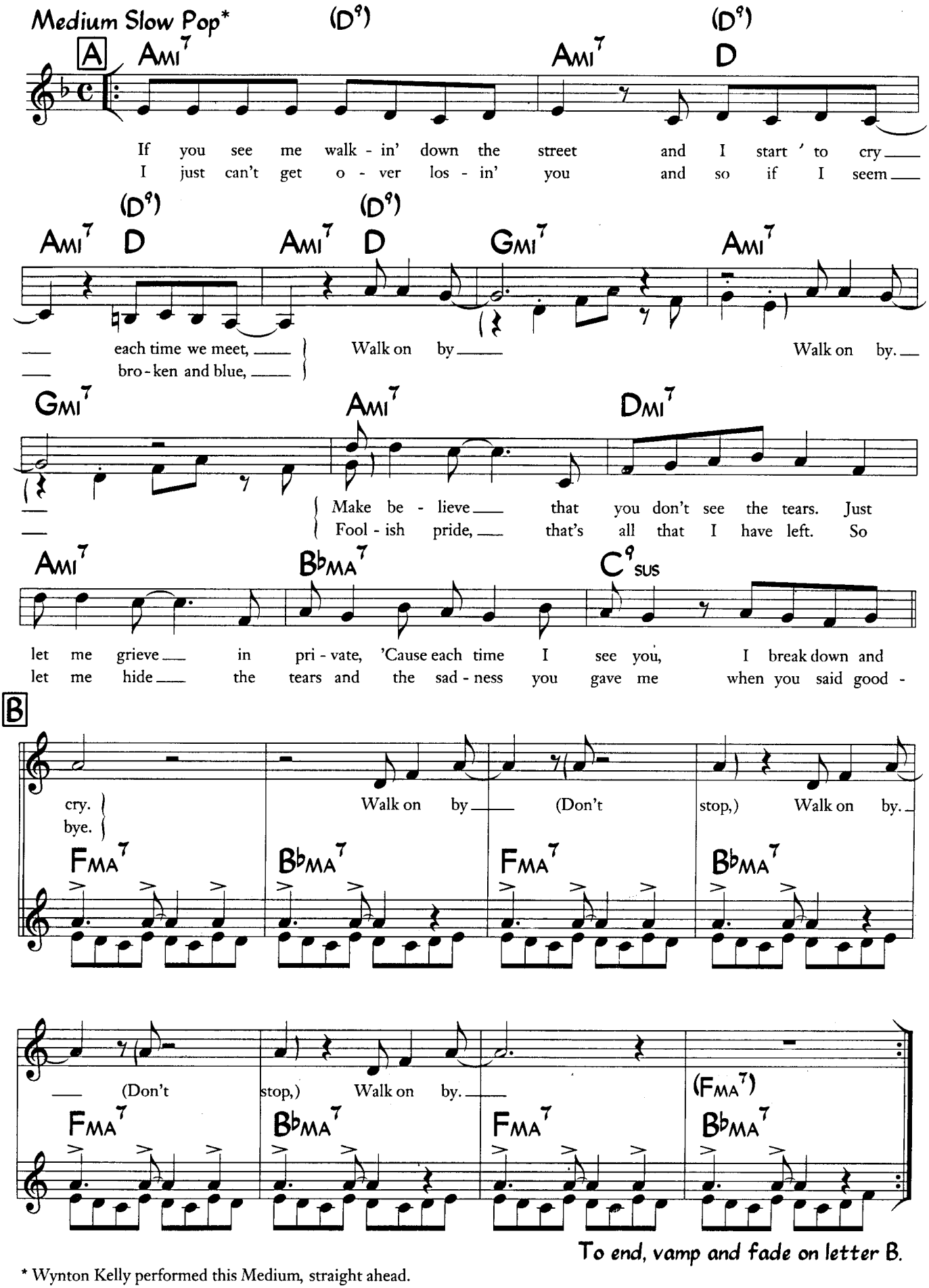

* Wynton Kelly performed this Medium, straight ahead.

©1964 (Renewed 1992) New Hidden Valley Music and Casa David. All Rights Reserved. Used by Permission

Walkin'

Richard Carpenter
(As played by Miles Davis)

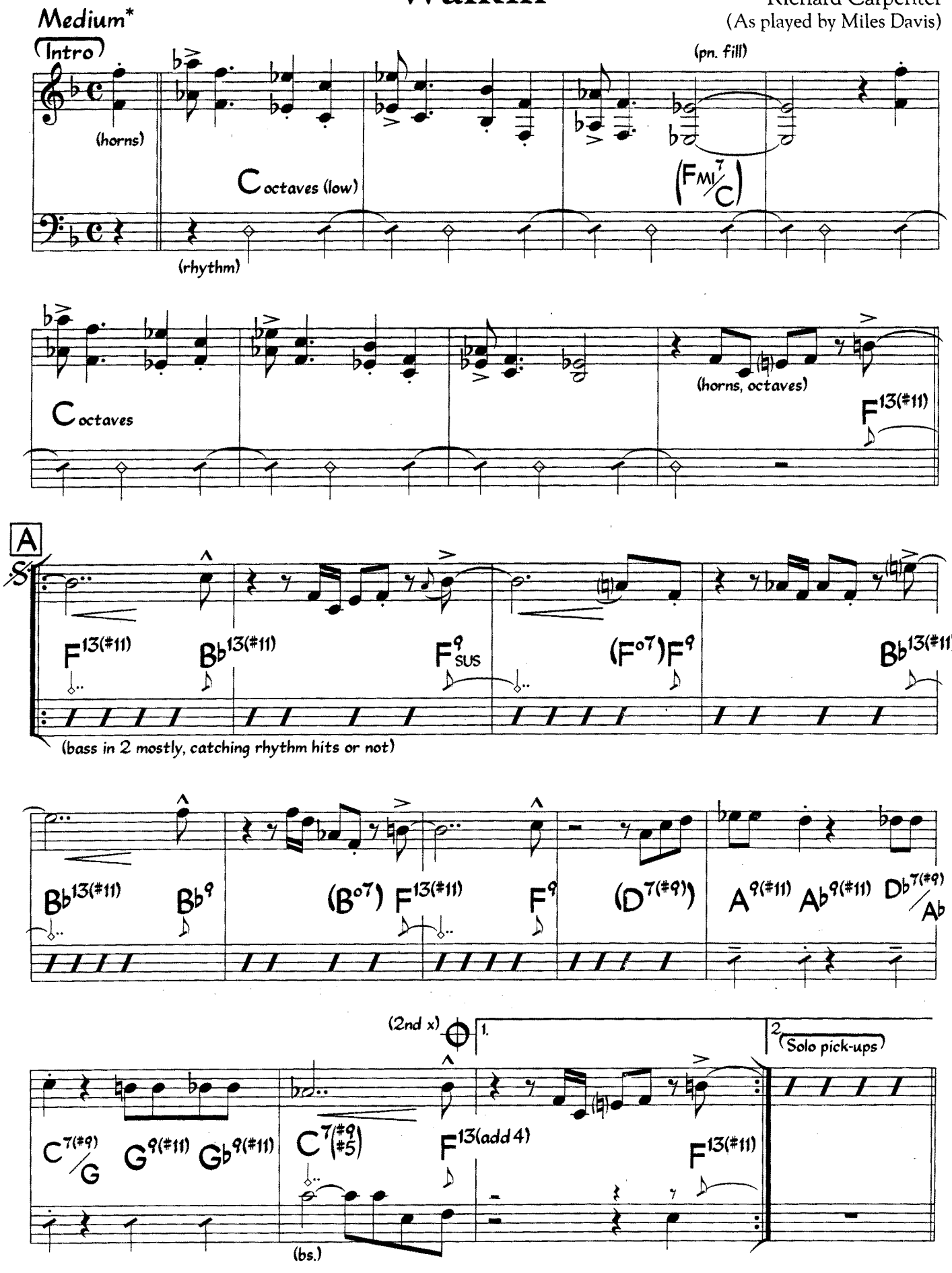

©1956 Richcar Music. Used by Permission

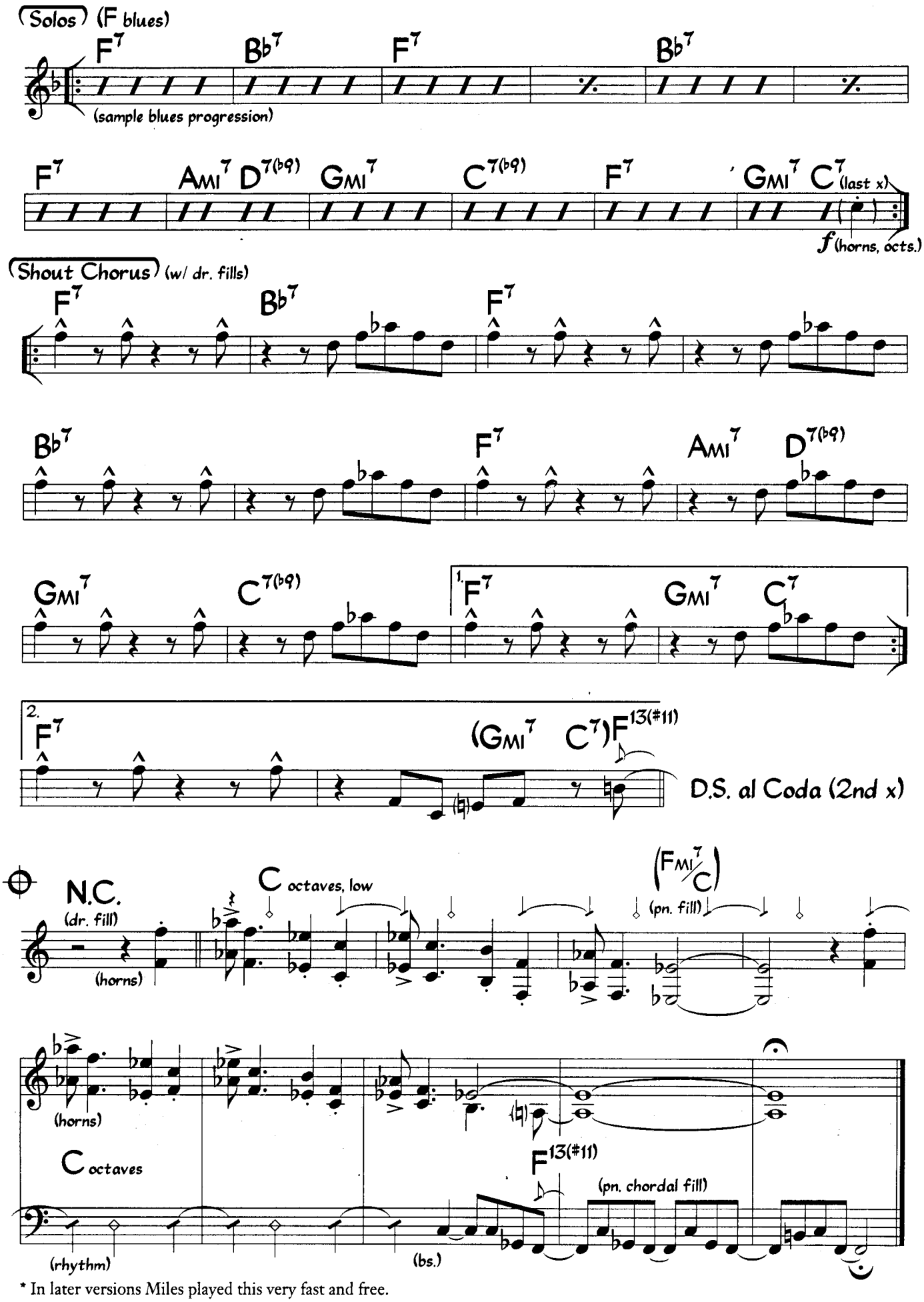

* In later versions Miles played this very fast and free.

We're In This Love Together

Roger Murrah
Keith Stegall
(As sung by Al Jarreau)

Pop Ballad (In 2)
(Syncopated 8ths)

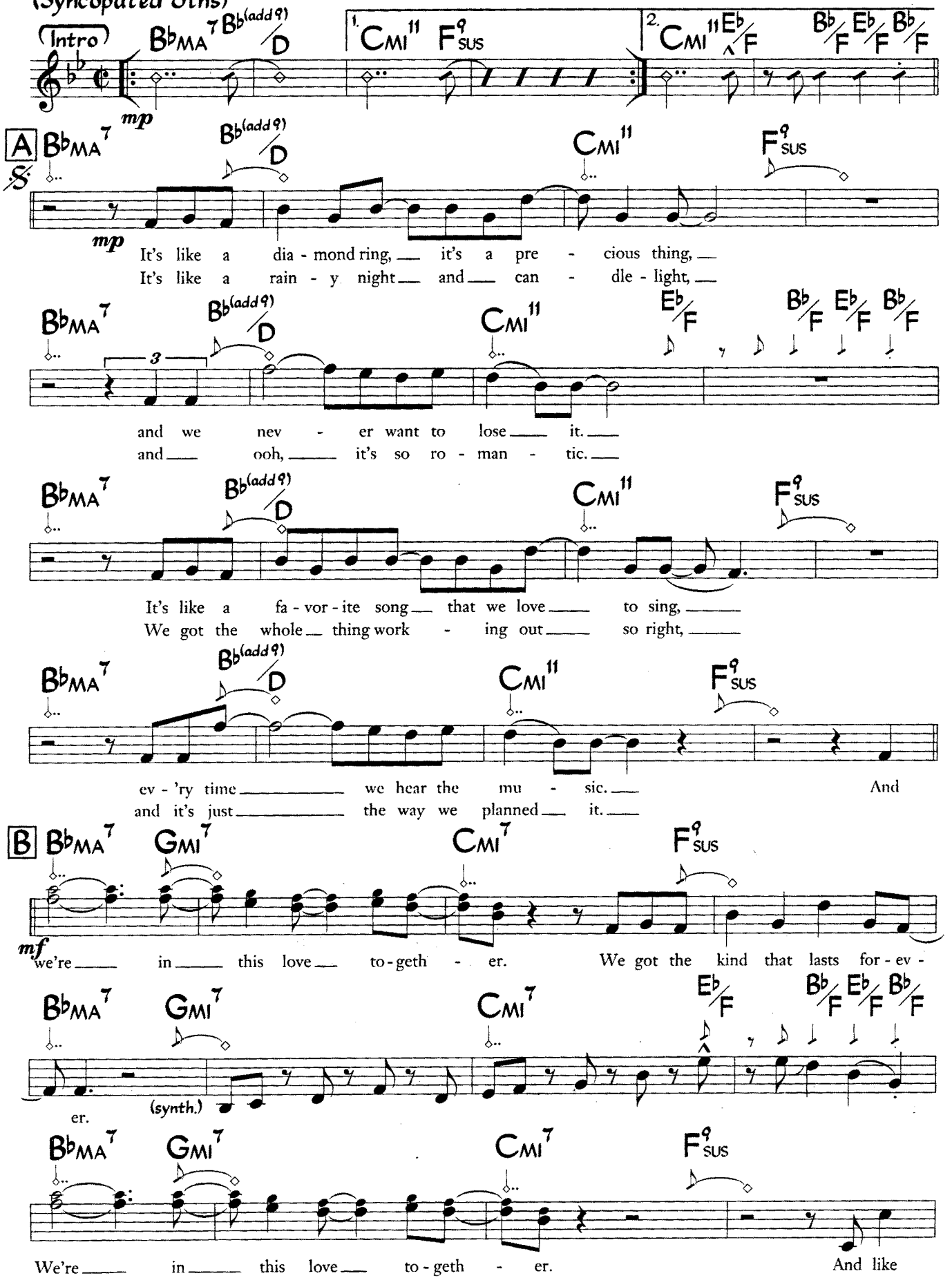

© 1980, 1983 Nocturnal Eclipse Music and EMI Blackwood Music. All Rights Reserved. Reprinted by Permission

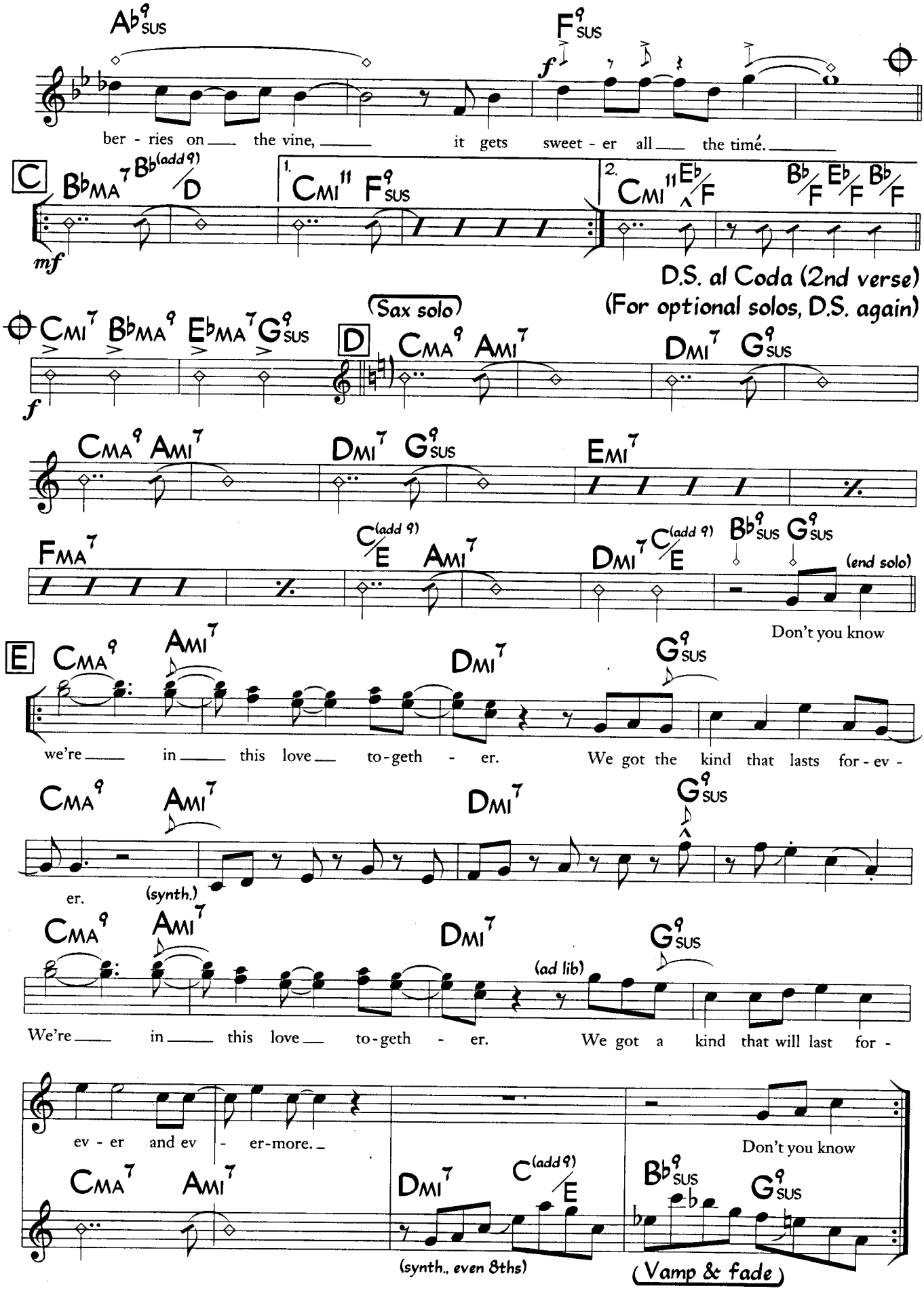
Ab9sus
F9sus
ber - ries on the vine, it gets sweet - er all the time.
C
BbMA7 Bb(add9)/D
1. CMI11 F9sus
2. CMI11 Eb/F Bb/F Eb/F Bb/F
mf
D.S. al Coda (2nd verse)
(For optional solos, D.S. again)
CMI7 BbMA9 EbMA7 G9sus
(Sax solo)
D
CMA9 AMI7 DMI7 G9sus
CMA9 AMI7 DMI7 G9sus EMI7
FMA7 C(add9)/E AMI7 DMI7 C(add9)/E Bb9sus G9sus
(end solo)
Don't you know
E
CMA9 AMI7 DMI7 G9sus
we're in this love to-geth - er. We got the kind that lasts for-ev -
CMA9 AMI7 DMI7 G9sus
er.
(synth.)
CMA9 AMI7 DMI7 G9sus
(ad lib)
We're in this love to-geth - er. We got a kind that will last for -
ev - er and ev - er-more.
Don't you know
CMA7 AMI7 DMI7 C(add9)/E Bb9sus G9sus
(synth., even 8ths)
(Vamp & fade)

We're In This Love Together (Rhythm Section)

Pop Ballad (In 2)
(Syncopated 8ths)

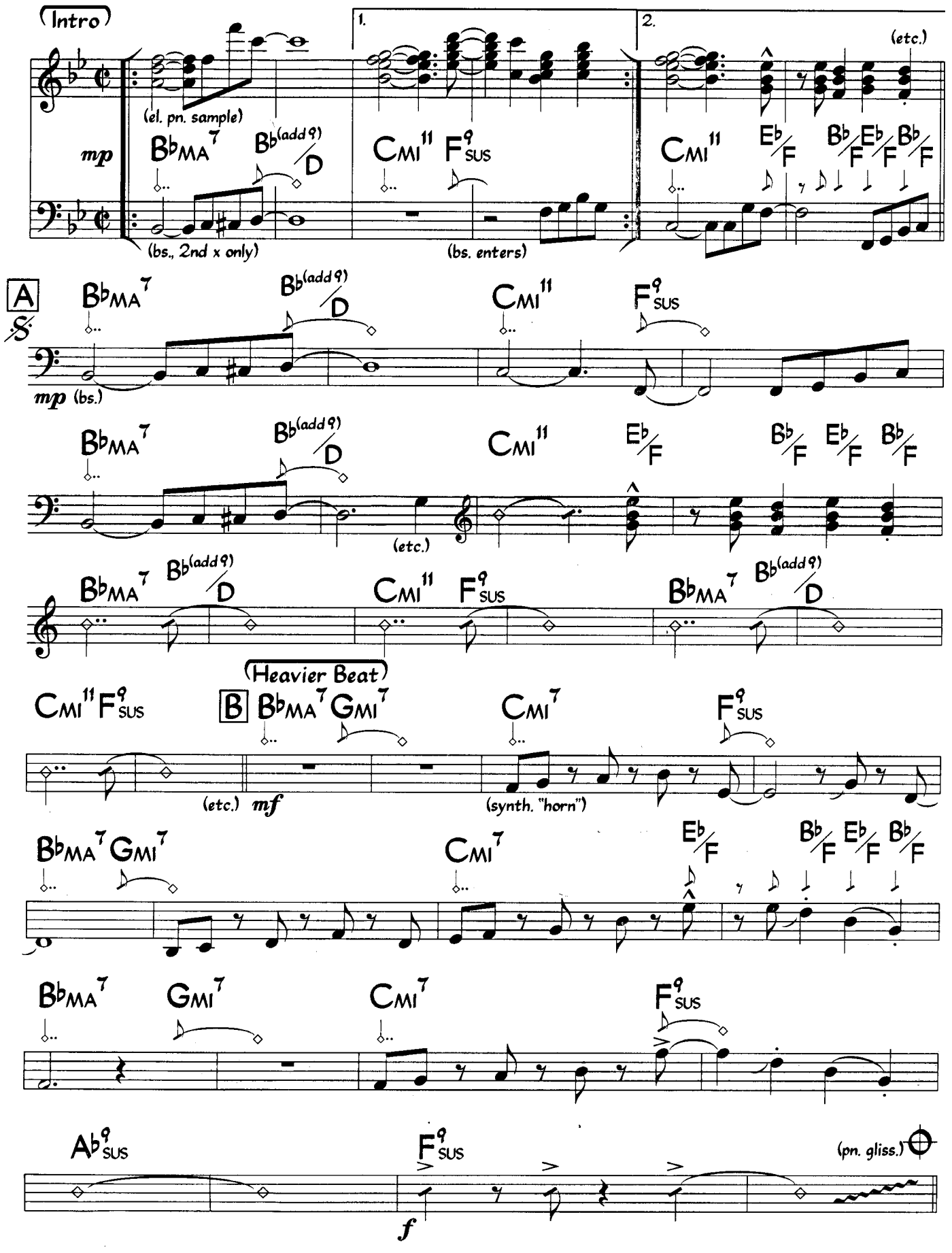

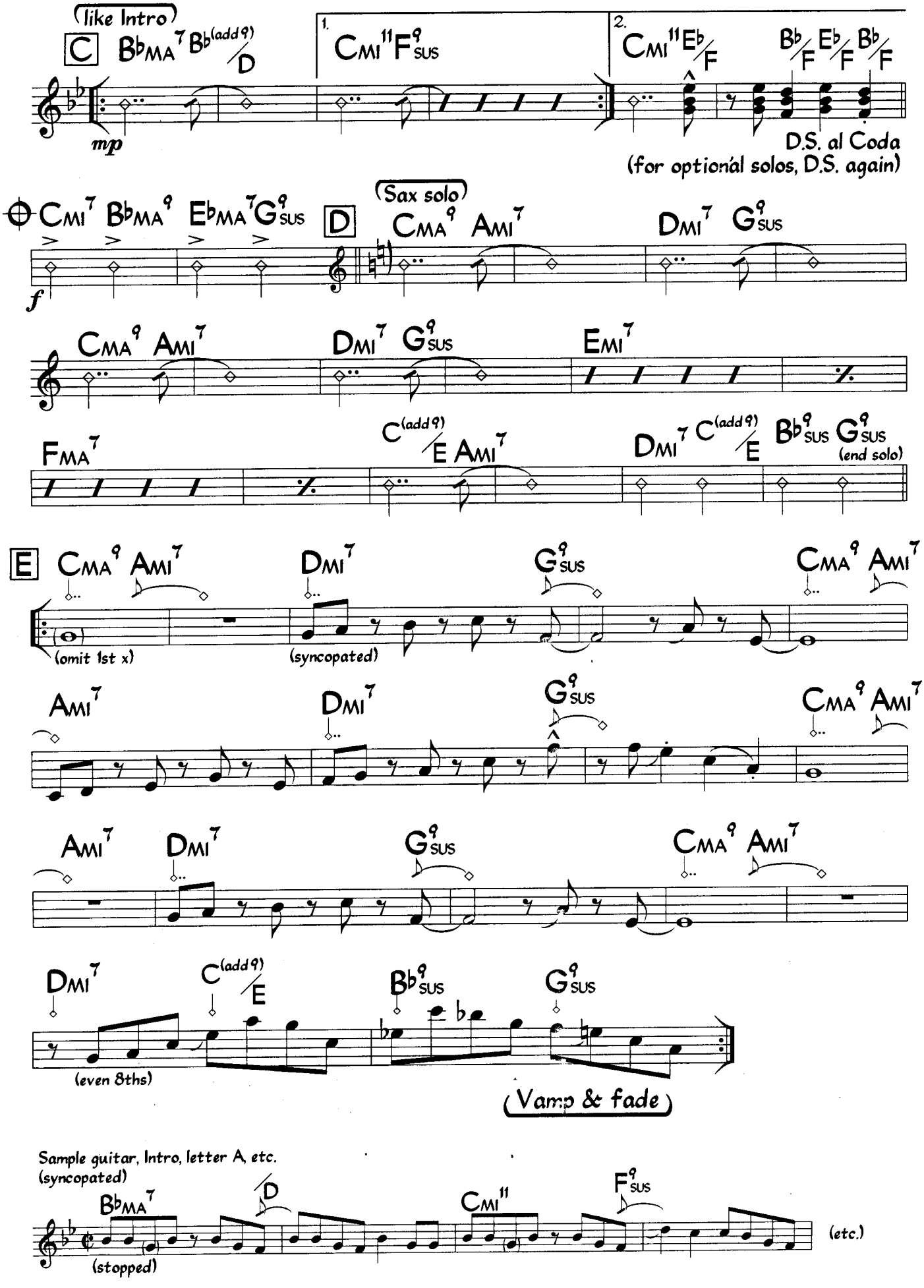
(like Intro)
C
BbMA7 Bb(add9)/D
mp
1. CMI11 F9SUS
2. CMI11 Eb/F
Bb/F Eb/F Bb/F
D.S. al Coda
(for optional solos, D.S. again)
CMI7 BbMA9 EbMA7 G9SUS
f
D
(Sax solo)
CMA9 AMI7
DMI7 G9SUS
CMA9 AMI7
DMI7 G9SUS
EMI7
FMA7
C(add9)/E AMI7
DMI7 C(add9)/E
Bb9SUS G9SUS
(end solo)
E
CMA9 AMI7
DMI7
G9SUS
CMA9 AMI7
(omit 1st x)
(syncopated)
AMI7
DMI7
G9SUS
CMA9 AMI7
AMI7
DMI7
G9SUS
CMA9 AMI7
DMI7
C(add9)/E
Bb9SUS
G9SUS
(even 8ths)
(Vamp & fade)
Sample guitar, Intro, letter A, etc.
(syncopated)
BbMA7
/D
CMI11
F9SUS
(stopped)
(etc.)

What A Fool Believes

Michael McDonald
Kenny Loggins
(As performed by the Doobie Brothers)

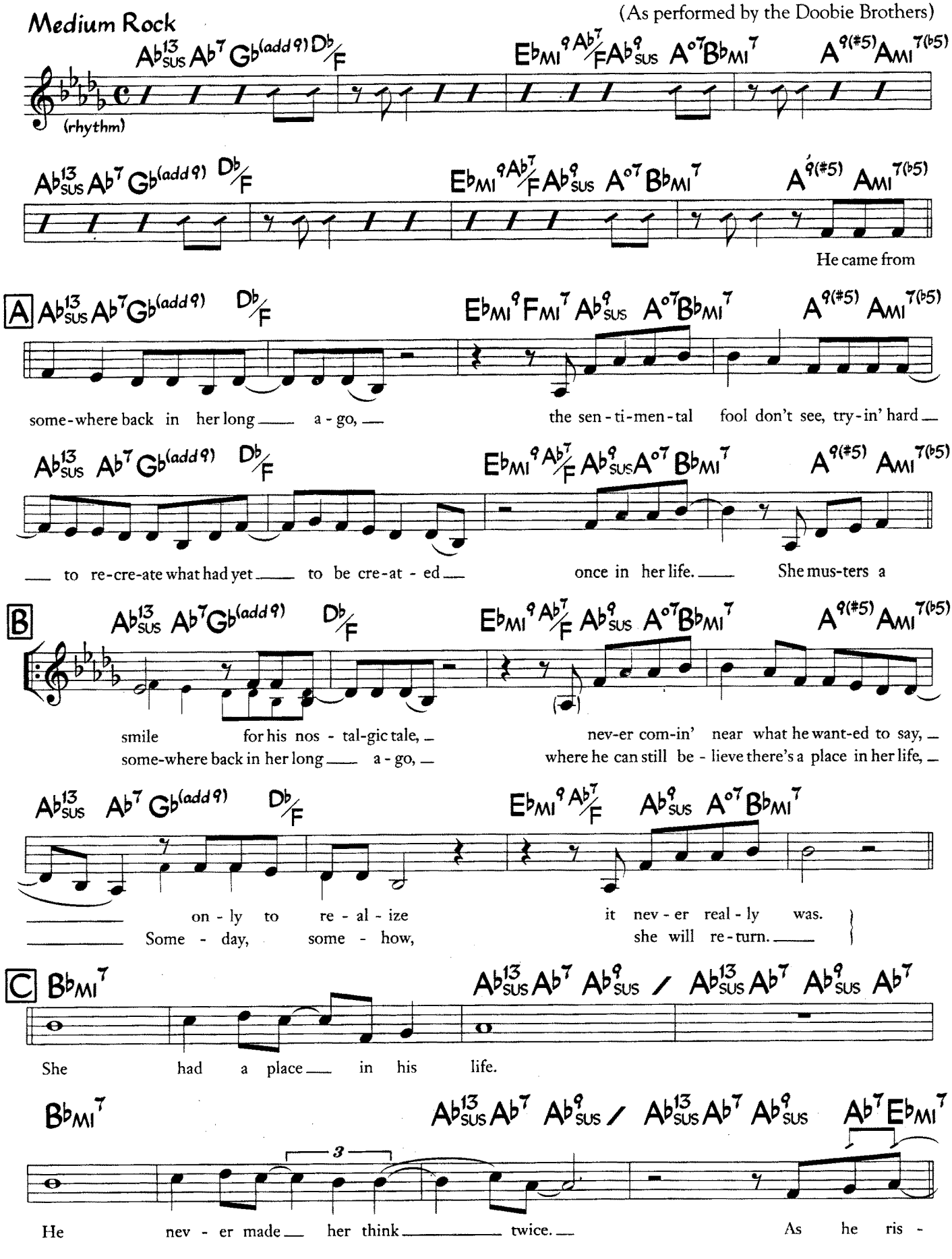

Chord progressions are more detailed in the rhythm part.

©1978 Milk Money Music and Snug Music. All Rights Reserved. Used by Permission

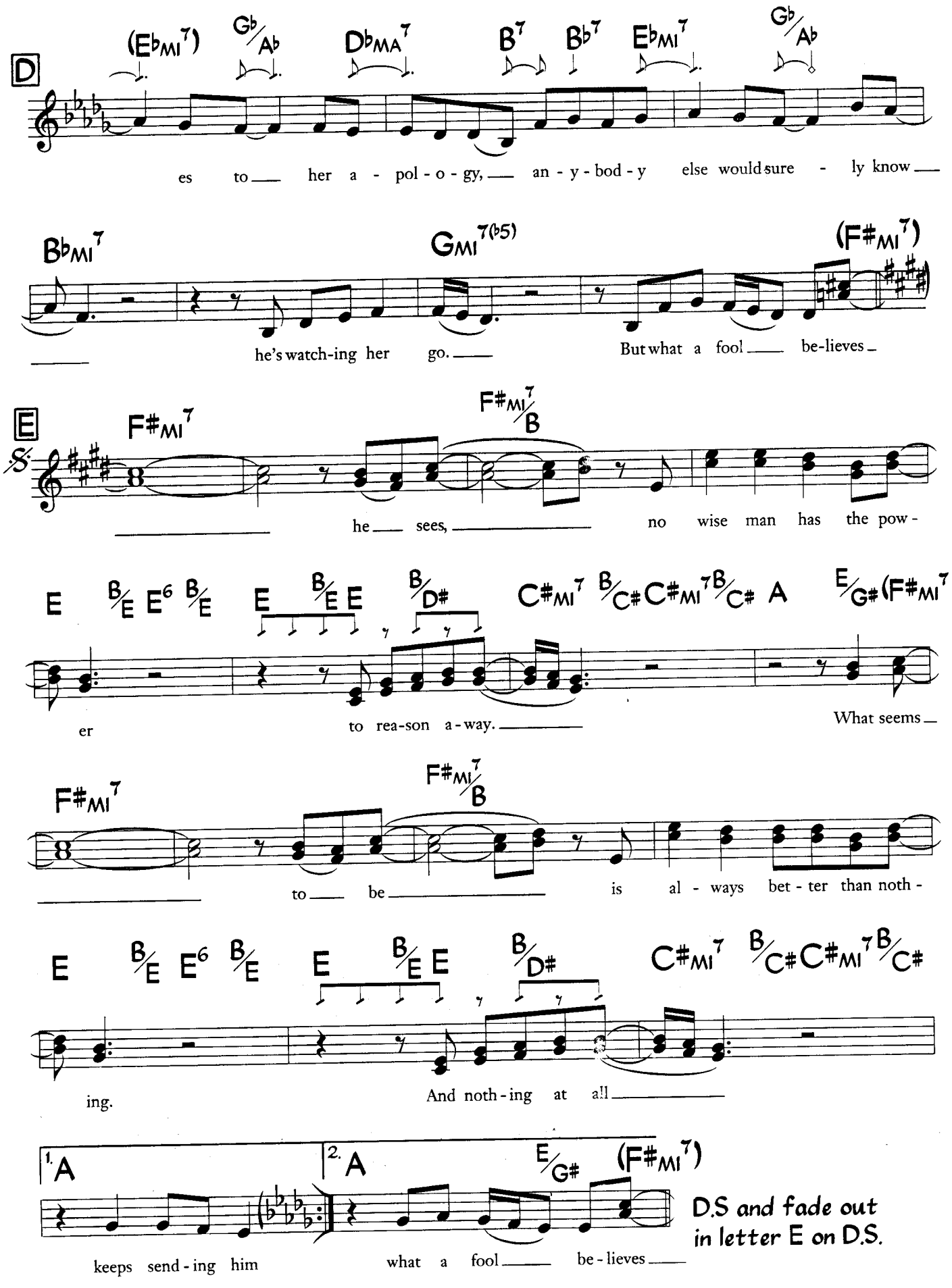
D
(E♭MI7) G♭/A♭ D♭MA7 B7 B♭7 E♭MI7 G♭/A♭
es to her a - pol - o - gy, an - y - bod - y else would sure - ly know
B♭MI7 GMI7(♭5) (F♯MI7)
he's watch-ing her go. But what a fool be-lieves
E
F♯MI7 F♯MI7/B
he sees, no wise man has the pow-
E B/E E6 B/E E B/E E B/D♯ C♯MI7 B/C♯ C♯MI7 B/C♯ A E/G♯ (F♯MI7
er to rea-son a-way. What seems
F♯MI7 F♯MI7/B
to be is al - ways bet - ter than noth -
E B/E E6 B/E E B/E E B/D♯ C♯MI7 B/C♯ C♯MI7 B/C♯
ing. And noth - ing at all
1. A 2. A E/G♯ (F♯MI7)
keeps send - ing him what a fool be - lieves
D.S and fade out in letter E on D.S.

What A Fool Believes (Rhythm Section)

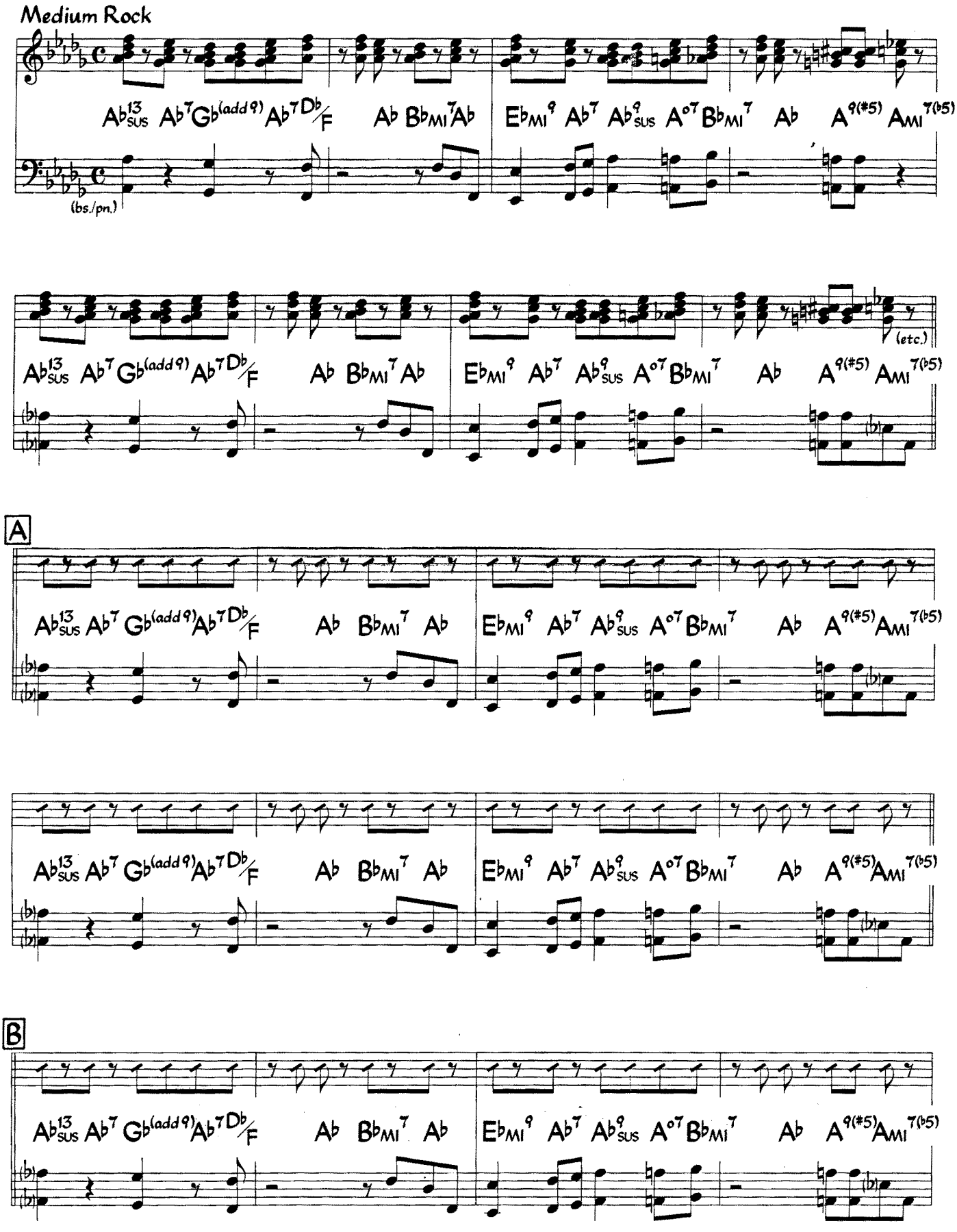

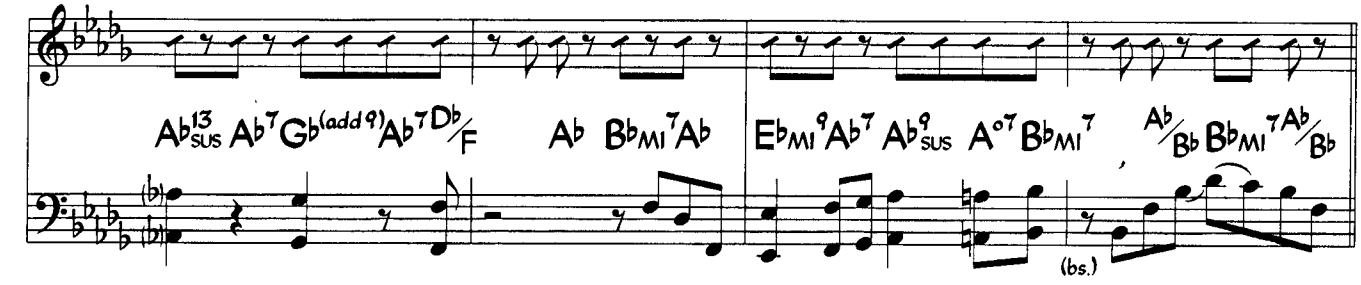
Ab13sus Ab7 Gb(add9) Ab7 Db/F Ab Bbmi7 Ab
Ebmi9 Ab7 Ab9sus A°7 Bbmi7 Ab/Bb Bbmi7 Ab/Bb
(bs.)

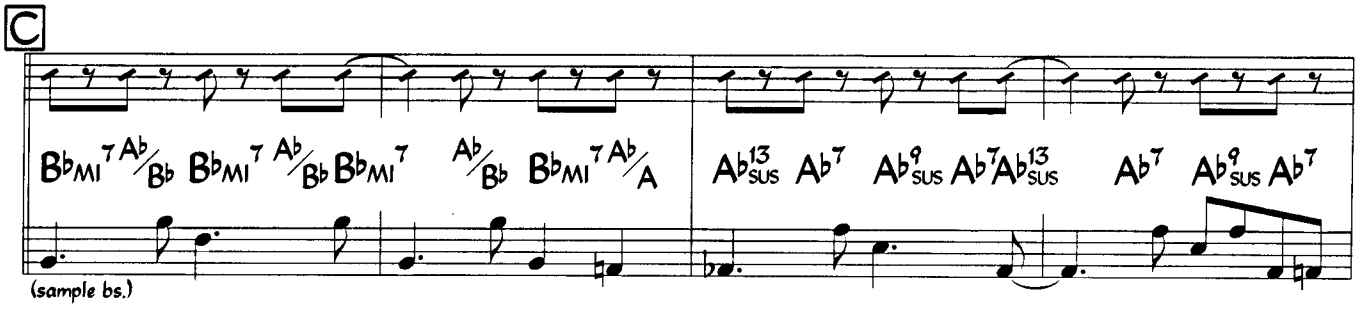
C
Bbmi7 Ab/Bb Bbmi7 Ab/Bb Bbmi7 Ab/Bb Bbmi7 Ab/A
Ab13sus Ab7 Ab9sus Ab7 Ab13sus Ab7 Ab9sus Ab7
(sample bs.)

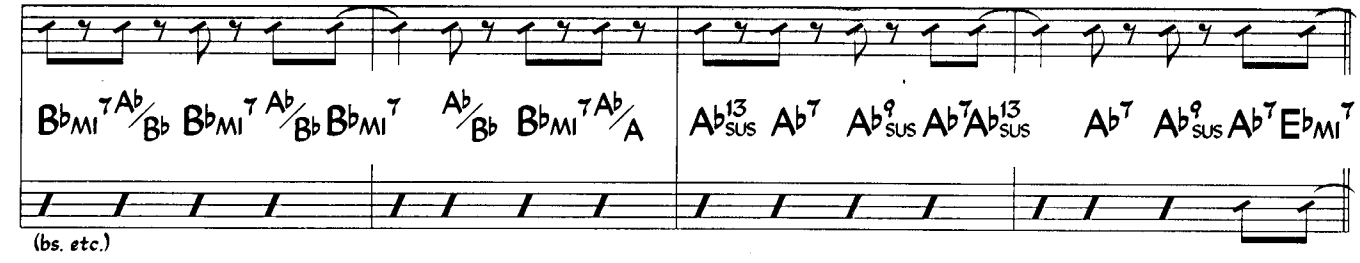
Bbmi7 Ab/Bb Bbmi7 Ab/Bb Bbmi7 Ab/Bb Bbmi7 Ab/A
Ab13sus Ab7 Ab9sus Ab7 Ab13sus Ab7 Ab9sus Ab7 Ebmi7
(bs. etc.)

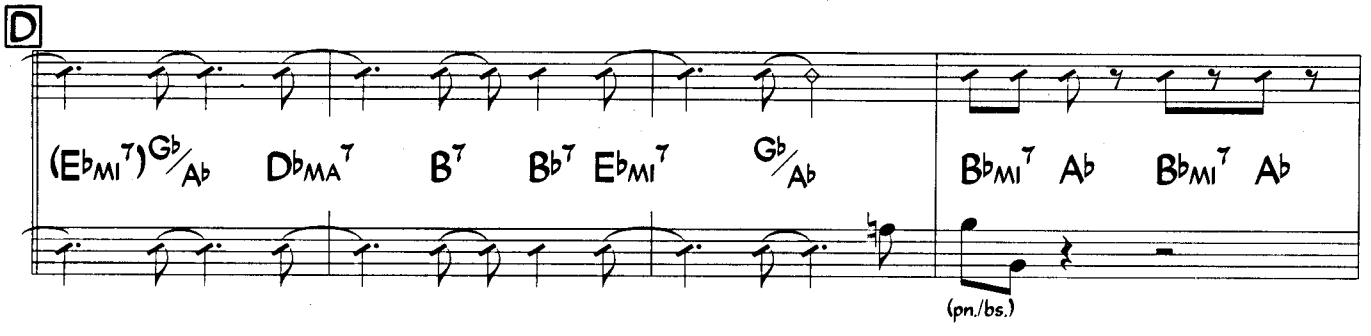
D
(Ebmi7) Gb/Ab Dbma7 B7 Bb7 Ebmi7 Gb/Ab
Bbmi7 Ab Bbmi7 Ab
(pn./bs.)

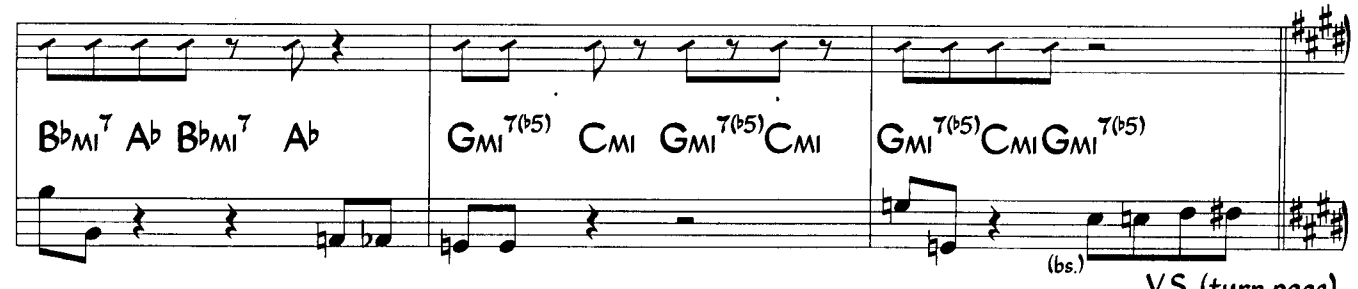
Bbmi7 Ab Bbmi7 Ab
Gmi7(b5) Cmi Gmi7(b5) Cmi
Gmi7(b5) Cmi Gmi7(b5)
(bs.)

V.S. (turn page)

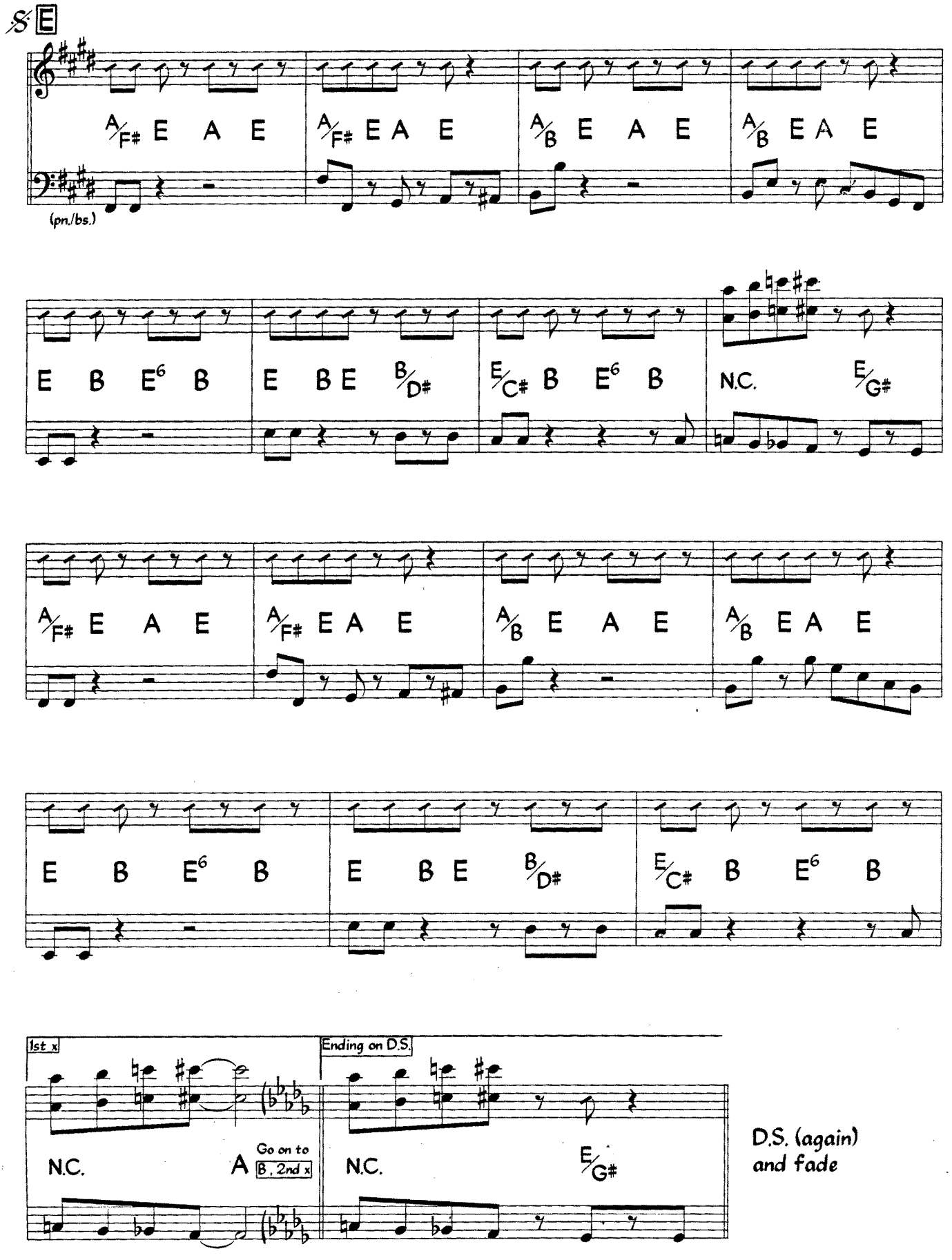
S E
A/F# E A E
A/F# E A E
A/B E A E
A/B E A E
(pn./bs.)
E B E6 B
E B E B/D#
E/C# B E6 B
N.C. E/G#
A/F# E A E
A/F# E A E
A/B E A E
A/B E A E
E B E6 B
E B E B/D#
E/C# B E6 B
1st x
N.C. A
Go on to B, 2nd x
Ending on D.S.
N.C. E/G#
D.S. (again) and fade

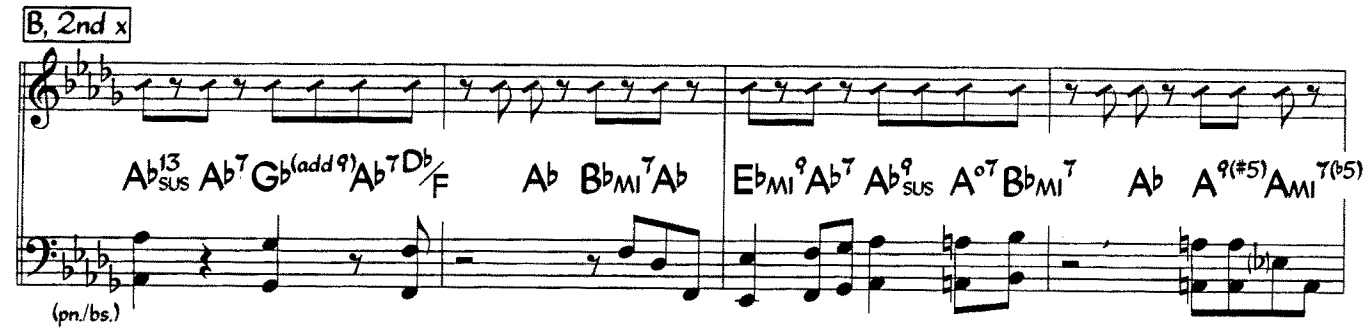

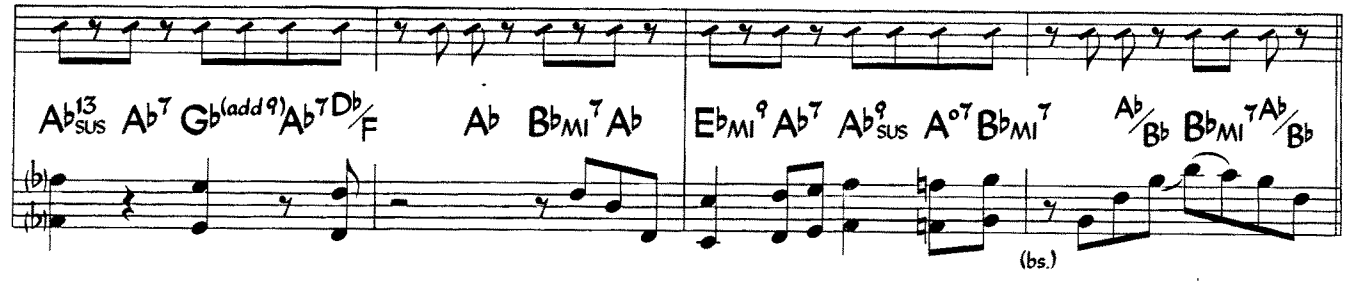

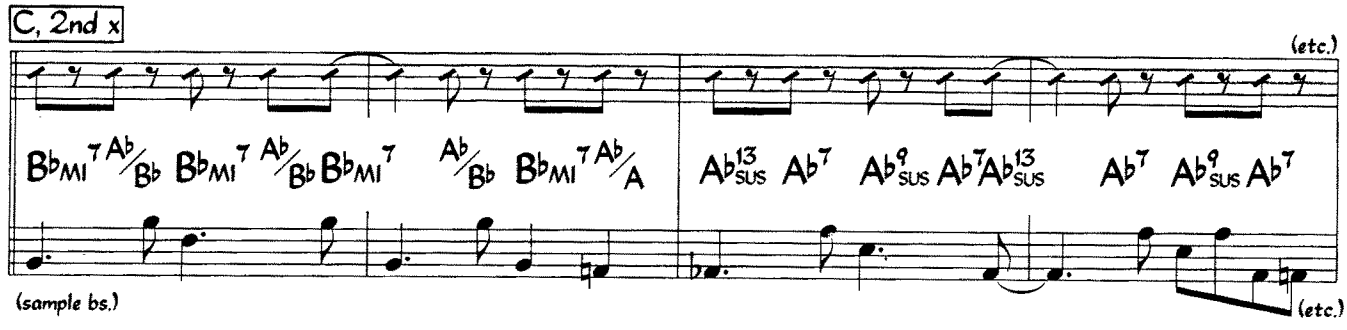

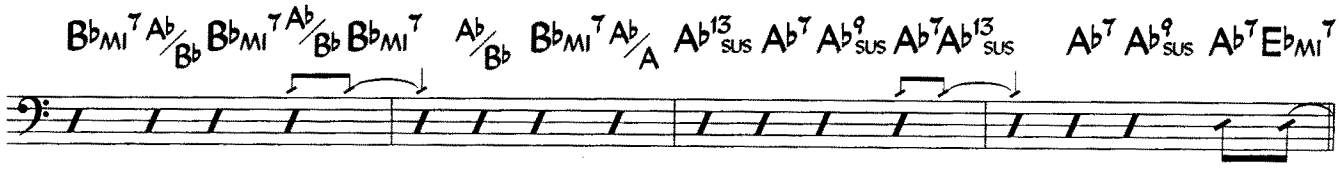

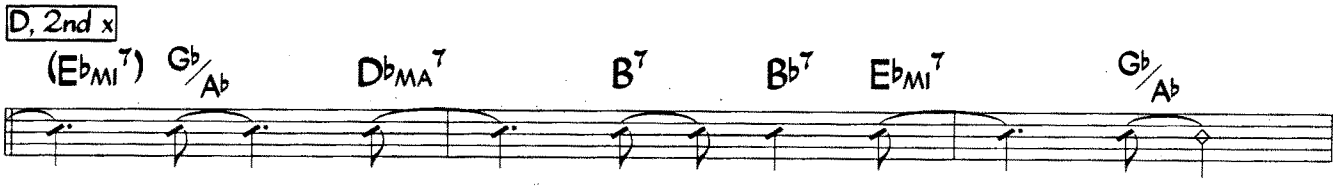

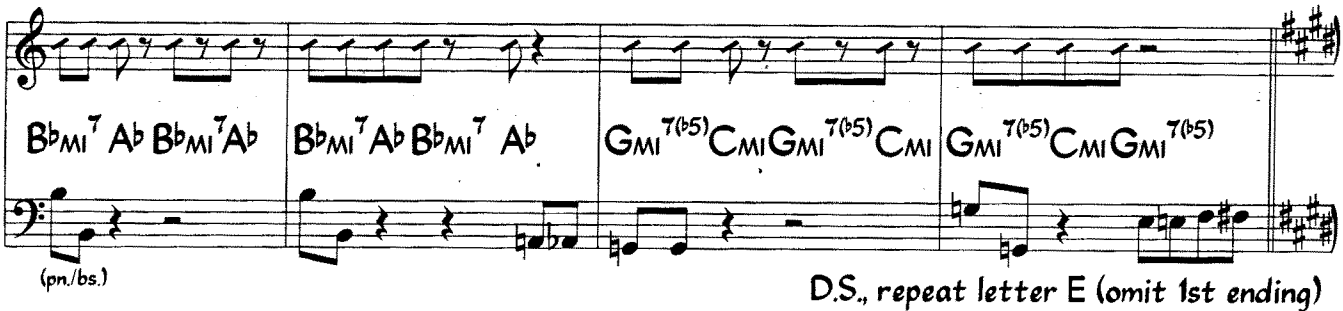

D.S., repeat letter E (omit 1st ending)
and fade out in letter E, 2nd x.

Note: on main part B, C, D, & E are written as a repeat.

What Am I Here For?

Duke Ellington
Frankie Laine

Medium Slow or Up Tempo

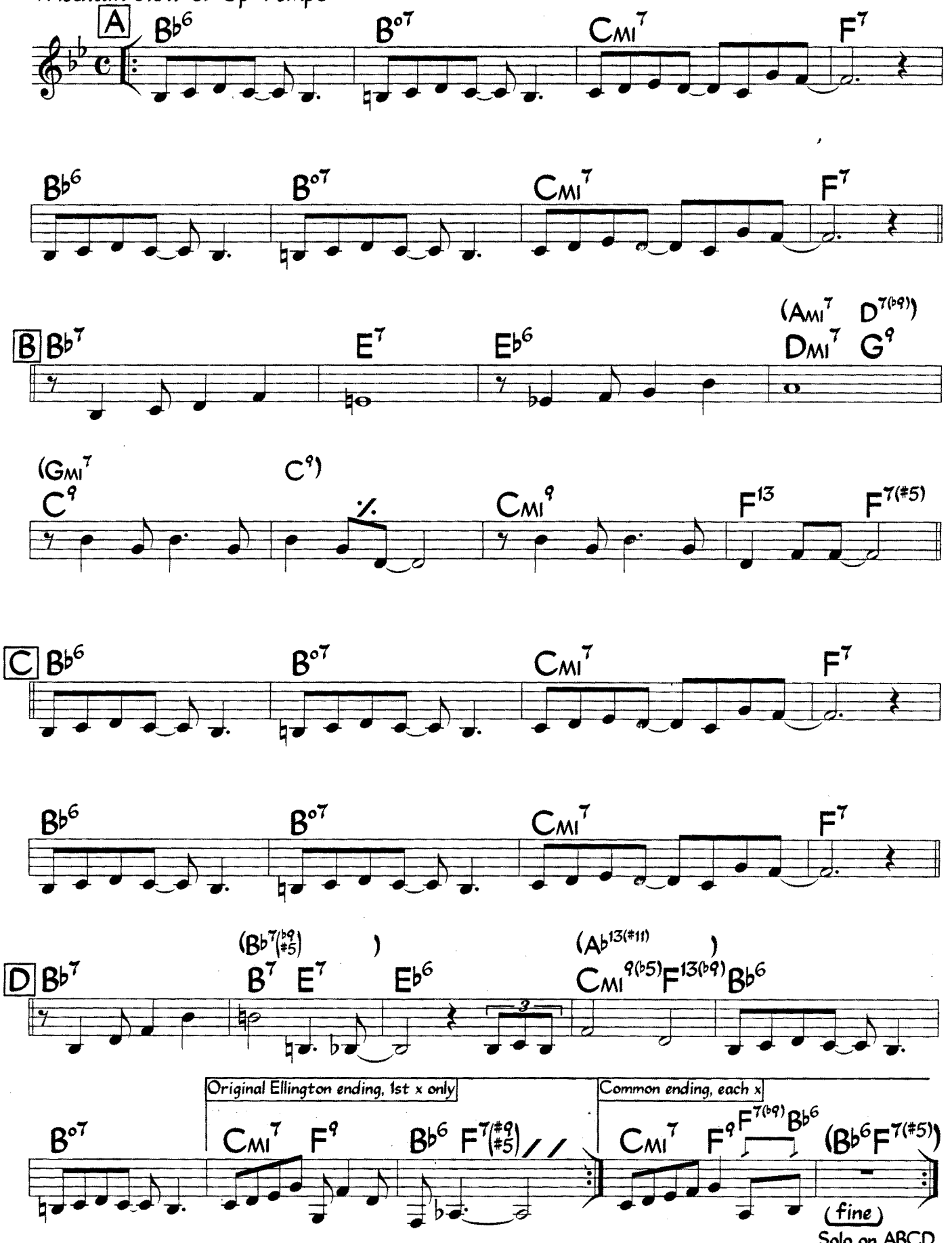

This tune is played with many variations, particularly the final two bars.

Solo on ABCD.
After solos, D.C. al fine

©1957 (Renewed 1987) EMI Robbins Catalog Inc. All Rights Controlled by EMI Robbins Catalog Inc. (Publishing) and Warner Bros. Publications U.S. Inc. (Print). All Rights Reserved. Used by Permission

What Is This Thing Called Love?

(from "Wake Up And Dream")

Cole Porter

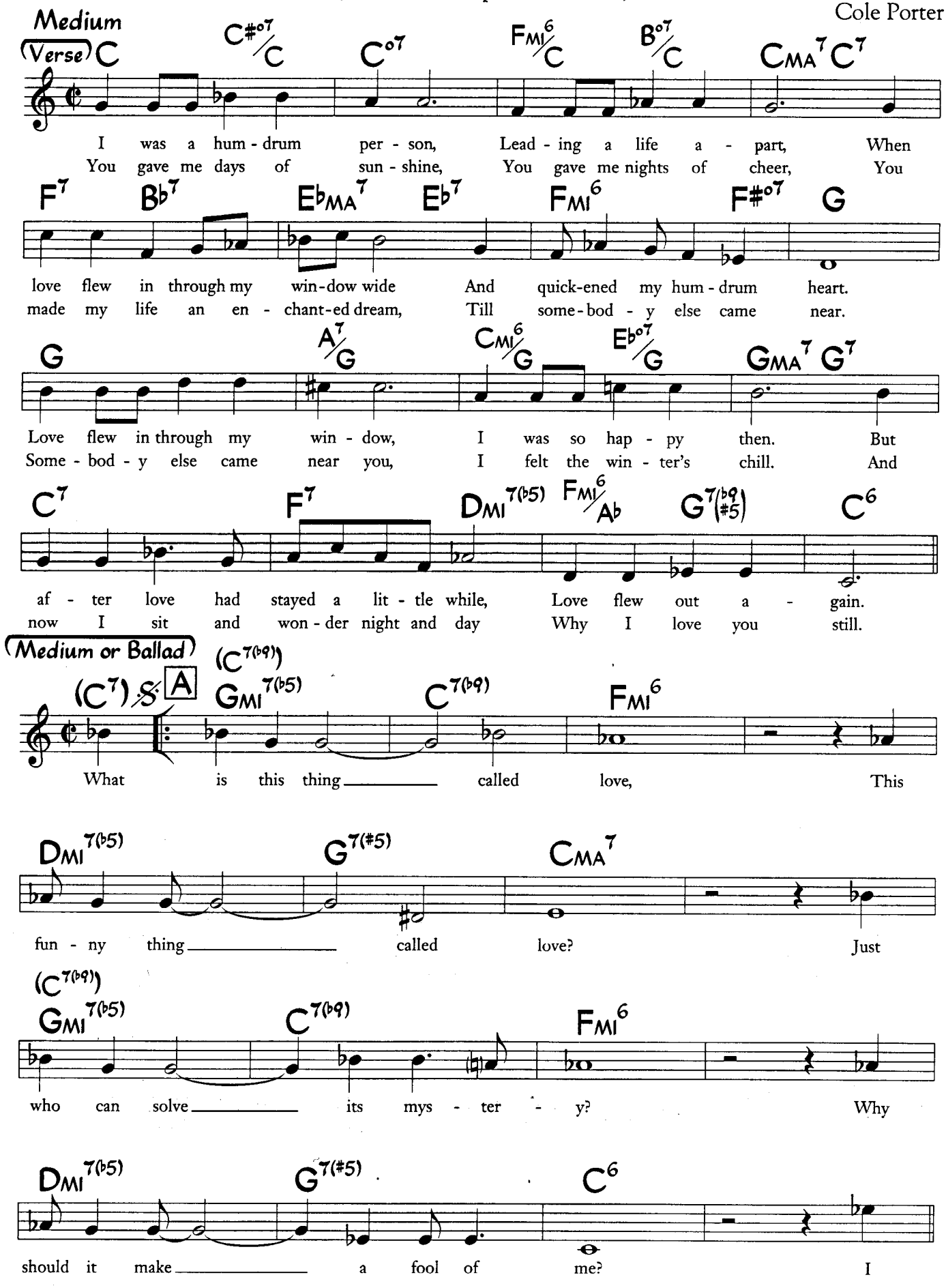

©1929 Warner Bros. Inc. (Renewed) All Rights Reserved. Used by Permission

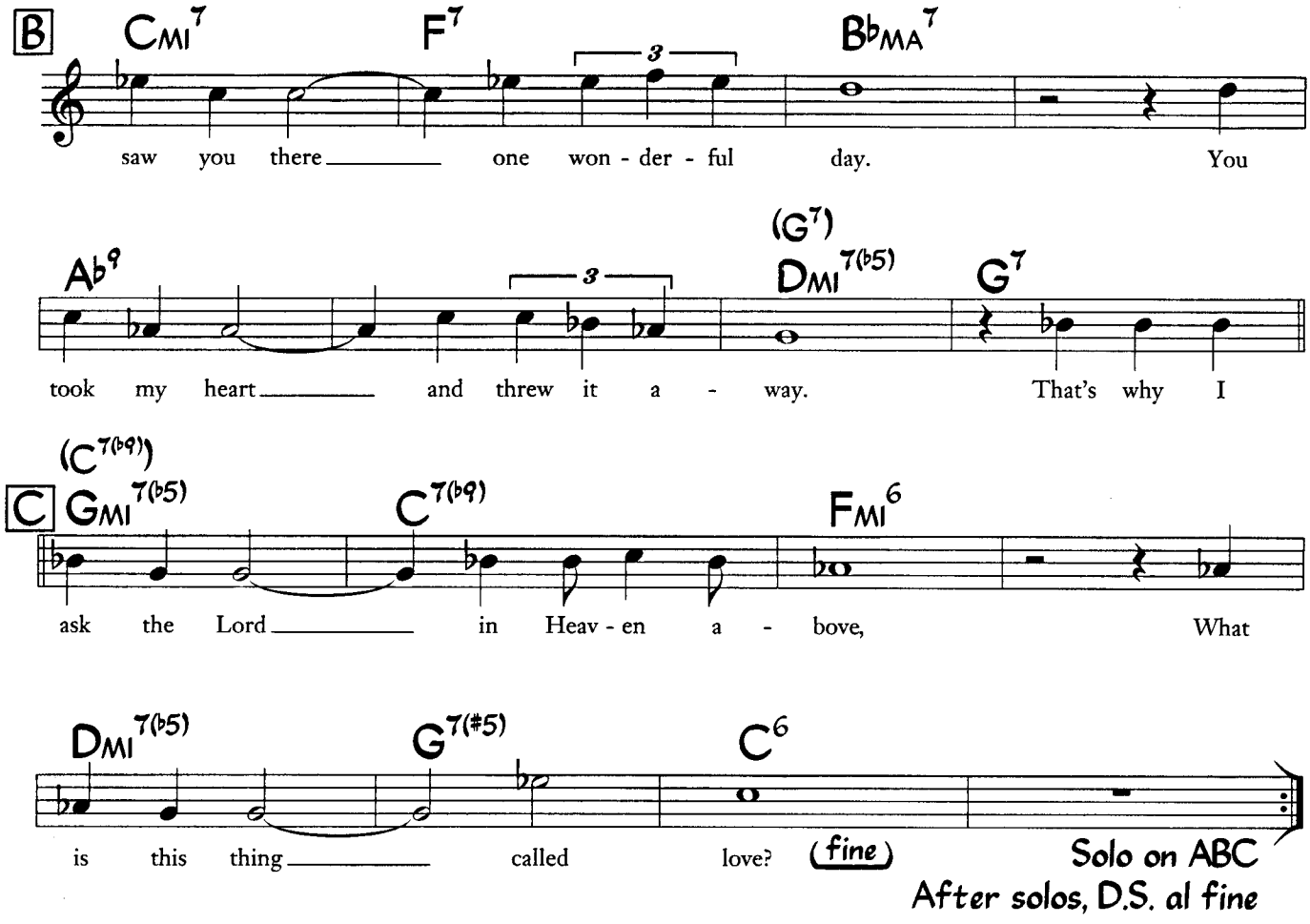
B
CMI7
F7
BbMA7
saw you there one won - der - ful day. You
Ab9
(G7)
DMI7(b5)
G7
took my heart and threw it a - way. That's why I
(C7(b9))
C
GMI7(b5)
C7(b9)
FMI6
ask the Lord in Heav - en a - bove, What
DMI7(b5)
G7(#5)
C6
is this thing called love? (fine)
Solo on ABC
After solos, D.S. al fine

What The World Needs Now

Music by Burt Bacharach
Lyric by Hal David

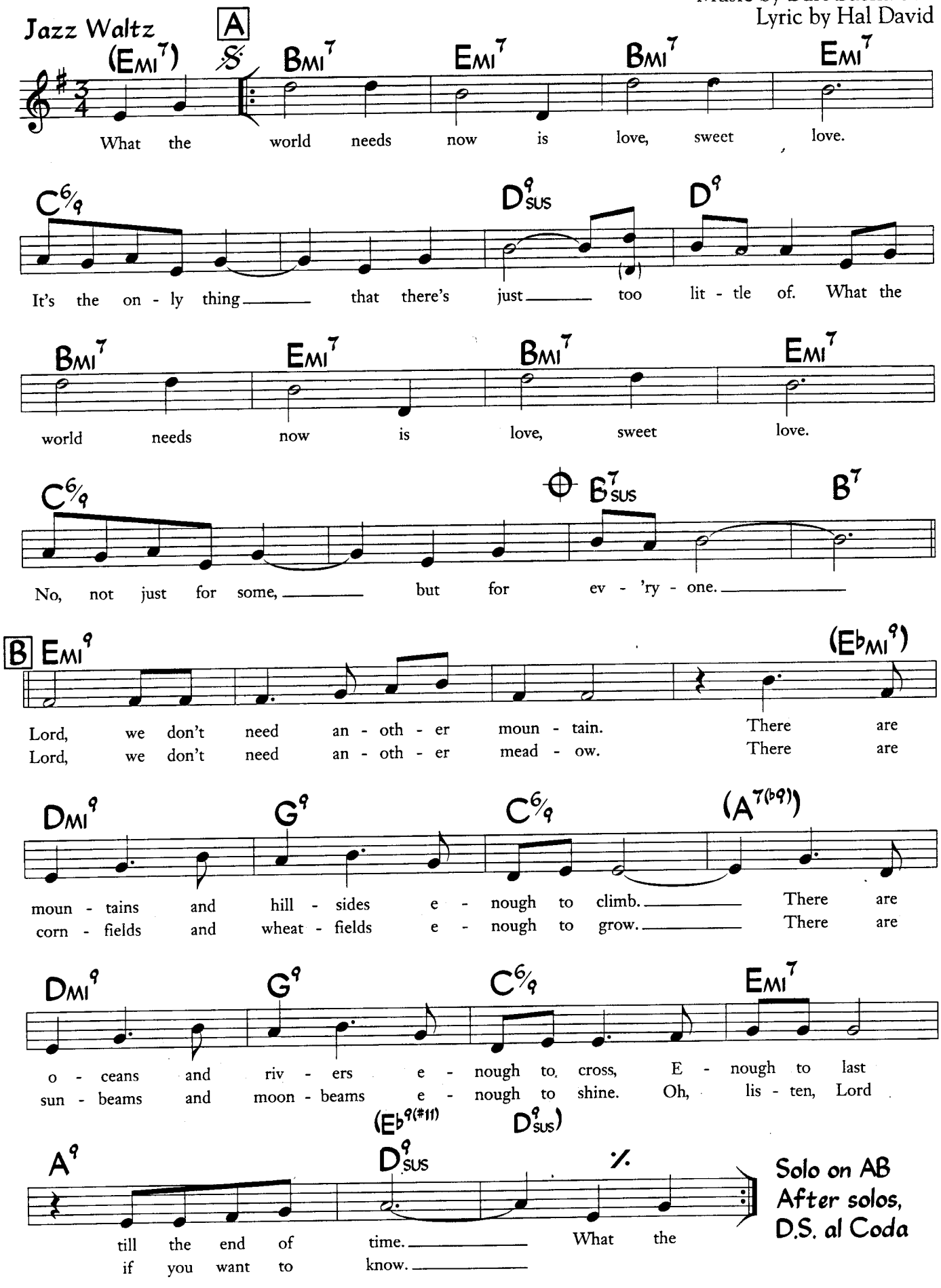

©1965 (Renewed 1993) New Hidden Valley Music and Casa David. All Rights Reserved. Used by Permission

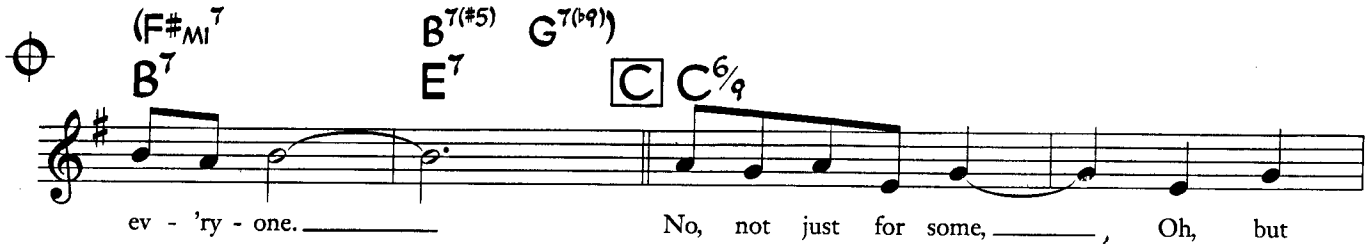

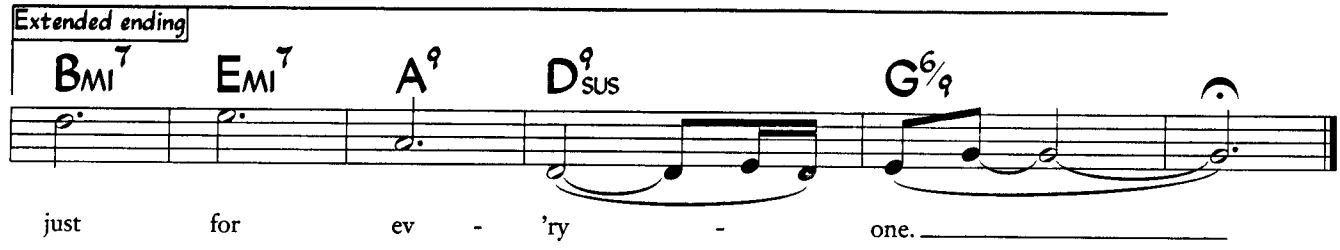

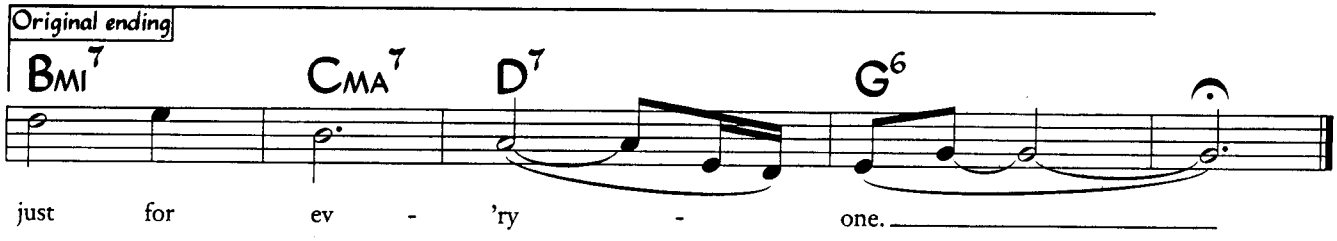

Letter B is originally written:

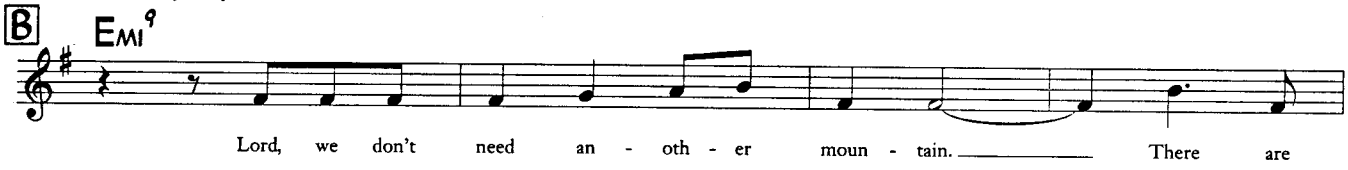

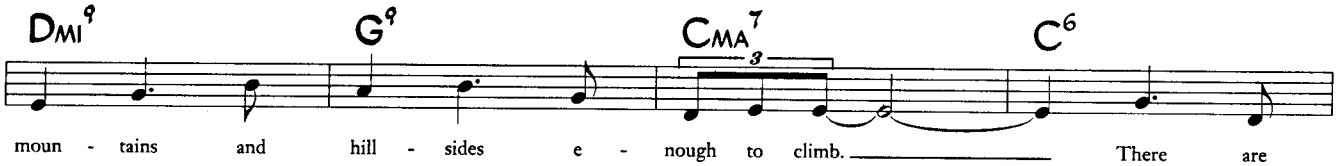

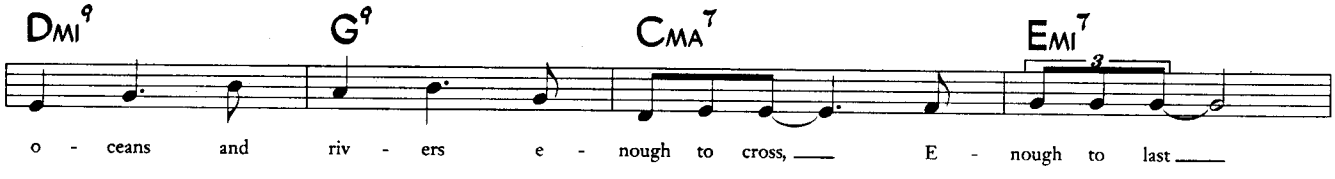

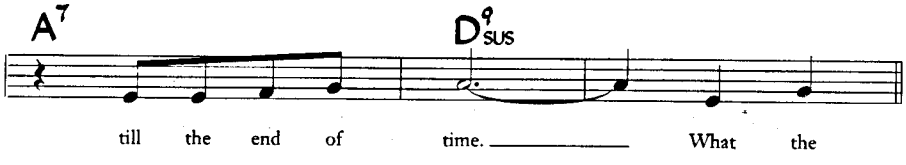

Wheelers And Dealers

David Frishberg

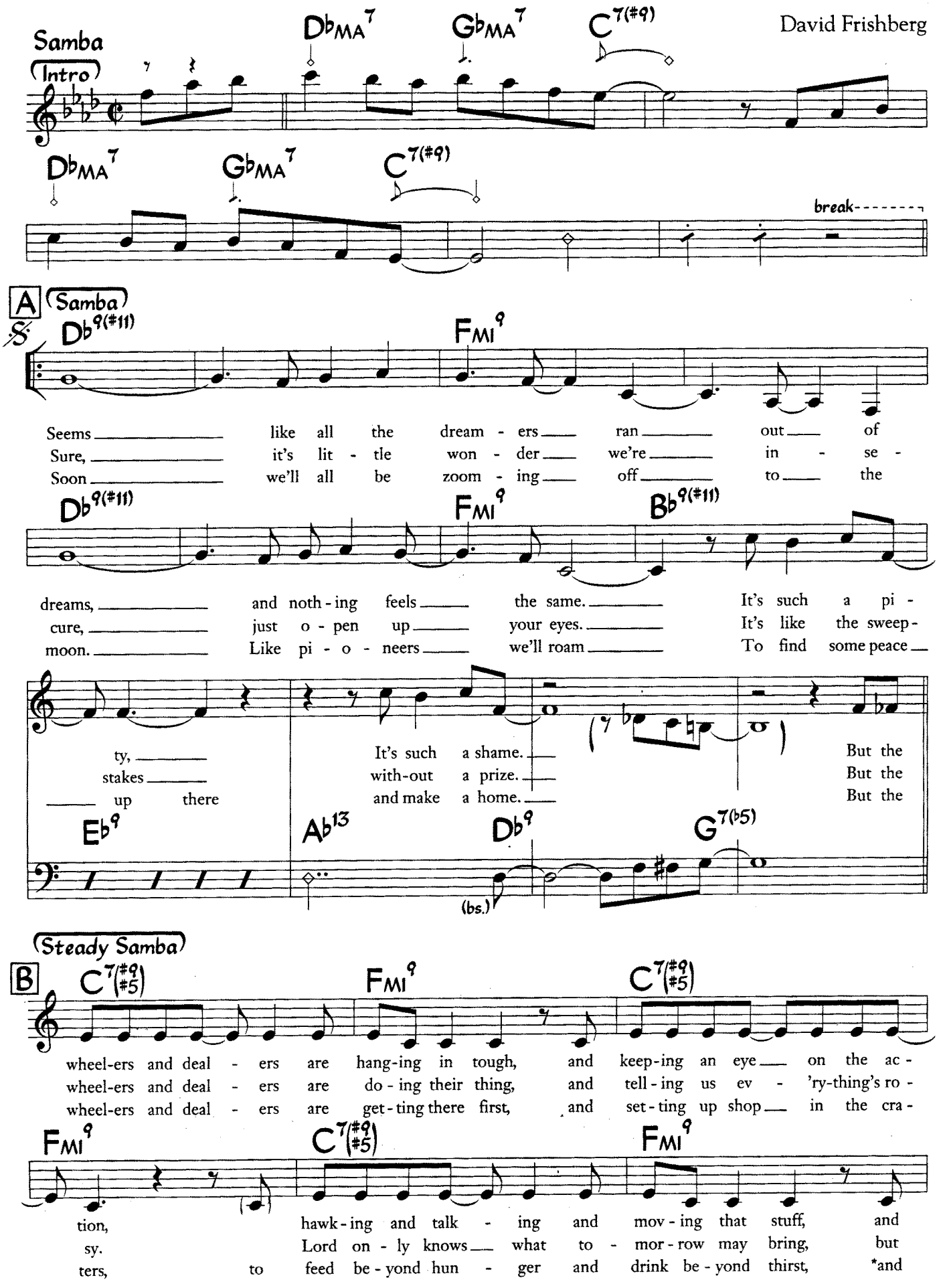
Samba

break

(Samba)

Seems like all the dream - ers ran out of
Sure, it's lit - tle won - der we're in - se -
Soon we'll all be zoom - ing off to the

dreams, and noth - ing feels the same. It's such a pi -
cure, just o - pen up your eyes. It's like the sweep -
moon. Like pi - o - neers we'll roam To find some peace
ty, It's such a shame. But the
stakes with-out a prize. But the
up there and make a home. But the

(bs.)
(Steady Samba)

wheel-ers and deal - ers are hang-ing in tough, and keep-ing an eye on the ac -
wheel-ers and deal - ers are do - ing their thing, and tell - ing us ev - 'ry-thing's ro -
wheel-ers and deal - ers are get - ting there first, and set - ting up shop in the cra -

tion, hawk - ing and talk - ing and mov - ing that stuff, and
sy. Lord on - ly knows what to - mor - row may bring, but
ters, to feed be - yond hun - ger and drink be - yond thirst, *and

© 1974 Alice Music Corp. (ASCAP). Assigned for Japan to Taiyo Music, Inc. Used by permission of JASRAC License #9904006-901. All Rights Reserved. Used by Permission

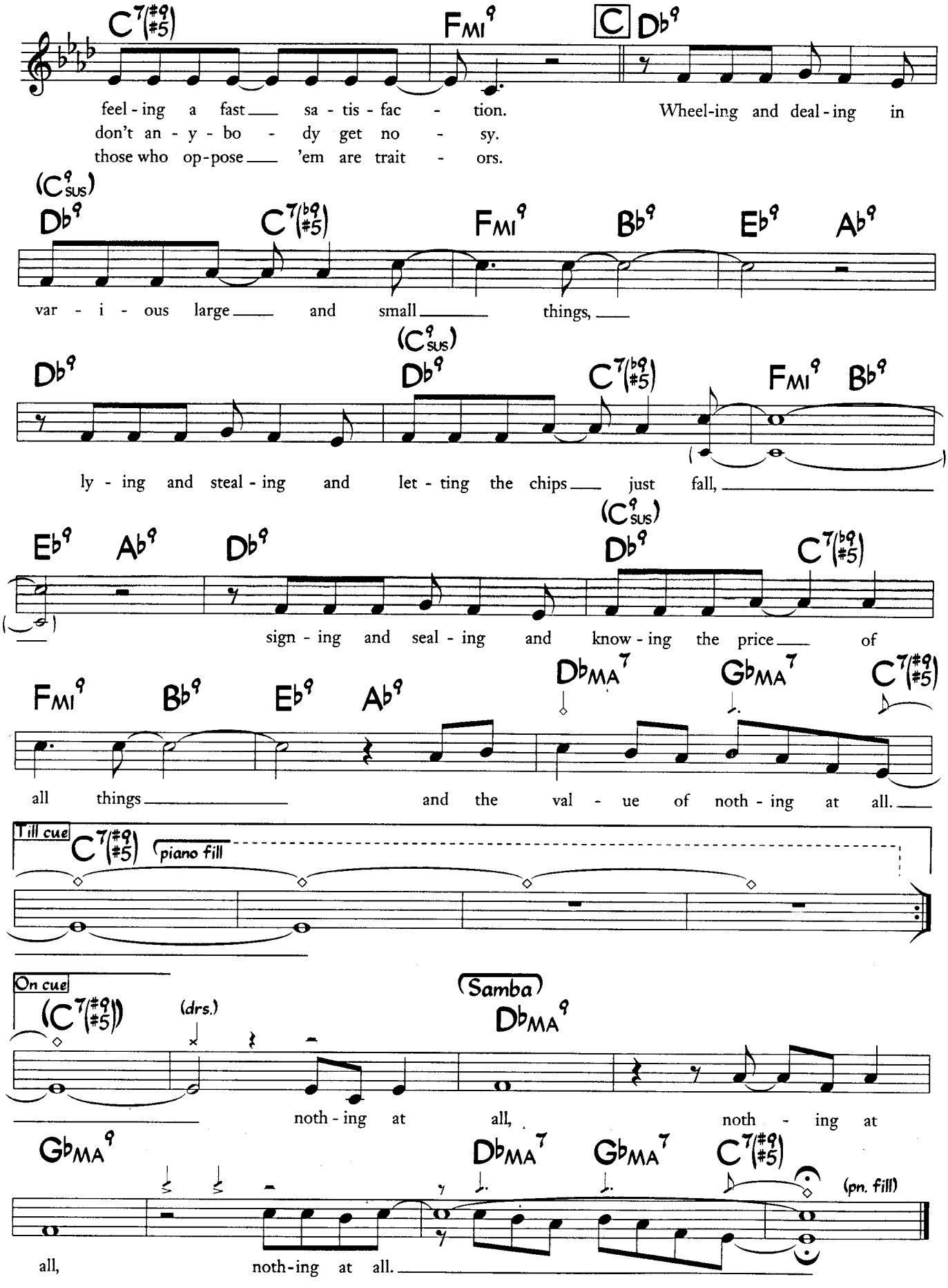

The original lyric 2 bars before letter B (3rd verse) was "like unsatisfiable satyrs." It has been revised by the composer.
This chart is in Dave Frishberg's original key. Irene Kral sang this in D minor.

When A Man Loves A Woman

Calvin Lewis
Andrew Wright
(as performed by Percy Sledge)

Medium R & B Ballad

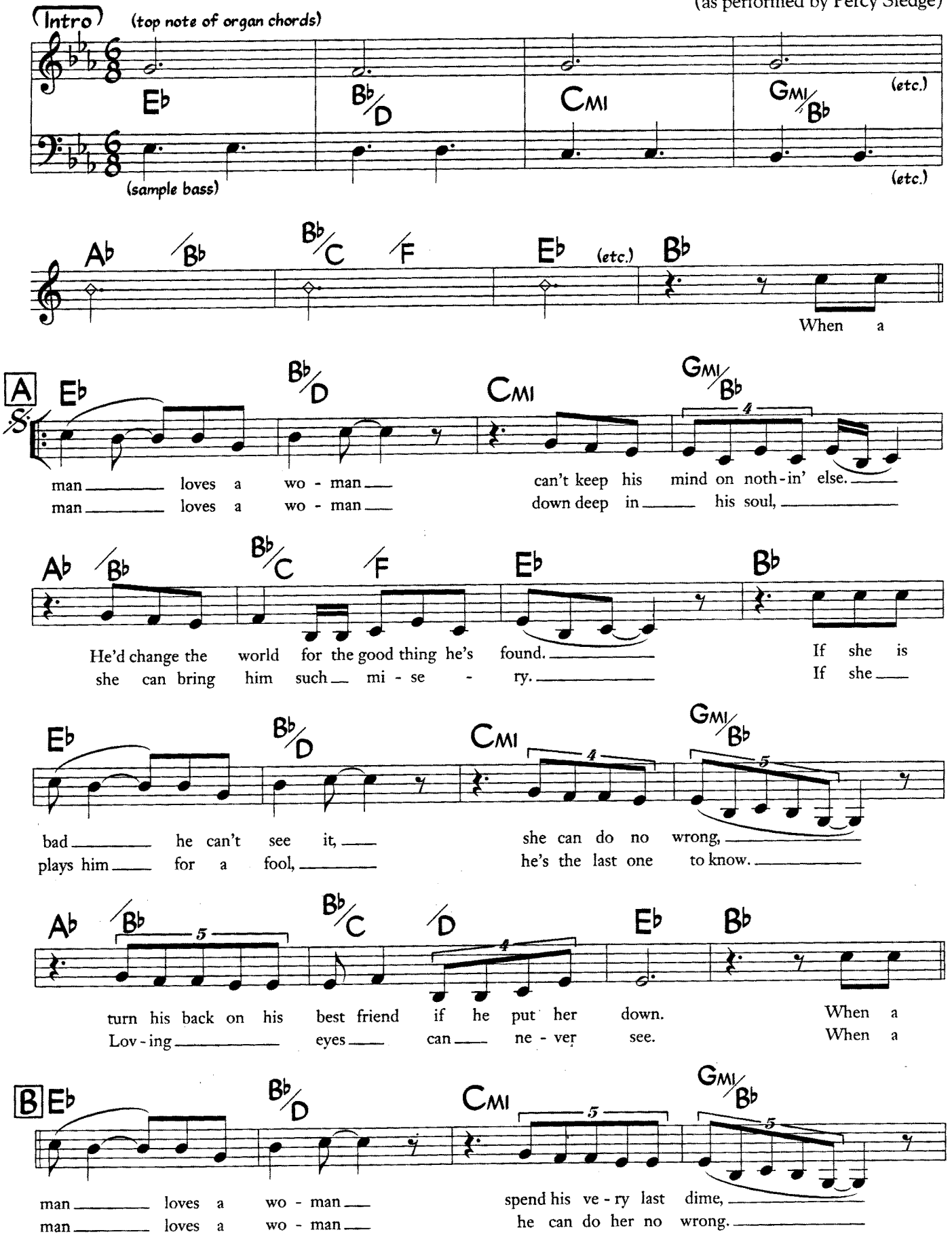

©1966 Pronto Music, Inc. and Quinvy Music Pub. Co. Copyright Renewed. All Rights Administered by Warner-Tamerlane Publishing Corp. All Rights Reserved. Used by Permission.

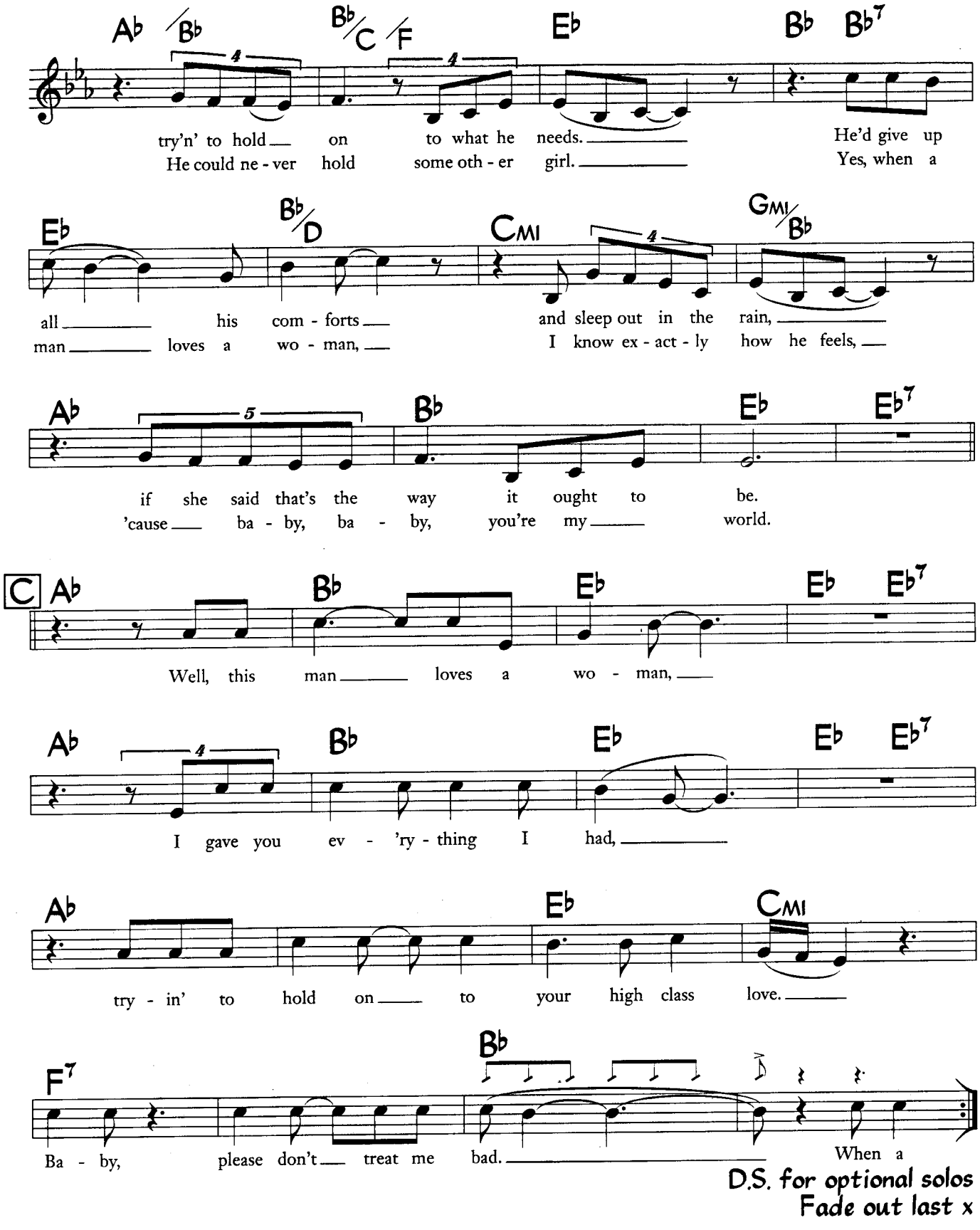

On Percy Sledge's original version the form is ABC (1st verse and chorus), AB (2nd verse), repeat A and fade out.
The written melody fits the first verse only.

When The World Was Young

Music by Philippe Block
Lyric by Johnny Mercer and Angele Vannier

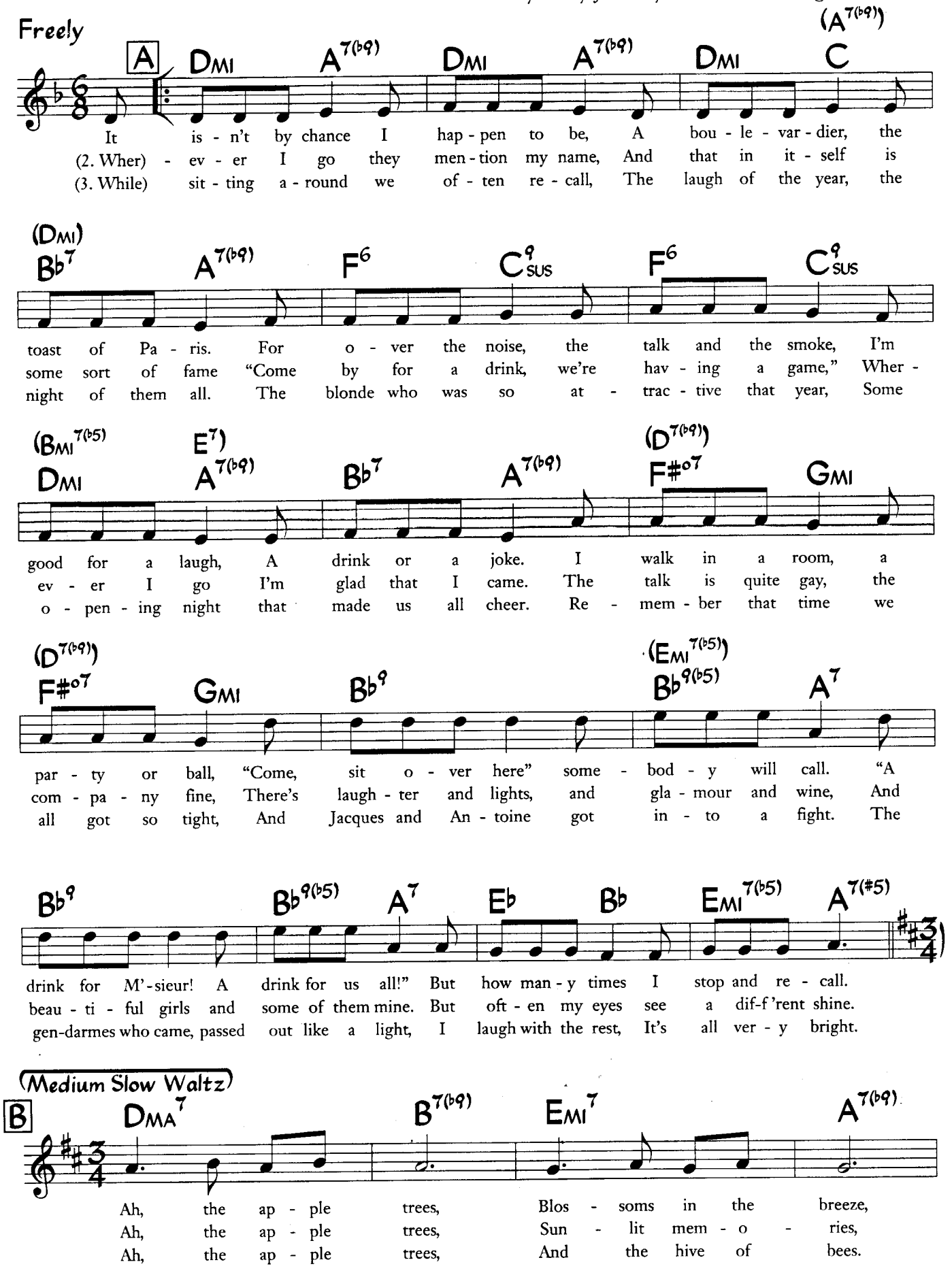

© 1952 Criterion Music. Used by Permission

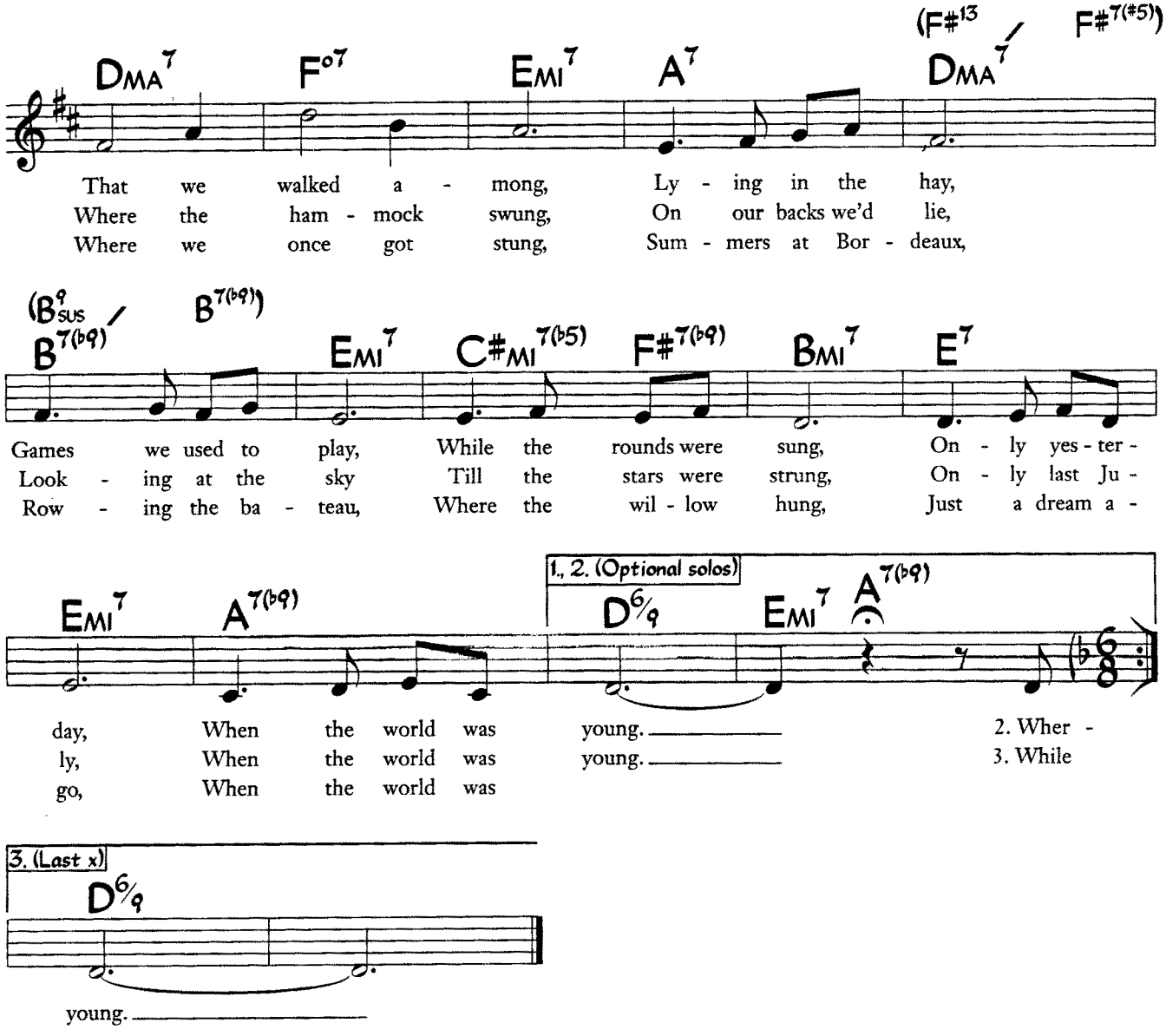
DMA7
F°7
EMI7
A7
(F#13 / F#7(#5))
DMA7
That we walked a - mong, Ly - ing in the hay,
Where the ham - mock swung, On our backs we'd lie,
Where we once got stung, Sum - mers at Bor - deaux,
(B9sus / B7(b9))
B7(b9)
EMI7
C#MI7(b5)
F#7(b9)
BMI7
E7
Games we used to play, While the rounds were sung, On - ly yes - ter -
Look - ing at the sky Till the stars were strung, On - ly last Ju -
Row - ing the ba - teau, Where the wil - low hung, Just a dream a -
EMI7
A7(b9)
1., 2. (Optional solos)
D6/9
EMI7
A7(b9)
day, When the world was young.
ly, When the world was young.
go, When the world was
2. Wher -
3. While
3. (Last x)
D6/9
young.

When Your Lover Has Gone

(from "Blond Crazy")

E.A. Swan

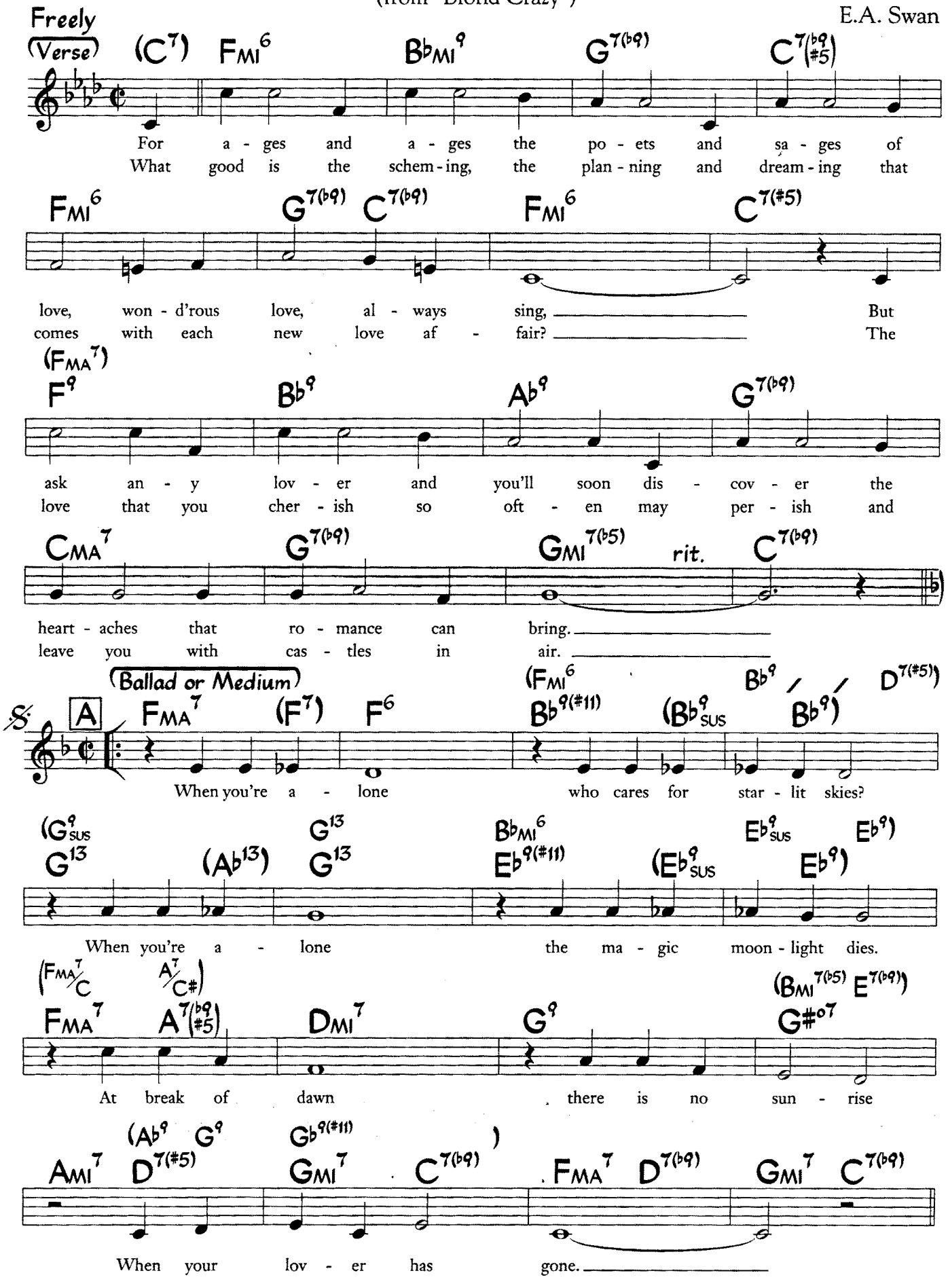

©1931 Warner Bros., Inc. (Renewed) All Rights Reserved. Used by Permission

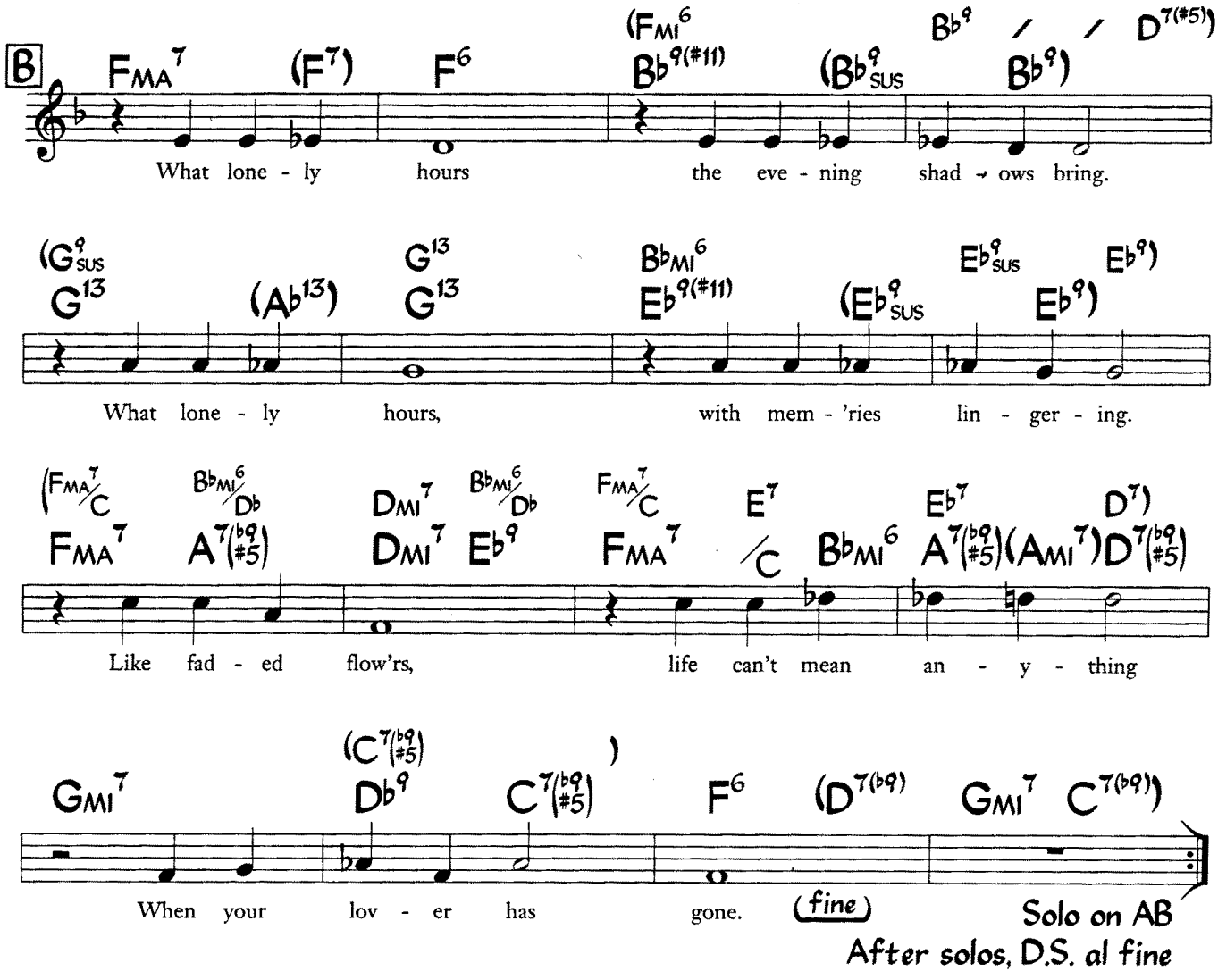

Primary chords in parentheses may be used for head only.
Originally in G, this tune is often played in A flat as well.

Where Or When

(from "Babes In Arms")

Music by Richard Rodgers
Lyric by Lorenz Hart

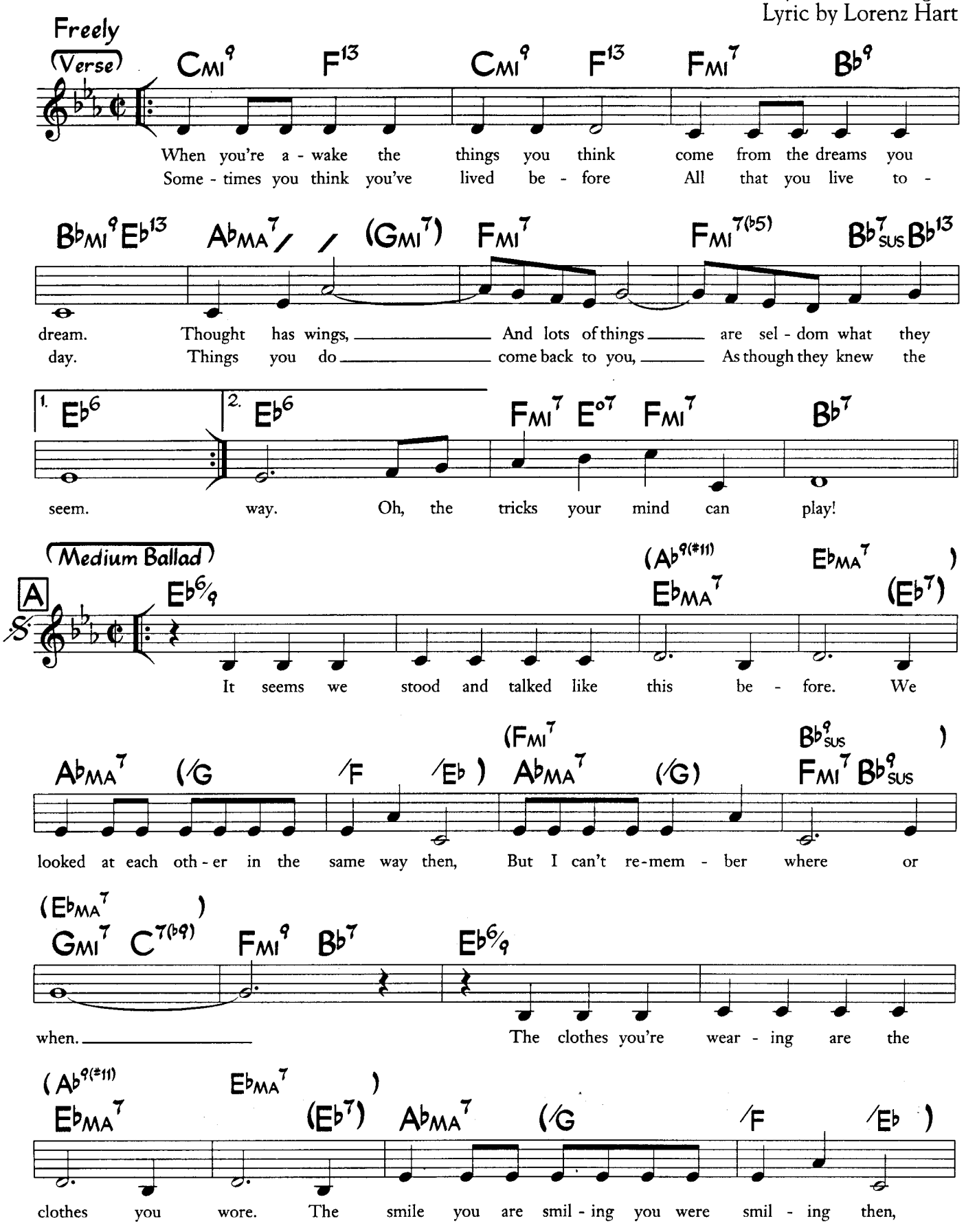

©1937 Chappell & Co. (Renewed). Rights for the Extended Term in the US Controlled by The Estate of Lorenz Hart and WIlliamson Music. All Rights Reserved. Used by Permission

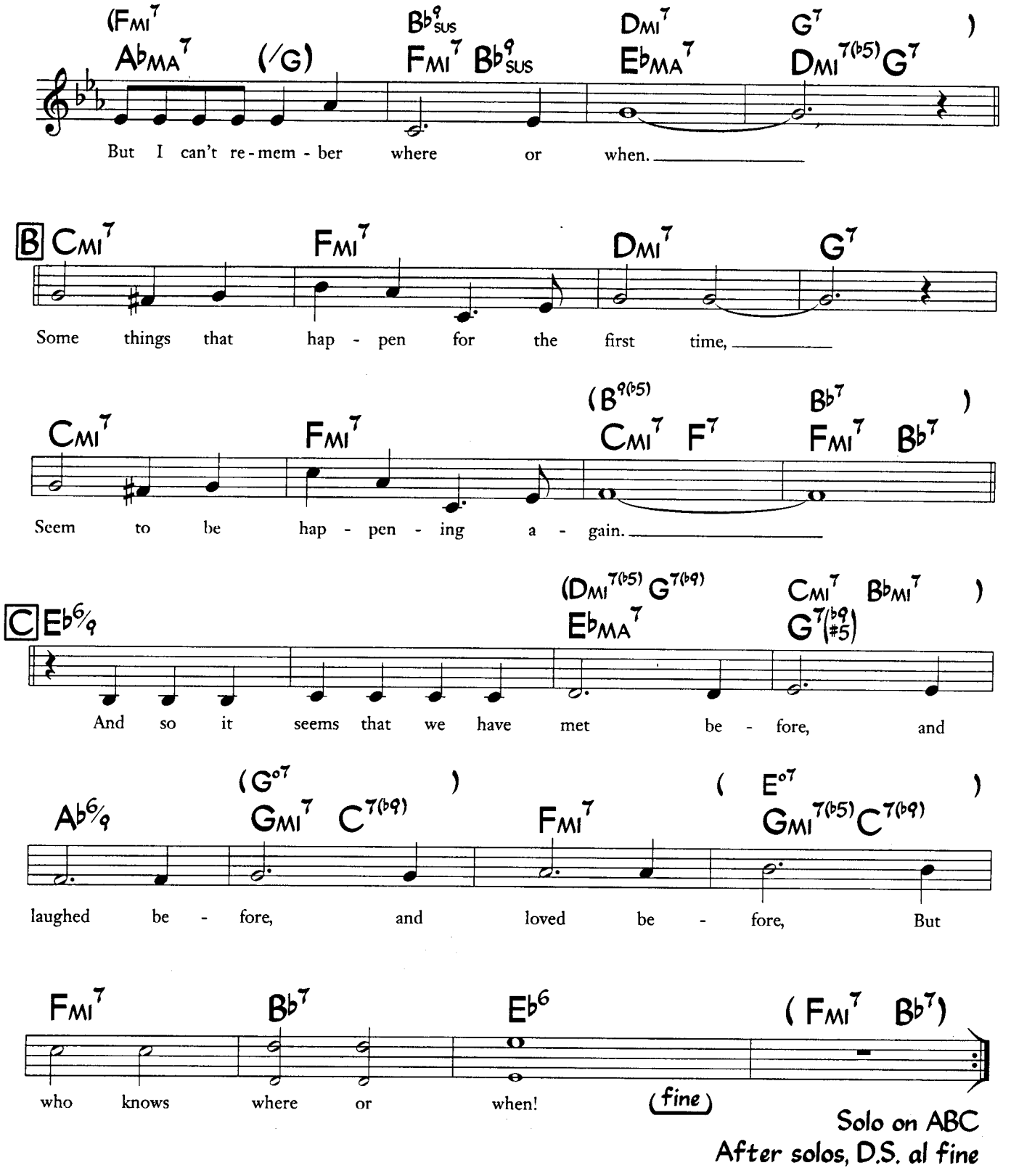

Solo on ABC
After solos, D.S. al fine

Who Cares?
(So Long As You Care For Me)

George Gershwin
Ira Gershwin

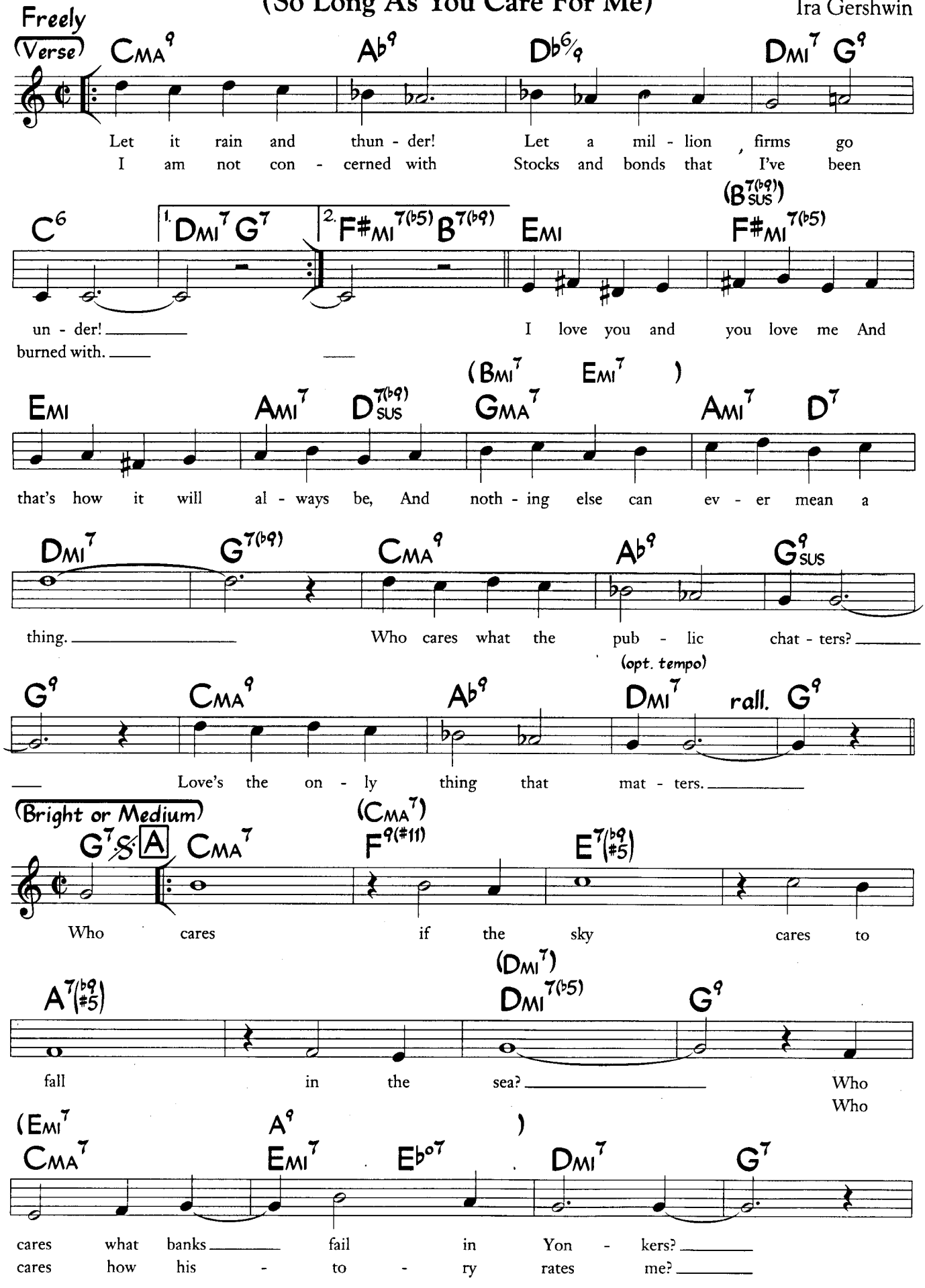

© 1931, 1952 WB Music Corp. (Renewed) All Rights Reserved. Used by Permission

(Emi7 Ami7) (Ebmi7 Ab7 Dmi7 G7)
Cma7 Emi7 Ami7 * Ab9 G13sus G7

Long as you've ___ got a kiss that con - quers.
Long as your ___ kiss in - tox - i - cates me!

B
(Cma7)
Cma7 F9(#11) E7(b9 #5)

Why should I care? Life is

(D#o7)
Ami9 D9 D9 Fmi6

one long ___ ju - bi - lee, So long as

(C6/E F9)
Cma7 C6 Emi7(b5) A7(b9)

I care ___ for you ___ And

Dmi7 G7 C6 (Dmi7 G7)

you care ___ for me. ___

Solo on AB
(fine) After solos, D.S. al fine

* Originally:

Ab9 D7(b9 #5) G7

kiss that con - quers

* Cannonball Adderley played these 2 bars this way:

Ebmi7 Ab7 G7

Why Try To Change Me Now?

Music by Cy Coleman
Lyric by Joseph McCarthy

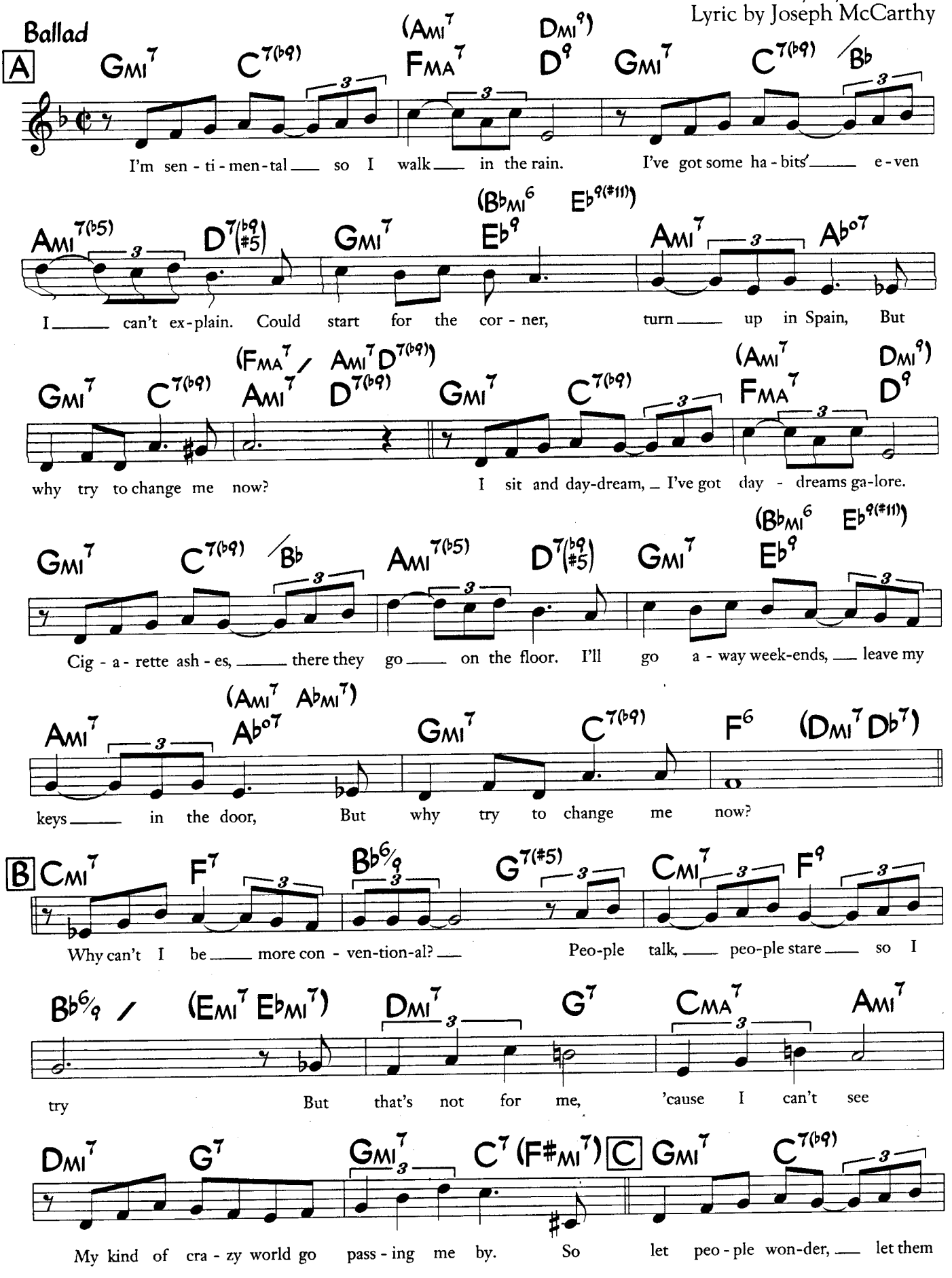

©1952 (Renewed 1980) Notable Music Co., Inc. and Marvin Music. All Rights on behalf of Notable Music Co., Inc. Administered by WB Music Corp. All Rights Reserved. Used by Permission.

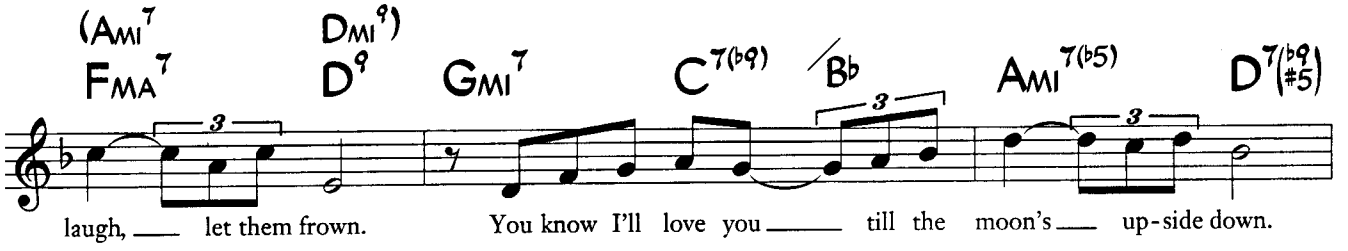

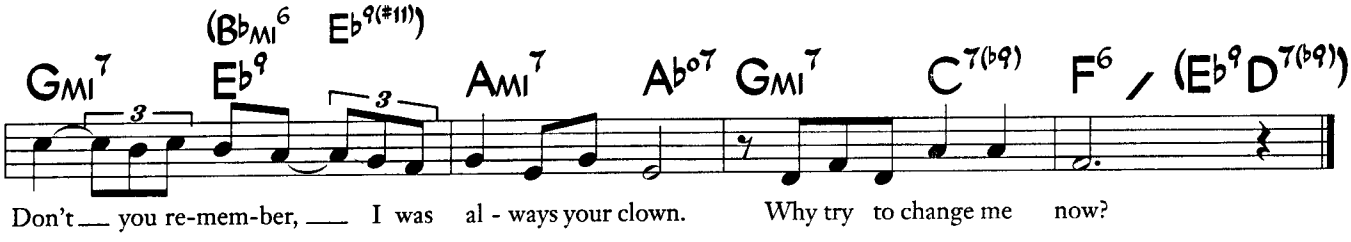

Letter A, bars 1 & 9, are often played or sung:

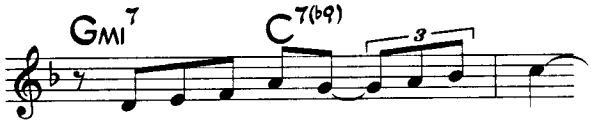

With A Song In My Heart

(from "Spring Is Here")

Music by Richard Rodgers
Lyric by Lorenz Hart

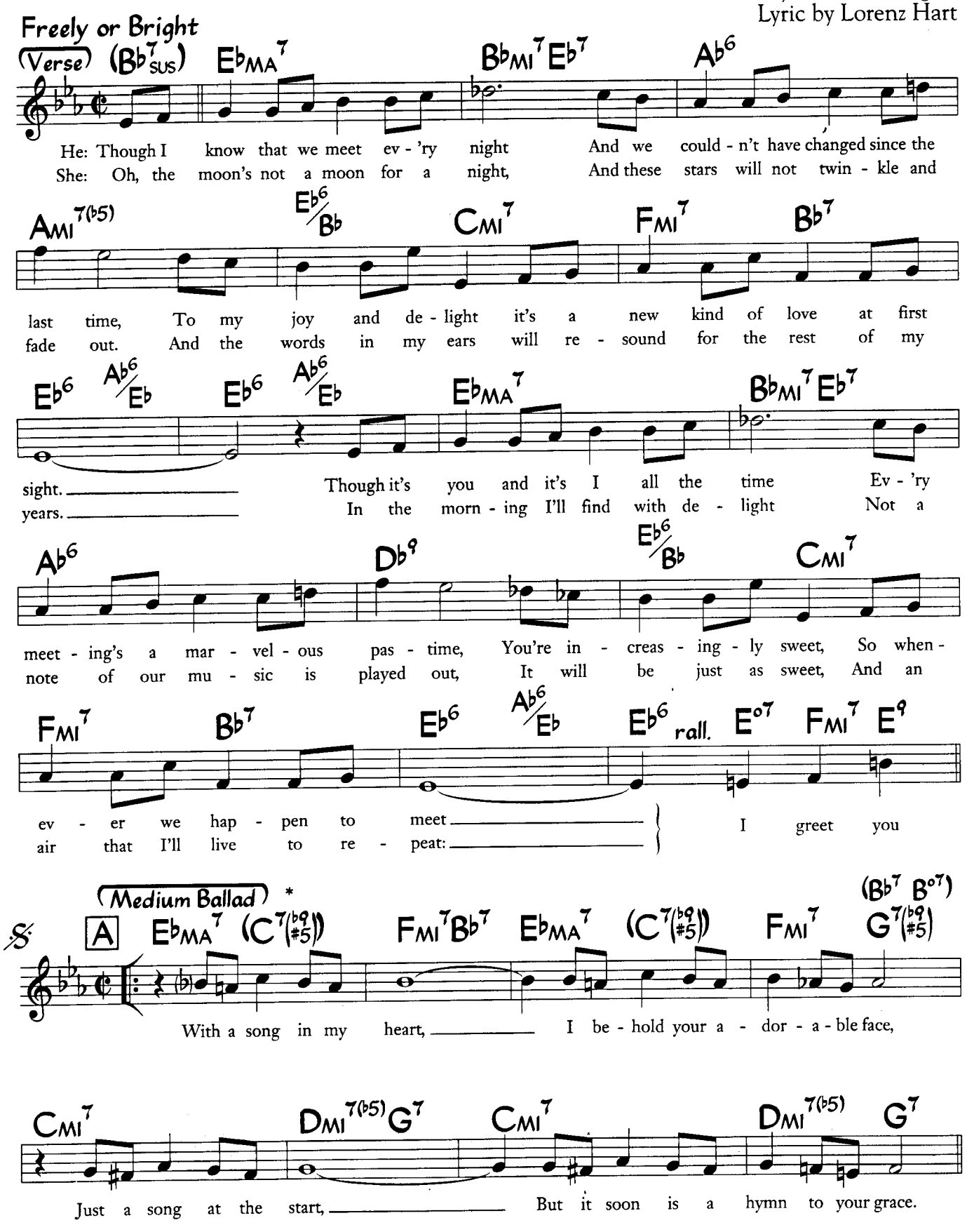

©1929 Warner Bros. Inc (Renewed). All Rights Reserved. Used by Permission

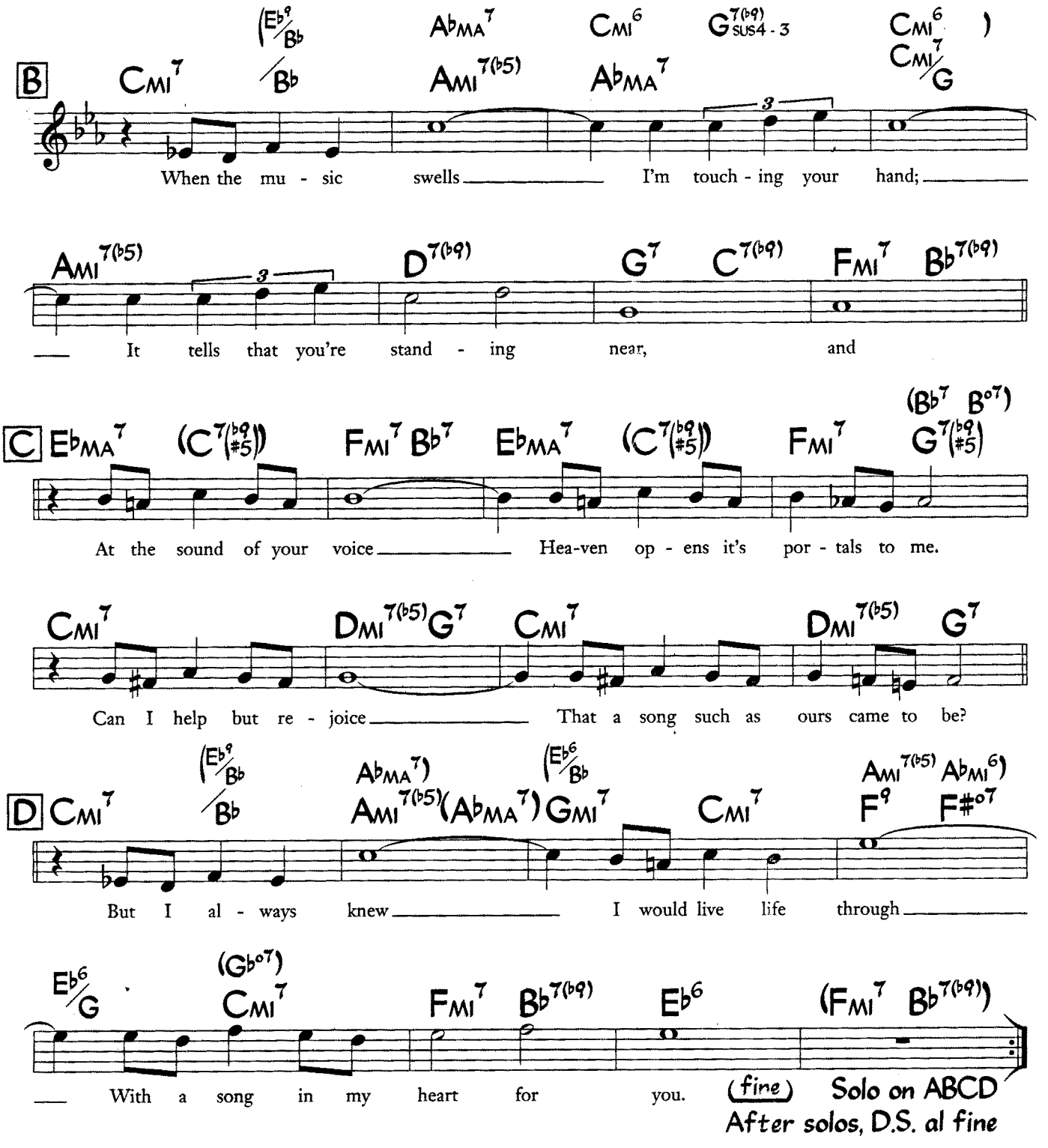

* Also performed Double X (Medium or Fast), with each written bar equalling 2 bars.

You And The Night And The Music

(from "Revenge With Music")

Music by Arthur Schwartz
Lyric by Howard Dietz

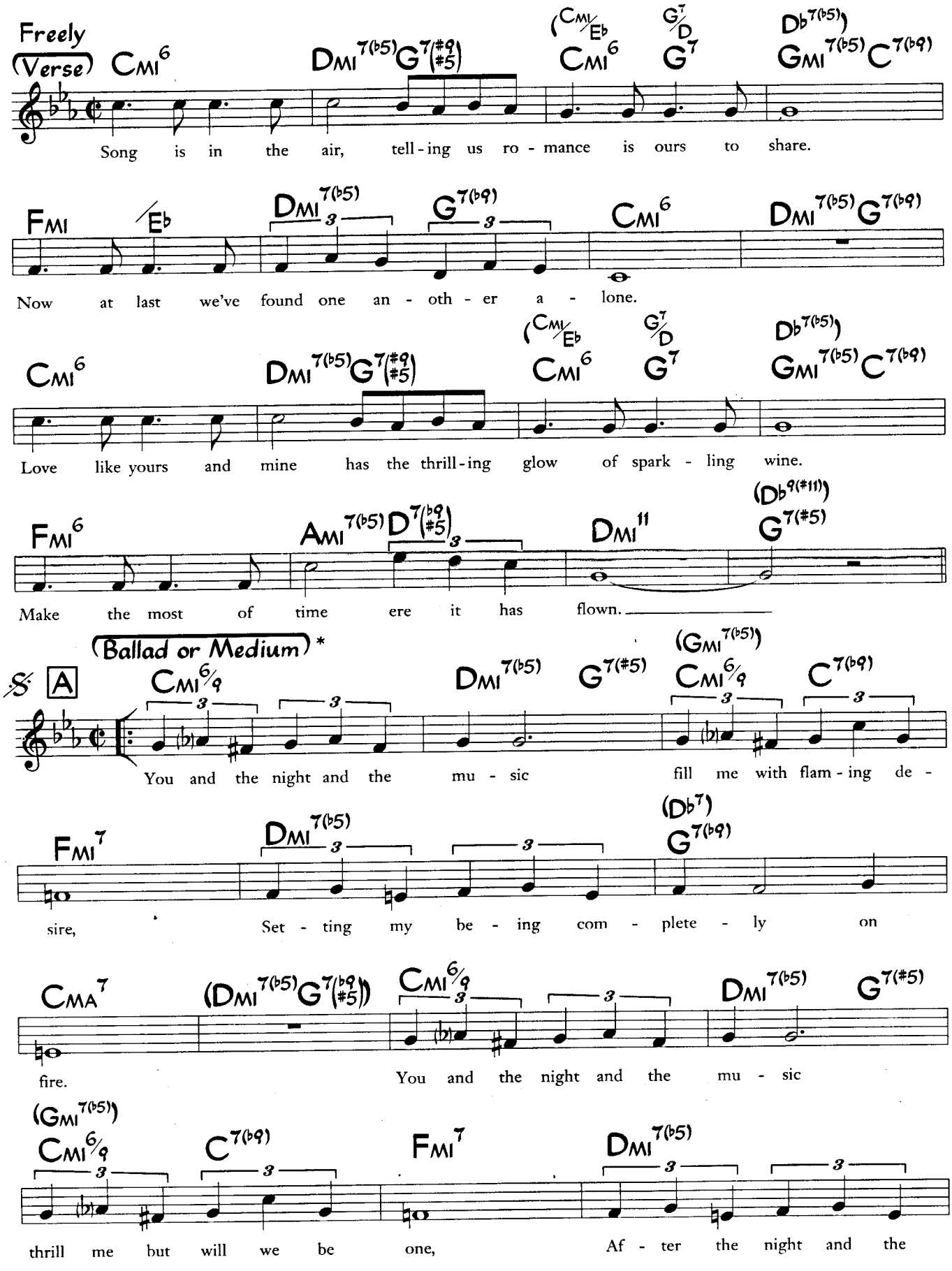

* Also performed Bright or Latin (Ballad or Double Time).

©1934 Warner Bros., Inc. (Renewed) All Rights Reserved. Used by Permission

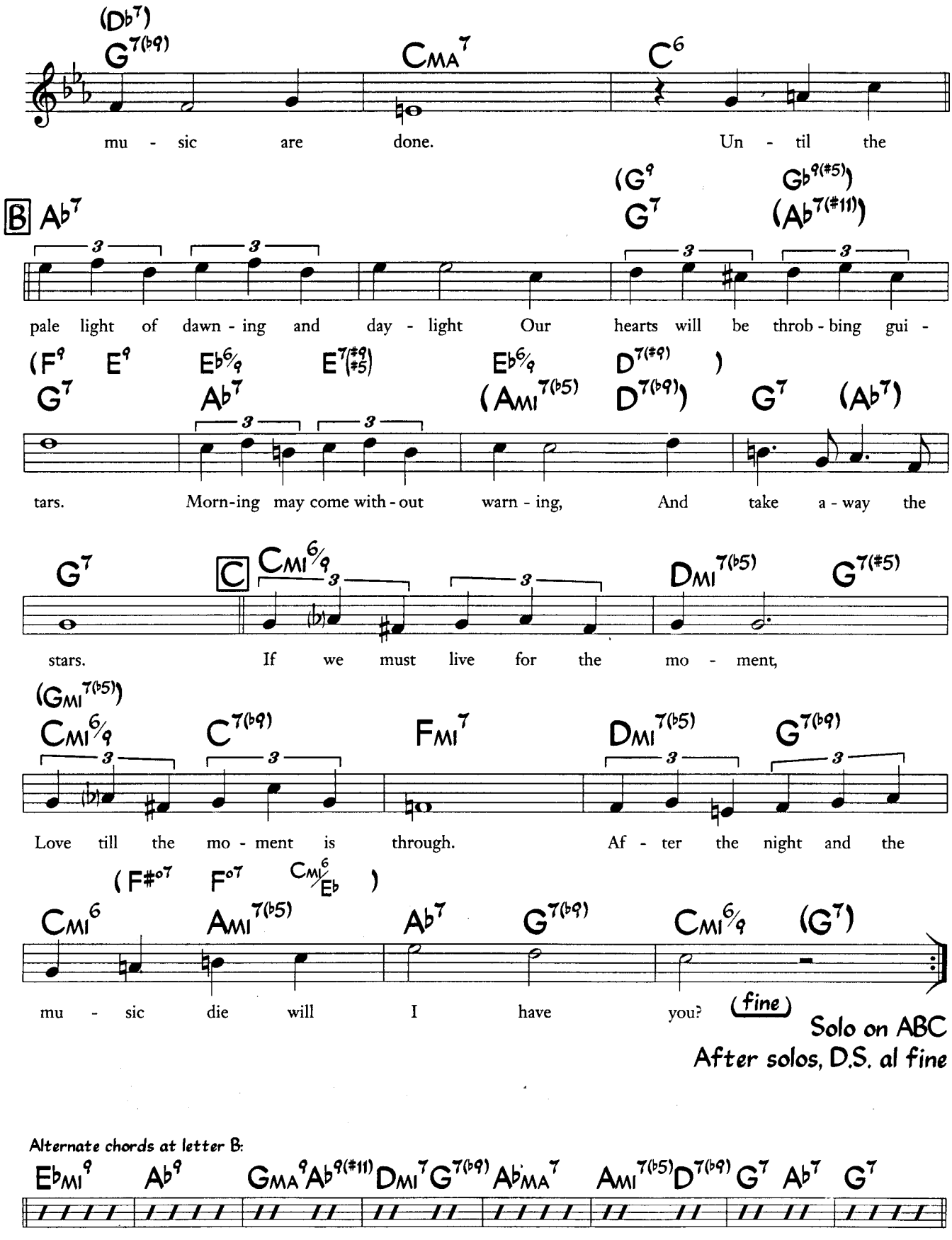
(Db7)
G7(b9)
CMA7
C6
mu - sic are done. Un - til the
B Ab7
(G9 Gb9(#5))
G7 (Ab7(#11))
pale light of dawn - ing and day - light Our hearts will be throb - bing gui -
(F9 E9 Eb6/9 E7(#9/#5) Eb6/9 D7(#9))
G7 Ab7 (AMI7(b5) D7(b9)) G7 (Ab7)
tars. Morn-ing may come with - out warn - ing, And take a - way the
G7 C CMI6/9 DMI7(b5) G7(#5)
stars. If we must live for the mo - ment,
(GMI7(b5))
CMI6/9 C7(b9) FMI7 DMI7(b5) G7(b9)
Love till the mo - ment is through. Af - ter the night and the
(F#o7 Fo7 CMI6/Eb)
CMI6 AMI7(b5) Ab7 G7(b9) CMI6/9 (G7)
mu - sic die will I have you? (fine)
Solo on ABC
After solos, D.S. al fine
Alternate chords at letter B:
EbMI9 Ab9 GMA9 Ab9(#11) DMI7 G7(b9) AbMA7 AMI7(b5) D7(b9) G7 Ab7 G7

You Are There

Music by Johnny Mandel
Lyric by Dave Frishberg

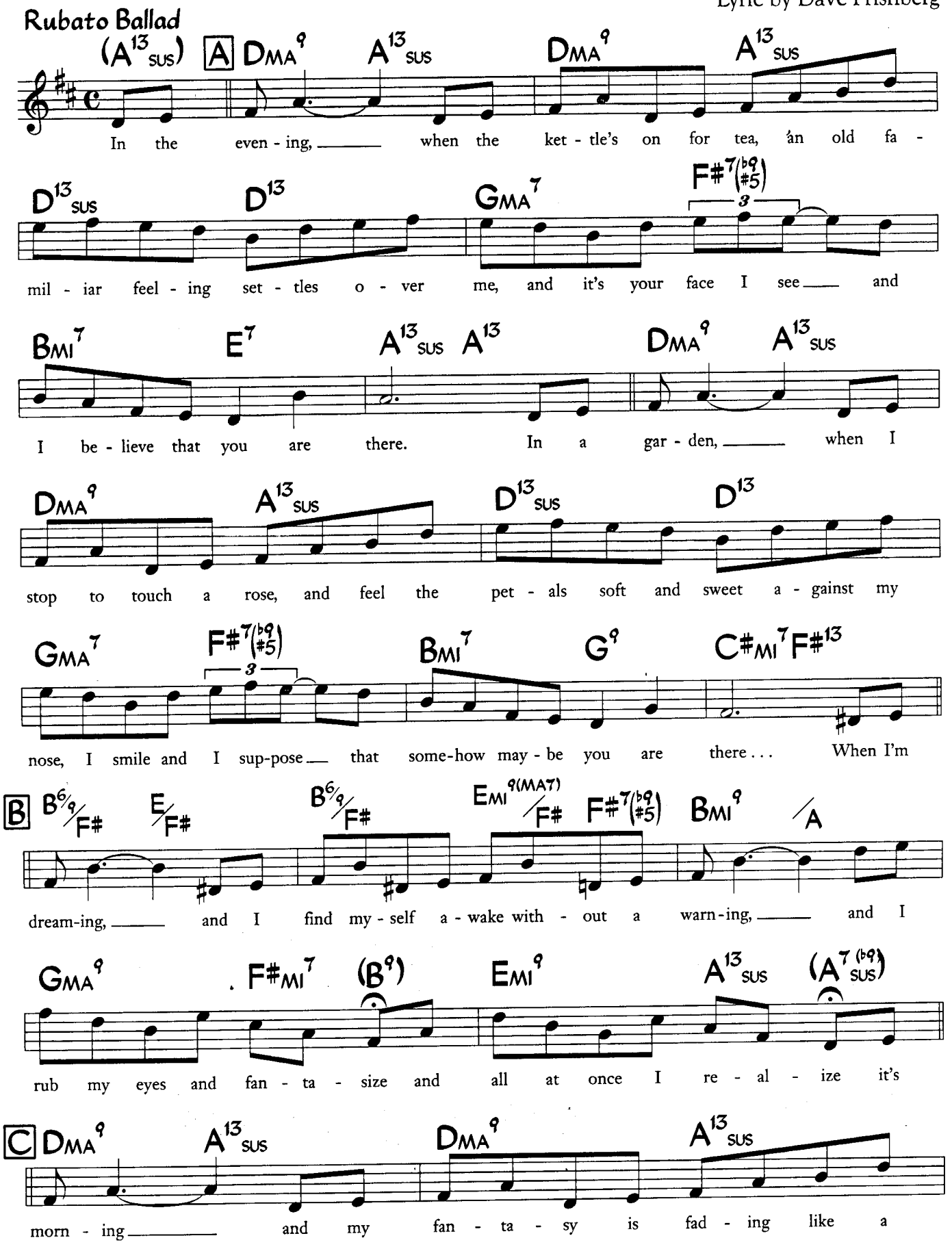
Rubato Ballad

In the even - ing, when the ket - tle's on for tea, an old fa -

mil - iar feel - ing set - tles o - ver me, and it's your face I see and

I be - lieve that you are there. In a gar - den, when I

stop to touch a rose, and feel the pet - als soft and sweet a - gainst my

nose, I smile and I sup-pose that some-how may - be you are there . . . When I'm

dream-ing, and I find my - self a - wake with - out a warn-ing, and I

rub my eyes and fan - ta - size and all at once I re - al - ize it's

morn - ing and my fan - ta - sy is fad - ing like a

© 1977 Swiftwater Music and Marisa Music. All Rights Reserved. Used by Permission

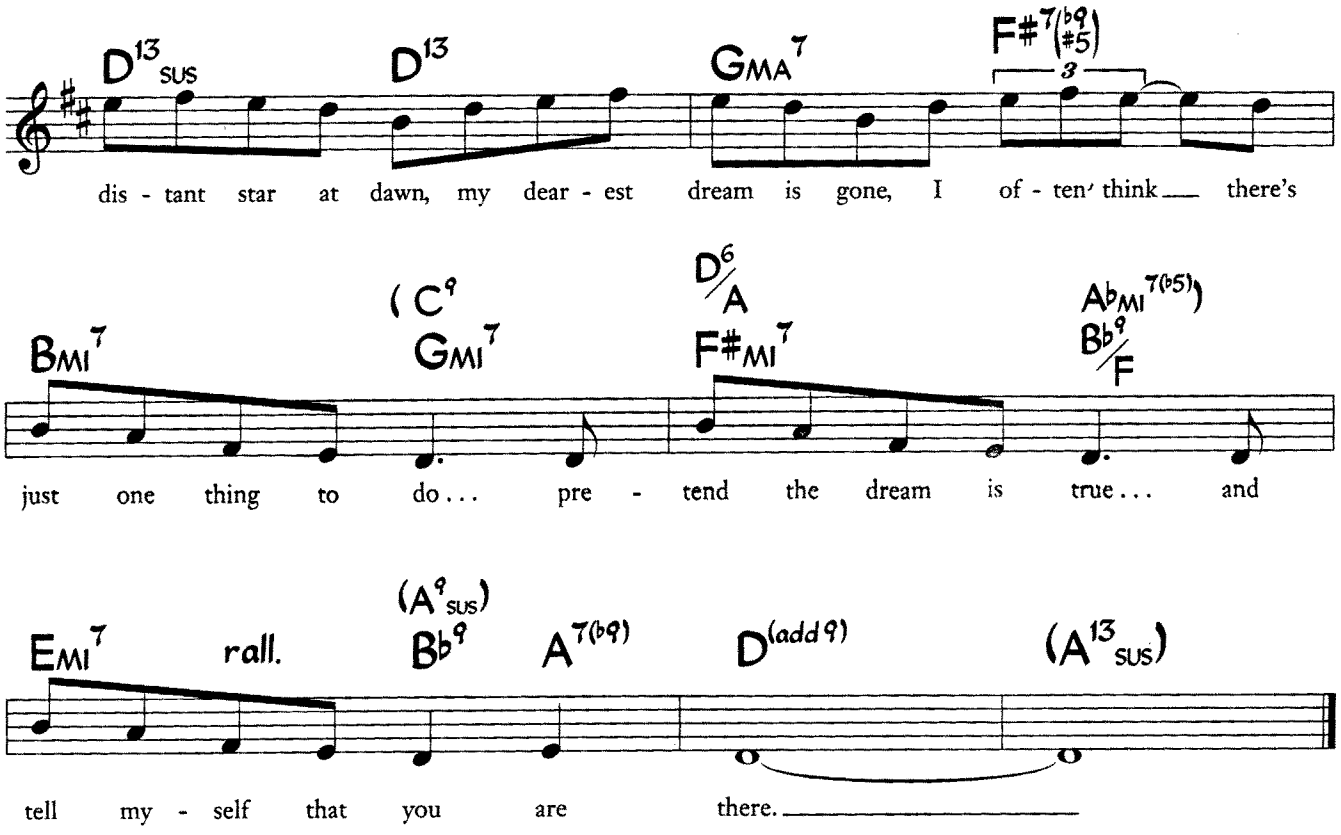
D13 SUS
D13
GMA7
F#7(b9 #5)
3
dis - tant star at dawn, my dear - est dream is gone, I of - ten think there's
BMI7
(C9
GMI7
D6/A
F#MI7
AbMI7(b5))
Bb9/F
just one thing to do . . . pre - tend the dream is true . . . and
EMI7
rall.
(A9 SUS)
Bb9
A7(b9)
D(add9)
(A13 SUS)
tell my - self that you are there.

You Are Too Beautiful

(from "Hallelujah, I'm A Bum")

Music by Richard Rodgers
Lyric by Lorenz Hart

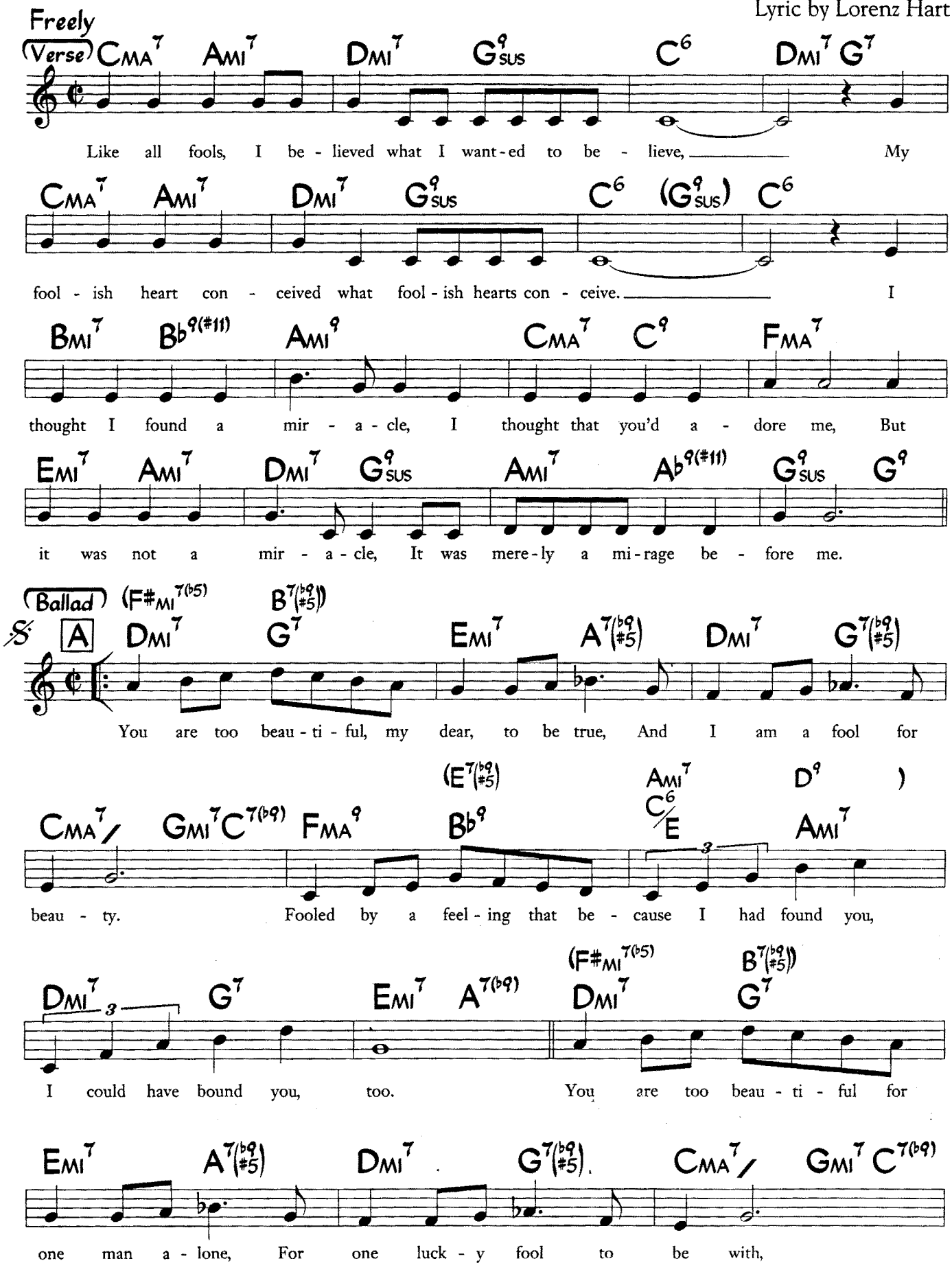

©19332 Warner Bros. Inc. (Renewed). Rights for the Extended Term in the US Controlled by The Estate of Lorenz Hart and Williamson Music. All Rights on behalf of The Estate of Lorenz Hart Administered by WB Music Corp. All Rights Reserved. Used by Permission

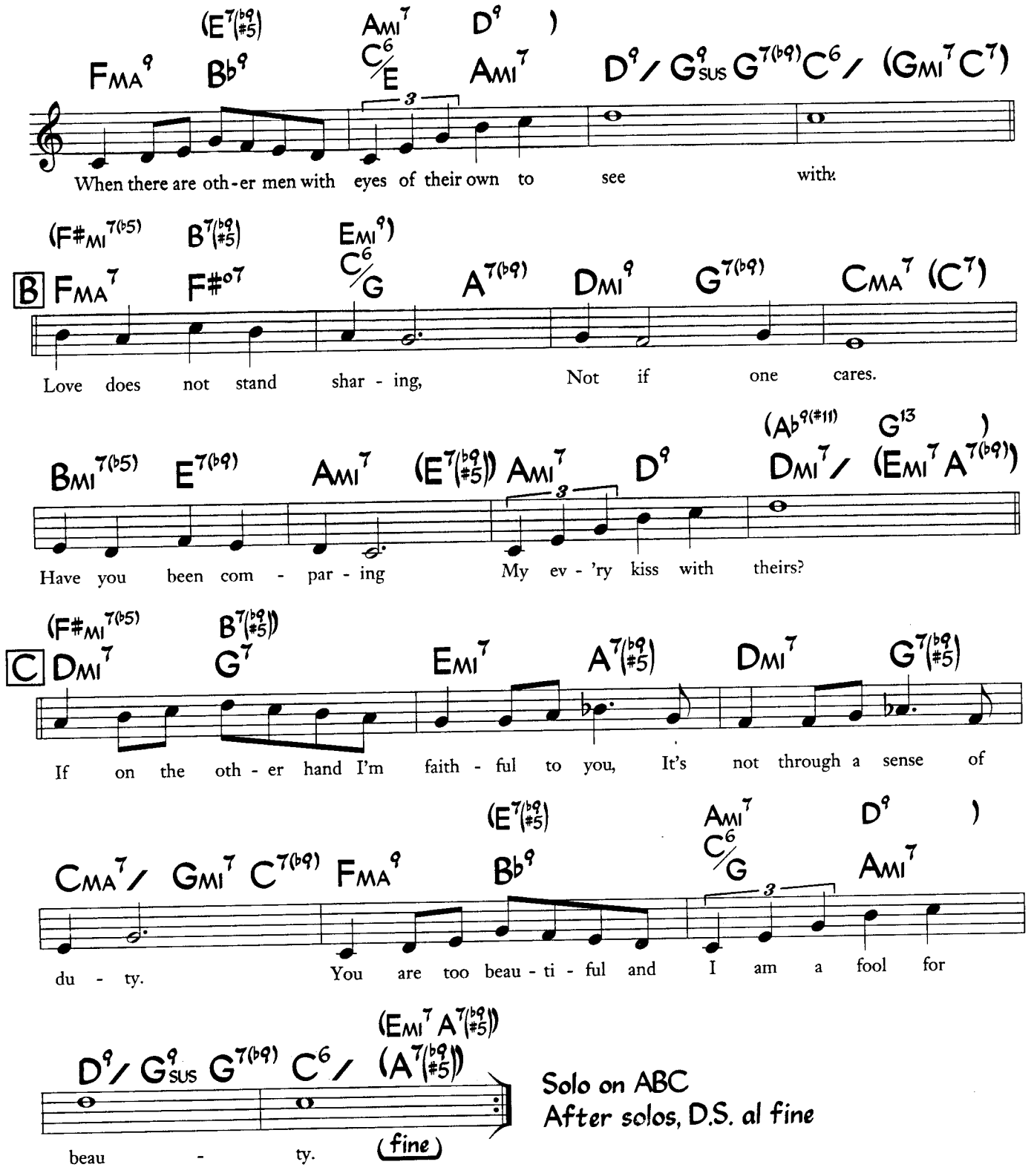
(E7(b9 #5) Ami7 D9)
FMA9 Bb9 C6/E Ami7 D9/ G9sus G7(b9) C6/ (Gmi7 C7)
When there are oth-er men with eyes of their own to see with:
(F#mi7(b5) B7(b9 #5) Emi9)
B FMA7 F#o7 C6/G A7(b9) Dmi9 G7(b9) CMA7 (C7)
Love does not stand shar - ing, Not if one cares.
Bmi7(b5) E7(b9) Ami7 (E7(b9 #5)) Ami7 D9 (Ab9(#11) G13) Dmi7/ (Emi7 A7(b9))
Have you been com - par - ing My ev - 'ry kiss with theirs?
(F#mi7(b5) B7(b9 #5))
C Dmi7 G7 Emi7 A7(b9 #5) Dmi7 G7(b9 #5)
If on the oth - er hand I'm faith - ful to you, It's not through a sense of
(E7(b9 #5) Ami7 D9)
CMA7/ Gmi7 C7(b9) FMA9 Bb9 C6/G Ami7
du - ty. You are too beau - ti - ful and I am a fool for
(Emi7 A7(b9 #5))
D9/ G9sus G7(b9) C6/ (A7(b9 #5))
beau - ty.
(fine)
Solo on ABC
After solos, D.S. al fine

You Do Something To Me

(from "Fifty Million Frenchmen")

Cole Porter

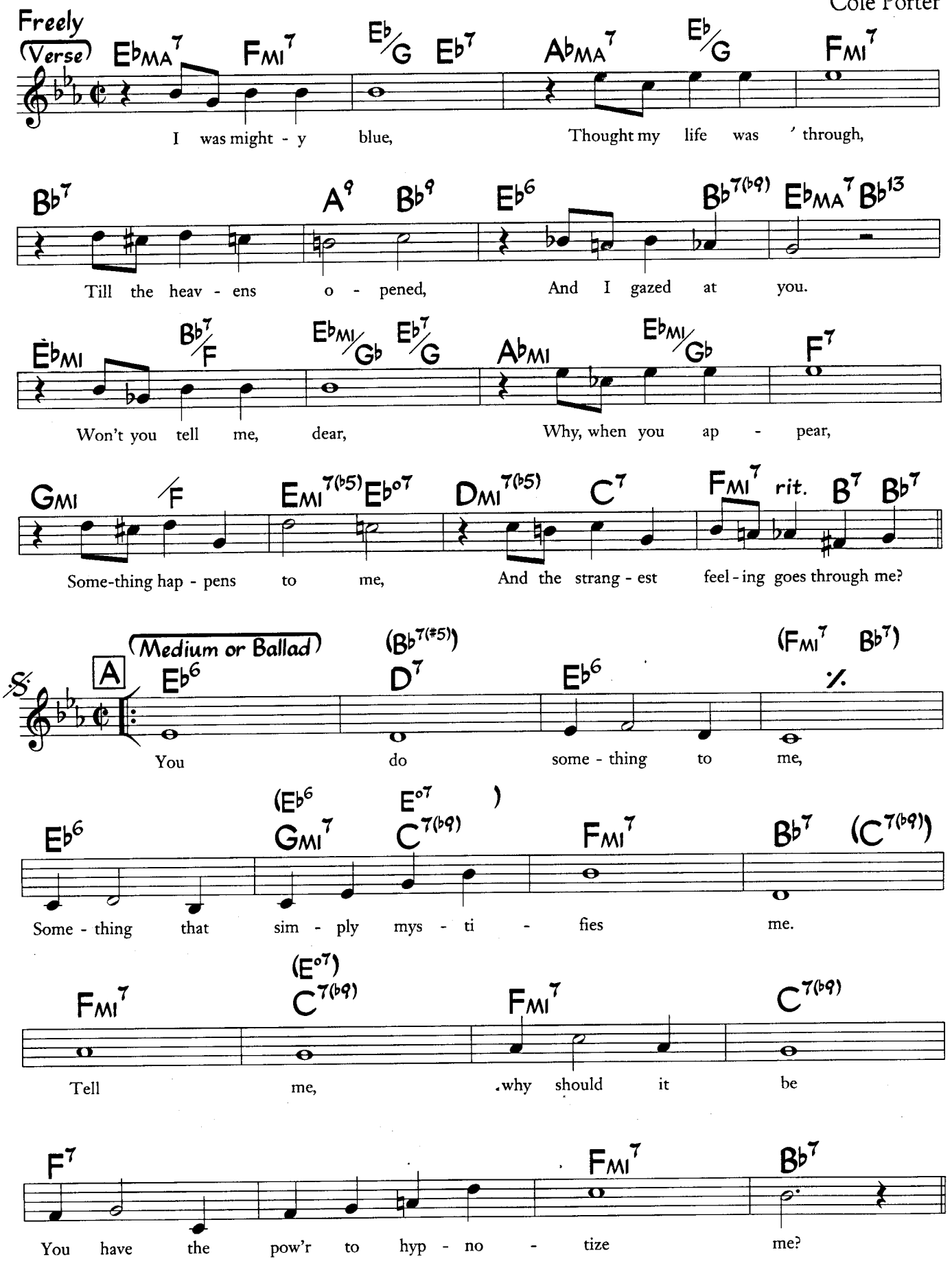

©1929 Warner Bros. Inc. All Rights Reserved. Used by Permission

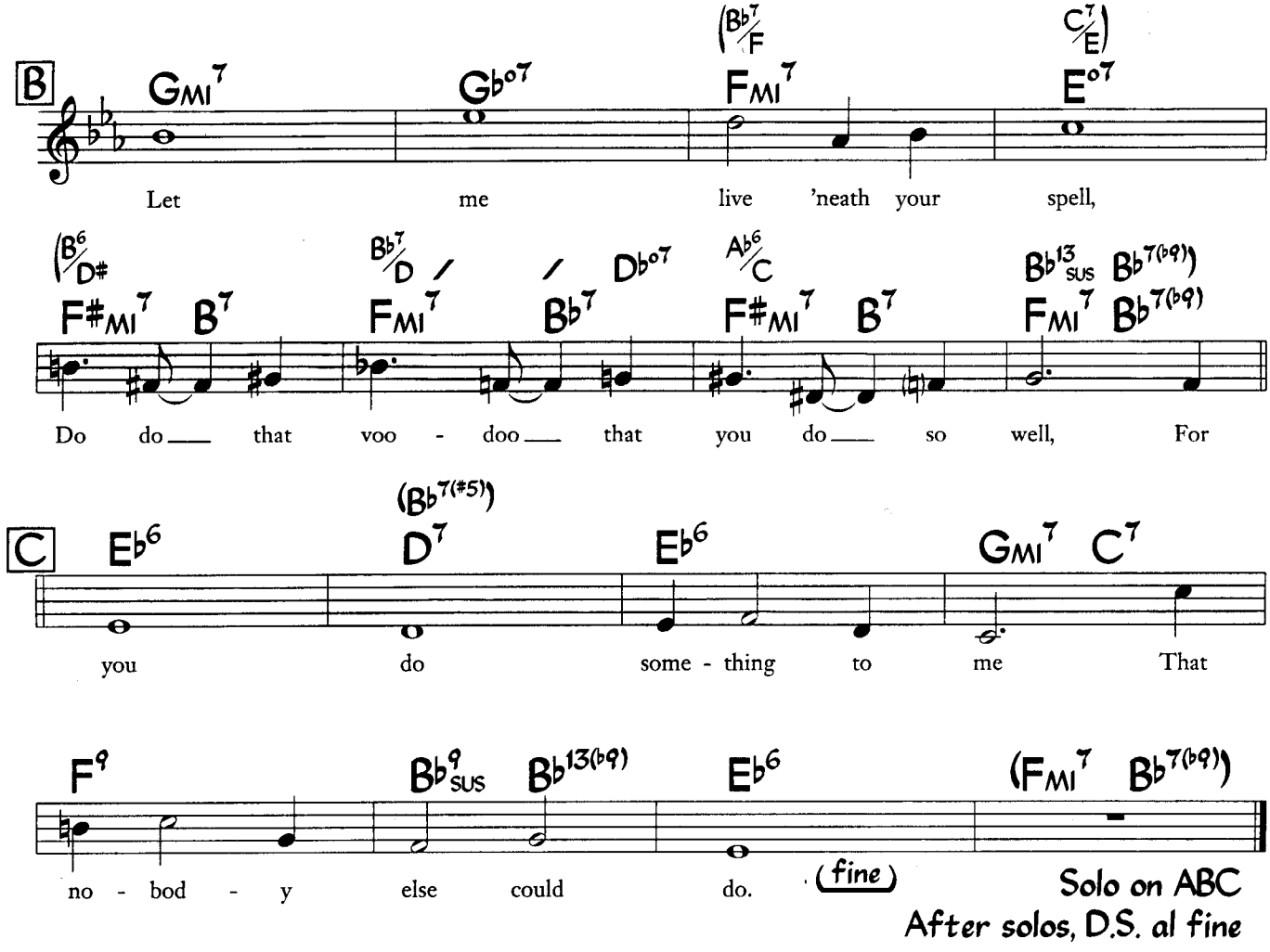
B
Gmi7
Gb°7
(Bb7/F
Fmi7
C7/E)
E°7
Let me live 'neath your spell,
(B6/D#
F#mi7 B7
Bb7/D / / Db°7
Fmi7 Bb7
Ab6/C
F#mi7 B7
Bb13sus Bb7(b9))
Fmi7 Bb7(b9)
Do do that voo - doo that you do so well, For
C
Eb6
(Bb7(#5))
D7
Eb6
Gmi7 C7
you do some - thing to me That
F9
Bb9sus Bb13(b9)
Eb6
(Fmi7 Bb7(b9))
no - bod - y else could do.
(fine)
Solo on ABC
After solos, D.S. al fine

You Go To My Head

Music by J. Fred Coots
Lyric by Haven Gillespie

Medium or Ballad

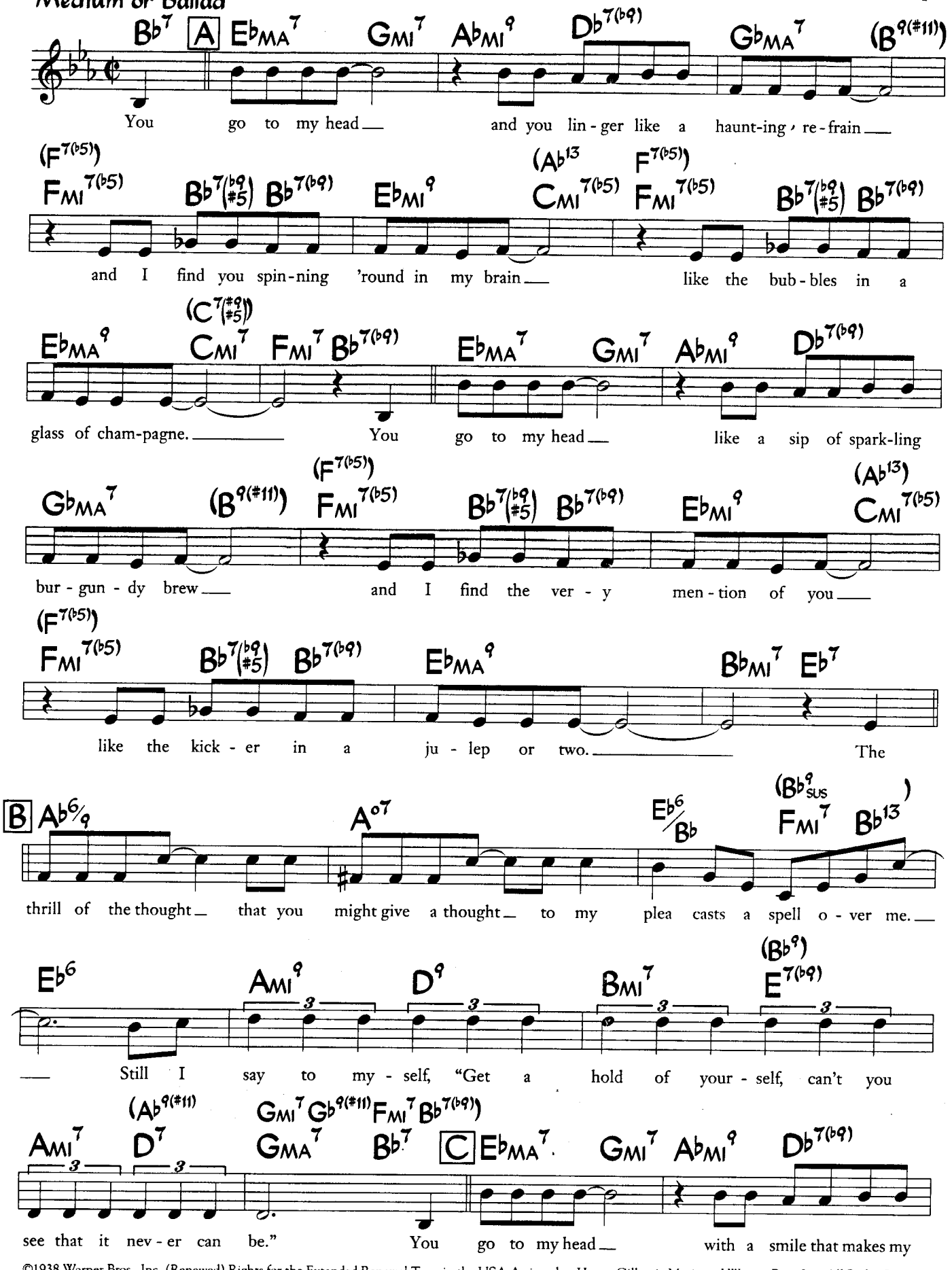

©1938 Warner Bros., Inc. (Renewed) Rights for the Extended Renewal Term in the USA Assigned to Haven Gillespie Music and Warner Bros. Inc. All Rights Reserved.
Used by Permission

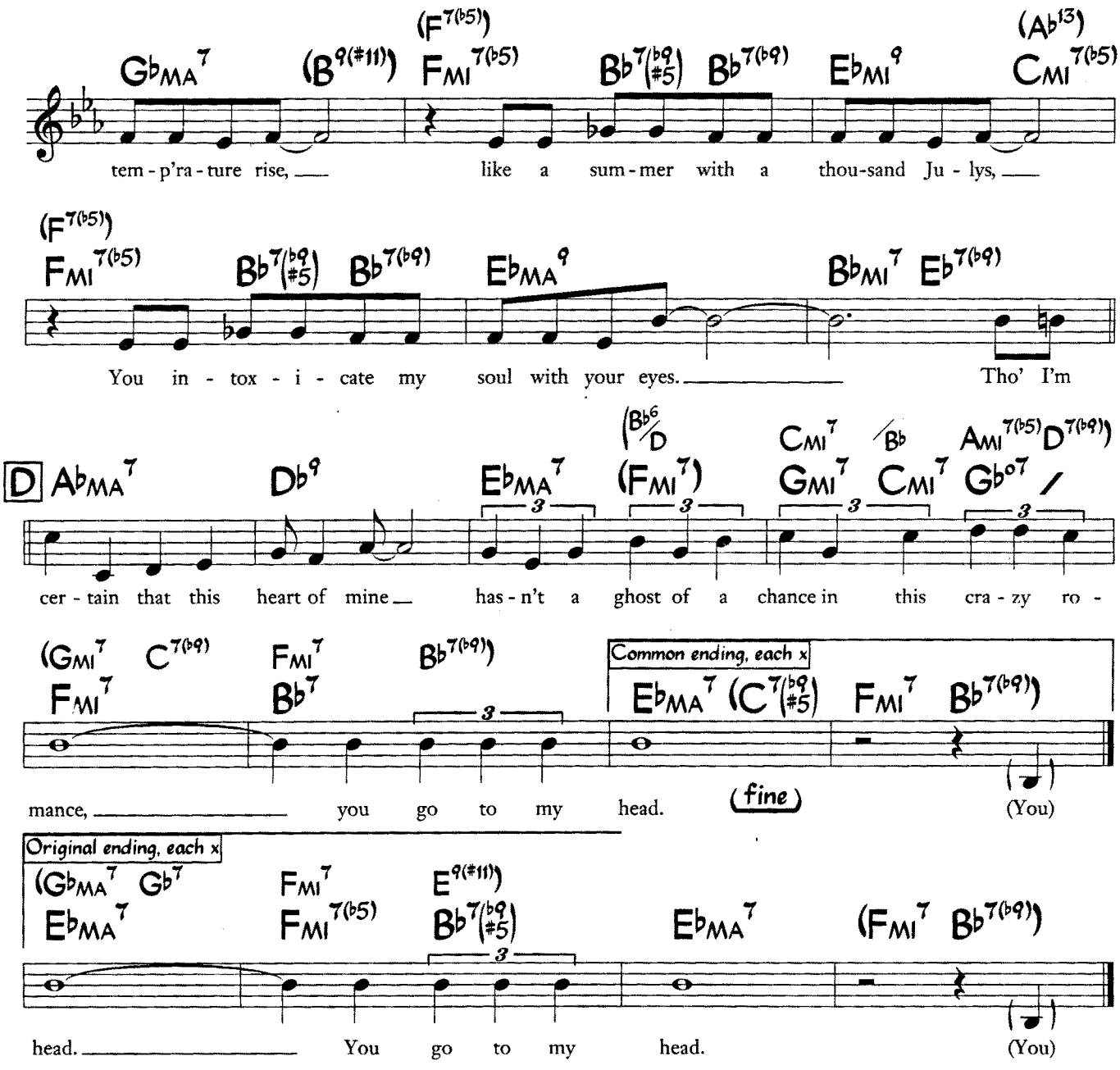
(F7(b5))
(Ab13)
GbMA7 (B9(#11)) FMI7(b5) Bb7(b9 #5) Bb7(b9) EbMI9 CMI7(b5)
tem - p'ra - ture rise, like a sum - mer with a thou-sand Ju - lys,
(F7(b5))
FMI7(b5) Bb7(b9 #5) Bb7(b9) EbMA9 BbMI7 Eb7(b9)
You in - tox - i - cate my soul with your eyes. Tho' I'm
(Bb6/D CMI7 /Bb AMI7(b5) D7(b9))
D AbMA7 Db9 EbMA7 (FMI7) GMI7 CMI7 Gb07 /
cer - tain that this heart of mine has - n't a ghost of a chance in this cra - zy ro -
(GMI7 C7(b9) FMI7 Bb7(b9))
FMI7 Bb7
Common ending, each x
EbMA7 (C7(b9 #5) FMI7 Bb7(b9))
mance, you go to my head. (fine) (You)
Original ending, each x
(GbMA7 Gb7 FMI7 E9(#11))
EbMA7 FMI7(b5) Bb7(b9 #5) EbMA7 (FMI7 Bb7(b9))
head. You go to my head. (You)

You Make Me Feel Brand New

Thom Bell
Linda Creed
(as performed by the Stylistics)

Pop Ballad

(Intro) AMA7 F#MI7 G#MI7 C#MI9 F#MI7 B

mf (instr., no bass)

AMA7 G#MI7 F#MI7 B9SUS E

(add bass) f (bs.) mf (etc.)

My love,

A

E AMI/E E AMI/E

I'll nev - er find the words, my love, To tell you how I feel, my
When - ev - er I was in - se - cure, You built me up and made me

E C#MI11 F#7 B9SUS B7 AMI7 D

love. Mere words could not ex-plain. Pre - cious
sure. You gave my pride back to me. Pre - cious

B

G CMI/G G CMI/G

love, you held my life with - in your hands, Cre - a - ted ev - 'ry-thing I
friend, with you I'll al - ways have a friend. You're some-one who I can de -

G CMI/G G (8va opt.) BMI7

am, Taught me how to live a - gain. On - ly you
pend To walk a path that some - times bends. With - out you

C BMI7 EMI7 BMI7 EMI7 AMI7

cared when I need - ed a friend, Be - lieved in me through thick and thin.
life has no mean - ing or rhyme, Like notes to a song out of time.

©1974Warner-Tamerlane Publishing Corp. All Rights Reserved. Used by Permission.

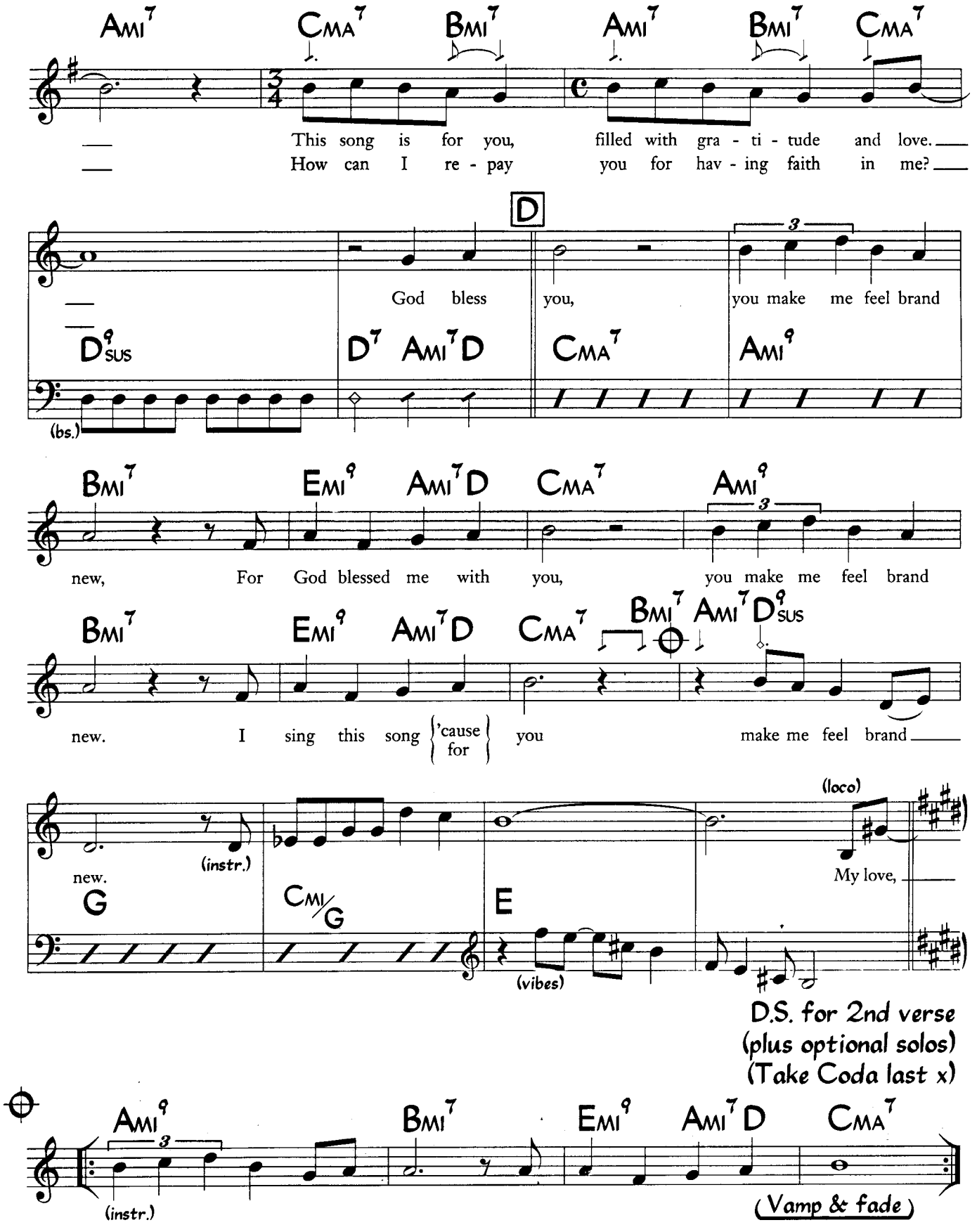
Ami7 Cma7 Bmi7 Ami7 Bmi7 Cma7
This song is for you, filled with gra - ti - tude and love.
How can I re - pay you for hav - ing faith in me?
D
God bless you, you make me feel brand
Dsus9 D7 Ami7 D Cma7 Ami9
(bs.)
Bmi7 Emi9 Ami7 D Cma7 Ami9
new, For God blessed me with you, you make me feel brand
Bmi7 Emi9 Ami7 D Cma7 Bmi7 Ami7 Dsus9
new. I sing this song 'cause for you make me feel brand
new.
(instr.)
G Cmi/G E
(vibes)
(loco)
My love,
D.S. for 2nd verse
(plus optional solos)
(Take Coda last x)
Ami9 Bmi7 Emi9 Ami7 D Cma7
(instr.)
(Vamp & fade)

You Make Me Feel So Young

(from "Three Little Girls In Blue")

Music by Josef Myrow
Lyric by Mack Gordon

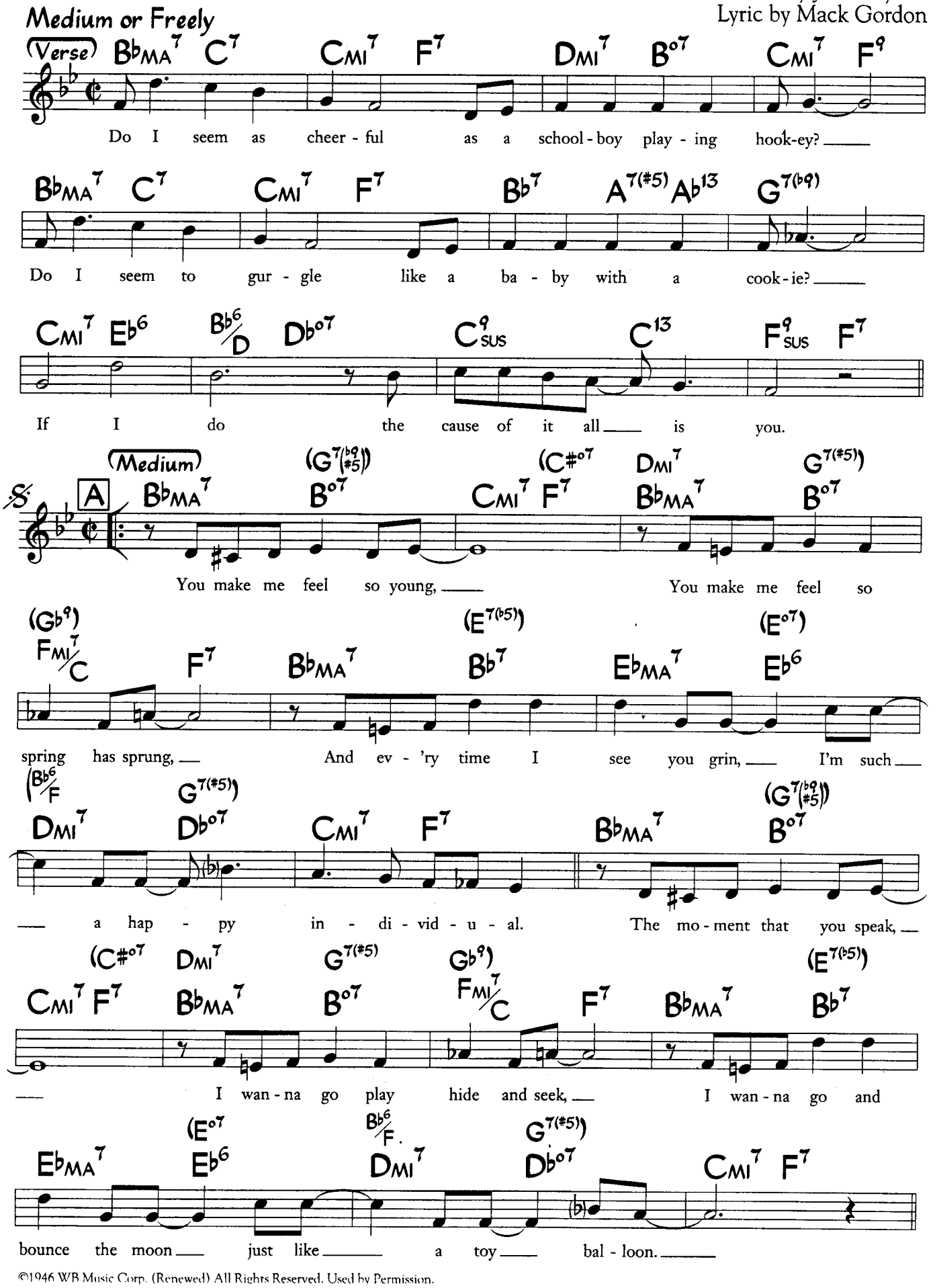

©1946 WB Music Corp. (Renewed) All Rights Reserved. Used by Permission.

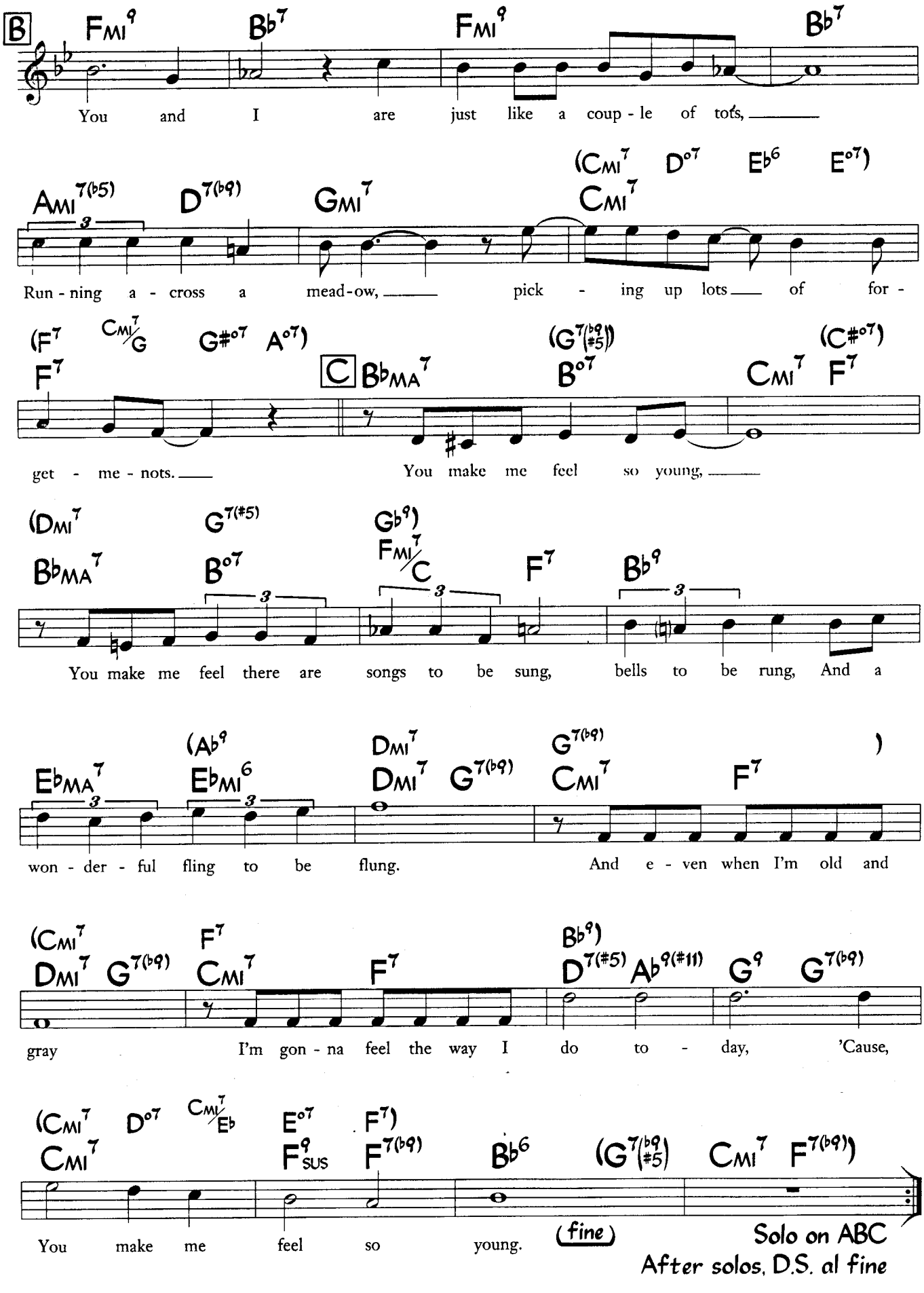
B
FMI9 Bb7 FMI9 Bb7
You and I are just like a coup - le of tots,
(CMI7 D07 Eb6 E07)
AMI7(b5) D7(b9) GMI7 CMI7
Run - ning a - cross a mead - ow, pick - ing up lots of for -
(F7 CMI7/G G#07 A07)
F7
(G7(b9 #5)) (C#07)
C BbMA7 B07 CMI7 F7
get - me - nots. You make me feel so young,
(DMI7 G7(#5) Gb9)
BbMA7 B07 FMI7/C F7 Bb9
You make me feel there are songs to be sung, bells to be rung, And a
(Ab9 DMI7 G7(b9))
EbMA7 EbMI6 DMI7 G7(b9) CMI7 F7
won - der - ful fling to be flung. And e - ven when I'm old and
(CMI7 F7 Bb9)
DMI7 G7(b9) CMI7 F7 D7(#5) Ab9(#11) G9 G7(b9)
gray I'm gon - na feel the way I do to - day, 'Cause,
(CMI7 D07 CMI7/Eb E07 F7)
CMI7 F9SUS F7(b9) Bb6 (G7(b9 #5) CMI7 F7(b9))
You make me feel so young.
(fine)
Solo on ABC
After solos, D.S. al fine

You Taught My Heart To Sing

Music by McCoy Tyner
Lyric by Sammy Cahn
(As performed by Dianne Reeves)

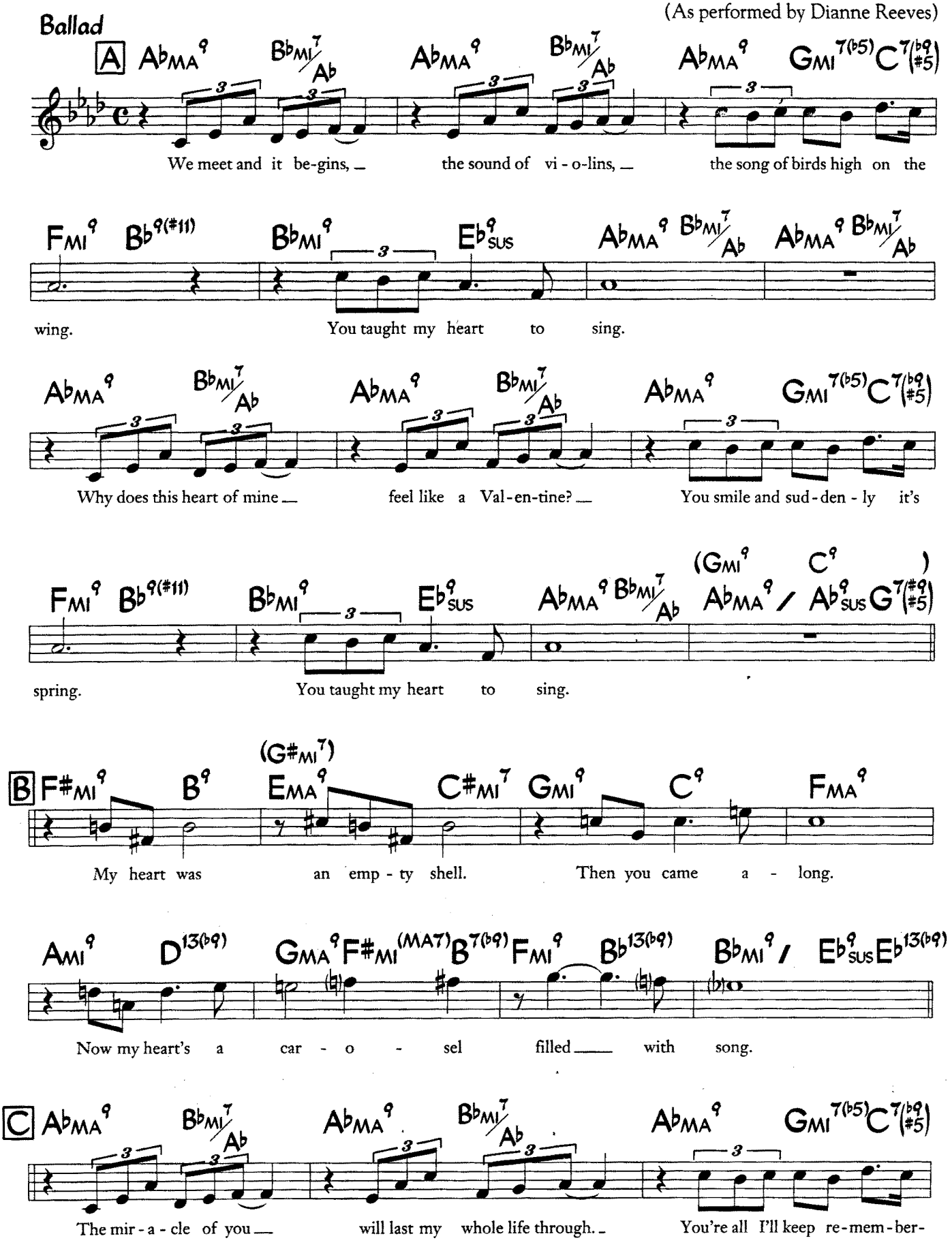

©1985 Aisha Music Co. All Rights Reserved. Reprinted by Permission

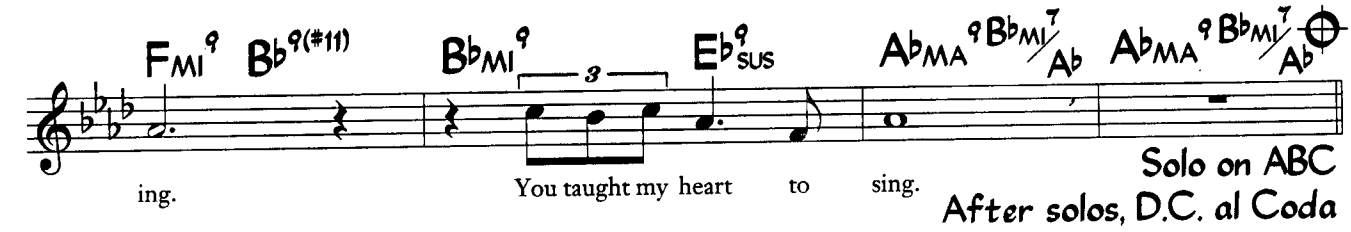

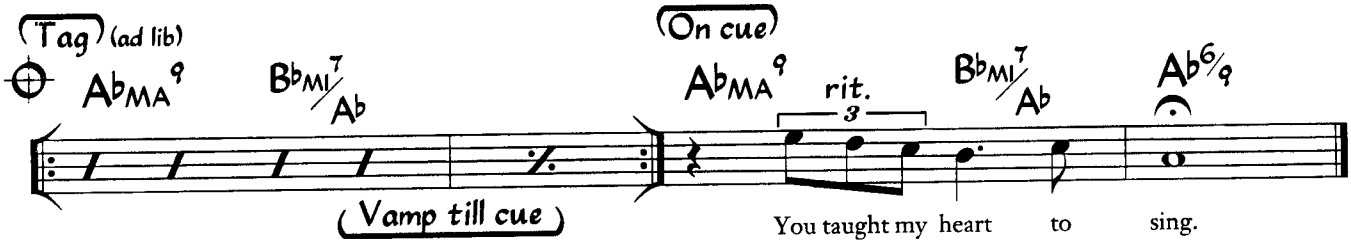

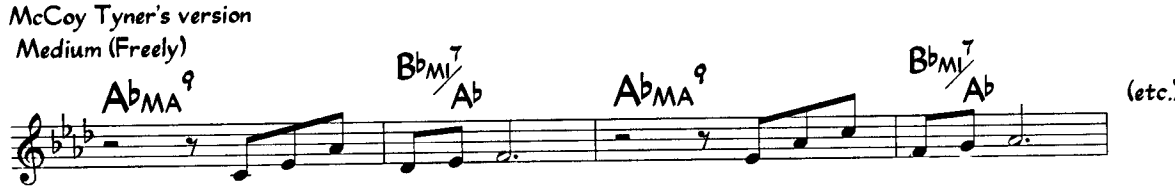

Diane Reeves sings this in E flat. The original key is A flat.

You Took Advantage Of Me

(from "Present Arms")

Music by Richard Rodgers
Lyric by Lorenz Hart

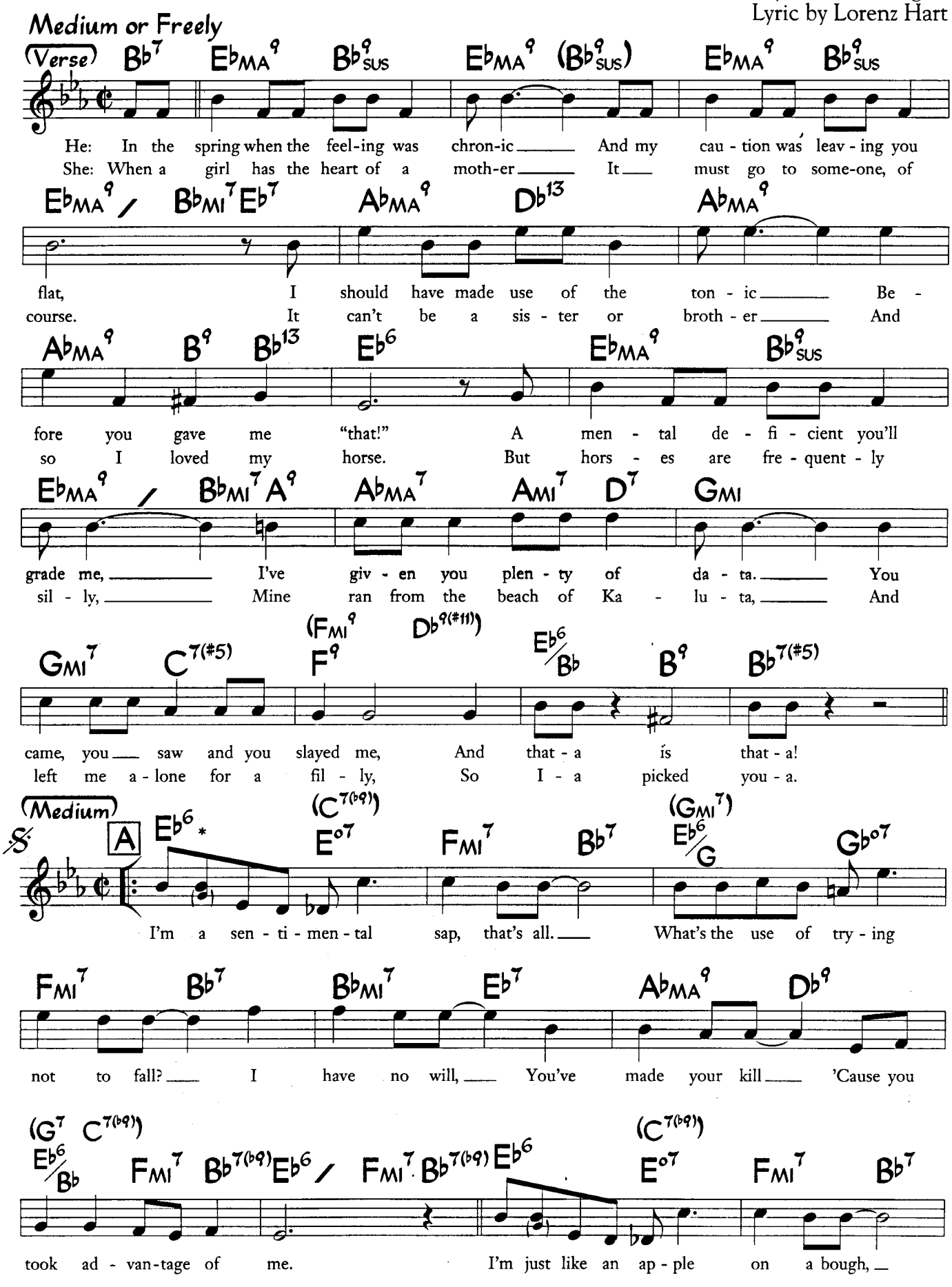

©1928 Warner Bros. Inc. (Renewed). All Rights Reserved. Used by Permission

*Lower note is often played or sung. Upper note is original.

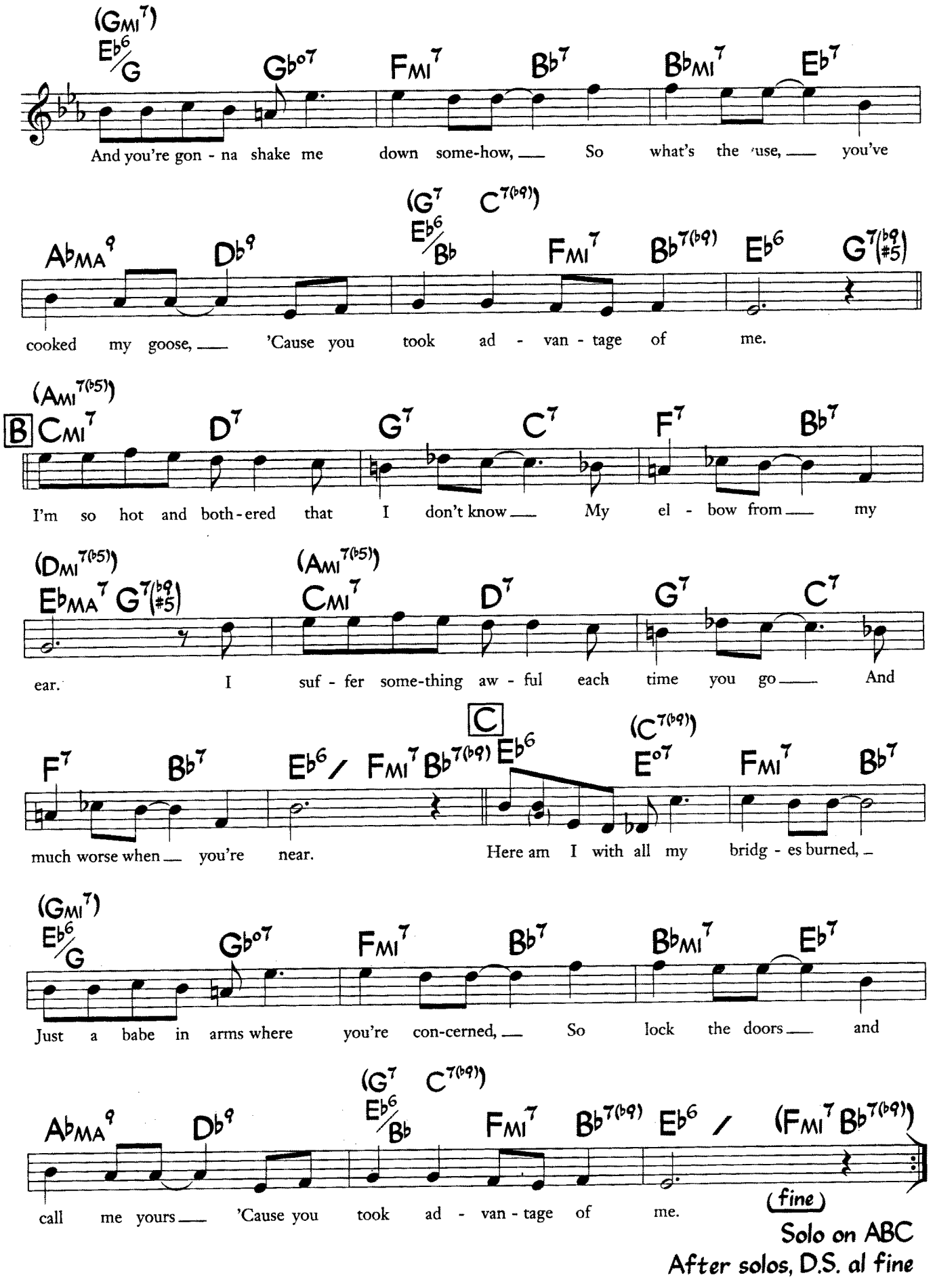

Solo on ABC

After solos, D.S. al fine

You'd Be So Nice To Come Home To

(from "Something To Shout About")

Cole Porter

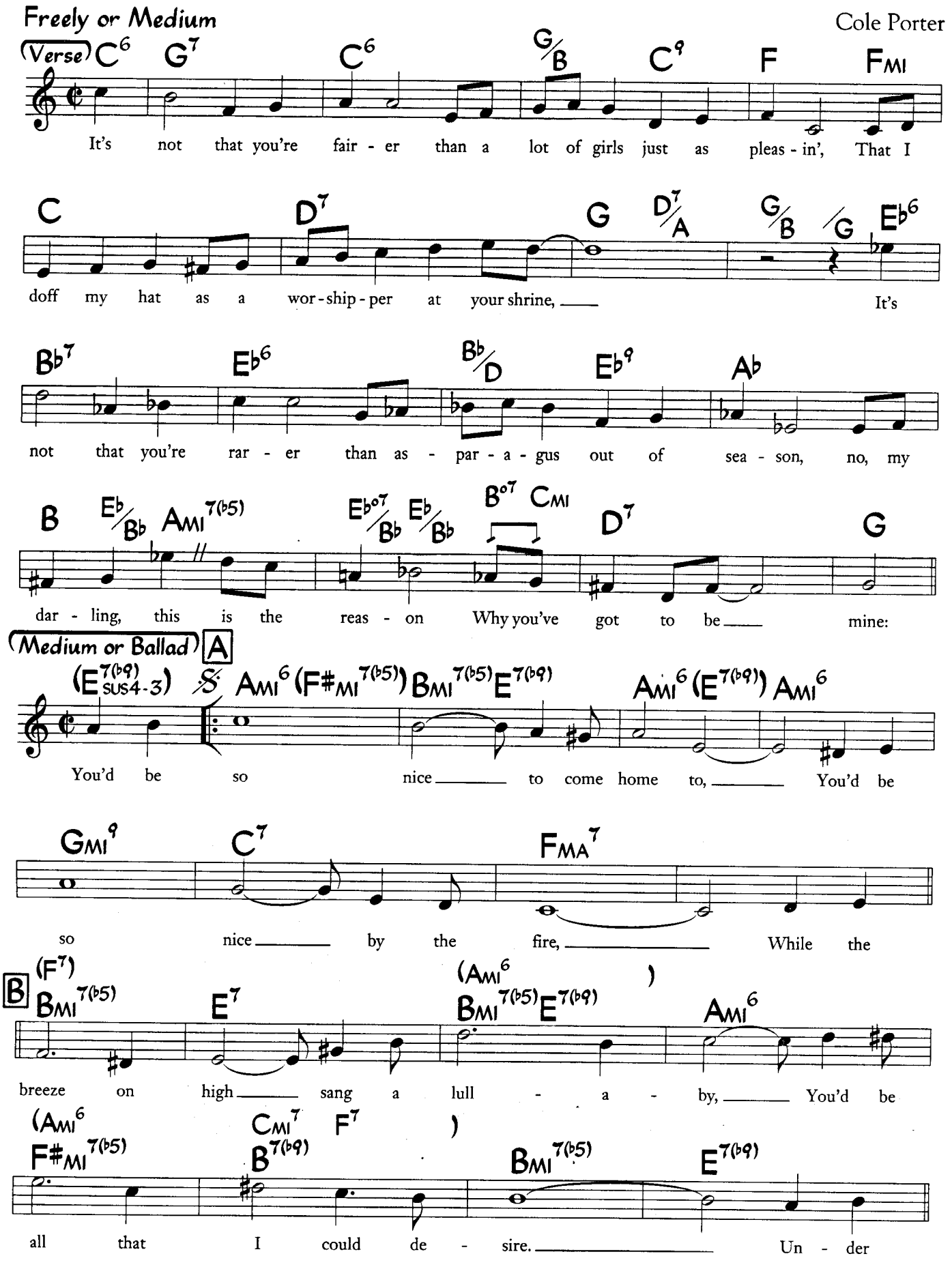

©1942 Chappell & Co. Copyright Renewed, Assigned to John F. Wharton, Trustee of the Cole Porter Musical & Literary Property Trusts. Chappell & Co., Owner of Publication and Allied Rights throughout the World. All Rights Reserved. Used by Permission

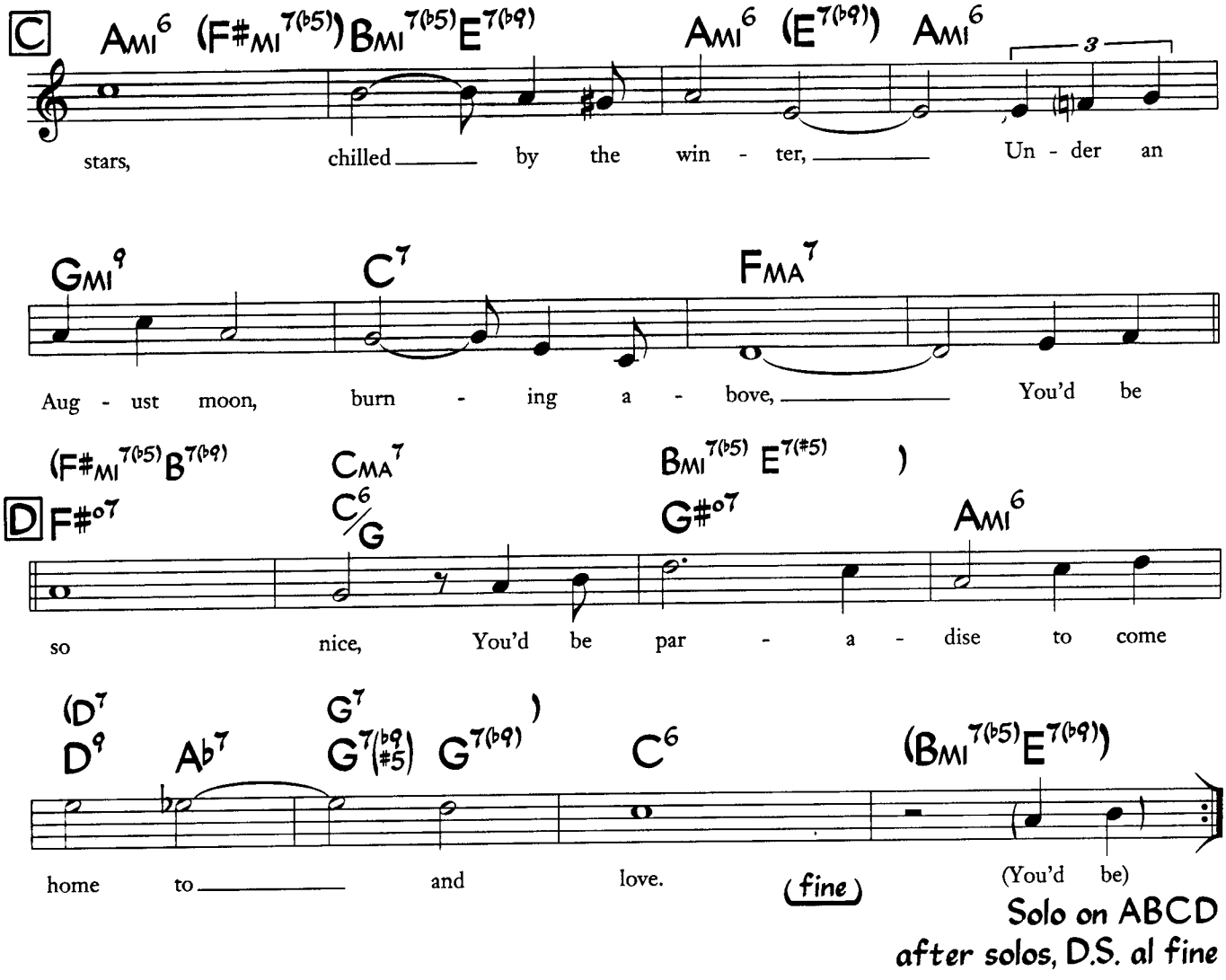

Solo on ABCD
after solos, D.S. al fine

You'll Never Know

Music by Harry Warren
Lyric by Mack Gordon

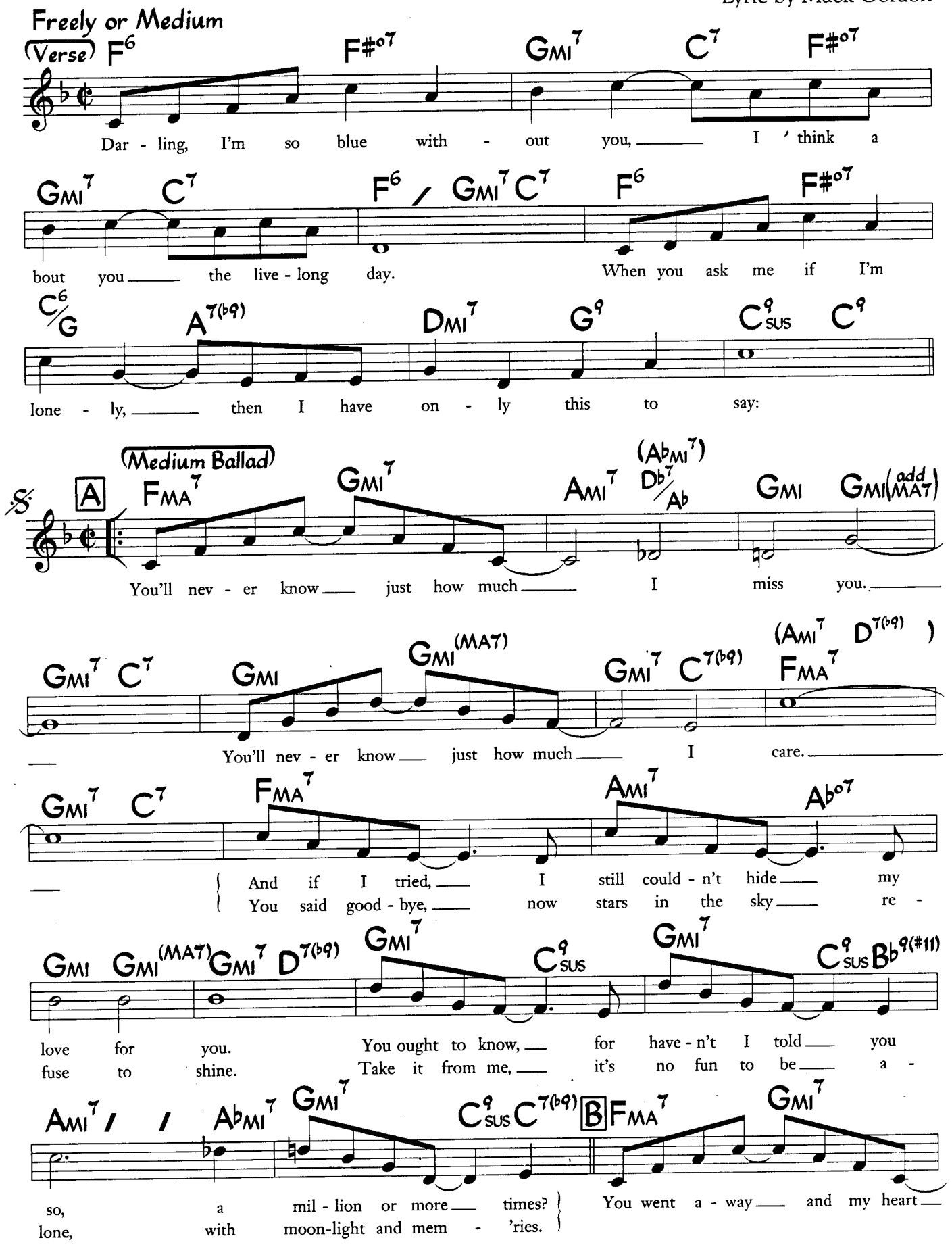

© 1943 WB Music Corp. (Renewed). All Rights Reserved. Used by Permission

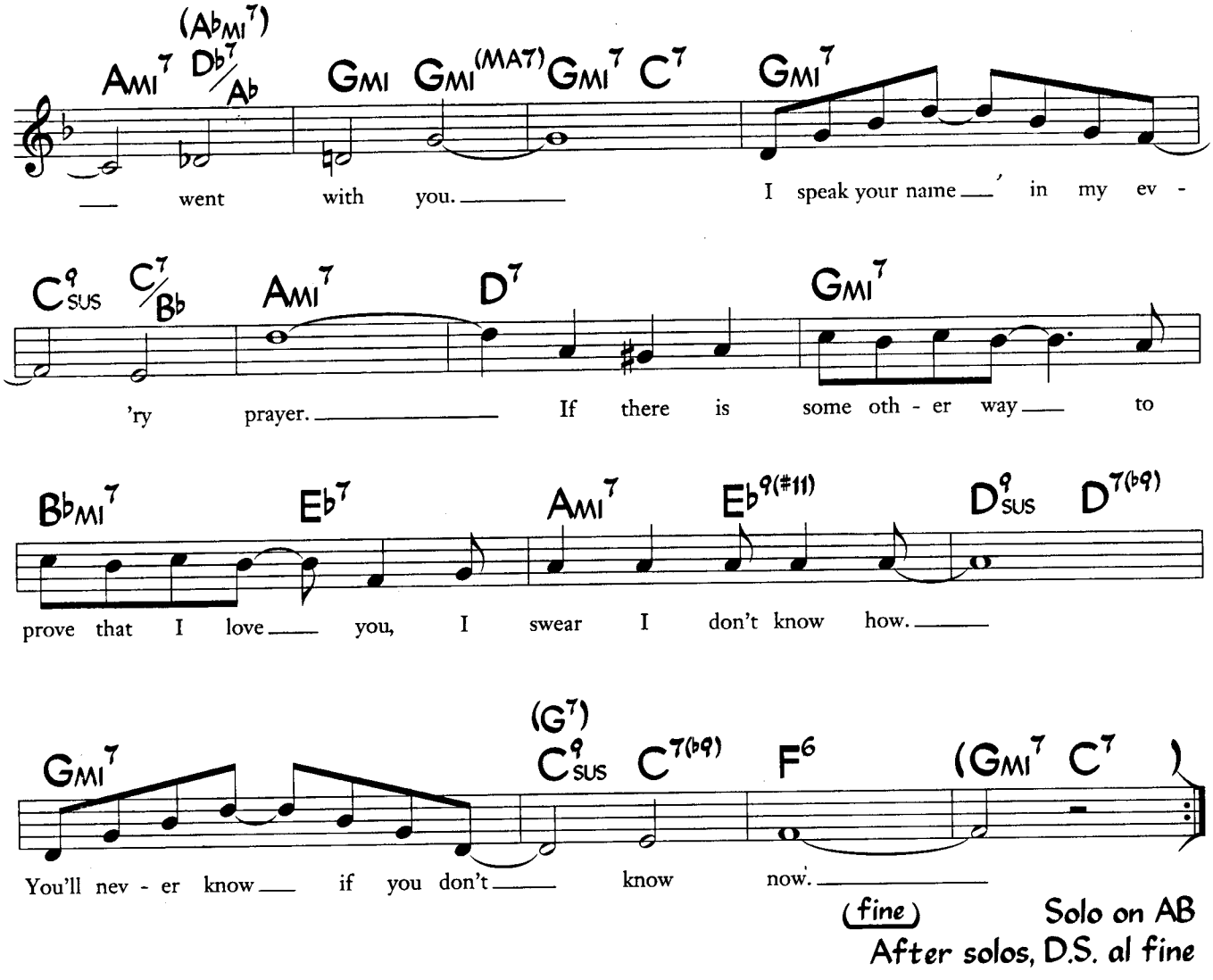

Solo on AB

After solos, D.S. al fine

You're The Top

(from "Anything Goes")

Cole Porter

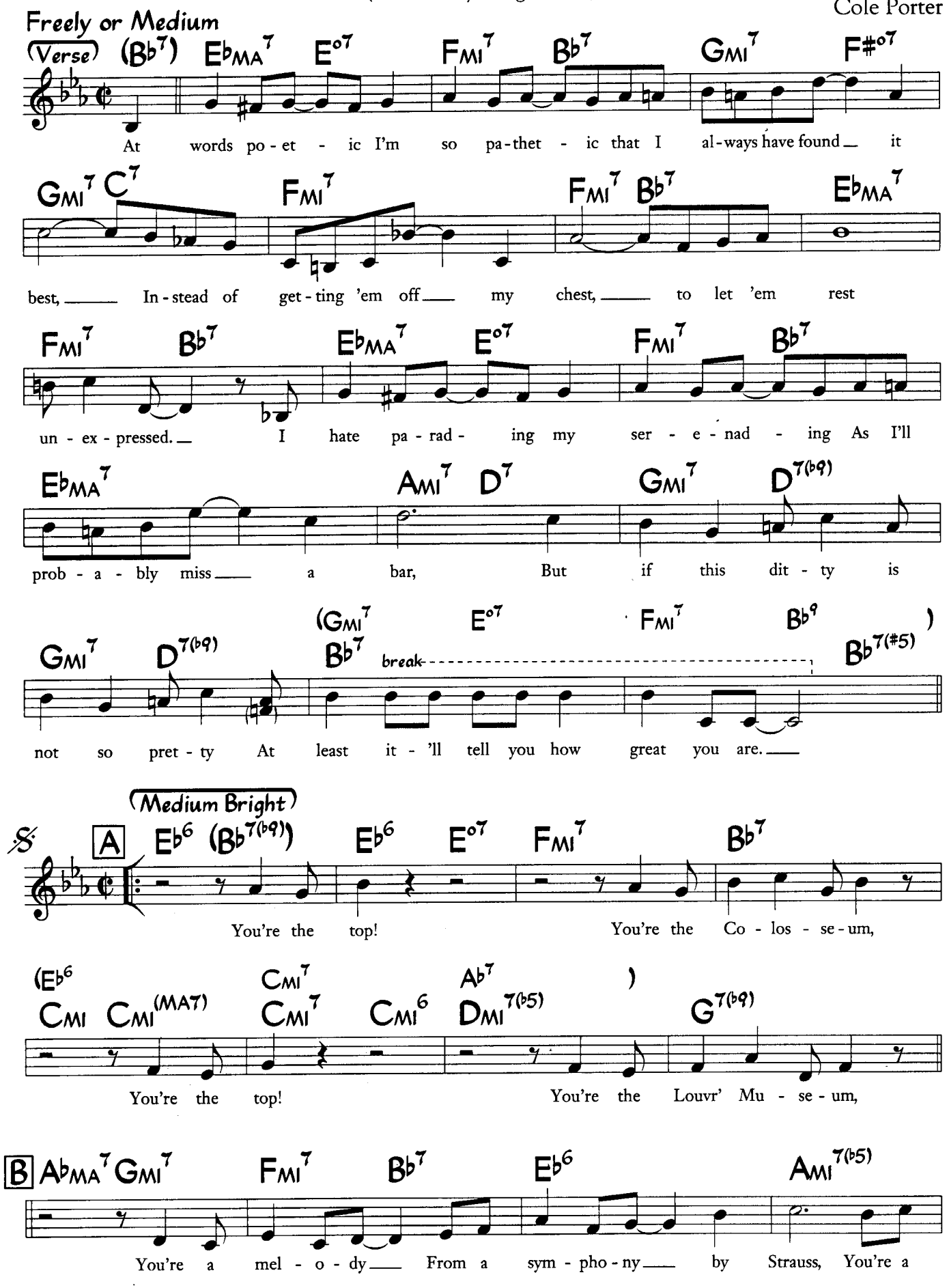

©1934 Warner Bros. Inc. (Renewed) All Rights Reserved. Used by Permission

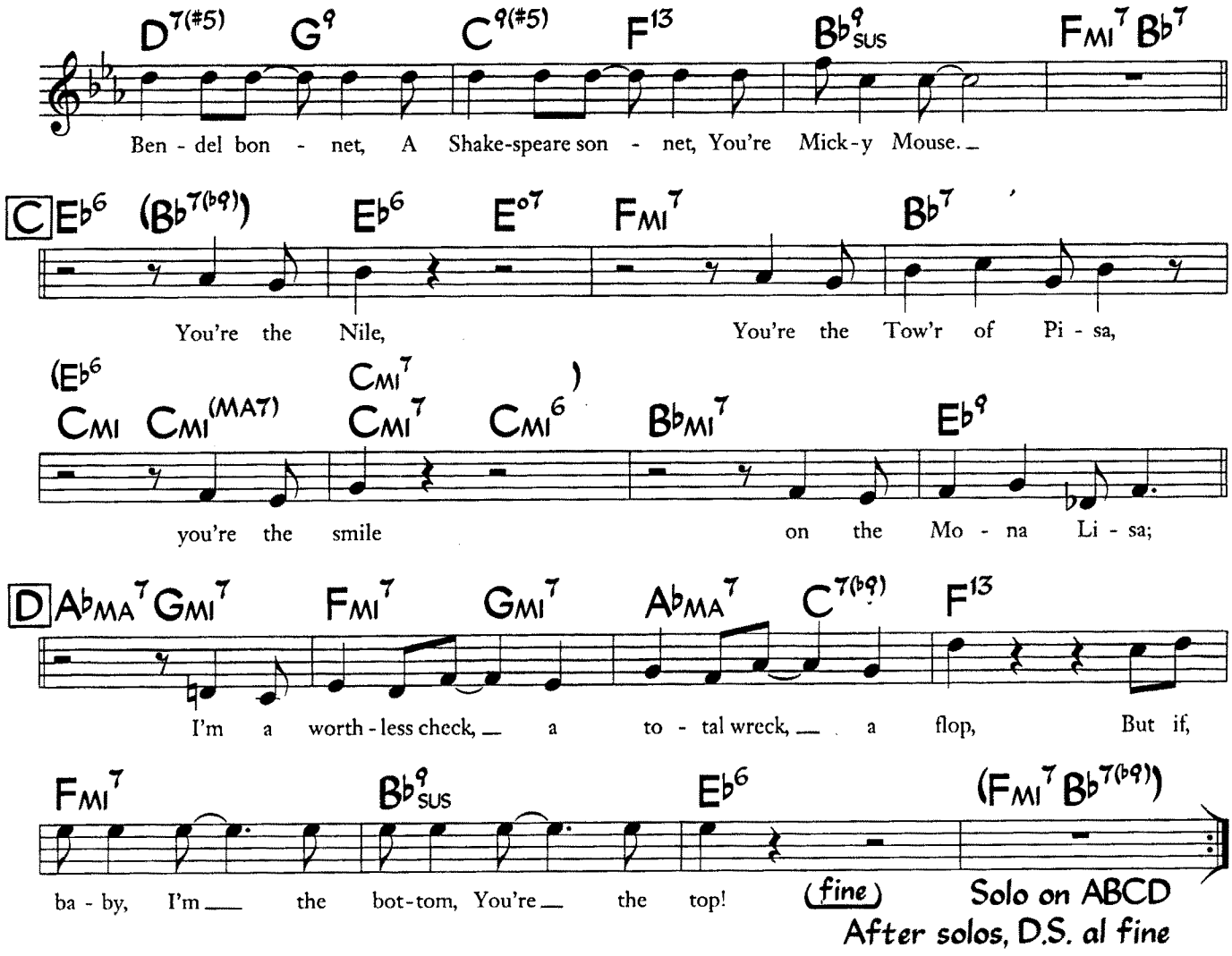

ADDITIONAL REFRAINS:

You're the top! You're Mahatma Gandhi.
You're the top! You're Napoleon brandy.
You're the purple light of a summer night in Spain.
You're the National Gall'ry,
You're Garbo's sal'ry, You're cellophane.
You're sublime, You're a turkey dinner,
You're the time of the Derby winner.
I'm a toy balloon that's fated soon to pop,
But if, baby, I'm the bottom,
You're the top!

You're the top! You're a Ritz hot toddy.
You're the top! You're a Brewster body.
You're the boats that glide on a sleepy Zuider Zee.
You're a Nathan panning,
You're Bishop Manning, You're broccoli.
You're a prize, You're a night at Coney,
You're the eyes of Irene Bordoni.
I'm a broken doll, a fol-de-rol, a blop,
But if, baby, I'm the bottom,
You're the top!

You're the top! You're an Arrow collar.
You're the top! You're a Coolidge dollar.
You're the nimble tread of the feet of Fred Astaire,
You're an O'Neill drama,
You're Whistler's mama, You're Camembert.
You're a rose, You're Inferno's Dante,
You're the nose on the great Durante,
I'm just in the way, as the French would "De trop,"
But if, baby, I'm the bottom,
You're the top!

You're the top! You're a Waldorf salad.
You're the top! You're a Berlin ballad.
You're a baby grand of a lady and a gent.
You're an old Dutch master,
You're Mrs. Astor, You're Pepsodent.
You're romance, You're the steppes of Russia,
You're the pants on a Roxy usher.
I'm a lazy lout that's just about to stop,
But if, baby, I'm the bottom,
You're the top!

You're the top! You're a dance in Bali.
You're the top! You're a hot tamale.
You're an angel, you, simply too, too, too diveen.
You're a Botticelli,
You're Keats, you're Shelley, You're Ovaltine.
You're a boon, You're the dam at Boulder,
You're the moon over Mae West's shoulder.
I'm a nominee of the G.O.P. or GOP,
But if, baby, I'm the bottom,
You're the top!

You're the top! You're the Tower of Babel.
You're the top! You're the Whitney Stable.
By the river Rhine, You're a sturdy stein of beer,
You're a dress from Saks's,
You're next years taxes, You're stratosphere.
You're my thoist, You're a Drumstick Lipstick,
You're de foist in da Irish Svipstick.
I'm a frightened frog that can find no log to hop,
But if, baby, I'm the bottom,
You're the top!

Yours Is My Heart Alone

Music by Franz Lehar
Original Lyric by Ludwig Herzer & Fritz Lohner
English Lyric by Harry B. Smith

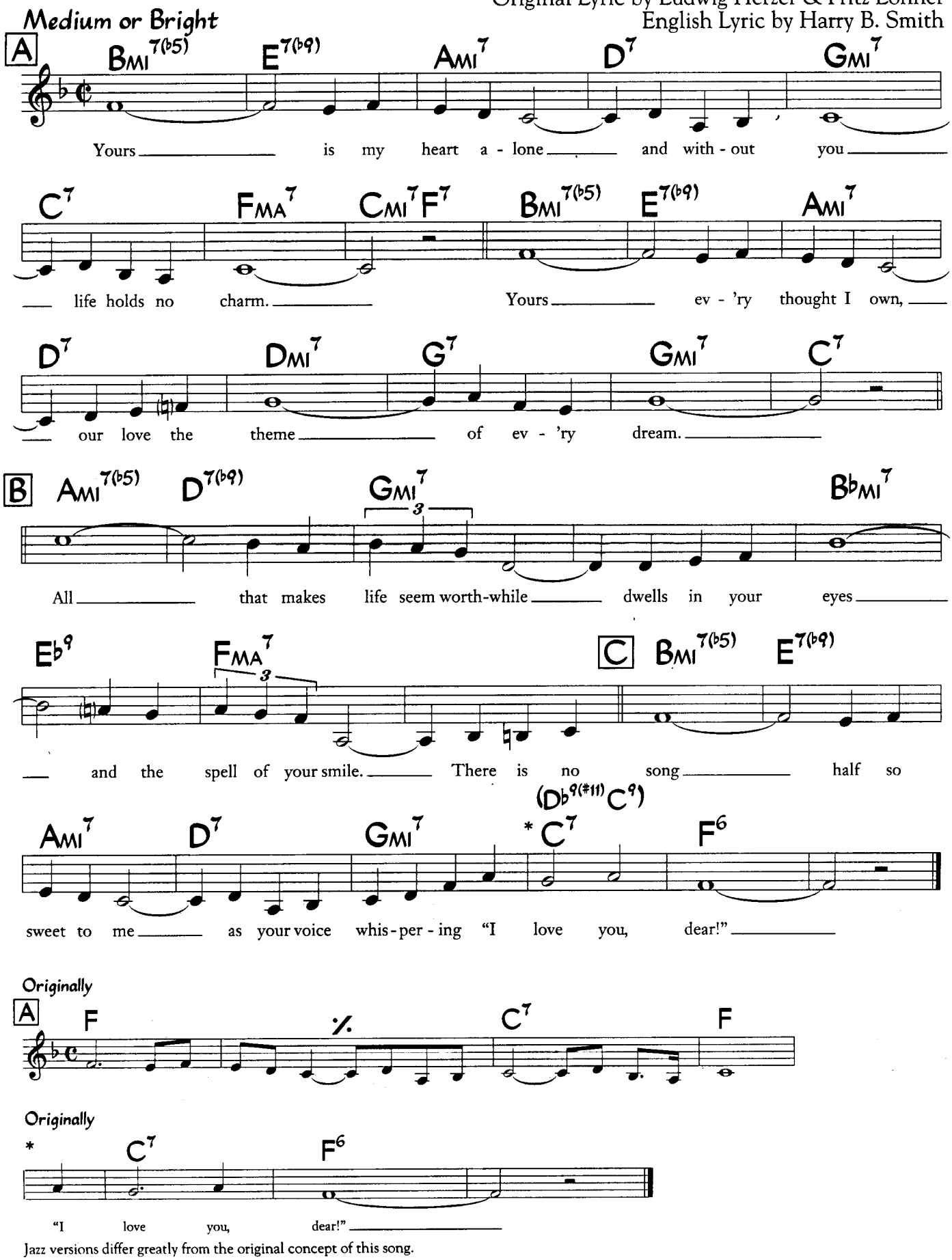

Jazz versions differ greatly from the original concept of this song.
Originally written in the key of C.